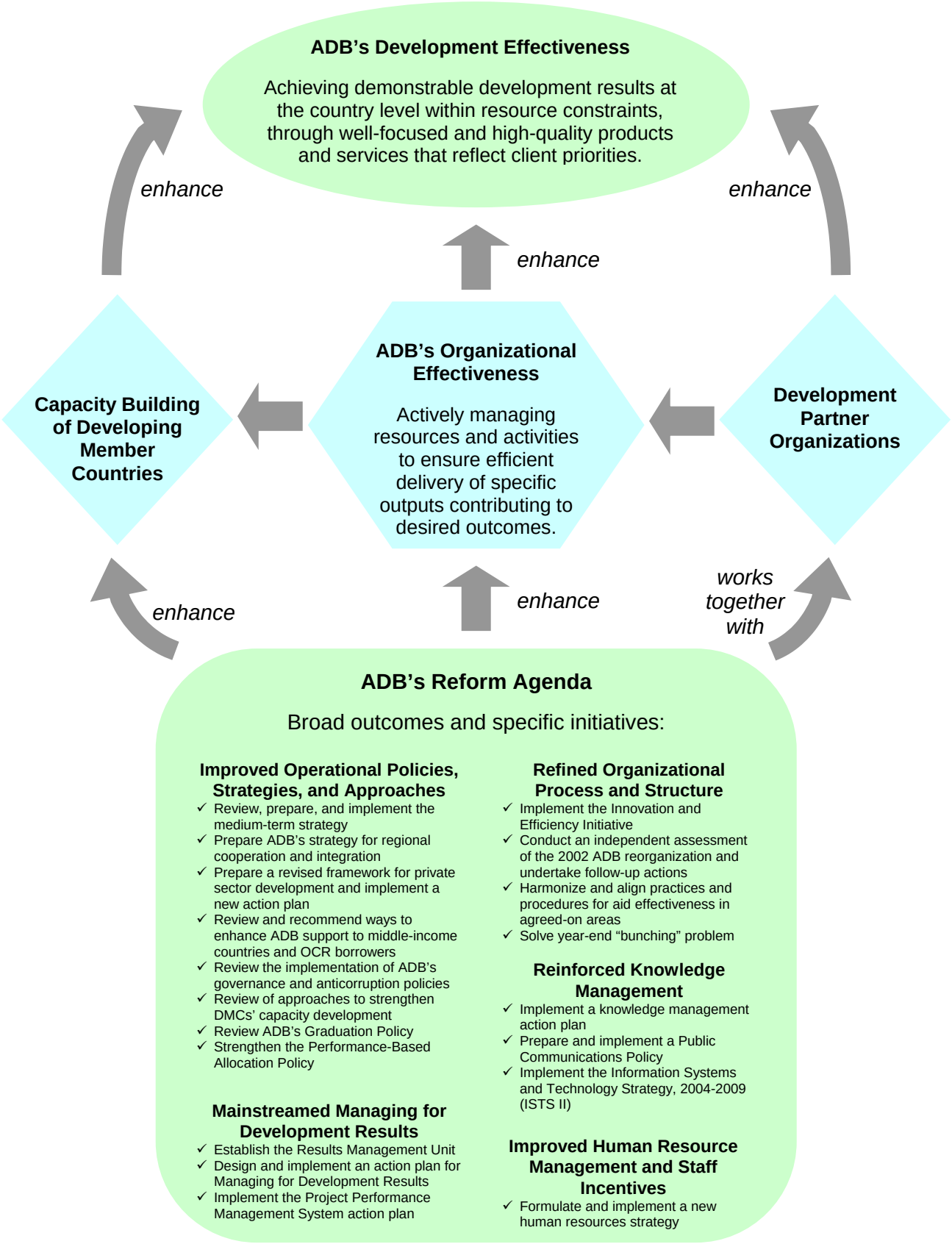ADB'S REFORM AGENDA