

# REPORT ON FIELD VISIT TO UPPER REACH OF THE MAHA OYA BASIN

## GROUP A

Ms. Bhadranie Thoradeniya  
Muhammad Tariq Yamin  
Mr. Md. Humayun Kabir  
Dr. Sandeep  
Ms. Jasveen Jairath  
Mr. Zulmai  
Mr. Naveen M. Joshi  
Mr. Ajaya L. Shrestha  
Mr. Molla Ruhul Alam

*The views expressed in this paper are the views of the authors and do not necessarily reflect the views or policies of the Asian Development Bank (ADB), or its Board of Directors, or the governments they represent. ADB does not guarantee the accuracy of the data included in this paper and accepts no responsibility for any consequences of their use. Terminology used may not necessarily be consistent with ADB official terms.*

## Formation of field strategy and Working Teams

- Team I – Coordination and Organization
- Team II – Community Participation
- Team III – Environment & Water Quality

Team I	Team II	Team III
Mr. Zulmai	Ms. Jasveen	Dr. Sandeep
Mr. Kabir	Ms. Bhadranie	Mr. Yameen
Mr. Shrestha	Mr. Joshi	Mr. Alam

## Observations

### Co-ordination & Organisation

- Different types of Authorities
- Private sector agencies
- NGO's & beneficiary organisations
- Lack of effective co-ordination

## Different types of Authorities

### Existing organizational structure

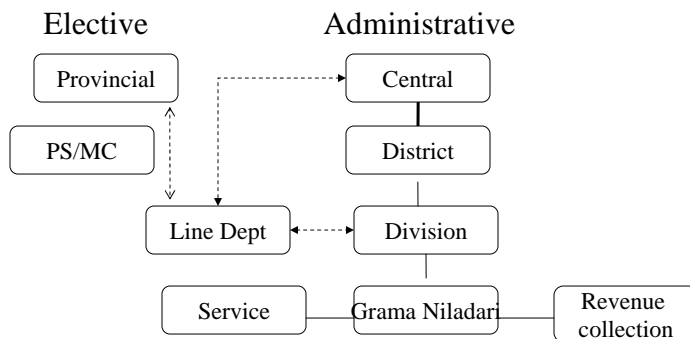

## Co-ordination & Organisation

**Private sector agencies**

**NGO's & beneficiary organisations**

**Lack of effective co-ordination**

## Observations

### **Community participation**

- Lack of adequate people's participation
- Non-functional CBO's
- One Youth Group "Soba Thurunu Society"
- NGO

## **Community participation**

- Non-functional CBO's
- CBO's are being formed
- Key members have an adequate knowledge about the issues of the river basin
- Community at large are unaware of the importance of issues such as direct garbage dumping
- Expectation of external help to organise and implement awareness programmes

## **Community participation**

### **One Youth Group "Soba Thurunu Society"**

- Youth of the area are forming into societies by them selves
- Are interested in doing projects (identification of rare species of fish)
- Established links with other such groups even outside the basin

## **Community participation**

### NGO

- Fairly active NGO “maha Oya Mithuro”
- Interaction with Govt. authorities (DS level) at satisfactory level
- Have identified problems of the river and it’s surrounding
- Proposals and solutions are also identified
- Financial constraints

## Observations

### **Environment & Water Quality**

- No baseline data available in all the relevant fields
- Soil erosion in the catchment
- Urban pollution
- Industrial waste
- Negative impacts of Mini hydro-power projects
- Lack of concern for aquatic bio-diversity

## **Environment & Water Quality**

### **■ Soil erosion in the catchment area**

- ✓ Soil erosion exist in the area
- ✓ Unplanned settlement on the banks as well as encroaching waterways
- ✓ Illegal felling of trees at upper part of catchment
- ✓ No tree plantation to compensate deforestation
- ✓ Pine tree plantation causing degradation of upper catchment

## **Environment & Water Quality**

### **■ Urban Pollution**

- ✓ Unplanned urbanisation
- ✓ Disposal of untreated sewerage water into the river
- ✓ Encroachment of river banks
- ✓ No mechanism of monitoring ground water quality

## **Environment & Water Quality**

### **■ Improper Industrial Waste Disposal**

- ✓ Disposal of industrial waste into river without adequate treatment
- ✓ standards fixed for treatment of Industrial effluent are less stringent than international standards
- ✓ No system of monitoring river water quality
- ✓ Treatment plants installed in industrial units are at preliminary stage, even not working in some places

## **Environment & Water Quality**

### **■ Negative impacts of Mini-hydro power plants**

- ✓ Problems exists with insufficient water flow for drinking water supply abstraction during dry weather flow.
- ✓ Absence of proper EIA & SIA
- ✓ Illicit felling of forest has become accelerated due to easy access

Thank you