



# Social Monitoring Report

---

Project Number: 32254-013  
July 2015

## IND: Urban Water Supply and Environmental Improvement in Madhya Pradesh

Submitted by

Project Management Unit, Urban Development and Environment Department, Bhopal

This report has been submitted to ADB by the Project Management Unit, Urban Development and Environment Department, Bhopal and is made publicly available in accordance with ADB's public communications policy (2011). It does not necessarily reflect the views of ADB.

This social monitoring report is a document of the borrower. The views expressed herein do not necessarily represent those of ADB's Board of Directors, Management, or staff, and may be preliminary in nature. In preparing any country program or strategy, financing any project, or by making any designation of or reference to a particular territory or geographic area in this document, the Asian Development Bank does not intend to make any judgments as to the legal or other status of any territory or area.

**Asian Development Bank**



3 - JUL 2015/8/01

**Madhya Pradesh Urban Services Improvement Program**  
Urban Development and Environment Department  
Project Management Unit

No. PMU/ENG/ 2015/ 520

Bhopal, Dated: 30/06/2015

To,

✓ The Country Director, INRM  
Asian Development Bank,  
4, San Martin Marg, Chankyapuri,  
New Delhi- 110021,

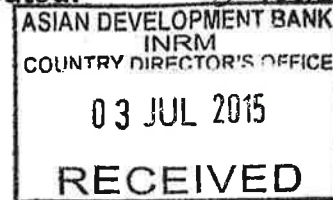

Fax No. 011-26870975

**Sub. :-** Revised SRP for Kathonda STP and SW Landfill site at Jabalpur.**Ref. :-** E-mail dated 26<sup>th</sup> March 2015 sent by Mr. Vivek Vishal, Associate Project Officer, ADB, INRM, New Delhi.

In response to the email dated 26<sup>th</sup> March 2015 of Mr. Vivek Vishal, Commissioner, Municipal Corporation Jabalpur, vide letter dated 17.06.2015 has submitted revised Short Resettlement Plan for Kathonda STP and SW Landfill site at Jabalpur along with reply to observations.

The above reports are hereby forwarded for review at your end.

Encl.: As above.

(M. K. Shrivastav)  
Dy. Project Director (T)

**Copy To-**

1. Commissioner, Urban Administration and Development, Bhopal for Information.
2. Commissioner, Municipal Corporation Jabalpur.



Jabalpur Municipal Corporation

REVISED SRP IMPLEMENTATION  
QUARTERLY MONITORING 6<sup>TH</sup> REPORT  
SRP QPR-06

KATHONDA SEWERAGE TREATMENT PLANT  
&  
SOLID WASTE LANDFILL SITE

(MARCH 2015)  
(REVISED FINAL REPORT)

Madhya Pradesh Consultancy Organization Limited  
(MPCON Ltd. Bhopal)

## Contents

<b>EXECUTIVE SUMMARY .....</b>	<b>1</b>
<b>SRP IMPLEMENTATION &amp; MONITORING STAFFING MPCONS WORKPLAN, PRE-PROJECT ACTIVITIES &amp; PERIODIC REPORTING.....</b>	<b>5</b>
<b>1. INTRODUCTION .....</b>	<b>5</b>
1.1 INTRODUCTION .....	5
1.2 SRP IMPLEMENTATION AND MONITORING STAFFING .....	5
1.3 MPCON'S WORK PLAN .....	6
1.3.1 Pre Project Activities:.....	6
1.3.2 Periodic Reporting.....	6
1.3.3 Final Impact Evaluation .....	7
1.3.4 Activity Plan, Indicators and Parameters of Implementing Agency .....	7
<b>2. LAND ACQUISITION AND RESETTLEMENT .....</b>	<b>12</b>
2.1 CURRENT STATUS OF RESETTLEMENT .....	12
2.2 STATUS OF LOSS OF LIVELIHOOD.....	13
<b>3. ENSURED PROVISIONS OF ENTITLEMENTS.....</b>	<b>14</b>
<b>4. SRP IMPLEMENTATION MONITORING.....</b>	<b>18</b>
4.1 IDENTIFIED INDICATORS FOR MONITORING SRP IMPLEMENTATION .....	18
4.2 COMMUNITY ENHANCEMENT INITIATIVES .....	18
4.3 CAPACITY BUILDING INTERVENTIONS .....	19
4.4 EMPLOYMENT OF APS IN PROJECT CIVIL WORKS .....	19
4.5 DISTRIBUTION OF AP'S IDENTITY CARDS .....	19
4.6 GRIEVANCE REDRESSAL COMMITTEE .....	19
4.7 RESETTLEMENT COMMITTEE.....	19
4.8 PUBLIC INFORMATION AND DISCLOSURES OF SRP.....	19
<b>5. DETAILS OF CLAIMS DISBURSED TO TITLED &amp; NON-TITLED APS .....</b>	<b>20</b>
5.1 COMPENSATION AMOUNT AND ITS DISBURSEMENT: .....	20
5.2 TABLE 5 - COMPENSATION DISBURSED TO AFFECTED PERSONS AT KATHONDA - JABALPUR .....	20
<b>6. MONITORING AND EVALUATION.....</b>	<b>26</b>
6.1 EFFECTIVE MONITORING & EVALUATION (M&E).....	26
6.2 MPCON MONITORING AND EVALUATION ACTIVITIES .....	26
6.3 SRP TRAINING COMPONENT .....	26

### List of Tables:

Table 1	Record of External M&E and Implementing NGO Staff.....	4
Table 1-A	Work plan and current status .....	7-10
Table 2	Category and Current Status of Affected Households (HHs) .....	11
Table 2-A	Type of livelihood and current status.....	12
Table 3	Current Status of AP's after Ensured Provisions .....	13-16
Table 4	Identified SRP Monitoring Indicators.....	17
Table 5	Land Acquisition and Resettlement Budget Amounts .....	21-23

### List of Appendices:

Appendix A:	Photographs
Appendix B:	Assessment report of land value by a private registered valuer
Appendix C:	Details of Consultation Meeting, Grievance Redressal Committee Meeting and Resettlement Committee meeting with Affected Persons.



### **Abbreviations**

ADB	Asian Development Bank
APs	Affected Persons
HA	Hectare
INR	Indian National Rupee
JMC	Jabalpur Municipal Corporation
MPCON	Madhya Pradesh Consultancy Organization Limited
NGO	Non Government Organization
NRMCW	Natural Resource Management & Common Wealth
PIU	Project Implementation Unit
RCC	Reinforced Cement Concrete
RP	Resettlement Plan
S/O	Son of
SLF	Sanitary Landfill
SRP	Short Resettlement Plan
STP	Sewage Treatment Plant
TOR	Terms of Reference
UWSEIP	Urban Water Supply and Environmental Improvement Project
W/O	Wife of
WS	Water Supply
Yrs	Years

### **EXECUTIVE SUMMARY**

## Introduction

The Urban Water Supply and Environmental Improvement Project (UWSEIP) in Madhya Pradesh, on signing on the loan Agreement, the reference of which is 2046-IND. The loan was signed on the 9<sup>th</sup> March 2005 and came into effect on the 20<sup>th</sup> May 2005, started its activities as 21<sup>st</sup> June 2006 and was scheduled to be completed by the 31<sup>st</sup> March 2009. The principle objectives of the Project are as follows:

- Promote sustainable growth and poverty reduction in the four selected cities of Bhopal, Gwalior, Jabalpur and Indore in the state of Madhya Pradesh;
- Strengthen the capacities of the project cities to plan and manage urban water supply, waste water, sanitation, solid waste management and drainage systems in a more effective, transparent and sustainable manner.

## Features of Short Resettlement Plan

The Short Resettlement Plan (SRP) prepared by Jabalpur Municipal Corporation (JMC) comprised of 78.33 hectares (ha) and the land required for the site near Kathonda, Jabalpur, for the construction of the 50 MLD Sewage Treatment Plant (STP) and the solid waste Sanitary Landfill (SLF) site; of which 19.15 ha is Government land, 28.36 ha is Municipal Corporation land and 30.82 ha of the land acquired was privately owned.

The original plan of September 2007 included a total of 25 affected households, comprising 17 titled landowners (99 APs) and 8 untitled families (54 APs) who have been affected directly or indirectly due to the construction of the new sewerage treatment plant and land fill site.

The plan included the status of effected persons inhabiting Kathonda site in the year 2007 (Table 3 of plan), entitlement matrix for compensation and / or assistance (Table 4 of plan) which included compensation for loss of agricultural land by titled owners, loss of agricultural land, loss of residential structures by squatters, loss of income of agricultural labour and employees as well, loss of trees and additional loss of who are vulnerable. Table 3 and Table 4 included in the original plan September 2007 are attached as Annexure-1 & 2 which may be referred.

Expenditure estimated on implementation of the resettlement plan as per budget estimates included in the plan was INR. 20,678,755/- ( INR 2 Crores six lakhs seventy eight thousand seven hundred and fifty five only)including services of an appointed NGO (inclusive of training), services of Monitoring and Evaluation (M&E) agency, Support & Administrative Costs and 15% contingencies.

## Policy Framework and Entitlements:

The policy framework and entitlements for the Investment Programme was based on National Laws: The Land Acquisition Act, 1894 (amended in 1994) and the National Policy on Resettlement and Rehabilitation for Investment Programme of Affected Persons, 2003; and Asian Development Bank's (ADB) Policy on Involuntary Resettlement, 1995. During implementation of the SRP, JMC PIU is committed to follow ADB's Policy on Involuntary Resettlement (1995).

SRP Implementation, Monitoring and Independent Agency to Undertake External Evaluation.

SRP implementation was closely monitored to provide the PIU JMC with an effective basis for assessing resettlement progress and identifying potential difficulties and problems. The PIU JMC appointed a NGO - Natural Resource Management & Common Wealth (NRM CW) in March 2009 for implementing the SRP; and an independent Consulting Agency-Madhya Pradesh Consultancy Organization Limited (MPCON) in April 2009, to undertake external monitoring to document: (i) restoration of income levels; (ii) changes and shifts in occupation pattern; (iii) changes in AP type of housing; (iv) assessment of APs access to amenities, such as water, electricity, and transportation; and (v) order to assess the performance of NGO, PIU JMC was responsible for the overall implementation of the SRP.

#### Current Status of Affected Persons / Households

##### Titled Affected Persons (APs).

During implementation it was found that there were 17 titled APs. Titled APs included 3 trusts namely Janki Raman Trust, Shree Sambhavnath Digambarnath Jain Mandir Trust & Neminath Digambar Jain Bhagwan Trust. On submission of the 6<sup>th</sup> SRP Report, only 11 titled APs had accepted the compensation. The present status as this final submission is being made is that all the titled APs including 3 trusts have accepted the compensation amount which has been disbursed. Compensation has been paid by the Revenue Department for agricultural land and the Municipal Corporation for tube wells and 'pucca' (permanent) houses with electrical connection etc. existing on the land. Titled APs were not residing on the agricultural land in Kathonda and still live in Jabalpur city.

Titled APs were allowed to harvest the crop existing on agricultural land and thus there had been no loss of agricultural income. Therefore, compensation for loss of agricultural income had not been paid. In case of 3 trusts which pertain to temples, income from the agricultural land received from trust land was utilized for maintenance of the temples.

Social & Economical status of titled APs in September 2007 prior to commencement of resettlement plan and in 2014 and on completion of the resettlement plan is stated in Table – 3 of Chapter -3.

##### Untitled Affected Persons (APs)

During the preparation of resettlement plan in the year 2007, eight untitled APs were considered. During implementation of resettlement plan number of untitled APs has increased to nine. Untitled APs were residing on agricultural land in small 'kutchha – pucca' (semi permanent houses or sheds).

The status of Untitled APs is that they were provided 30x30 feet plots in Rimza village where they have constructed houses. Untitled APs have also received additional compensations financially. All the Untitled APs who were shifted to the new location in Rimza village have accepted the rehabilitation and resettlement plans. Some of the untitled APs have lost sources of income as labour on agriculture land. Such APs been trained in alternate sources of income generation by imparting necessary skills.

All nine untitled Affected Persons have been given compensation by the Municipal Corporation Jabalpur. Compensation has been given for their livelihood; kutchha pucca houses and sheds which the untitled families have constructed on agricultural land acquired, shifting charges and plantation etc.

The details of compensation disbursed to titled and untitled APs are stated in Table 5 – Chapter 5 of this final SRP Implementation Report.

In the earlier submission of SRP Implementation Report in the year 2009, Resettlement and Social Development Officer of ADB made observations regarding methods followed for calculating replacement value of land, employment of APs in project works and construction of temple which was pending for construction at that time. The compliance to the observations stated is mentioned below:

#### Replacement Value:

Detailed below are the methods followed for calculating the replacement value of land and the compensation amount given accordingly by the project. The land was acquired under clause 17 (urgent) of land acquisition act 1894 by the State Government through the Jabalpur District Administration.

For determining the prevailing market land value per hectare and in order to give compensation the District land acquisition authority adopted the following method:-

- Firstly the total land sales transactions deeds of the area for past one year was assessed; (i.e. from the date of notification under Section 4- from 1<sup>st</sup> July 2006 to provide a back up for the past one year i.e. 14<sup>th</sup> July 2005).
- The total value of land sold during the above period was divided with the total hectares of land area sold during the same period so as to arrive at an average market value per hectare of the land.
- Finally it was assessed that the prevailing market value of land per hectare was INR. 2,64,127/- only.
- In addition 12% interest per annum was added on the determined respective land value, for the duration of total 492 days from the date of notification under Section 4 (i.e. 14<sup>th</sup> of July 2006 till the date of taking possession of land i.e. 7<sup>th</sup> November 2007).
- Additionally an extra 30% solatium was paid on the basic average total land value as compensation towards the urgent nature of land acquisition.
- The market value of the land was also independently verified through a private registered valuer.
- Land value assessment was made by the private independent valuation professional which is attached for reference.

#### Employment of APs in Project Civil works:

Although it was not covered within the SRP & SLF construction agencies to engage the interested untitled affected persons (APs) to work in the construction sites. However, the said untitled APs preferred not to work in the construction sites. Instead of they demanded permanent employment in the Jabalpur Municipal Corporation in the STP & SLF sites.

In addition to the project additional arrangements were made for alternative livelihood trainings and income generation options for the APs. Livelihood trainings on handicraft (embroidery) for women and also extraction Soya bean milk and training in dairy was arranged for the APs Two APs also had benefited from the two wheeler maintenance training. Details of livelihood trainings are covered in the monthly SRP implementation reports submitted earlier.

#### Construction of Temple:

Compensation for the Temple had been paid to one affected person (Mr. Mihilal Yadav) as per the entitled matrix in the SRP. He had already invested the money and constructed the temple.

## SRP IMPLEMENTATION & MONITORING STAFFING MPCONS WORKPLAN, PRE-PROJECT ACTIVITIES & PERIODIC REPORTING

### 1. Introduction

#### 1.1 Introduction

The city enjoys the status of a regional centre with good connectivity. It houses several state and national level government offices like the State High Court, State Electricity Board, Post and telegraph workshop, two large universities along with the Government's defence establishments and ancillary industries. The city has a high literacy rate of 94.9%.

Keeping in view the need of Sewerage System in Jabalpur, construction of the 50 MLD Sewerage Treatment Plant at Kathonda (Contract Package JBP/WW/04) and Kathonda Sanitary Landfill Site (Contract Package JBP/SWM/04), located 10 km north of the urban core centre of Jabalpur, was envisaged. This needed acquisition of land and associated resettlement issues.

The project required a total of 78.33 ha of land for the development of the proposed service utilities; 48 ha for the construction of STP and 30 ha of land for development of the sanitary landfill site, both located adjacent to each other at Kathonda. Out of the total acquired land; 19.15 hectares is Government owned; 28.36 ha of land is owned by the Jabalpur Municipal Corporation; and 30.82 hectare is non-irrigated privately owned land. The most part this land has been left barren with only occasional single cropping of wheat or secondary rice being cultivated. This land has been processed for acquisition from 17 private landowners under compulsory purchase provisions of the Land acquisition Act (1894).

The majority of the dwellings were established on the privately owned land of Khasra 367, 368, 369, 370, 382, 383 and Government acquired land. There was one titled family resided on Khasra 382 and 383. Accordingly, Short Resettlement Plan was prepared by JMC and approved by ADB in September 2007. The intervention of NRM CW, a NGO implementing the project has completed their activities in the month of March 09 and this report is for the study of impact of the interventions completed by the NGO.

#### 1.2 SRP Implementation and Monitoring Staffing

MPCON and the appointed implementing NGO, NRM CW, had deployed staff members as listed in Table 1 for effectively coordinating between the PIU JMC; the APs representatives and the APs themselves.

Table 1: Record of External M&E and Implementing NGO

Name	Designation	Deployment	Contract (mth)	Utilized to last quarter (mth)	Review period (mth)	Balance (mth)
MPCON: External Monitoring and Evaluation Agency:						
Shri Praveen Acharya	Project Leader	MPCON from April	3.50	2.55	0.95	0
Dr Suresh Malviya	Project Assistant	Consultant from April 2008	5.00	3.76	1.24	0
Shri. Nitin Saraswat	Project Assistant		24.00	18.00	6.00	0
		Total	32.50	24.31	8.19	0
NRM CW: Internal SRP Implementing NGO						
Mr V W Wadhwa	Project Leader	NRM CW full	6.00	4.50	1.50	0.00

Mr Narendra Pandey	Project Coordinator		8.00	6.00	2.00	0.00
Ms Richa Gupta	Counsellor		12.00	9.00	3.00	0.00

Mr. Shailendra Gandharva	Counsellor		12.00	9.00	3.00	0.00
Ms Archana Tiwari	Office Assistant		12.00	9.00	3.00	0.00
Mr Manoj Yadav	Office Boy		12.00	9.00	3.00	0.00
		Total	62.00	46.50	15.50	0.00

### 1.3 MPCON's Work Plan

In accordance with the Terms of Reference (ToR), MPCON prepared a Work Plan indicating the objectives/activities, indicators / parameters etc.

#### 1.3.1 Pre Project Activities:

1. To review pre-displaced baseline data of the APs.
2. Conduct participatory rapid appraisal (PRA) in the area.
3. To identify key stakeholders and consult closely with them on their views about the project and resettlement effects, including the people likely to experience resettlement effects.
4. To identify any vulnerable groups (for example the very poor, those without formal title, pastoralists, households headed by women, indigenous peoples, isolated groups, the disabled) who might require special assistance and consult with them.
5. To help in building capacity of APs to address resettlement issues
6. To develop appropriate set of indicators for gathering and analyzing information on resettlement impacts; the indicators shall include but not be limited to issues like budget and timeframe regarding land acquisition, relocation of APs, delivery of entitlement packages, living standards and level of satisfaction by the APs in post-resettlement period.
7. To review the laws, regulations and directives of the government that apply to land acquisition and resettlement to determine whether they would allow full restoration of living standards and livelihoods, including for those without formal title.
8. To review the prepared time-bound RP with appropriate provisions and sources of funding
9. To review the working of institutional framework that has been delegated responsibilities for preparation of the detailed assets inventories, provide compensation, undertake relocation work, take responsibility for income restoration, supervise, manage and monitor the implementation of land acquisition and resettlement. This includes the environmental management and monitoring for the resettlement process. Recommend an institutional strengthening strategy and or formation and training of a resettlement unit within the executing agency, if required.
10. Prepare and presentation of Base Line Report and Monitoring and evaluation plan for consensus of all concerned authorities. This will include presentation of formats for collection of data during mid-term and final review of the project.

#### 1.3.2 Periodic Reporting

The entire Resettlement Plan (RP) is to be spread over two years, which started from April 2008 and is scheduled for completion by the end of March 2010. During the period four quarterly reviews are scheduled for the first year to assess the progress made in the Rehabilitation & Resettlement. During the second implementation year one midterm review at the end of six months is done on Sept. 2009, the report has been submitted for this period and a final impact evaluation at the end of Resettlement Plan i.e. in March 2010 has been done. The report is being submitted.

The reporting includes all aspects of land acquisition and resettlement operations, activities, and related issues; and reflects the progress in SRP implementation. Particular attention has been given to transactions in terms of compensation payments, consultation, participation of APs in SRP Implementation, planning

for livelihood / income-generation activities, grievances resolution, and implementation schedule with physical & financial achievements.

### 1.3.3 Final Impact Evaluation

The main objective of any resettlement plan is to assist the efforts of the displaced persons to improve their livelihoods and standards, or at least to restore them to pre-displacement levels.

During final evaluation an assessment of the overall improvement is made in terms of the socio-economic condition of the APs, by comparing the Baseline data with the final data collected after the overall implementation of the Resettlement Plan.

### 1.3.4 Activity Plan, Indicators and Parameters of Implementing Agency

The Implementing agency NRM CW's contract has been over and they have completed the various tasks and activities indicated in their work plan schedule as per contract.

Table-I-A included in Chapter-I gives activity plan indicators & parameters of the implementing agency and status as on March 2010 and current status as of February 2014



Table 1-A: Work Plan and Current Status

Activity Plan, Indicators and Parameters

Ref	Objective / Activity	Task	Target Group	Indicator Mitigation	Parameters	Present Status (February 2014)
1	To provide the JMC PIU with the capacity for implementation of the Short Resettlement Plan					
1.1.	Regular appraisal of SRP implementation to JMC PIU representatives	Interaction with JMC, PIU to appraise of the actions taken on SRP	PIU, JMC, and NRM CW staff members	Action points raised: Capacity Building, Mass Awareness campaign Health & Hygiene Road access WS re Tube well	Coordination and discussions: Training on Skill development. Entrepreneurship development and Industry visit.  Twin Pit Latrine approved Road: plan approved WS Tube well approved	100% completed  HH Toilets completed Road constructed. Tube well completed
2	To coordinate between the APs (Titled & Untitled) and the Project UDAY authorities through series of consultation meetings.					
2.1	Coordinate between the Un-Titled and titled APs and the Project UDAY authorities.	Implementing NGO's continued consultative meeting with affected land owners 1.To make them ready for shifting from the present location. 2. Inform them about the Govt plans, monetary compensation, and other facilities 3. Convince them about the necessity of the STP / Landfill Site. 4. Win their confidence to rehabilitate at a new location	APs and/or AP representatives.	Acceptance with or without grievance:  1.Mihilal Yadav was the last AP to relocate  2.Continual orientation  3. Ongoing  4. Done	Ensured compliance to SRP provisions by NRM CW 1. last remaining AP to move  2. AP consensus  3.Ongoing  4.Site under construction & AP's occupied	1. Last remaining AP has moved to Rimza site, since site is developed. 2. 100%  3. 100%  4. 100%
3.	Identify and verify Project 'UDAY' APs and distribute identity cards to all AP households (Titled & Untitled).					
3.1	Survey of project site to identify the affected persons	Survey of families of Affected Persons through a well defined	APs and/or AP representatives.	Details collected through questionnaire	Compilation of survey data and its analysis.	100%

Table 1-A: Work Plan and Current Status

Activity Plan, Indicators and Parameters

Ref	Objective / Activity	Task	Target Group	Indicator Mitigation /	Parameters	Present Status (February 2014)
	and beneficiaries through a structured questionnaire and structured interview and contact.	questionnaire and structured interview / contact to collect facts about family demographic and economic data		and no of responses received,		
3.2	Preparation of ID Cards for beneficiary with Photo and other details with lamination	Identify through survey and verify Project UDAY beneficiaries and distribute identity cards to beneficiaries only.	APs and/or AP representatives.	1. ID Cards distribution 2. Assurance to beneficiary regarding entitlement benefits	No of cards distributed. Feedback from APs Review & Reporting by MP CON	100%
3.3	Distribution of ID Cards	Distribution of ID Cards through a public meeting	APs and/or AP representatives.	Identification and finalization of beneficiaries	No of cards distributed. Feedback from APs Review & Reporting by MP CON	Untitled AP's: 100% Titled AP's: 100%
3.4	Individual orientation and counselling with the beneficiaries about entitlements and to inform and demonstrate the use, purpose and safe upkeep of ID Card	Individual orientation and counselling with the beneficiaries about entitlements and to inform and demonstrate the use, purpose and safe upkeep of ID Card	APs and/or AP representatives.	Assurance to beneficiary regarding settlement benefits	Feedback from APs Review & Reporting by MP CON	100%
4. Assist JMC PIU and PRC to undertake public information campaign in Kathonda						
4.1	Counselling the APs through counsellors and inform the APs about various government developmental schemes. a. Poster b. Banners c. Pamphlets d. Booklet of Govt Schemes of DUDA, Nagar Nigam, Mahila Bal Vikas, Panchayat and Samajik Nyaya, Hasta Vikas Nigam, Micro Finance	Preparation of posters, banners etc to gain confidence from APs and facilitate proper decision of resettlement or rehabilitation	APs and/or AP Representatives.	1. Posters & Banners etc 2. Understanding of the resettlement issues	Feedback from APs Review & Reporting by MP CON	100%

Table 1-A: Work Plan and Current Status

Activity Plan, Indicators and Parameters

Ref	Objective / Activity	Task	Target Group	Indicator / Mitigation	Parameters	Present Status (February 2014)
	Schemes					
4.2	Mass awareness campaigns					
	Rally on Cleanliness of City  i. Caps for School Children ii. Cold drinks / snacks iii. Transportation / Conveyance iv. Posters / Banners / Placards	Arrange a campaign to generate mass awareness about STP & SRP, Hygiene, Sanitation etc.	Public at large	Participation of schools, colleges, student, general public, participants and spectators of rallies	1. General awareness of cleanliness of city 2. Smooth resettlement process of APs 3. Public awareness	Two rallies: 100%
4.3	Nukkad Natak/ Movie /Awareness Program a. Nukkad Natak b. Movie on Rehabilitation	Promotion campaign through nukkad natak, movie etc	Public at large and APs	General increase in awareness	Reactions of the APs and villagers and audience.	100%
5	Ensure benefits distributed to the targeted APS according to the approved entitlement matrix of the SRP and redressal of their grievances.					
5.1	Release of 1st instalment of Benefit	To ensure that the entitled benefit is released to beneficiaries properly and documented.	APs , JMC PIU and MPCON	Benefits released	Number of benefits released and its reaction among APs.	100%
	Coordination with the beneficiaries					

Table 1-A: Work Plan and Current Status

Activity Plan, Indicators and Parameters						
Ref	Objective / Activity	Task	Target Group	Indicator / Mitigation	Parameters	Present Status (February 2014)
5.2	Release of 2nd instalment of Benefit					
	Coordination with the beneficiaries					
5.3	Release of 3rd instalment of benefit					
	Coordination with the beneficiaries					
5.4	Assist APs in the redressal of their grievances.					
	Constitution of Redress Committee					
5.4.1	Meetings for redressal with titled Beneficiaries	To know their grievances and put forward the grievances to grievance committee	APs and/or AP Representatives.	Resolved / unresolved Grievances	Number of cases resolved. Feedback from APs Review & Reporting by MPCON	Grievance regarding access road resolved.
5.4.2	Meetings for redressal with untitled beneficiaries	Convince them with the decision of grievance committee. Arrange monthly grievance committee meetings				Grievance regarding shifting of 33 kV electric line / pole is yet to be resolved by the Corporation.

## CHAPTER 2

### Land Acquisition and Resettlement

#### 2. Land Acquisition and Resettlement

##### 2.1 Current Status of Resettlement

Impact of the resettlement process on the APs was monitored and evaluated by MPCON. The analysis is summarised in Table 3. The untitled APs i.e. 8 families were given a separate plot of 900 square feet (30' x 30') each near Mother Teresa Nagar, Rimza Village. All families have constructed their houses. All the families are residing in the constructed houses.

Table 2 : Category and Current Status of Affected Households (HHs)

Category	Description	Affected Cases	Affected HHs	Status as on March 2010	Present status as on Feb'2014
A. Loss of agricultural land by titled owners	17 Titled Landowners (19 Khasras)	17	17	All the titled APs have accepted the land compensation.	All the titled APs have accepted the land compensation.
B. Loss of structure and assets by titled landowners	Khasras 382 & 383 • 1 pucca dwelling with RCC roof;	1	Given in A	Compensation accepted by Mr Jagdish	Compensation accepted by Mr Jagdish
	• 1 tube well bore wells (4" dia);	1	Given in A	Compensation accepted by Mr Jagdish	Compensation accepted by Mr Jagdish
C. Loss of residential structures and assets by 9 untitled households with 12 structures of the following categories: a RCC Roof; b Tiled Roof; c GI Roof	• 4 pucca dwellings; • 2 semi pucca dwellings • 5 kutcha dwellings; • 1 partly constructed temple with RCC roof.	9	9	Compensation taken by Mr. Mihilal Yadav	Compensation taken by Mr Mihilal Yadav  Affected untitled persons have been found 9 nos. during implementation of plan
	• 1 tube well bore wells (4" dia);	1	Included in C	Mr Ramratan has accepted the entitlement.	Mr Ramratan has accepted the entitlement.
D. Non perennial crop	Occasional non-commercial crops of wheat and secondary rice	Use of occasional and inconsistent migrant workers. Not identifiable		Project ensured harvesting of all standing crops before acquiring the private owned lands. APs have already moved from the Plant location	Project ensured harvesting of all standing crops before acquiring the private owned lands. APs have already moved from the Plant location
E. Felling of Trees	• 38 fruit bearing trees; • 35 non-sal timber trees.	1	Included in C	APs have already moved to new location	APs have already moved to new location

Category	Description	Affected Cases	Affected HHs	Status as on March 2010	Present status as on Feb'2014
F. Encroachers	None	Nil			
G. Additional assistance to the poor and vulnerable	Female head of two households	2	Included in C	- Same Status -	- Same Status -
	Total	32	26		

## 2.2 Status of Loss of Livelihood

While assessing the impact of resettlement process on APs, MPCON analyzed categories and current status of project impacts to the numbers of affected persons, for which the types of losses associated with the resettlement are as follows:

- loss of agricultural plots;
- loss of untitled residential / non residential structures;
- loss of titled residential / non residential structures;
- loss of crop and/or trees; and
- loss of livelihood.

MPCON had a series of discussions with implementing NGO, NRM CW to assess the situation to understand the steps taken by NRM CW to minimize the loss as much as possible. The Current Status is given in the Table 2-A:

Table 2-A: Livelihood before resettlement and current status

S. No	Livelihood before resettlement	No of Affected Families	Impact on Livelihood	Status as on March 2010	Current Status as on February 2014
1	Agriculture and Dairy	6 nos. Mihilal Yadav, Ram Ratan Yadav, Anadi Lal Yadav, Tulsa Bai Yadav, Feran Lal Yadav, Ravi Yadav son of Feran Lal (Affected untitled persons have been found 6 nos. during implementation of plan)	Dairy activity is continued on newly acquired land.	1. Proximity to city has reduced the drudgery of carrying milk to city. 2. Cash business of milk increased. 3. Transportation cost reduced.	1. Proximity to city has reduced the drudgery of carrying milk to city. 2. Cash business of milk increased. 3. Transportation cost reduced.
2	Rickshaw Puller	1. Munna Chaudhary	No loss of income	Two sons engaged in repair and maintenance of two wheelers.	Two sons engaged in repair and maintenance of two wheelers.
3	Agriculture Labour	1. Suraj Chaudhary	No loss of income	Working as daily wages in Rimza village.	Working as daily wages in Rimza village.
4	Service (Govt Job)	1. Shobharam Yadav	No loss of income	Government Job – no change in status	Government Job – no change in status
5	Private Business	17 families all Titled land owners	May be around 10% income loss but compensated by the entitlement	Private business – no change in Status	Private business – no change in Status

## CHAPTER 3

### Ensured Provisions of Entitlements

#### 3. Ensured Provisions of Entitlements

A total of 25 affected households, comprising of 17 titled landowners (99 APs) and 10 untitled families (53 APs), are affected directly or indirectly due to the construction of the new sewerage treatment plant and sanitary land fill site at Kathonda. The socio-economic data was verified by the NRM CW, the sample of which was checked by MPCON.

All 17 titled APs had agricultural land. Out of 9 untitled APs only one titled AP Smt. Indira Bai and Smt. Kamala Bai were living in joint family and had constructed a 'pucca' Reinforced Cement Concrete (RCC) house to store farm materials and a room for the caretaker's family. Status with respect of this titled AP prior to resettlement and status as on March 2010 and Feb 2014 is given in Table 3.

The Untitled APs who were shifted to new location in Rimza village have accepted the rehabilitation and resettlement plans. Some of them have lost their previous means of working on agricultural land however; they had been trained in alternate sources of income generation by imparting necessary skills.

The details of the original status of the affected persons, prior to implementation of the SRP, are given in Table 3.

Table 3: Current Status of AP's after ensured provisions

Category	AP HH Head	Occupation	Family	Current Status as on March 2010 / Feb 2014
Titled land owner: (1) 382 & 383	Smt. Indira Bai- w/o Kamal Chand & Smt Kamala Bai- w/o Neelesh Agarwal (Age not known)	Housewives. Living in Joint Family. Auryvedic Medicine Business. Both have Residence in Jabalpur City.	Records not given	Accepted compensation has been invested in the present family business activity.
	Prior to R&R: Constructed a pucca RCC house fitted with iron grill and door frames (not fully furnished). Used to store farm materials and a room for the care taker family. The farm house has got electricity connection. It also has a 4 inch Bore well fitted with submersible pump for irrigation purpose			
Non Titled Affected Person (1) on 382 & 383	Suraj Chaudhury Age 35 Y	Caretaker	Total 6 nos- 1.Mother- Chironjee Bai- 70Y. 2. Wife- Pinky-28Y. 3.Son- Rahul- 10Y. 4.Daughters- Anjali-5Y & 5.Malini-1Y.	Mr Suraj earns his livelihood through daily wages. Mrs Pinki Choudhary, Wife of Suraj Choudhary is engaged in Silai (Stitching) work as & when received. Around 10 -12 days
	Prior to R&R: Suraj Chaudhury gets salary @ Rs. 1500/- per month. Suraj works about six months during non-agricultural season in the Ayurvedic shop of the land owner in Jabalpur city. He hopes that his present employer can engage him in his shop permanently			

Table 3: Current Status of AP's after ensured provisions

Category	AP HH Head	Occupation	Family	Current Status as on March 2010 / Feb 2014
Non Titled Affected Person (2) residing on Govt. Acquired Land	Feranlal Yadav (Age 50 Years)	Agricultural labour and Small Dairy Owner	Total 6nos- Wife- Chanda Bai- 44Y, Three Sons-22Y, 18Y, & 16Y, One Married Daughter- Gayatri Bai- 26Y.	Construction of house completed. Mrs Chanda Bai & Shri Feranlal engaged in dairy activity full time which provides increased income to family.  Activity of Dairy has shifted in new premises. She has 8 buffalos.
	Prior to R&R: Feranlal Yadav has no agricultural land or employment in his native village, he built a small house and settled here. He is engaged as daily agricultural labour for almost 6 months in a year. He is getting wages @Rs.40/- per day. He also got a small dairy farm adjacent to his house. His sons carry the milk in cycle to Jabalpur township in the morning and evening and in addition also work as agricultural labourers.			
Non Titled Affected Person (3) residing on 368	Tulsa Bai, widow of Late Satulal Yadav (Age 47 years)	Agricultural labour and Small Dairy Owner	Total 11 nos- Eight Sons and two daughters, all unmarried and between 26 to 8 years of age.	Small Dairy activity is started in new location. She has 5 Buffalos.
	Prior to R&R : Tulsi Bai had disposed all her property for the treatment of her ailing husband, she built a small house and settled here. She also got a small dairy farm adjacent to her house. Six of her grownup sons carry the milk in cycle to Jabalpur township in the morning and evening and in addition also work as agricultural labourers. She can salvage the bricks, tiles, wooden poles and stone slabs and can reuse the same. She should be relocated in a suitable alternate nearby location by the project.			
Non Titled Affected Person (4) residing on Govt. Acquired Land	Anandilal Yadav (Age 41 Years)	Squatter in Government Acquired Land Agricultural labour and Shear cropper	Total 6 nos- 1.Mother--75Y, 2. Wife-Bhuri Bai-35Y, and three sons Arvind-18Y, Mehend-15Y & Rahul-12Y.	He is working on daily wage basis in the village.
	Anandilal Yadav is a marginal farmer, having about 2-3 acres of own land and also has taken 6 acres of other's land on share cropping basis. He has his own house site in the village Salaiya. He can salvage the bricks, tiles, wooden poles and stone slabs and can reuse it. He can be relocated in his native village Saliya village in his ancestral house site but with <b>compensation</b> for house <b>rebuilding</b> .			



Table 3: Current Status of AP's after ensured provisions

Category	AP HH Head	Occupation	Family	Current Status as on March 2010 / Feb 2014
Non Titled Affected Person (5) residing on Govt. Acquired Land	Munna Chaudhury (Age 48 Years)	Rickshaw Puller and seasonal daily agricultural labour.	Total 10 nos- Wife-Gyana Devi-40Y. and 2 married sons- Rajkumar-30Y & Bunty- 25Y, wives Rajjo-25Y & Rajni-19Y, with 3 grand daughters- 6Y,3Y & 2Y and 2 month old grand son.	They completed their house in the new allotted plot and continued their livelihood. Two of his sons are working on daily wages basis for two wheeler repair and maintenance.  His old occupation of rickshaw pulling is going on as it is.
	M Choudhary did not have any land or house site in his ancestral village. Both his sons are working in a small old vehicle tyre retreading company and are earning consolidated @ Rs. 2000/- each per month. He can salvage the bricks, tiles, wooden poles and stone slabs and can reuse the same. He should be relocated in a suitable alternate nearby location by the project.			
Non Titled Affected Person (6) residing on 367, 369 & 370	Mihilal Yadav (Age 102 Years)	a) Government Acquired Land; b) Private notified land. and c. own joint property land	Total 2 nos- Wife Khema Bai-90Y	Mihilal depends on his son's income. he is so old that he wants to spend his remaining life (beyond 102 years) in worshipping the god.
	Khasra-367 is a Joint family owned land but recorded in one family member's name, Khasra-369- on record owned by Rajendra Kumar s/o Kundanlal and the entitlement case is continuing in the court, whereas Khasra-370 is the Government Acquired Land partly possessed & enjoyed by the family members. Mihilal is constructing a temple in the private land in Khasra no 369.			
Non Titled Affected Person (7) residing on 367, 369 & 370	Ramratan Yadav, son of Mihilal (Age 50 Years)	Marginal farmer in Khasra no.367	Total 7 nos- Wife-Hira Bai- 42Y, Two sons- Dharmaraj-17 & Dharmendra- 16Y, and Three daughters- Archana-13Y, Puja-12Y & Arati-10Y.( Both Father 102 Y old Mihilal & Mother Khema Bai-90Yalso resides with Ramratan)	Dairy activity is income generation activity for him.  His son (Dharmendra) and daughters are going to nearby school.
	Like his father Mihilal, Ramratan was residing in the combined three land parcels i.e. Khasra-367 is a Joint family land but recorded in one family member's name. Khasra-369- on record owned by Rajendra Kumar s/o Kundanlal and the entitlement case is continuing in the court, whereas Khasra-370 is the Government Acquired Land partly possessed & enjoyed by the said encroacher family members. Ramratan has constructed a RCC pucca house, and is in possession of one 4" Bore Tube well and also have some trees. Ramratan may be given the required compensation as deemed fit for the loss of structures only.			

Table 3: Current Status of AP's after ensured provisions

Category	AP HH Head	Occupation	Family	Current Status as on March 2010 / Feb 2014
Non Titled Affected Person (8) residing on 367.369 & 370	Sobharam Yadav (Age 38 Years)	Government Service with MP Police Department	Total 7 nos- Wife-Hira Bai-42Y, Two sons- Dharmaraj-17 & Dharmendra-16Y, and Three daughters- Archana-13Y, Puja-12Y & Arati-10Y.	Family is residing in Jabalpur town and he is serving in Police department
		Like his elder brother Ramratan, Sobharam also constructed a pucca house adjacent the temple built by his father Mihilal. He is staying in the new house in the middle of the field during agricultural season only, rest of the time he stays with family in Police colony quarter in Jabalpur city. Sobharam may be given the required compensation as prescribed by ADB resettlement guideline for the loss of structures only.		
Non-titled affected persons (9) residing on (Khasra no, 368)	Ravi Yadav son of Feran Lal Yadav (Age 28 yrs)	Milk Seller	Single	Continues to be a Milk Seller

## CHAPTER 4

### SRP IMPLEMENTATION MONITORING

#### 4. SRP Implementation Monitoring

##### 4.1 Identified Indicators for Monitoring SRP Implementation

Current status of the indicators is given in the following Table:

Table 4: Identified SRP Monitoring Indicators

S. No.	Indicator Description:	Monitored Status Mar 10 / Feb 2014
1	Percentage Compensation Paid to Titled APs	100%
2	Percentage Compensation Paid to Untitled APs	100%
3	Entitlement Matrix Achieved to date	100%
4	Provision and occupation of Land	Allotted to 8 HH's. All families shifted to their own house constructed on allotted land.
5	Basic Service Provisions availed: Water Supply	Completed
6	Basic Service Provisions availed: Sanitation	Completed
7	Basic Service Provisions availed: Access	Completed
8	Basic Service Provisions availed: Electrical	Completed
9	Numbers of Successful Vocational Training	Completed
10	Public Awareness Campaign- Street Play & FGD	Completed
11	Focus Group Discussion with Titled and Untitled APs	Completed
12	Grievance Redressal committee convened	11 /11 – Completed
13	Resettlement Committee Meetings convened	11 /11 – Completed
14	Integration into Community shared Water Supply WS	Completed
15	Construction of Temple	Constructed
16	Engagement in construction site	Construction completed, stakeholders already working elsewhere
17	Children admission in schools	Provided

##### 4.2 Community Enhancement Initiatives

Community enhancement initiatives was to include the provision of individual household toilet in the form of twin pit latrine, inclusive of superstructure; installation of tube well for establishing water supply collection point; road access in the form of 'kutcha' morrum surface and house building assistance with subsidized electrical connection to a maximum of 9 reconstructed shelters.

NRMCW has taken up the matter of approach road, water and sanitation with respective agencies under the directions of Collector Jabalpur. The necessary financial support will be provided by Project UDAY, JMC for construction of approach road and house hold toilets from the available finances for this project.

#### 4.3 Capacity Building Interventions

The necessary income restoration interventions were included for the APs to ensure that the income earning potential of APs is not adversely affected after resettlement through Project UDAY. The idea is to ensure that the vulnerable households are not unfairly disadvantaged as a result of project intervention. NRM CW has already arranged dairy, embroidery, two wheeler repair and maintenance training for the APs & their families. All the school going children have been admitted to nearby schools.

#### 4.4 Employment of APs in Project Civil Works

Project construction activities required many unskilled labourers for land clearance and earthworks for respective contract durations of two years (JBP/WW/04) and one year (JBP/SWM/04). However, during our investigation, it was found that no member of the APs families are interested to take up part time / full time / casual employment for any type of activity at STP site

#### 4.5 Distribution of AP's Identity Cards

Total 26 identity cards (17 for titled & 9 for untitled) APs were attempted to be printed. Only 9 identity cards for untitled APs are fully prepared detailing their family members and the resettlement benefits provisioned by the project. However, due to non-cooperation of the 17 titled APs, their identity cards are not complete. Distribution of identity cards has been done in a formal ceremony by JMC.

#### 4.6 Grievance Redressal Committee

Since the implementing NGO has completed its term no grievance committee meetings were held during the reporting period.

#### 4.7 Resettlement Committee

Since the implementing NGO has completed its term no resettlement committee meetings were held during the reporting period.

#### 4.8 Public Information and Disclosures of SRP

Meetings have been conducted in the Jabalpur District Collectorate, Tehsil, and Village Panchayat office with Sarpanch / leaders, APs and with officials of Jabalpur Municipal Corporation. APs, community leaders, local JMC officials participated in these meetings. Women and other vulnerable groups are also consulted on site concerning the project impact and livelihood aspects. NRM CW organized Nukkad Natak and Rally during the period preceding the reporting period.

## CHAPTER 5

### Details of Claims Disbursed to Titled & Non-titled APs

#### 5. Details of Claims Disbursed to Titled & Non-titled APs

##### 5.0 ASSESSMENT OF LAND VALUE BY PRIVATE REGISTERED VALUER

The verification of replacement value is one of the most critical parts of this report, given that this was a key ADB policy requirement. Hence a private registered valuer of repute was engaged in order to fairly assess the land value through a third party. The assessment report is attached as Appendix B.

##### 5.1 COMPENSATION AMOUNT AND ITS DISBURSEMENT:

The following table gives the final details of APs Names and the total amount disbursed. This includes titled and untitled land as well as three trusts. The compensation amounts have been given both by the revenue office of village Kathonda and the Jabalpur Municipal Corporation.

##### 5.2 Table 5 - Compensation disbursed to affected persons at Kathonda - JABALPUR

S. No.	Name of affected person (AP)	Details / type of asset	Agency responsible for payment	Khasra No.	Area (Ha)	Rate per Ha (Rs.)	Amount (Rs.)	Compensation Disbursed (Rs.)	Remark
1	2	3	4	5	6	7	8	9	10
	A Titled APs:								
1	Sushil S/o Gaya Prasad Soni	Agricultural Land	Revenue Dept	317	0.600	264127	1,58,476		
					Add Solatium @	30%	47,543		
					Add Interest 482 days @	12%	25,113		
					Grand total		2,31,132	2,31,132	
2	Smt. Sushila Bai W/o Amrat Lal	Agricultural Land	Revenue Dept	319	1.23	264127	3,24,876		
					Add Solatium @	30%	97,463		
					Add Interest 482 days @	12%	51,482		
					Grand total		4,73,821	4,73,821	
3	Baldeo and Tris. S/o Mannu Patel	Agricultural Land	Revenue Dept	320	0.040	264127	10,565		
					Add Solatium @	30%	3,170		
					Add Interest 482 days @	12%	1,674		
					Grand total		15,409	15,409	

Revised/ Final SRP Implementation Report Kathonda  
STP & SLP Site Jabalpur

4	Janki Raman Trust.	Trust Land	Revenue Dept	321	5.820	264127	15,37,219		
					Add Solatium @	30%	4,61,166		
					Add Interest 482 days @	12%	2,43,597		
						Grand total	22,41,982	22,41,982	
5	Shree Sambhavnath Digambarnath Jain Mandir Trust	Trust Land	Revenue Dept	323	4.04	264127	10,67,073		
					Add Solatium @	30%	3,20,122		
					Add Interest 482 days @	12%	1,69,095		
						Sub total	15,56,290		
		Tube well			Ino. @	29490 each	29490		
					Add Solatium @	30%	8847		
					Add Interest 482 days @	12%	4673		
						Sub total	43,010		
						Grand total	15,99,300	15,99,300	
6	Manik Lal S/o Rikhi Lal Yadav	Agricultural Land	Revenue Dept	358	0.950	264127	2,50,921		
					Add Solatium @	30%	75,276		
					Add Interest 482 days @	12%	39,762		
						Sub total	3,65,959		
		Plantation			Ino. @	17 each	17		
					Add Solatium @	30%	5		
					Add Interest 482 days @	12%	3		
						Sub total	25		
						Grand total	3,65,984	3,65,984	
7	Jagdish S/o Ram Singh Yadav	Tube well with power connection.	Municipal Corporation Jabalpur				1,25,000	1,25,000	
8	Natthi Bai Joje, Prakash Chand	Agricultural Land	Revenue Dept	360	5.400	264127	14,26,286		
					Add Solatium @	30%	4,27,886		
					Add Interest 482 days @	12%	2,26,017		
						Grand total	20,80,189	20,80,189	

Revised/ Final SRP Implementation Report Kathonda  
STP & SLF Site Jabalpur

9	Neminath Digambar Jain Bhagwan Trust	Trust Land	Revenue Dept	361	3.150	264127	8,32,000	
					Add Solatium @	30%	2,49,600	
					Add Interest 482 days @	12%	1,31,811	
						Grand total	12,13,411	12,13,444
10	Sanjay Kumar S/o Sadanand	Agricultural Land & Plantation	Revenue Dept	362	1.560	264127	4,12,098	
					Add Solatium @	30%	1,23,611	
					Add Interest 482 days @	12%	65,294	
						Sub total	6,00,943	
		Plantation			Ino. @		42	
					Add Solatium @	30%	13	
					Add Interest 482 days @	12%	7	
						Sub total	62	
						Grand total	6,01,005	6,01,005
11	Kesh Lal S/o Gore Lal Yadav	Agricultural Land	Revenue Dept	365	0.140	264127	36,978	
					Add Solatium @	30%	11,093	
					Add Interest 482 days @	12%	5,860	
						Grand total	53,931	53,931
12	Ashram. Ramnath, Chhotelal. Durga Prasad. Munna Lal, Gulabi W/o Bipatiya	Agricultural Land	Revenue Dept	366	0.200	264127	52,825	
					Add Solatium @	30%	15,848	
					Add Interest 482 days @	12%	8,371	
						Grand total	77,044	77,044
13	Kiran Kumar S/o Sadanand	Agricultural Land	Revenue Dept	368/1	1.730	264127	4,56,940	
					Add Solatium @	30%	1,37,082	
					Add Interest 482 days @	12%	72,409	
						Grand total	6,66,431	6,66,431
14	Braj Bihari Nagariya S/o Narmada Prasad Nagariya	Agricultural Land	Revenue Dept	368/2	0.550	264127	1,45,270	
					Add Solatium @	30%	43,581	
					Add Interest 482 days @	12%	23,020	
						Grand total	2,11,871	2,11,871

Revised/ Final SRP Implementation Report Kathonda  
STP & SLF Site Jabalpur

15	Rajendra Prasad Kundan Lal Sablok	Agricultural Land	Revenue Dept	369	1.490	264127	3,93,549		
					Add Solatium @	30%	1,18,065		
					Add Interest 482 days @	12%	62,364		
						Grand total	5,73,978	5,73,978	
16	Govind Prasad S/o Lal Singh Yadav	Agricultural Land	Revenue Dept	381	0.070	26412	18489		
					Add Solatium @	30%	5,547		
					Add Interest 482 days @	12%	2,930		
						Grand total	26,966	26,966	
17	Smt. Indra Bai W/o Kamal Chand Agrawal Smt. Kalpana W/o Nilesh	Pucca House RCC with iron grill and door frames and electric connection.	Municipal Corporation Jabalpur	382 & 383			4,39,000	4,39,000	
				Total (A)	Compensation for titled APs-----			1,09,96,487	

S. No.	Name of affected person (AP)	Details / type of asset	Agency responsible for payment	Khasra No.	Compensation for	Rate per Ha (Rs.)	Amount (Rs.)	Compensation Disbursed (Rs.)	Remarks
1	2	3	4	5	6	7	8	9	10
	B - Untitled APs:								
18	Suraj Choudhary (Ramdin)	Caretaker of the property of Indra Bai as stated in Sr. 17	Municipal Corporation Jabalpur		Livelihood compensation	LS	3000		
					Compensation to employee for employer displacement.	LS	2000		
					Additional assistance to vulnerable group .	LS	5000		
						Grand total	10,000	10,000	



Revised/ Final SRP Implementation Report Kathonda  
STP & SLF Site Jabalpur

19	Mihi Lal Yadav	Pucca Temple	Municipal Corporation Jabalpur		Compensation for Home stead	LS	4,37,000		
					Shifting Charges	LS	1,000		
						Grand total	4,38,000	4,38,000	
							Sub total A	-----	
						Grand total		-	
20	Ram Ratan Yadav S/o Mihi Lal Yadav	Dairy activity, Marginal farmer.	Municipal Corporation Jabalpur		Compensation for Home stead	LS	4,46,000		
					Compensation for plantation	LS	1,10,000		
					Compensation for Shifting Charges	LS	1,000		
						Grand total	5,57,000	5,57,000	
21	Shobha Ram Yadav S/o Mihi Lal Yadav	Pucca House adjacent the temple built by the father Mihilal.	Municipal Corporation Jabalpur		Compensation for Home stead	LS	2,15,000		
					Shifting Charges	LS	1,000		
						Grand total	2,16,000	2,16,000	
22	Munna Choudhary S/o Ganpat	Rickshaw Puller and seasonal daily also to sons on Rs. 2000 each from vehicle	Municipal Corporation Jabalpur		Livelihood compensation	LS	5,000		
					Compensation for Home stead	LS	1,15,000		
					Shifting Charges	LS	1,000		

Revised/ Final SRP Implementation Report Kathonda  
STP & SLF Site Jabalpur

		tyre retreading company.				Grand total	1,21,000	1,21,000	
23	Feran Lal Yadav	Agricultural labour and small dairy Owner	Municipal Corporation Jabalpur		Compensation for Home stead and Dairy	LS	2,81,557		
					Shifting Charges	LS	1,000		
						Grand total	2,21,170	2,82,557	
24	Tulsa Bai Yadav	Semi-Pucca House	Municipal Corporation Jabalpur		Compensation for Home stead	LS	2,20,170		
					Shifting Charges	LS	1,000		
						Grand total	2,21,170	2,21,170	
25	Anandi Lal Yadav	Share cropper and Agricultural Labour	Municipal Corporation Jabalpur		Compensation for Home stead	LS	1,17,152		
					Shifting Charges	LS	1,000		
						Grand total	1,18,152	1,18,152	
26	Ravi Yadav S/o Feran Lal Yadav	Kutcha house and Milk seller	Municipal Corporation Jabalpur		Compensation for Home stead	LS	1,24,845		
						Grand total	1,24,845	1,24,845	
				Total (B)	Compensation for untitled Aps			20,88,724	
					<u>Grand Total A + B</u>			1,30,84,211	

Note :- Untitled APs were provided 30x30 feet plots, free of charge, in Rimza village where they have constructed houses.

## CHAPTER 6

# Monitoring and Evaluation

## 6. Monitoring and Evaluation

### 6.1 Effective Monitoring & Evaluation (M&E)

The PIU, through the appointment of NGO / agency in March 2008, established effective Monitoring and Evaluation (M&E) systems by the appointment of NRM CW, the Implementing NGO, and MPCON the External Monitoring Organization.

The M&E system is designed to meet specific needs of the key stakeholders, community members, community representatives and all related agencies. In general, the scope of monitoring and evaluation process will include input monitoring (budget and expenditure tracking); timely monitoring of implementation processes; measurement of success in meeting the objectives; measures to ensure stakeholders participation; and steps to enhance the use of available data for analytical purposes and policy development.

The M&E system comprises two distinct components: a) internal monitoring and evaluation process, which will be conducted by the PIU and will involve appropriate management and supervision systems; and b) external monitoring by an independent agency who will be experienced in social analysis and monitoring and evaluation.

### 6.2 MPCON Monitoring and Evaluation Activities

MPCON has to date conducted the following monitoring and evaluation activities, in accordance with the ToR:

- (a) Verified the identification process and preparation of ID cards for the affected families especially for untitled APs
- (b) Verification of entitlement matrix.
- (c) evaluation and monitoring of the activities conducted by NRM CW as per the work schedule submitted by them.
- (d) Conducted independent survey to gather the information on the input, output and impact parameters / indicators.
- (e) MPCON has verified the documents submitted by NRM CW on monthly progress review basis to JMC
- (f) MPCON has gathered the information from its staff to verify and confirm the activities carried out by NRM CW.

### 6.3 SRP Training Component

The NRM CW has coordinated the training programmes for sustainable livelihood and assisted in developing required skills for livelihood rehabilitation, in accordance with developed needs assessment. NRM CW coordinated with other government departments, as appropriate to ensure that all options available to the AP are fully explored. Vocational Training needs in following fields were identified and the groups had been given training in following trades based on present skills available.

- Motorcycle Maintenance

- Tailoring & Embroidery
- Mushroom Cultivation
- Animal Husbandry
- Dairy
- Others

NRMCW has imparted training in embroidery, two wheeler repair and maintenance, dairy etc for additional income generation of APs.

Actual Training Programmes Conducted as per Records Found				
S.No.	Trainings under	Trainings	No. of Participants	Remark
1	Skill development Trainings	Tailoring, Embroidery and Zari work trainings	12	All participants were affected persons family members. Trainings were started from month of August to December in 2008
2	Entrepreneur development Training	Two wheeler repair and maintenance training	32	Two participants were affected persons family members. Trainings were started from October 2008 to January 2009
3	Entrepreneur development Training	Soya bean cultivation and Milk extraction and other Soya product	16	Trained by JNKVV, Jabalpur in month of January 2009.

Appendix VI Photographs

Homes

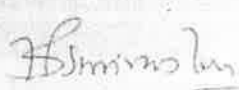
<b>R. K. SHRIVASTAVA</b> B.E. (CIVIL), FIE (ARCH ENGS DIV) Chartered Engineer, Govt. Approved Valuer Regd. No. Cal-1718 50041 MP TES-5/V-57-89-90		Office :- Silver Oaks Compound Russel Chowk, Jabalpur Ph. No - 0761-2628842, 2628933	
<b>Valuation Report of Immovable Properties</b>			
Condition, No. RKV-31/2006		Date - 18.04.2006	
1.	OWNER(S)	Municipal Corporation Jabalpur	
2.	DESCRIPTION	To assess the Present fair market value of the land marked for Trenching ground and Sewage Treatment Plant of Kh. No. 384, Pat. H. No. 23, N. B. No. 502, Village Kathonda and Kh. No. 106, No. B.No.660, Pat. H. No. 25, Village Madotal Revenue Circle Maharajpur Tahsil & Distt. Jabalpur.	
3.	LOCATION		
	HOUSE NO.		
	WARD		
	PLOT NO.	Kh. No. 384, Pat. H. No. 23, N.B. No. 502, Village Kathonda and Kh. No. 106, No. B.No.660, Pat. H. No.25, Village Madotal Revenue Circle Maharajpur	
	PLACE	Jabalpur.	
4.	PURPOSE	Fair Market Value	
5.	DATE OF VALUATION	1 April 2005	
6.	TOTAL VALUED AT	Rs. 1,70,91,000/-	
		 <i>(Rs. One Crore Seventy Laes Ninety One Thousand Only)</i> <b>R. K. SHRIVASTAVA</b> B.E. (CIVIL), FIE (ARCH ENGS DIV) F.E.V. CHARTERED ENGINEER, GOVT. APPROVED VALUER SILVER OAKS COMPOUND, RUSSEL CHOWK NAPIER TOWN, JABALPUR (M.P.)	

446

**R. K. SHRIVASTAVA**

**B.E. (CIVIL), FIE (ARCI), F.I.V.**

**Chartered Engineer Govt. Approved Valuer**

**Regd. No. Car. 1 TES-5 CCH-AP-TES-5-V-57 89-90**

**Office :-**

**Silver Oaks Compound**

**Russel Chowk, Jabalpur.**

**Ph. No. - 0761-2628842, 2628933**

**Part - II**  
**Valuation**

This Valuation is to assess the present fair market value of the land situated at village Kathonda bearing Kh. No. 384, N.B. No. 502, Pat. H. No. 23, area 68.37, acre (27 Hect.) and village Madotal bearing Kh. No. 106, N. B. No. 660, Pat. H. No. 25, area 4.51-acre (1.82 Hect.) revenue circle Mahharajpur Tahsil & Distt. Jabalpur belonging to Municipal Corporation Jabalpur.

The land is earmarked for construction of land fill site for solid waste management and sewage treatment plants the activities are proposed on the above site. The land located on the periphery of the limits of Municipal Corporation the land is considered as non agriculture land being earmarked for other purpose however the land rate is adopted on an irrigated agriculture land. The land is accessible by WBM/Tar road.

The present fair market value of the property is worked out as under :-

(1) Cost of land at Kathonda area 27.63 Hect. @ Rs. 500000/- per Hect.	Rs. 1,38,15,000.00
(2) Cost of Madotal land area 1.82 Hect. @ Rs. 1800000/- per Hect.	Rs. 32,76,000.00

**Total Rs. 1,70,91,000.00**

**(Rs. One Crore Seventy Lacs Ninety One Thousand Only)**

**R. K. SHRIVASTAVA**

**B.E. (CIVIL), FIE (ARCI), F.I.V.**  
**Chartered Engineer Govt. Approved Valuer**  
**Silver Oaks Compound, Russel Chowk,**  
**NAPIER TOWN, JABALPUR (M.P.)**

R. K. SHRIVASTAVA  
B.E. (CIVIL) / BIL. (ARCH) / P.E. IV  
Chartered Engineer, Govt. Approved Valuer  
Regd. No. Cat - I/TES-5/CC/MP/TES-5/V-57/89-90

Office :-  
Silver Oaks Compound  
Russel Chowk, Jabalpur.  
Ph. No. - 0761-2628842, 2628933

**Part - III**  
**Declaration**

I hereby declare that :-

- (a) The information furnished in part I is true & correct to the best of my knowledge & belief.
- (b) I have personally inspected along with En. Tejveer Singh the property on date:- 18.03.06.
- (c) I have not been convicted in any offence & sentenced to a term of imprisonment.
- (d) I have not been found guilty of misconduct in my professional capacity.

Date :- 18.04.06

Place :- Jabalpur.

  
R. K. Shrivastava  
(Govt. Approved Valuer)



Appendix C :

**Details of Consultation Meeting with Affected Persons**

Table : Details of Consultation Meeting with Affected Persons				
Sl. No.	Date	Place of Meeting	Purpose of visit & Issues discussed	Key Participants
01	14.03.07	STP Site	Site identification with new drawing & discussion with squatters & encroachers	CDE-DSC and PRC with APM-PIU
02	13.04.07	STP Site	Listing of existing structures and data collection from squatters & encroachers	CDE-DSC and PRC with APM-PIU
03	18.04.07	STP Site	Meeting with squatters & encroachers	CDE-DSC and PRC with APM-PIU
04	19.04.07	All affected land owners Households	To inform & invite for an informal consultative discussion with PMU & PMC team	CDE-DSC and PRC with APM-PIU
05	20.04.07	PIU office	Preliminary consultative meeting with affected land owners	TL-PMC, Tehsildar, Addl. Tehsildar and local Patwari, PIU, PRC & DSC.
06	21.04.07	All AP Households	To disseminate the minutes of the last meeting and for personal rapport building.	CDE-DSC and PRC
07	04.05.07	Panchayat office	Meeting with Panchayat Sarpanch, Naib Sarpanch, Panchayat Members & Village elders for ascertain & identify the present land owners and possessors	CDE-DSC and PRC
08	10.05.07	STP Site & All AP Households	To inform & invite all APs for the 2 <sup>nd</sup> consultative meeting with PMU & PMC team	CDE-DSC and PRC
09	11.05.07	STP Site	For arrangement of meeting as meeting postponed informed all concerned	CDE-DSC and PRC
10	29.05.07	University Sociology Department	To contact Head sociology Department and few interested PG students to do the Household survey of APs	CDE-DSC and PRC
11	31.05.07	PIU office	Planning meeting with PM-PIU with regard to the all household survey through university student volunteers	CDE-DSC and PRC
12	03.06.07	STP Site	Conducted all 8 AP household survey and assessment for loss of assets	CDE-DSC and PRC with University student volunteers
13	04.06.07	Kathonda Village	Meeting with Panchayat Sarpanch, Village elders and Local NGO representative to	CDE-DSC and PRC with University student

**Table : Details of Consultation Meeting with Affected Persons**

Sl. No.	Date	Place of Meeting	Purpose of visit & Issues discussed	Key Participants
			triangulate the survey assessment findings	volunteers
14	11.06.07	Revenue Patwari office	Meeting with local revenue Patwari and staffs to triangulate the survey assessment findings	CDE-DSC and PRC with University student volunteers
15	16.06.07	STP Site	Meeting & discussion with all affected persons to collect additional data on the affected household loss of assets	CDE-DSC and PRC
16	30.06.07	STP Site	Field visit to measure and detail costing of structures and trees	CDE-DSC and PRC engineering team
17	31.06.07	STP Site	Field visit to measure and detail costing of structures and trees	CDE-DSC and PRC engineering team
18	09/03/08	Construction Site at Kathonda	To discuss the cash compensation awards to the APs.	APs & NRM CW
19.	10/03/08	Construction Site at Kathonda	To discuss the rehabilitations plan & providing facilities to the APs.	APs, & NRM CW, Sarpanch of Village & PIU officers
20.	11/03/08	Construction Site at Kathonda	Discussion related to the Rehabilitation & other to benefits for them.	APs, NRM CW, PIU officers
21.	13/03/08	Construction Site at Kathonda	Survey of the untitled APs at construction site by NRM CW.	APs & NRM CW
22.	16/03/08	Construction Site at Kathonda	To meet the APs for the Bhopal Visit of STP & SLF.	APs & NRM CW
23.	17/03/08	Construction Site at Kathonda	Discussion about the housing land & for employment after rehabilitation.	APs & NRM CW
24.	19/03/08	Construction Site at Kathonda	Discussion with APs about the explosive visit of Bhopal.	APs & NRM CW
25.	20/03/08	Construction Site at Kathonda	Survey of the untitled APs at construction site by NRM CW.	APs & NRM CW
26.	21/03/08	Construction Site at Kathonda	To inform about the Grievance Redressal Committee & discuss their importance.	APs & NRM CW
27.	30/03/08	Construction Site at Kathonda	To discuss more about Resettlement Committee & discuss their importance.	APs & NRM CW

**Table : Details of Consultation Meeting with Affected Persons**

Sl. No.	Date	Place of Meeting	Purpose of visit & Issues discussed	Key Participants
28.	24/03/08	Construction Site at Kathonda	To discuss about Resettlement Committee.	APs & NRM CW
29.	29/03/08	Construction Site at Kathonda	To discuss about the plant & their importance.	APs & NRM CW
30.	08/03/08	Kathonda Village Sarpanch's house	To form the Grievances Re-dressal committee for the APs .	APs & NRM CW, Sarpanch of Village
31.	12/03/08	AP's house at Jabalpur city	To discuss about the cash compensation they are getting.	APs, & NRM CW
32.	14/03/08	AP's house at Shankar Nagar, Jabalpur	To motivate APs for the exposure visit of Bhopal STP & SLF.	APs, NRM CW
33.	15/03/08	AP's house at Jabalpur city	To motivate APs for the exposure visit of Bhopal STP & SLF	APs & NRM CW
34.	18/03/08	AP's house at Shankar Nagar, Jabalpur	To show the benefits of the plant for the Jabalpur city & pollution controlling	APs & NRM CW
35.	25/03/08	AP's house at Shankar Nagar, Jabalpur	Survey of the titled APs by NRM CW	APs & NRM CW
36.	26/03/08	AP's house at Jabalpur city	Survey of the titled APs by NRM CW	APs & NRM CW
37.	27/03/08	AP's house at Mehgawa & Ricchi, Jabalpur	Survey of the titled APs by NRM CW	APs & NRM CW
38.	28/03/08	AP's house at Jabalpur city	To discuss about the plant importance in our city.	APs & NRM CW
39.	31/03/08	AP's house at Shankar Nagar, Jabalpur	To discuss about the compensation for land & lost property.	APs & NRM CW
40.	5/4/08	Constructions Site/ AP's house	To discuss about the another optional housing land	APs & NRM CW

**Table : Details of Consultation Meeting with Affected Persons**

Sl. No.	Date	Place of Meeting	Purpose of visit & Issues discussed	Key Participants
41.	7/4/08	Constructions Site/ AP's house	APs proposed a land for their housing in the meeting.	APs & NRM CW
42.	8/4/08	Constructions Site/ AP's house	Meeting with APs to aware them about the concept of SHG (Self Help Group) & its importance in their condition.	APs & NRM CW
43.	12/4/08	Constructions Site/ AP's house	Another meeting about the SHG (Self Help Group)	APs & NRM CW
44.	15/4/08	Constructions Site/ AP's house	Discussion about the problem they are expecting to be face by them at new residing land.	APs & NRM CW
45.	10/4/08	Constructions Site/ AP's house	Meeting of APs with Project Uday Social & Gender Officer Miss Sapna Dubey to know the present condition of the APs & discuss about their solutions.	APs, Project Uday Officer from Bhopal & NRM CW
46.	16/4/08	At Kathonda Village Temple	Meeting of APs with Kathonda Village Patwari Mr. Santosh Singh to convince APs for the proposed residence plot at Rimjha Khasara no. 148.	APs, NRM CW, Patwari & Kotwar of Kathonda Village
47.	19/4/08	Construction site / AP's house	Discussion with APs about their skills & interest for the further training programme.	APs & NRM CW
48.	18/4/08	Constructions Site/ AP's house	Meeting to assist the APs for writing application about the land for housing.	APs & NRM CW
49.	22/4/08	Constructions Site/ AP's house	To know the status of the crops at the aquired land of APs.	APs & NRM CW
50.	6/4/08	AP's house at Jabalpur city	Meeting with Jabalpur City APs discussion about the Land for Land provision for titted APs.	APs & NRM CW
51.	9/4/08	AP's house at Shankar Nagar, Jabalpur	Meeting to discuss & provide information about the STP & SLF plant	APs & NRM CW
52.	11/4/08	AP's house at Shankar Nagar Jabalpur	Meeting to discuss about the compensation for land.	APs & NRM CW
53.	14/4/08	AP's house at Sneh Nagar, Jabalpur	Meeting to discuss with APs that the constructing plant will not harm the environment & near by community.	APs & NRM CW
54.	20/4/08	AP's house at Shankar Nagar, Jabalpur	Meeting with APs at Shankar Nagar to discuss about the plant & compensation.	APs & NRM CW

**Table : Details of Consultation Meeting with Affected Persons**

Sl. No.	Date	Place of Meeting	Purpose of visit & Issues discussed	Key Participants
55.	23/4/08	AP's house at Richhi, Jabalpur	Meeting with APs at Richhi to discuss with them about the plant, compensation & land acquisition.	APs & NRM CW
56.	25/4/08	AP's house at Mehgawa, Jabalpur	Meeting with APs at Mehgawa to discuss about the compensation & Land acquisition.	APs & NRM CW
57.	28/4/08	AP's house at Jabalpur city.	Meeting with APs at Jabalpur to inform them that they can get the cash compensation for land from the SDM office.	APs & NRM CW
58.	3/5/08	Construction Site / AP's house at Kathonda.	To provide information about the mushroom cultivation training.	APs & NRM CW
59.	5/5/08	Construction Site /AP's house at Kathonda.	To provide information about the I card & get their sign on I-card.	APs & NRM CW
60.	13/5/08	Construction Site	After Legal Land Acquisition on plant site we meet them to know their condition.	APs, NRM CW, & PIU officers.
61.	18/5/08	New housing land at Rimjha Khasara No. 148	To provide land for housing to the APs	APs & NRM CW, Saranch of Village & Patwari of Village
62.	20/5/08	Construction Site	To provide compensation for last structure from JMC.	APs & NRM CW, PIU officers & JMC officers.
63.	22/5/08	Construction Site	To provide compensation from JMC & SDM office.	APs NRM CW, PIU Officers, JMC Officers & SDM
64.	23/5/08	Construction Site	To encourage the rest APs to accept the compensation given to them by govt.	
65.	31/5/08	Construction Site & Khasara No. 148 at Rimjha.	To know the present status of the APs about their shifting to the new housing land.	APs & NRM CW
66.	2/5/08	AP's house at Mehgawa Jabalpur	Meeting with APs at Mehgawa & discuss about the training they can get from the NRM CW.	APs & NRM CW
67.	3/5/08	AP's house at Jabalpur city	To provide information about the I card & get sign on it at Jabalpur city.	APs & NRM CW
68.	5/5/08	Tehsile Office, Jabalpur	Meeting with APs at Mehgawa to Provide them compensation from SDM court.	APs, NRM CW, Patwari of Kathonda Village.
69.	22/5/08	Tehsile Office,	Meeting with APs from Mehgawa to	APs, NRM CW & SDM.

**Table : Details of Consultation Meeting with Affected Persons**

Sl. No.	Date	Place of Meeting	Purpose of visit & Issues discussed	Key Participants
		Jabalpur	provide compensation from SDM court.	
70.	28/5/08	AP's house at Shankar Nagar Jabalpur	To provide information about the I-card & get sign from the APs at Shankar Nagar Jabalpur.	AP's & NRM CW
71.	30/5/08	AP's house at Shankar Nagar Jabalpur	Meeting to discuss about the skills & interest they have to plan the further training programme.	AP's & NRM CW
72.	7/06/08	Construction Site & Khasara No. 148 at Rimjha.	Discussion on construction of house on new location	AP's & NRM CW
73.	13/06/08	AP's house at Mahgawa Jabalpur	Meeting to discuss about the skills & interest they have to plan the further training programme.	AP's & NRM CW
74.	14/06/08	AP's house at Richai Jabalpur	Meeting to discuss about disbursement of entitlement	AP's & NRM CW
75.	14/06/08	Construction Site & Khasara No. 148 at Rimjha	Meeting on Construction of Houses and formation of SHGs	AP's & NRM CW
76.	16/06/08	Construction Site & Khasara No. 148 at Rimjha	Meeting on Construction of Houses and problems of Approach road and problem due to rain were discussed.	AP's & NRM CW
77.	19/06/08	AP's house at Richai Jabalpur	Meeting to discuss about disbursement of entitlement and identity cards	AP's & NRM CW
78.	20/06/08	Construction Site & Khasara No. 148 at Rimjha	Meeting on livelihood based training and problem due to rain were discussed.	AP's & NRM CW
79.	24/06/08	Construction Site & Khasara No. 148 at Rimjha	Meeting on Insurance Schemes for BPL and covering of persons under insurance	AP's & NRM CW
80.	26/06/08	Construction Site & Khasara No. 148 at Rimjha	Meeting Health Camp to be organised at Rimjha.	AP's & NRM CW
81.	26/06/08	AP's house at Shankar Nagar Jabalpur	Meeting regarding about Health camp	AP's & NRM CW
82.	27/06/08	Construction Site & Khasara No. 148 at Rimjha	Meeting on Insurance Schemes for BPL and covering of persons under insurance	AP's & NRM CW
83.	27/06/08	AP's house at Mahgawa	Meeting to discuss about the skills & interest they have to plan the further	AP's & NRM CW

**Table : Details of Consultation Meeting with Affected Persons**

Sl. No.	Date	Place of Meeting	Purpose of visit & Issues discussed	Key Participants
		Jabalpur	training programme.	
84.	5/07/08	Construction Site & Khasara No. 148 at Rimjha	Awareness Meeting with APs informing various trainings provided by IGNOU in the field of Auto repair.	AP's & NRM CW
85.	12/07/08	Construction Site & Khasara No. 148 at Rimjha	During this meeting Loan Assistance for starting a business was discussed.	AP's & NRM CW
86.	15/07/08	Construction Site & Khasara No. 148 at Rimjha	During this meeting Drinking water problem was discussed. and suggestions for tubewell location was discussed.	AP's & NRM CW
87.	15/07/08	AP's house at Shankar Nagar, Jabalpur	Training programs being arranged by NRM CW were informed to APs	AP's & NRM CW
88.	17/07/08	Construction Site & Khasara No. 148 at Rimjha	Matter regarding Electricity was discussed and they were informed to take up the issue individually with MPEB	AP's & NRM CW
89.	17/07/08	AP's house at Richai Jabalpur	Training programs being arranged by NRM CW were informed to APs	AP's & NRM CW
90.	19/07/08	AP's house at Jabalpur city	Training programs being arranged by NRM CW were informed to APs	AP's & NRM CW
91.	21/07/08	AP's house at Jabalpur city	Meeting held with Mrs Agarwal to provide help to the caretaker Mr Ramdeen	AP's & NRM CW
92.	23/07/08	Construction Site & Khasara No. 148 at Rimjha	Meeting regarding SHG Formation	AP's & NRM CW
93.	25/07/08	AP's house at Shankar Nagar, Jabalpur	Meeting Held to discuss regarding Insurance policies	AP's & NRM CW
94.	31/07/08	Construction Site & Khasara No. 148 at Rimjha	Meeting for construction of approach road	AP's & NRM CW
95.	31/07/08	AP's house at Richai Jabalpur	Meeting Held to discuss regarding Insurance policies	AP's & NRM CW
96.	2/08/08	Construction Site & Khasara No. 148 at Rimjha	NRM CW had a meeting regarding problems in bringing construction material at site	AP's & NRM CW

**Table : Details of Consultation Meeting with Affected Persons**

Sl. No.	Date	Place of Meeting	Purpose of visit & Issues discussed	Key Participants
97.	6/08/08	Construction Site & Khasara No. 148 at Rimjha	Meeting was held to discuss the health problems due to water logging etc.	AP's & NRM CW
98.	7/08/08	AP's house at Shankar Nagar, Jabalpur	APs were informed about Life Insurance and other insurance schemes	AP's & NRM CW
99.	9/08/08	Plant site at Kathonda	Meeting with Mr Mihail to accept the entitlement	AP's & NRM CW
100.	11/08/08	AP's house at Damoh Naka	Meeting was held to inform necessity of Sewerage plant	AP's & NRM CW
101.	16/08/08	Construction Site & Khasara No. 148 at Rimjha	Meeting was held to discuss the live wires of 33 KV passing nearby the plot of Mrs Tulsabai	AP's & NRM CW
102.	18/08/08	AP's house at near Chungi Naka	Meeting was held to inform necessity of Sewerage plant and rumours regarding foul smell	AP's & NRM CW
103.	21/08/08	Construction Site & Khasara No. 148 at Rimjha	NRM CW had a meeting regarding problems in bringing construction material at site	AP's & NRM CW
104.	22/08/08	AP's house at Jabalpur city	Meeting was held to inform necessity of Sewerage plant and rumours regarding foul smell	AP's & NRM CW
105.	25/08/08	AP's house at Jabalpur city	Meeting was held to discuss employment oriented training	AP's & NRM CW
106.	05/01/09	Construction Site & Khasra No. 148 at Rimjha	Meeting was held to discuss Skill development Training issues at Rimjha	AP's & NRM CW
107.	10/01/09	AP's house in Jabalpur city	Meeting was held to emphasize the importance of STP for the development of Jabalpur City.	AP's & NRM CW
108.	17/01/09	AP's house in Jabalpur city	Meeting to inform titled owners not to oppose the govt development work	AP's & NRM CW
109.	20/01/09	Construction Site & Khasra No. 148 at Rimjha	Meeting regarding Skill upgradation training and enhancement of income for family.	AP's & NRM CW
110.	10/02/09	AP's house in Jabalpur city	Meeting regarding entitlement to APs was held	AP's & NRM CW
111.	18/02/09	Construction Site & Khasra No. 148	Issues regarding schooling of children were discussed in the meeting	AP's & NRM CW



**Table : Details of Consultation Meeting with Affected Persons**

Sl. No.	Date	Place of Meeting	Purpose of visit & Issues discussed	Key Participants
		at Rimjha		
112.	18/02/09	AP's house in Jabalpur city	Meeting regarding entitlement benefits to APs was held	AP's & NRM CW
113.	27/02/09	Construction Site & Khasra No. 148 at Rimjha	Group discussion for development of Skills	AP's & NRM CW
114.	05/03/09	AP's house in Jabalpur city	Meeting regarding entitlement to APs was held	AP's & NRM CW
115.	10/03/09	AP's house in Jabalpur city	Meeting regarding entitlement to APs was held	AP's & NRM CW
116.	18/03/09	Construction Site & Khasra No. 148 at Rimjha	Meeting regarding proper utilization of entitlement received	AP's & NRM CW
117.	28/03/09	Construction Site & Khasra No. 148 at Rimjha	Meeting regarding proper utilization of entitlement received and sanitation and hygiene	AP's & NRM CW

#### Details of Grievance Redressal Committee Meeting with Affected Persons

Sl. No.	Date	Place of Meeting	Purpose of visit & Issues discussed	Key Participants
01	30/4/08	Construction Site at Kathonda	APs discuss about the problems related to new housing land at Rimjha Khasara no. 148 like water supply problem.	APs, NRM CW, PIU officer
02	29/5/08	New housing land at Rimjha Khasara No. 148	Discussion about the insufficient water supply & their solution	APs, NRM CW, PIU officers, JMC officers & collector of Jabalpur
03	23/06/08	New housing land at Rimjha Khasara No. 148	Discussion about the approach road & their solution	APs, NRM CW, PIU officers, JMC officers
04	26/07/08	New housing land at Rimjha Khasara No. 148	Discussion about the Water, Approach and Sanitation & their resolution.	APs, NRM CW, PIU officers, JMC officers
05	18/08/08	New housing land at Rimjha Khasara No. 148	Discussion about the approach road & Water, Approach and Sanitation their solution	APs, NRM CW, PIU officers, JMC officers
06	27/08/08	New housing land at Rimjha Khasara No. 148	Discussion on entitlement to APs by the APs who have not yet accepted the entitlements	APs, NRM CW, PIU officers, JMC officers
07	27/01/09	New housing land at Rimjha Khasara No. 148	Discussion on entitlement to APs by the APs who have not yet accepted the entitlements	APs, NRM CW, PIU officers, JMC officers
08	22/02/09	New housing land at Rimjha Khasara No. 148	Discussion on entitlement to APs by the APs who have not yet accepted the entitlements	APs, NRM CW, PIU officers, JMC officers
09	10/03/09	New housing land at Rimjha Khasara No. 148	Discussion on entitlement to APs by the APs who have not yet accepted the entitlements.	APs, NRM CW, PIU officers, JMC officers

#### Details of Resettlement Committee Meeting with Affected Persons

Sl. No.	Date	Place of Meeting	Purpose of visit & Issues discussed	Key Participants
01	2/4/08	Construction site at Kathonda	Problems or inconvenience related to the shifting & space for their animals.	APs, NRM CW, PIU officer, JMC officers
02	27/5/08	New housing Land at Rimjha Khasara No. 148	Distribution of Legal papers (Patta) of housing land to APs.	APs, NRM CW Govt. Officers; Sarpanch & Patwari of Village.
03	10/06/08	New housing Land at Rimjha Khasara No. 148	Problems regarding Rain water and drainage	APs, NRM CW Govt. Officers; Sarpanch & Patwari of Village.
04	20/07/08	New housing Land at Rimjha Khasara No. 148	Matter regarding construction problems were discussed and Roof sheet and construction material assistance was provided by NRM CW	APs, NRM CW Govt. Officers; Sarpanch & Patwari of Village.
05	30/08/08	New housing Land at Rimjha Khasara No. 148	Construction site problems were discussed in the meeting.	APs, NRM CW Govt. Officers; Sarpanch & Patwari of Village.
06	13/01/09	New housing Land at Rimjha Khasara No. 148	Construction site problems were discussed in the meeting.	APs, NRM CW Govt. Officers; Sarpanch & Patwari of Village.
07	12/02/09	New housing Land at Rimjha Khasara No. 148	Problems like Drinking water supply, sanitation etc. were discussed in the meeting.	APs, NRM CW Govt. Officers; Sarpanch & Patwari of Village.
08	08/03/09	New housing Land at Rimjha Khasara No. 148	Problems like Drinking water supply, sanitation etc. were discussed in the meeting.	APs, NRM CW Govt. Officers; Sarpanch & Patwari of Village.

**Appendix A: Photographs**



**Photograph 1 Team Leader Mr. B.P. Gupta Project Management Consultant's visit to Rimza Village**



**Photograph 2 Outside the Gram Sarpanch's Home**

---



**Photograph 3: Neighbour hood of the Sarpanch's House**



**Photograph 4 : Neighbourhood of the Affected Persons Houses**



**Photograph 5: Next door neigh of the Sarpanch**





**Photograph 6: The house before the Sarpanch's House**



**Photograph 7: Tulsa Bai outside her home**

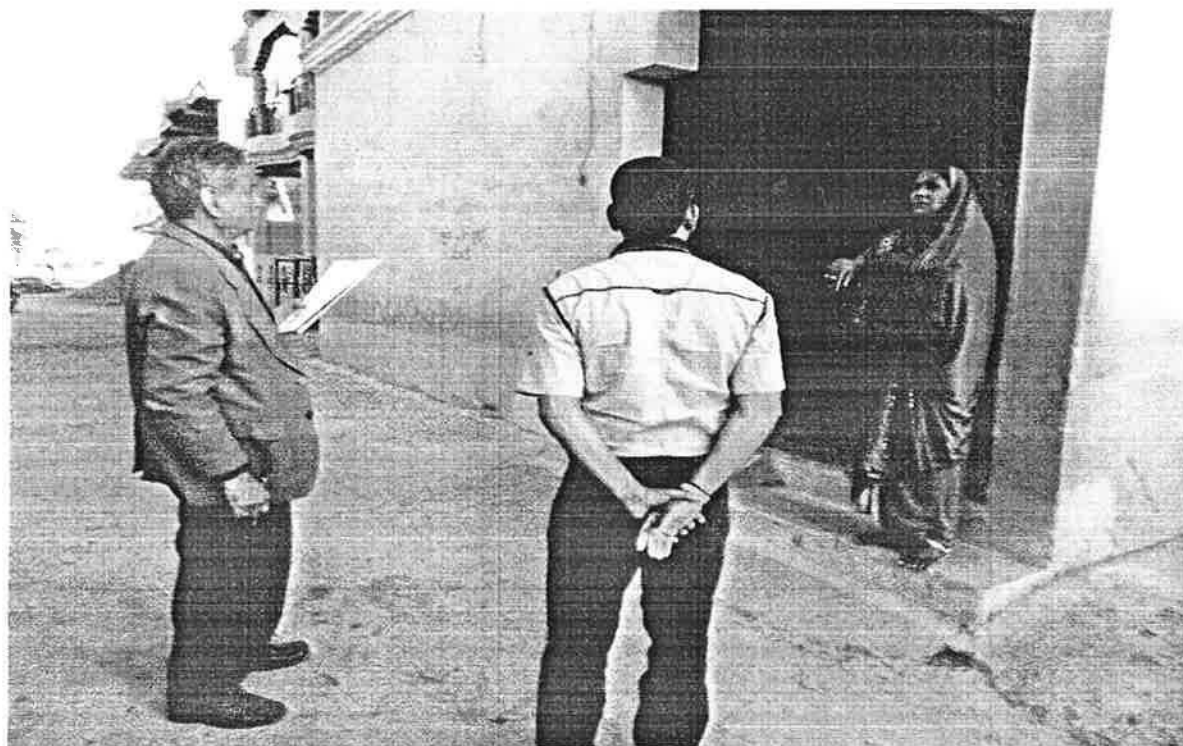

**Photograph 8: Team Leader PMC interacting with Tulsa Bai**

---





**Photograph 9: Cattle Shed in Tulsa Bai's House**

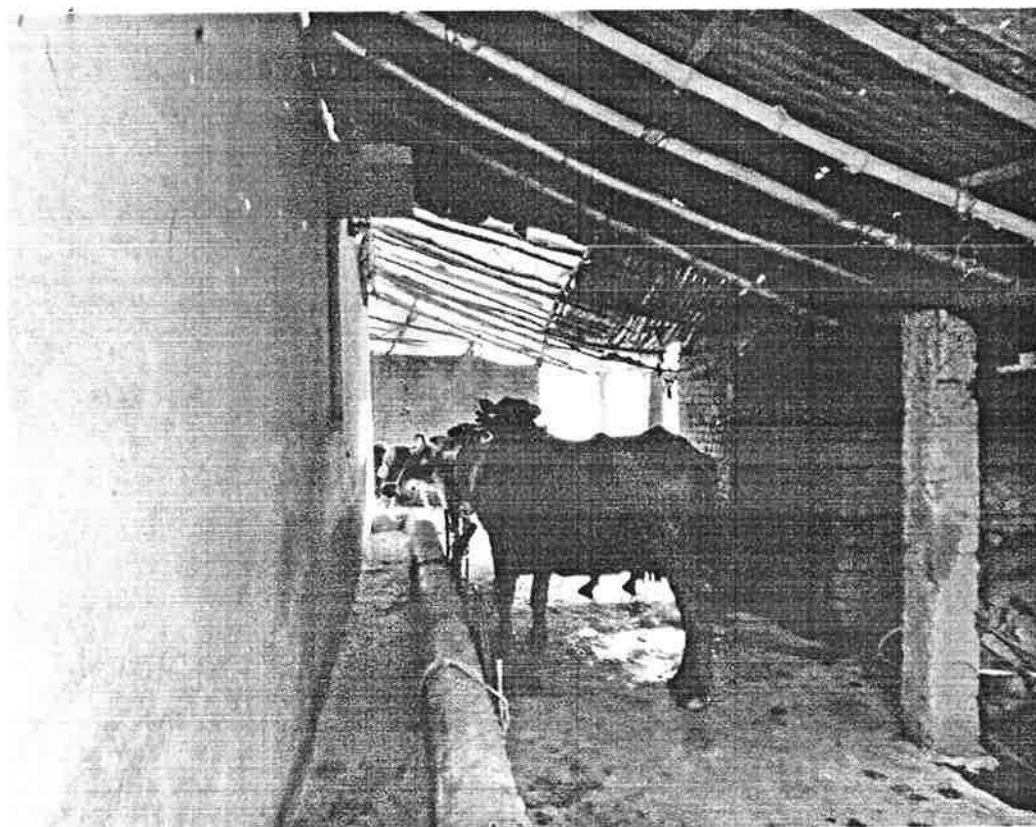

**Photograph 10: Cattle Shed in Tulsa Bai's House**

---

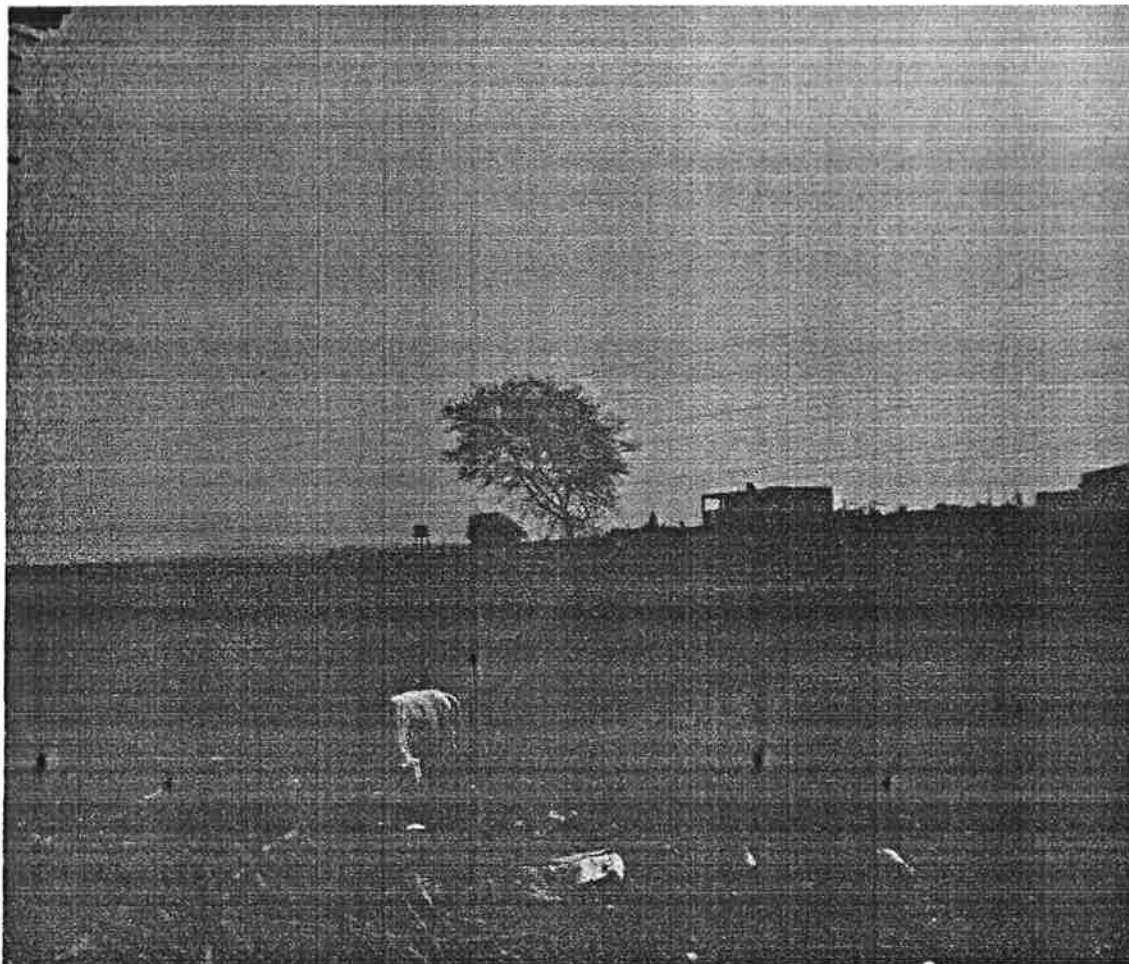

**Photograph 11: Back view from the residence of the Gram Sarpanch's House**

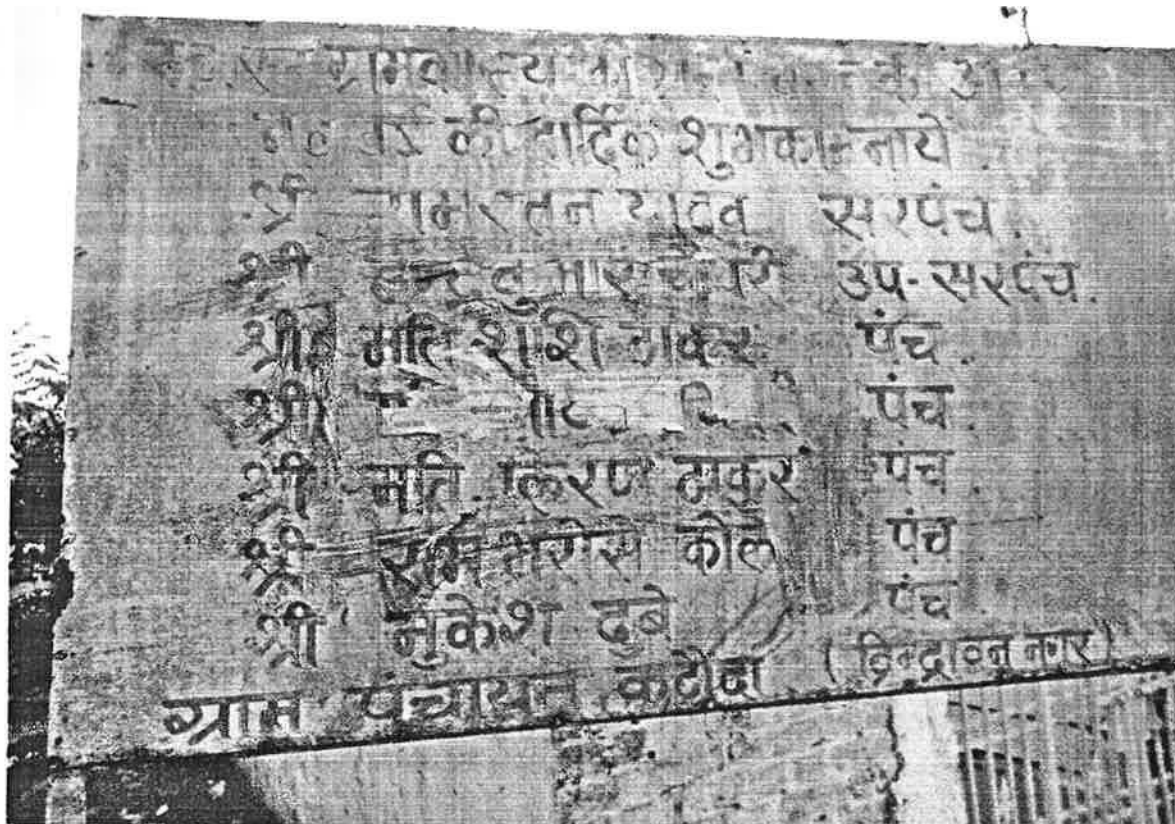

Photograph 11: Names of the Affected Person's with their positions in the Gram Panchayat

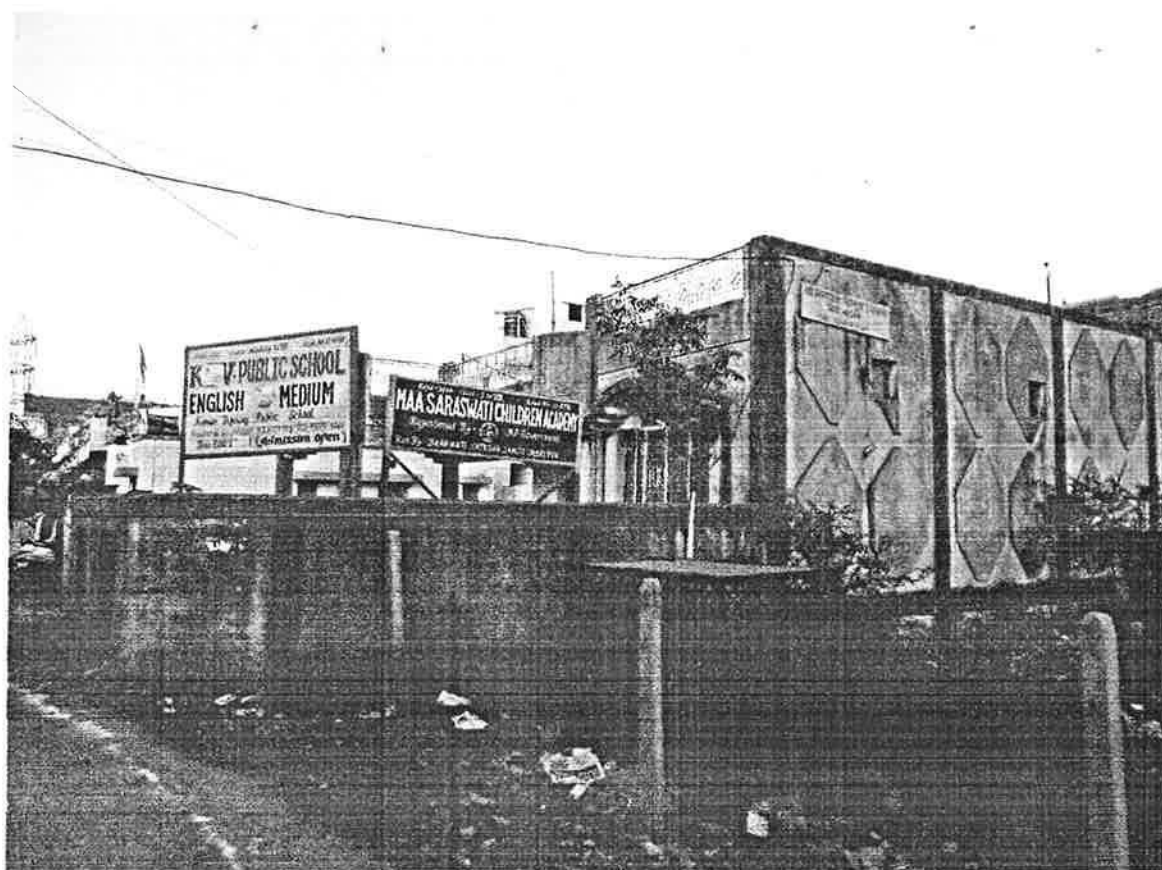

Photograph: 12 A Private School at a small distance from the Affected Persons Homes



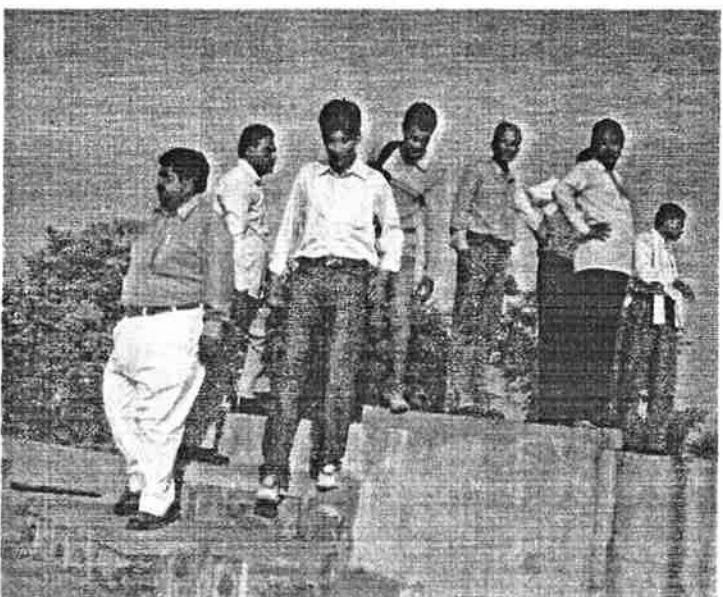
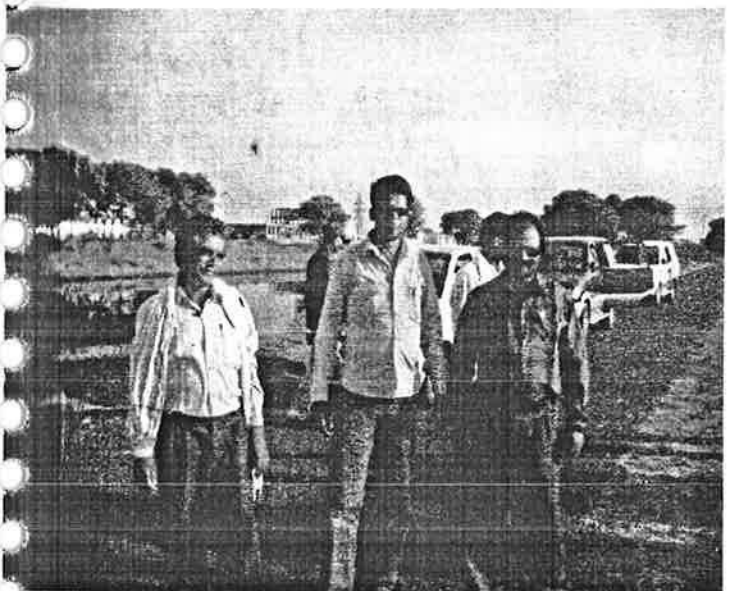

Exposure visit to Bhopal

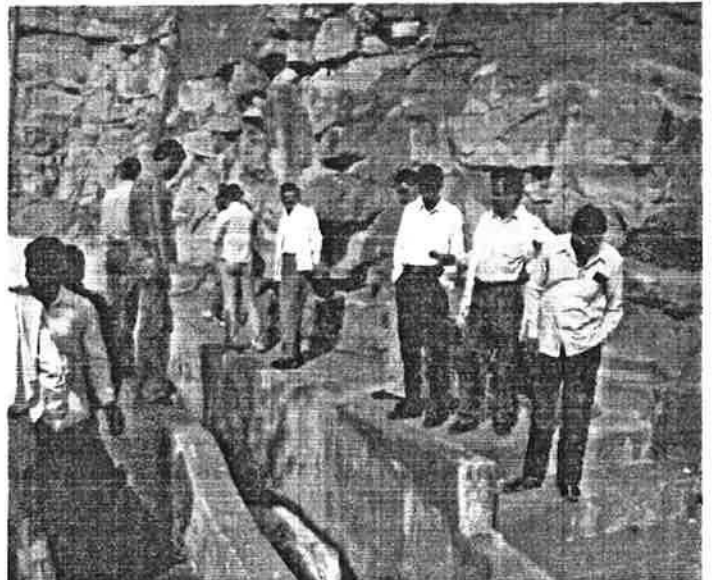
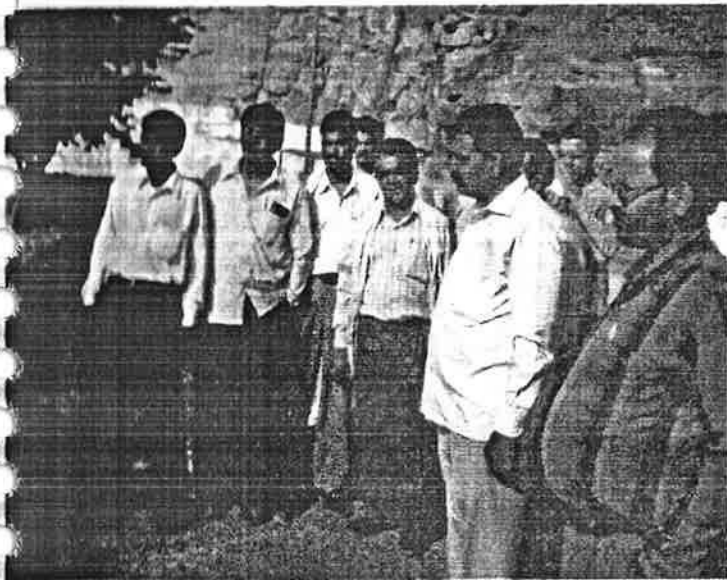

Exposure visit to Bhopal





Exposure visit to Bhopal



Exposure visit to Bhopal





Exposure visit to Gwalior



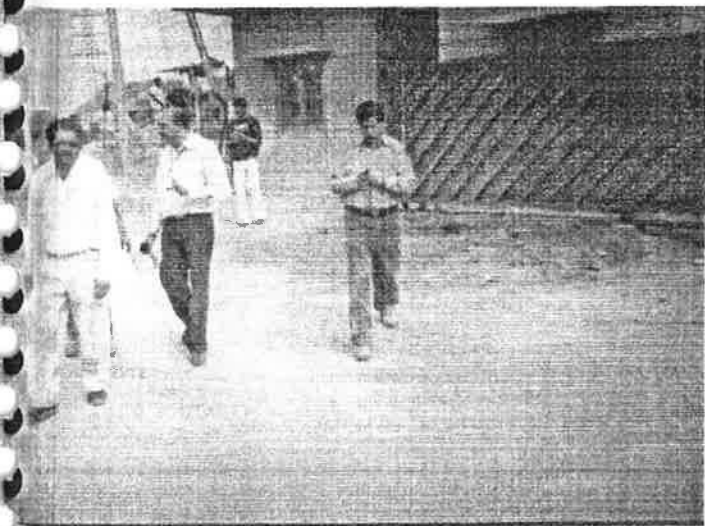
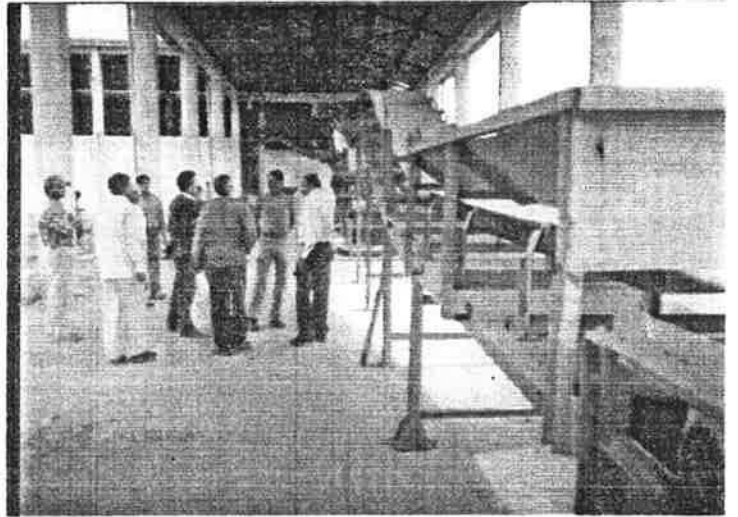

Exposure visit to Gwalior

## Exposure Visit to Gwalior

