Environmental Monitoring Report

Project Number 37378-013
Loan Numbers 2710 (SRI) and 2711-SRI (COL)
Annual Report
01 January 2021 to 31 December, 2021

April 2022

Sri Lanka: Jaffna and Kilinochchi Water Supply and Sanitation Project

Prepared by JKWS&SP Project Management Unit of National Water Supply & Drainage Board (NWS&DB), for the Ministry of Water Supply of Sri Lanka and the Asian Development Bank.

This environmental monitoring report is a document of the borrower. The views expressed herein do not necessarily represent those of the ADB Board of Directors', Management, or staff, and may be preliminary in nature. In preparing any country program or strategy, financing any project, or by making any designation of or reference to a particular territory or geographic area in this document, the Asian Development Bank does not intend to make any judgments as to the legal or other status of any territory or area.

PUBLIC. This information is being disclosed to the public in accordance with ADB's Access to Information Policy.

Jaffna Kilinochchi water supply and sanitation project

NATIONAL WATER SUPPLY & DRAINAGE BOARD

Annual
Environmental Safeguards Compliance
Monitoring Report- 2021

Project Management Coordination and Implementation Unit

Jaffna Kilinochchi Water Supply and Sanitation Project

National Water Supply & Drainage Board

No.127, 1st Floor, K.K.S Road, Jaffna

Tel: 021 – 222 0256

PUBLIC. This information is being disclosed to the public in accordance with ADB's Access to Information Policy.

Contents

ABBREVIATIONS iv

1. Introduction v

Environmental Safeguard Team vi

Environmental safeguard roles of client, supervisory consultant and contractor 1

2. Construction activities 1

Transmission Package : 01 1

Transmission Package: 02 2

Package: 03 2

Package : 04 3

3. Environmental impacts and migratory measurers taken at site and monitoring 3

4. Public complains and Grievance Redress Mechanism 7

Grievances Redress Committee formation, Officers and their designation 7

5. summary of key issues/concerns identified during the reporting period and remedial actions 7

6. Health and safety protocols for the prevention of COVID-19 7

7. Conclusion and Recommendations 10

8. APPENDIXES 11

Photos 11

PUBLIC. This information is being disclosed to the public in accordance with ADB's Access to Information Policy.

ABBREVIATIONS

ADB	Asian Development Bank
CEA	Central Environmental Authority
EMP	Environmental Management Plan
IEER	Initial Environmental Examination Reports
JMC	Jaffna Municipal Council
JKWSSP	Jaffna Kilinochchi Water Supply and Sanitation Project
NWSDB	National Water Supply & Drainage Board
PCP	Public Communications Policy
PEIC	Project Engineering and Institutional Consultancy
PMU	Project Management Unit
RC	Grievance Redress Committee
RP	Resettlement Plan
SPS	Safeguard Policy Statement
UDA	Urban Development Authority

PUBLIC. This information is being disclosed to the public in accordance with ADB's Access to Information Policy.

1. Introduction

The three decades long armed conflict in Sri Lanka affected modernization of infrastructure facilities in the Northern Province. The Jaffna Kilinochchi Water Supply and Sanitation Project (JKWSSP) is part of the efforts taken by the government for enhancement of the social and physical wellbeing of the people in the Northern Province. The project was financed by the Asian Development Bank (ADB), Agence Francaise de Development (AFD) and GOSL. Executing agency of the project is Ministry of Water Supply and implementing agency is the National Water Supply and Drainage Board (NWSDB). Feasibility study for the project was carried out during year 2005-2006.

The project was financed with a total sum of USD 164.04 million (USD 90 million from ADB, USD 48 million from AFD France and the balance US$ 26.04 million being the Government contribution). The objective of the project is to improve the health standard of people, enhancement of the standard of living of the people in Jaffna peninsula, supporting the resettlement, economic development and social welfare of the entire Northern Province. The project was designed to provide safe drinking water to 300,000 people in water scarce areas of Jaffna and Kilinochchi districts and to provide pipe borne sewerage facilities for 80,000 population in the Jaffna Municipal Council area.

The initial design of the drinking water supply project was to pump raw water from the Iranaimadu irrigation reservoir but progress of the project was hampered due to a dispute over water sharing arrangement between drinking water requirement and irrigation needs. After in-depth technical studies and lengthy evaluation process a consensus was reached finally to construct a desalination plant of 24,000 Cu.M/day capacity at Thalayadi village in Vadamaradchi East DS division of the Jaffna district. Going for desalination option resulted in the following changes of the project,

(i) Cancellation of conventional water treatment plant and raw water pumping main from the Iranamadu, irrigation tank, originally co-financed by the AFD

(ii) Exclusion of the sewerage component,

(iii) Inclusion of a desalination plant,

(iv) Inclusion of household water connections,

(v) Inclusion of water resource management and outreach activities.

Based on the revised cost estimates and cancellation of the AFD financing, the government requested additional financing of USD 120 million from the ADB to meet the changes in the project scope. Consequently, an additional loan agreement was signed with the ADB on 15th December, 2017. The closing date of current loan has been extended from 14th August, 2017 to 31st December, 2022 to complete the works in revised

PUBLIC. This information is being disclosed to the public in accordance with ADB's Access to Information Policy.

project scope ,using the original and additional financing amounting to USD 266 million(USD 210 million by ADB and USD 56 million by the GOSL)

The project has been categorized as Category B on environment under ADB Safeguard Policy Statement, 2009 (SPS).

Environmental Safeguard Team

Name	Name of the Officer	Designation/ Office	Email Address	Contact Number	Roles
PMCIU1	T.Barathithasan	Project Director	pdjkwssp@gmail.com	021-222-0256	Review sub-project and activity plan, design, cost, and bid documents to ensure environmental factors and mitigations are incorporated, and sub-project documents and environmental documents are in harmony. PD/DPD/CE/ SE are the monitoring and checking the reports regularly submitted by assigned Environmental officers.
	S.Malathy	Deputy Project Director	malathycejkwssp@gmail.com		
	R.Balendra	Chief Engineer	balendrajkwssp@gmail.com		
	V.Vijaykanth	Senior Engineer	vijayjkwssp@gmail.com		
	S.Sivathasan	Chemist	s.thas13@gmail.com		Monitor the environmental related issues at the sites during implementation of subprojects and activities, and provide feedback to the PD/DPD/CESE of the PMCIU2.
	S.Arani	Project Engineer	seearani@gmail.com		

[1] Project Engineering and Institutional Consultancy (PEIC) for the Project, a consortium led by Grontmij A/S of Denmark in association with Hifab of Sweden, Green Tech Consultants (Pvt.) Ltd., TMS and the Lanka Hydraulics Institute (LHI) of Sri Lanka has been appointed. Contract of the consultants has been finished and there are no any external monitors engaged for this project except environmental officer of contractor site staff.

[2] S. Sivathasan – Chemist and S. Arani – Project Engineer assigned for monitoring environmental issues.

PUBLIC. This information is being disclosed to the public in accordance with ADB's Access to Information Policy.

Name	Name of the Officer	Designation/ Office	Email Address	Contact Number	Roles
PMCIU(Contractor)	T. Basil Steve	Project Manager	pperera@sierra.lk	112584681 718742306	Review project and activity plan to ensure environmental factors and mitigations are incorporated and environmental documents are in harmony. Monitoring and checking the reports regularly submitted by assigned Environmental officers.
PMCIU(Contractor)	S. Udayan	Environmental officer	udayan@sierra.lk	0112-584681	Internal auditing in all sites as monitoring and enforcing health and hygiene legislation. And also investigate when there's an incident, such as pollution, a noise problem, toxic contamination, pest infestation or an outbreak of food poisoning and provide feedback to the PM.
Consultant	T.Thirunavukkarasu	Team Leader (Individual Consultant)	thirudtladb6@gmail.com	0777633529	
Consultancy Firm (PMSC)		Team leader	PMSC Consultancy firm is in place.		
		Environmental Social Compliance Officer			
		Health and Safety Officer			

PUBLIC. This information is being disclosed to the public in accordance with ADB's Access to Information Policy.

Name	Name of the Officer	Designation/ Office	Email Address	Contact Number	Roles
Consultancy Firm (EMT)		Environmental Compliance Officer	EMT Consultancy firm is in place		
		Safety Compliance Officer			
		Safety Expert			
		Team Leader/ Environmentalist			

PUBLIC. This information is being disclosed to the public in accordance with ADB's Access to Information Policy.

Environmental safeguard roles of client, supervisory consultant and contractor

During the construction period the contractor was responsible to implement the mitigation measures listed under EMP and conduct environmental parameter monitoring based on the EMoP. Project Management Coordination and Implementation Unit (PMCIU) headed by the Project Director is entrusted with overall responsibility for implementation of EMP and EMoP through the contractor. The consultant, M/s. Gronmij Project Engineering and Institutional Consultancy (PEIC) works supervise the Contractor in implementing the EMP. The Prospective contractor has developed an Environmental Management Plan and it has been reviewed and approved by PEIC.

2. Construction activities

Transmission Package : 01

SUPPLY AND LAYING OF TREATED WATER TRANSMISSION MAINS FROM PALAI WTP TO NALLUR AND CONSTRUCTION OF TWO TREATED WATER SUMPS AT NALLUR AND MEESALAI	
Contractor	M/s. JMC Projects(India) Ltd
Date of award	27.06.2016
Date of Commencement	01.08.2016
Contract Period	730 days
Date of Completion	Original completion date 31.07.2018. Actual completion date 31.07.2020. Taking over of works by the NWSDB 30.09.2021
Contract Sum	Rs. 2,596,180,173.93
Current Status	Works completed; except for final testing, flushing, cleaning and disinfection; which is deferred till commissioning of SWRO plant. An addendum to the contract was signed on 06th July,2021 in this regard.

PUBLIC. This information is being disclosed to the public in accordance with ADB's Access to Information Policy.

Transmission Package: 02

SUPPLY AND LAYING OF TREATED WATER TRANSMISSION MAIN (PART 2) INCLUSIVE OF 144KM OF TWTM SUB MAIN, THREE WATER RESERVOIRS)	
Contractor	M/s China Machinery Engineering Corporation (CMEC) - M/s Business Promotion Partner Engineering (BPPE) Joint Venture
Date of award	21.06.2016
Date of Commencement	26.07.2016
Contract Period	730 days
Date of Completion	25.07.2018, Contract period extension given up to 31st July, 2020
Contract Sum	Rs. 2,890,394,800.2
Current Status	Rectification works on both Sea crossings are still pending. Other works completed except disinfection of pipelines, which will be carried out after commissioning of SWRO plant.
Overall Physical progress	98%

Package: 03

SUPPLYING AND LAYING OF DISTRIBUTION NETWORKS IN PALAI, KODIKAMAM, MEESALAI, POONAKARY, PUTHUR, NAWATKULI, KARAINAGAR, PUNGUDUTIVU, VADDUKKODAI, KATTUDAI, NALLUR ZONES, JMC TRANSMISSION PIPELINE AND CONSTRUCTION OF OFFICE/ STORE, QUARTERS AT NAVATKULI, KADDUDAI, VELANAI, POONERY, KARAVEDDY AND POKKANAI.	
Contractor	M/s. Sierra Construction Ltd
Date of award	29.10.2019
Date of Commencement	03.12.2019
Contract Period	730 days
Date of Completion	02.12.2020
Contract Sum	Rs. 2192.15 Mn

PUBLIC. This information is being disclosed to the public in accordance with ADB's Access to Information Policy.

Overall Physical Progress	98.0 %
Current Status	Third time extension expired 30th November,2021 and works completed except for final testing, claning and flushing and disinfection for which an MoU has been signed to defer till commissioning of SWRO plant.

Package : 04

CONSTRUCTION OF WATER TOWERS AT POMMAIVELI, KARAVEDDY , NAINATIVU, ANALAITIVU AND ELUVAITIVU (ET 3)	
Contractor	M/s. Squire Mech Engineering (Pvt) Ltd
Date of award	28.05.2019
Date of Commencement	02.07.2019
Contract Period	540 days
Date of Completion	22.12.2020
Contract Sum	Rs. 565 Mn
Overall Physical Progress	98.0 %
Current Status	Fourth time extension granted expires 31st March, 2022.Contractor is instructed to complete the works by 30th April 2022.

3. Environmental impacts and migratory measurers taken at site and monitoring

There are impacts on physical, ecological and social environments for which mitigation measures have been taken by the contractor under the supervision of PMCIU. The effectiveness of mitigation measures has been monitored and recorded by the contractor and PMCIU. Table 3.1 below summarizes the activities carried out in each subproject, their impacts to the environment, mitigation measures taken to avoid/ minimize the adverse impacts, effectiveness of the mitigation measure adopted, and any further action needed.

PUBLIC. This information is being disclosed to the public in accordance with ADB's Access to Information Policy.

Table 3.1: Activities carried out in each subproject, their impacts to environment, mitigation measures, effectiveness and any further action needed

Environmental Issues to consider	Mitigation measures	Monitoring Parameter	Mitigation Implemented	Mitigation effectiveness		Status of Corrective Action	Further Corrective Actions Required/ Timely
				Current semester	Overall Perform		Nature of Further Corrective Actions
Activity: 1.1. Construction of structures (water and buildings)							
Occupational injuries and illness caused by substandard working arrangements (warning boards, scaffoldings, safety nets, form work, ladders, temporary access etc.)	(i) To provide adequate warning boards, barricades, safety nets, temporary access and standard scaffoldings, formwork and ladders and maintained until construction is over	(i)Adequate warning boards, barricades, safety nets, temporary access are provided and maintained well	Partly	Fair	To be continued	being complied with	Since the pipe laying works are over further actions are needless
Night works disturb neighbors and environment	(i) Minimize the work in night. Schedule the minor works at night. Inform the neighbors regarding the working time prior	(i) Night works are arranged as planned without affecting the neighbors and environment	Yes	Moderate	To be improved	being complied with	Since Elevated towers are away from residential area no disturbances caused
Activity: 1. 2. Rock excavation							
Dust generation during rock drilling shall endanger health of drillers and others working/moving around	(i)To provide dust control arrangements while rock drilling (wet gunny bags)	(i)Dust control arrangements are provided while rock drilling (wet gunny bags)	Partly	Satisfactory	To be continued	being complied with	Problem of dust generation not involved further
	(ii)To provide dusk masks for rock drillers while drilling	(i)Rock drillers are equipped with dust masks while drilling	Partly	Satisfactory	To be continued	being complied with	
Dust blowing from uncovered material heaps during dry weather shall endanger public health	(i)To make sure that dusty material is transported only by covered trucks.	(i)Dusty material is transported only by covered trucks.	Partly	Satisfactory	To be continued	being complied with	No further dust generation

Trucks overloaded with hauling material shall endanger public safety.	(i)To make sure that trucks are not overloaded while material transport	(i)Trucks are not overloaded while material transport	Yes	Fair	To be continued	being complied with	Over loading of vehicle will not arise since structural works of towers are over
Activity: 1. 4. Pipe-laying, installation of valves and hydrants, pressure testing, installation of service connection and reinstatement of trenches							
Insufficient protective measures around re-excavation shall endanger public safety	(i)To provide sufficient protective measures around trenches for the safety of workers/ pedestrians /road users	(i)Adequate warning boards, barricades, luminous stickers, night lamps are provided and maintained well	Partly	Moderate	To be improved	being complied with	Only yard pipe excavation within tower premises involved with protection
Dust generated during cutting the asphalt layer of the trench shall endanger occupational health	(i)To provide on-site dust control arrangement while cutting the asphalt layer	(i)On-site dust control arrangement is provided while cutting asphalt layer	Partly	Satisfy	To be improved	being complied with	No more asphalt cutting involved
		(ii)well maintain the water spray at all time when using the asphalt cutter.	Partly	Satisfy	To be improved	being complied with	
Activity: 1. 5. Maintenance of storage areas							
Inadequate protective measures taken for storing flammable/ hazardous material/ lubricant /oils shall endanger occupational safety and health.	(i)To provide adequate protective measures for storing flammable/ hazardous material/ lubricant/oils	(i)Hazardous material (flammable/hazardous material/ lubricant/oils) are separated from human moving area	Partly	Fair	To be continue	complied	Flammable paints etc. kept away from vulnerable areas
		(ii)Adequate protective measures are taken to avoid access of authorized persons	Partly	Fair	To be continue	complied	Safety officer continues to prevent unauthorized entry
		(iii)Safety of hazardous material is regularly checked.	Partly	Moderate	To be improved	complied	Regular check continues
Material stockpiles (at open storage) wash away shall pollute surrounding environment.	(i)Washable material stockpiles (at open storage) are protected by rains	(i)Washable material stockpiles (at open storage) are covered by tarpaulins during the rainy seasons and surrounded by small conservation bunds	Partly	Moderate	To be improved	complied	No open storage of such material involved

Dust generation inside storage areas shall endanger workers' health.	(i)To provide dust masks for the store labors working in dusty areas.	(i)Dust masks are provided for the store labors working in dusty areas.	Partly	Moderate	To be improved	complied	Watering continues to prevent dust generation
Activity: 1. 6. Maintenance of office/ labour camps/stores/sites							
Lack of sanitary facilities provided at office/camps shall endanger occupational health	(i)To provide adequate sanitary facilities for the use of office/camp occupants	(i)Adequate sanitary facilities are provided for the use of office/camp occupants	Yes	Fair	To be improved	being complied with	Contractor advised to strictly implement the government and World Health Organization's healthy and safety protocol for the prevention of COVID-19.
Lack of safety precautions (e.g. Fire extinguishers, first aide, emergency exits, safe meeting point)shall endanger occupational safety	(i)To provide safety precautions (e.g. Fire extinguishers, first aide, emergency exits, safe meeting point)	(i)Safety precautions such as Fire extinguishers, first aide, emergency exits, safe meeting point have been taken	Partly	Moderate	-	being complied with	
		(ii)Fire extinguishers are not outdated and first aid requirements are available	Partly	Moderate	To be improved	being complied with	
Activity: 1. 7. Use of machinery/equipment at construction work							
Construction vibration shall damage nearby public properties	(i)To take safety precautions to avoid damages nearby public properties due to vibration	(i)Crack survey has been carried out, prior to commence the construction.	Partly	Moderate	To be improved	being complied with	No more vibratory construction work involved
		(iii)Post crack survey has been carried out	No	Moderate	To be improved	To be complied	No nearby vulnerable buildings exist
Noise generated during construction shall cause public nuisance	(i)To provide noise barriers when and where necessary	(ii)Bi-annual baseline survey is carried out to test the noise level	Yes	Fair	To be improved	being complied with	Structural works of elevated towers are over
Activity: 1. 8.Common items							
Employees attending work without wearing standard PPEs shall endanger occupational safety	(i)To provide standard PPEs (in correct size) to all employees	(i)To provide standard PPEs (in correct size) to all employees	Partly	Fair	To be continue	being complied with	Continued to be strictly provided since works are being carried out at elevated towers

		(ii)All employees are fully equipped with standard PPEs while attending work	Partly	Moderate	To be improved	being complied with	Continue to be with PPEs while at work
Vehicle exhaust during traffic congestion at roadside construction shall cause atmospheric pollution	(i)To implement engineer approved traffic management plan	(i)Traffic management plan (TMP) is approved by the engineer	Yes	Fair	To be continue	being complied with	No more involved
		(ii)Warning boards, speed limits, barricades, luminous stickers, night signal lamps, are adequately provided where necessary as per approved TMP	Partly	Moderate	To be continue	being complied with	No more involved
		(iii)Safe temporary access, pedestrian passes and road humps are adequately provided	Partly	Moderate	To be improved	being complied with	No more involved
		(iv)Traffic controllers are deployed as and when required	Yes	Moderate	To be improved	being complied with	No more involved
Construction waste scattered at sites, yards, and public moving areas shall endanger occupational/public health and safety.	(i)To provide construction waste collecting and disposal arrangement and to maintain regularly	(i)Construction waste collecting arrangement is implemented.	Yes	Fair	To be improved	being complied with	Contractor advised to strictly implement the government and World Health Organization's healthy and safety protocol for the prevention of COVID-19.
		(ii)Local authority permission is obtained for disposal yards.	Yes	Fair	To be improved	being complied with	
		(iii)Regular construction waste disposal arrangements are implemented	Yes	Fair	To be improved	being complied with	
		(iv)Disposal yards are regularly reinstated	Partly	Moderate	To be improved	being complied with	
		(v)Construction waste is not disposed at unauthorized locations	Yes	Fair	To be improved	being complied with	
		(vi)Construction waste is not scattered at sites, camps and office premises	Yes	Fair	To be improved	being complied with	

Office waste/camp waste scattered around shall pollute surrounding environment	(i)To provide office/camp waste collecting and disposal arrangements	(i)Adequate garbage bins are provided at office/camp to collect segregated waste	Partly	Moderate	To be improved	being complied with	Contractor advised to strictly implement the government and World Health Organization's healthy and safety protocol for the prevention of COVID-19.
		(ii)Waste segregation is introduced and implemented	Partly	Moderate	To be improved	being complied with	
		(iii)Waste is regularly collected by the local authority	No	Moderate	To be improved	being complied with	
		(iv)Waste is not scattered over the ground	Yes	Moderate	To be improved	being complied with	
Vehicles /machinery /trucks movement during construction without standard signals, warning alarms, helping assistants shall endanger occupational/public safety	(i)To deploy vehicles/ machinery/ trucks having standard signals, warning alarms (in working order) by employing qualified drivers/ operators with helping assistants	(i)All vehicles /machinery trucks deployed are fitted with standard signals, warning alarms and which are working order	Partly	Moderate	To be improved	being complied with	Working condition check continue
		(ii)All drivers/operators are qualified and no unqualified driver/ operator is deployed whatsoever	Partly	Moderate	To be improved	being complied with	Unqualified and incapable persons will not be deployed
		(iii)Helping assistants are employed for all heavy machinery and trucks while working at sites	Partly	Moderate	To be improved	being complied with	Helping assistants will be in place
Handling of unsafe power tools and equipment shall endanger safety of workers (substandard insulation, broken plug tops and bases)	(i)To provide standard power tools without substandard insulation, broken plug tops and plug bases etc.	(i)Standard power tools are used by employees without substandard insulation, broken plug tops and plug bases etc.	Partly	Moderate	To be improved	being complied with	Standard power tools with proper insulation will be ensured
Careless handling of tools, equipment, accessories, heavy items, lengthy items shall endanger safety of workers and others around	(i)To train employees for handling tools, equipment, accessories, heavy items, lengthy items associated with construction	(i)Employees are trained for handling tools, equipment, accessories, heavy items, lengthy items associated with construction	Partly	Moderate	To be improved	being complied with	Trained persons will continue
		(ii)Employee safety programs are conducted	Yes	Fair	To be continue	being complied with	Safety program continue

		(iii)Tool-box meetings are regularly conducted	Yes	Fair	To be continue	being complied with	Being regularly conducted

4. Public complains and Grievance Redress Mechanism

Grievances Redress Committee formed in all Divisional Secretariat Divisions and having quarterly meeting to discuss the issues and complaints. After restructuring of the project, now quarterly meetings are ongoing. So far 36 meetings held on DS Offices and it was explained to the community about the complaint process and the GRC details. If the complaint arises at the site, contractors immediately solve and submit the report to PD/ PMCIU.

All works are monitored by the PMCIU and therefore the complaints are not much. Grievance redress/ suggestion forms, complaints / suggestion boxes and complain register were placed at the following five locations:

1. DS Offices (where the project activities ongoing)
2. PMCIU
3. PEIC
4. NWSDB, Regional Manger's Office
5. Contractor's site Office

Grievances Redress Committee formation, Officers and their designation

This Committee is supported to record and resolve grievances regarding the ongoing project under the guidance of the Divisional Secretary. Establishment of GRC is completed. At the initial stage of the project formulation (JMC Package & SWRO) meeting were held in VE DSD and Jaffna DSD with GRC members. However, there is a long delay in awarding the contract and there is no physical works members requested to arrange GRC meeting after awarded the contract. Otherwise having just discussion is not worth.

5. summary of key issues/concerns identified during the reporting period and remedial actions

No Environmental related issues emerged during the reporting period.

6. Health and safety protocols for the prevention of COVID-19

There is a special committee formed for monitoring health and safety in offices and sites by the Project Director. And the project director given the following instructions to prevent staff of JKWSSP being contacted with COVID-19.

Issues/Concerns	Action	Status	Responsible officer	Remarks
Transport facilities for the staffs	Transport facilities are provided staff within the Jaffna district inclusive of Maruthankerni area. If any staff using public transport, they must wear proper masks and gloves. Gloves need	Ongoing	Manager	

PUBLIC. This information is being disclosed to the public in accordance with ADB's Access to Information Policy.

Issues/Concerns	Action	Status	Responsible officer	Remarks
	to be placed outside the office.			
Entrance to the PMCIU Office	Staff entering the office are advised to clean footwear. Footwear of Staff are cleaned on Chlorinated Doormat carpet.	Ongoing	Office assistant and Security officer.	
	Staff requested to wash the hands properly and enter the office.	Ongoing	Security officer.	
	Staff requested to wash the hands before use fingerprint and signing of attendance for daily attendances and also Staff requested to use sanitizer after fingerprint and signing of attendance	Ongoing	Office assistant and Security officer.	
	Staffs should wear a proper mask when they are in the office, if any staff do not to wear a mask, head of the section will take necessary actions	Ongoing	Office assistant and Security officer.	
Temperature measurement	At the entry point temperature is checked and if high temperature (>37 Celsius) recorded, then the officer is not allowed to enter the office.	Ongoing	Security officer	
Meeting	• All members will use Zoom software to attend meetings. • Quality sanitizer and masks need to be provided	Ongoing	Office assistant	

PUBLIC. This information is being disclosed to the public in accordance with ADB's Access to Information Policy.

Issues/Concerns	Action	Status	Responsible officer	Remarks
Contractor staffs	• Unless otherwise requested or needed only contractor staff could visit the office • AN Outside conference hall Space is allocated for discussions. Registration of details – name, designation, working place, telephone number	Ongoing	Office assistant and Security officer.	
	• Suggest working in separate groups. Engineer and relevant office staffs could work in the main office and respective EAs could work in site offices • Take precautions during a site visit. • Check the implementation of submitted health and safety arrangements in sites • Frequently check the approved staffs are working in sites. Inform MOH with details when contractor staff return from outside districts and get relevant instructions from the health sector • Progress review meeting are held with limited staffs at RM office conference hall	Ongoing	DPD{D/CE/PE/one EA/ TL/Maximum two to three contractor personnel	

PUBLIC. This information is being disclosed to the public in accordance with ADB's Access to Information Policy.

7. Conclusion and Recommendations.

Implementation of EMP guidelines by the Contractors were observed. At present pipe laying works of two contract packages have been completed. On the elevated tower contract package, structural works have been completed. Ongoing works are painting, installation works, yard piping and landscaping. While working at elevated tower, the safety officer deployed by the contractor very strictly follow up safety of workers and ensure that they are with necessary PPEs. Also the supervisory staff and other fellow workers working at lower elevations are ensured unaffected by falling objects from upper level.

After completing of the works of a contract package it was ensured that all construction debris are hauled away and disposed at a permitted place.

The contractor carried out pipe laying work on/under the seabed has left disused pipes and other associated debris on the sea bed and the NWSDB is following up cleaning of them from the sea bed.

During flushing and cleaning and disinfection of sumps and pipeline constructed under the Transmission contract 01, huge quantity of water will be discharged to the environment. This operation will cause flooding and damages to crops due to high chlorine content. The contractor shall be instructed to provide a method statement addressing those problems.

PUBLIC. This information is being disclosed to the public in accordance with ADB's Access to Information Policy.

8. APPENDIXES

Photos

- **CONSTRUCTION OF WATER TOWERS AT POMMAIVELI, KARAVEDDY, NAINATIVU, NALAITIVU AND ELUVAITIVU (ET 3)**

Sterilization at entry to Pommaweli Tower

PUBLIC. This information is being disclosed to the public in accordance with ADB's Access to Information Policy.

Body Temperature Check at Entry to Pommaweli Tower

PUBLIC. This information is being disclosed to the public in accordance with ADB's Access to Information Policy.

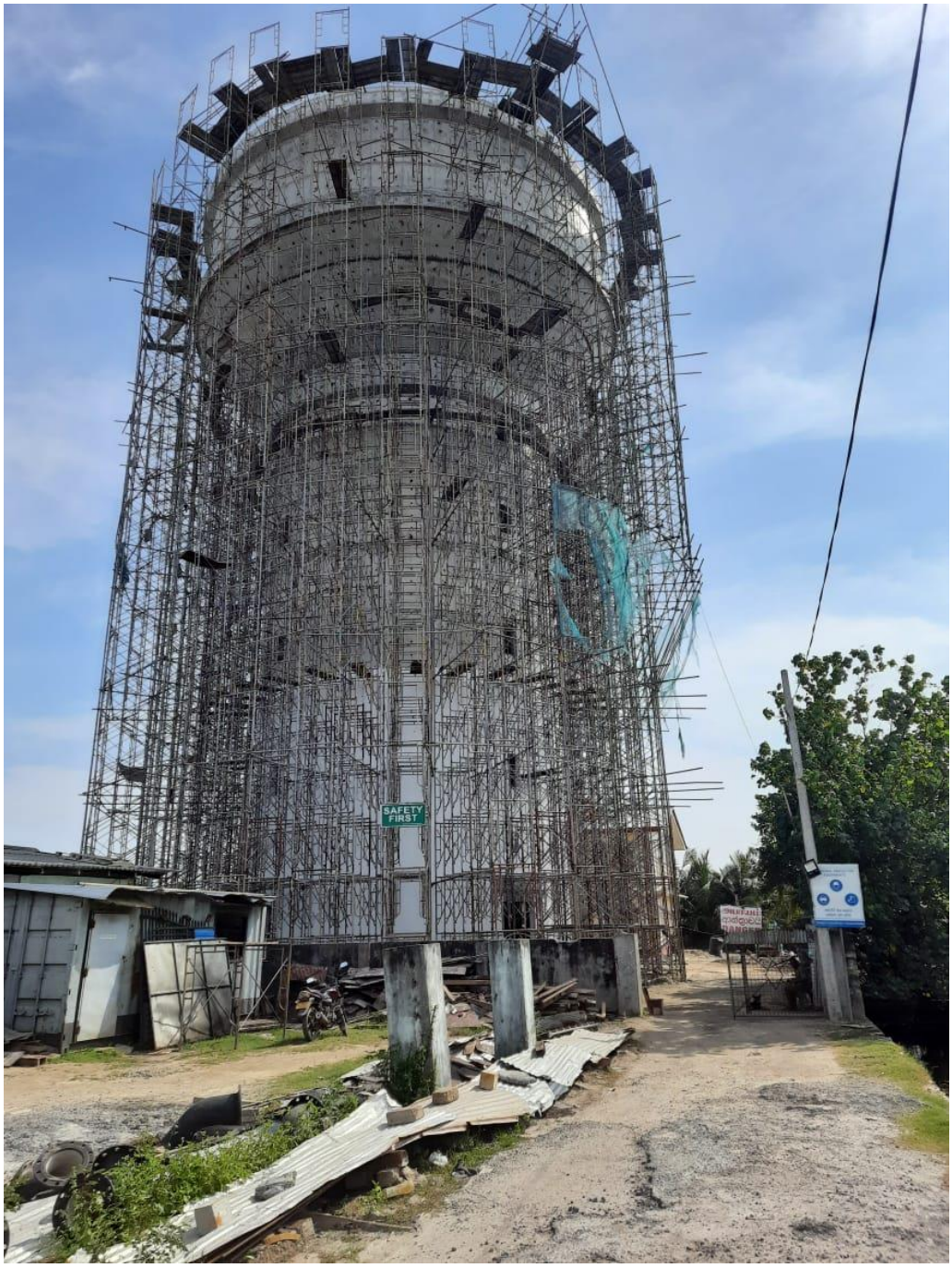

Pommaiweli Tower

PUBLIC. This information is being disclosed to the public in accordance with ADB's Access to Information Policy.

Maternity Home Pommaweli

PUBLIC. This information is being disclosed to the public in accordance with ADB's Access to Information Policy.

Copies of environmental clearances and permits

1. Request letters & Road cutting permit :- Pradeshiya sabha – Chavakachcheri

National Water Supply and Drainage Board

JAFFNA KILINOCHCHI WATER SUPPLY AND SANITATION PROJECT

Project Director's office, MPCS Building (First Floor) 127, KKS Road, Jaffna

Tel: 021-2220256 Fax: 021-2220257 Email: pdjkwssp@gmail.com Web: www.jkwssp.org

My No. PD/JKWSSP/PMCIU/DN 02/78 Date: 12th March 2019

Chairman,
Chavakachcheri Pradeshiya Sabha

SUBJECT: REQUEST FOR SEEKING PERMISSION TO LAYING OF DISTRIBUTION PIPE LINE AT PRADESIYA SHABAH ROADS.

SUPPLYING AND LAYING OF DISTRIBUTION NETWORKS IN PALAI, KODIKAMAM, MEESALAI, POONAKARY, PUTHUR, NAWATKULI, KARAINAGAR, PUNGUDUTIVU, VADDUKKODAI, KATTUDAI, NALLUR ZONES, JMC TRANSMISSION PIPELINE AND CONSTRUCTION OF OFFICE/ STORE, QUARTERS AT NAVATKULI, KADDUDAI, VELANAI, POONERY, KARAVEDDY AND POKKANAI

CONTRACT NO: PEIC/JKWSSP/NETWORK/2014/02

While thanking you for your support and assistance for the successful implementation of project.

We would like to bring to your kind attention that the above contract had been awarded to M/s Sierra Construction Ltd and works shall be carryout from April 2019. Further details of pipe laying key plan, back filling and temporary or permanent reinstatement of trenches are annexed. Which comes under purview of Pradeshiya Sabha Roads.

Therefore, we are kindly requesting you to grant the permission for above laying of distribution of pipeline accordingly.

Further, detail kindly contact Eng.T.Nirojan. Ph No: 0776660258 please.

Eng. S.Malathy.
Deputy Project Director (JKWSSP)
NWS&DB.

C: Commissioner of Local Government : f.y.i.pls
Northern Province

சாவகச்சேரி பிரதேசசபை-கொடிகாமம்
சாவகச்சேரி ப்ரதேசியசபா-கொடிகாமம்
CHAVAKACHCHERI PRADESHIYASABHA -KODIKAMAM

எனது இல / My No: NP/14/41(6)2/W&S/2019.
தொலைபேசி / Telephone: 0212050356
மின்னஞ்சல் / E-Mail: chavakachcheripsl@yahoo.com
தொலைநகல் / Fax: 0212050348

DATE: - 26.07.2019

திட்டமிடல் பணிப்பாளர் (யாழ்ப்பாணம் கிளிநொச்சி நீர்வழங்கல் மற்றும் சுத்திகரிப்பு கருத்திட்டம்)
தேசிய நீர் வழங்கல் வடிகால் அமைப்பு சபை

Supplying and Laying of Distribution Networks in Meesalai,Kodikamam and Nawatkuli

மேற்படி விடயம் தொடர்பாக தங்களின் **PD/JKWSSP/PMCIU/DN 02/154** ம் இலக்க 05th June.2019ம் திகதிய கடிதப்பிரகாரம் தங்களது வேலைத்திட்டத்தினை கீழ்வரும் நிபந்தனைகளுக்கு அமைவாக மேற்கொள்வதற்கு எனது அனுமதியினை வழங்குவதற்கு சம்மதத்தினை தெரிவித்துக் கொள்கின்றேன்.

மேலும் தங்கள் வேலையினை ஆரம்பிக்கும் போது எமது தொழில்நுட்ப உத்தியோகத்தரின் தொடர்பினை மேற்கொண்டு ஆரம்பிப்பது விரும்பத்தக்கது.

1. கார் வீதிகளை குறுக்காக வெட்டி Laying செய்வதானால் மீளவும் தார் இட்டு செப்பம் செய்ய வேண்டும்.
2. Concrete வீதிகள் குறுக்காக வெட்டி Laying செய்வதானால் மீளவும் Concrete இட வேண்டும்.
3. வீதிகளின் Shoulder இனை வெட்டி Laying செய்வதனை தவிர்க்கவும்.
4. வீதிகளில் Shoulder இற்கு அருகாக வெட்டி Laying செய்து செப்பம் செய்யும் போது அது மணல் வீதி எனில் அதனை செப்பமிடப்பட்டு கிரவல் இட வேண்டும்.
5. வீதி மையத்தில் இருந்து கணிக்கு அப்பால் வெட்டி Laying செய்யும் அவ்வாறு செய்வதால் வீதி Shoulder உடைவது தவிர்க்கப்படும்.

தவிசாளர்
சாவகச்சேரி பிரதேசசபை
கொடிகாமம்

க.கமலதேவன்
தவிசாளர்
சாவகச்சேரி பிரதேச சபை
கொடிகாமம்

PD's OFFICE - NWS & DB
RECEIVED
Date: 03 AUG 2019
Signature:
S.No: 0859 Time:
Action: Dr. Balendra Eng. Niro
Sociologist

urgent
pls inform the contractor

PUBLIC. This information is being disclosed to the public in accordance with ADB's Access to Information Policy.

2. Request letters & Road cutting permit:- Pradeshiya sabha – Valikamam West

National Water Supply and Drainag

JAFFNA KILINOCHCHI WATER SUPPLY AND SANITATI

Project Director's office, MPCS Building (First Floor) 127, KKS Ro

Tel: 021-2220256 Fax: 021-2220257 Email: pdjkwssp@gmail.com Web: w

My No. PD/JKWSSP/PMCIU/DN 02/81 Date: 1

Chairman,
Valikamam South West Pradeshiya Sabha.

SUBJECT: REQUEST FOR SEEKING PERMISSION TO LAYING OF PIPE LINE AT PRADESIYA SHABAH ROADS.

SUPPLYING AND LAYING OF DISTRIBUTION NETWORKS IN PALAI, KODIK/ POONAKARY, PUTHUR, NAWATKULI, KARAINAGAR, PUNGUDUTIVU, VADDUK NALLUR ZONES, JMC TRANSMISSION PIPELINE AND CONSTRUCTION OF QUARTERS AT NAVATKULI, KADDUDAI, VELANAI, POONERY, KARAVEDDY AND

CONTRACT NO: PEIC/JKWSSP/NETWORK/2014/02

While thanking you for your support and assistance for the successful implementati

We would like to bring to your kind attention that the above contract had been aw Construction Ltd and works shall be carryout from May 2019. Further details of pi back filling and temporary or permanent reinstatement of trenches are annexed. purview of Pradeshiya Sabha Roads.

Therefore, we are kindly requesting you to grant the permission for above laying pipeline accordingly.

Further, detail kindly contact Eng.T.Nirojan. Ph No: 0776660258 please.

Eng. S.Malathy.
Deputy Project Director (JKWSSP)
NWS&DB.

CC: Commissioner of Local Government : f.y.i.pls
Northern Province

வலிகாமம் மேற்கு பிரதேச சபை
වලිකාමම් බටහිර ප්‍රාදේශීය සභාව
VALIKAMAM WEST PRADESHIYA SABHA

சுழிபுரம் සුලිපුරම් CHULIPURAM

Your No / My No: NP/14/41(17)/Req/2019

E-mail: valiwestps@gmail.com Date: 08.04.2019

PD's OFFICE - NWS & DB RECEIVED
Date: 11 APR 2019
Signature:
Time:
Action: CE. Balartha / Eng. Nirojan / EA. Thiyan

திட்டமிப்பாளர்,
யாழ்ப்பாணம், கிளிநொச்சி நீர் வழங்கல் மற்றும் சுகாதார
தேசிய நீர் வழங்கல் சபை.

சபை வீதியோரங்களில் நீர்குழாய்கள் தாழ்ப்பது தொடர்பானது

மேற்படி விடயம் தொடர்பான, தங்களது PD/JKWSSP/PMCIU/DN02/83 ஆம் இலக்க 12.03.2019 ஆம் திகதிய கடிதம் சார்பானது.
தங்கள் கோரிக்கை தொடர்பான 15.03.2019 ஆம் திகதிய சபை கூட்டத்தில் 06 ஆம் இலக்க தீர்மானத்திற்கு அமைவாக குடிநீர் விநியோகமானது எமது பிரதேசத்திற்கு அத்தியவசியமானது என்பதனால் சபையின் வீதிகளுக்கு பாதிப்பு ஏற்படாத வகையில் வீதி அருகோரமாக சபை தொழில்நுட்ப உத்தியோகத்தர்களின் ஆலோசனையின் பிரகாரம் நீர் விநியோக குழாய்கள் நிலத்தில் புதைப்பதற்கு அனுமதிக்கப்படுகின்றது என்பதனைத் தங்களுக்கு அறியத்தருகின்றேன்.

த.நடனேந்திரன்
தவிசாளர்
தர்மலிங்கம் நடனேந்திரன்
தவிசாளர்
வலிகாமம் மேற்கு பிரதேச சபை
சுழிபுரம்

pls proceed and keep copy at site

Telephone No: 021 225 0144 Chairman: 021 225 2284 Fax No: 021 225 0144

PUBLIC. This information is being disclosed to the public in accordance with ADB's Access to Information Policy.

3. Request letters & Agreement: - RDA & NWSDB.

මාර්ග සංවර්ධන අධිකාරිය
வீதி அபிவிருத்தி அதிகாரசபை
Road Development Authority

"Maganeguma Mahamedura", Denzil Kobbekaduwa Mawatha, Koswatta, Battaramulla, Sri Lanka.

My No. RDA/MM/W/TREN/95
Your No.
Date 08.02.2019

PD's OFFICE - NWS & DB
RECEIVED
Date: 12 FEB 2019
Time:
Action: CE Palendra / Acc / Eng. Nirojan / E.A. Thivakaran

General Manager
National Water Supply & Drainage Board
Galle Road,
Ratmalana.

REQUEST FOR SEEKING PERMISSION TO SUBMIT A BANK GUARANTEE FOR MAINTENANCE PERIOD

NAME OF WORK: SUPPLYING OF LAYING OF DISTRIBUTION NETWORKS IN PALAI, KODIKAMAM, MEESALAI, POONAKARY, PUTHUR, NAWATKULI, KARAINAGAR, PUNGUDUTHIVU, VADUUKKODAI, KATTUDAI, NALLUR ZONES, JMC RTANSMISSION PIPELINE AND CONSTRUCTION OF OFFICE/STORE, QUARTERS AT VELANAI, KADDUDAI, NAVATKULI, POKKANAI, POONARY AND KARAVEDDY

CONTRACT NO: PCIC/JKWSSP/NETWORK/2014/02

Reference to your letter No: PD/JKWSSP/PMCIU/DN02/049 dated 22nd January 2019 on the above.

It has been requested by the Chief Engineer (RDA), Jaffna, by his letter No: RDA/CE/J/W/42 dated 17.09.2018 (Copy attached) to make the payment of Rs.67, 487,892.21 for the execution of the above work whereas 5% supervision charges Rs. 22,495,964.07 and 10% refundable deposit Rs. 44,991,928.14.

With the past experience, RDA has decided to get the supervision charges and the refundable deposit before the commencement of the work.

Therefore, you are requested to deposit the sum of Rs. 22,495,964.07 and to submit a Bank Guarantee for Rs. 44,991,928.14 as a refundable deposit, in advance to grant permission to carry out the works.

Eng. K.Amaraweera
Director General
Road Development Authority

pls note and followup to get Bank guarantee

Copy to: 1. Director (MM) – RDA - f.i.pl
2. Provincial Director /NP- RDA - f.i.pl
3. Chief Engineer (Jaffna) - RDA - f.i.pl

Telephones:-
Chairman 2862767, Director General 2862795, Working Director 2887257, General Number ++94-11-2046200
Additional Director Generals (Projects 2862485, AO&M 2864804, CD 2882194, NP 2886923)
Directorates (Administration 2865245, Construction 2864388, Engineering Services 2864803, EO&M 038-2291373, ESD 2187165, Finance 2864799, Highway Designs 2874024, Internal Audit 2872661, Lands 2889350, Legal 2186044, Mechanical 2872273, MM 2882196, Planning 2882985, Procurement 2886863, QA&PM 2887235, R&D 2632649, Rural Bridges 2623896, Training 2869342)

11 JUN 2019

National Water Supply and Drainage Board

JAFFNA KILINOCHCHI WATER SUPPLY AND SANITATION PROJECT
Project Director's office, MPCS Building (First Floor) 127, KKS Road, Jaffna
Tel: 021-2220256 Fax: 021-2220257 Email: pdjkwssp@gmail.com Web: www.jkwssp.org

My No: PD/JKWSSP/PMCIU/DN 02/157
Date: 08th June 2019

General Manager
Through: AddL.GM(WSP)/ DGM(ADB)
11/06/2019

SUPPLYING AND LAYING OF DISTRIBUTION NETWORKS IN PALAI, KODIKAMAM, MEESALAI, POONAKARY, PUTHUR, NAWATKULI, KARAINAGAR, PUNGUDUTIVU, VADDUKKODAI, KATTUDAI, NALLUR ZONES, JMC TRANSMISSION PIPELINE AND CONSTRUCTION OF OFFICE/ STORE, QUARTERS AT VELANAI, KADDUDAI, NAVATKULI, POKKANAI, POONERY AND KARAVEDDY

CONTRACT NO : PEIC/JKWSSP/NETWORK/2014/02

SUBJECT: Signing of Agreement between NWSDB and RDA

This is in reference to the above mentioned Contract;

We hereby forwarding the agreement (3 copies) between NWSDB and RDA for laying pipeline in the RDA roads under the above Contract for getting signatures from Chairman, NWSDB and Vice Chairman, NWSDB please.

Eng.T.Barathithasan
Project Director -JKWSSP
NWSDB

12/06/2019
Secretary

PD's OFFICE - NWS & DB
RECEIVED
Date: 24 JUN 2019
Signature:
Time:
Action: EQ - Nirojan / Eng Arani /

PUBLIC. This information is being disclosed to the public in accordance with ADB's Access to Information Policy.

4. Mine clearance – Ministry of Resettlement & Rehabilitation & Regional Mine action Office

කලාපීය බිම් බෝම්බ ක්‍රියාකාරී කාර්යාලය
பிராந்திய மிதிவெடி செயற்பாட்டு அலுவலகம்
Regional Mine Action Office(RMAO)

District Secretariat office (Old), Kilinochchi

මගේ අංකය / எனது இல. / My No: MRRHRA/NMAC/RMAO/2019/Ops/124

දිනය / திகதி / Date: 03rd June 2019

අධ්‍යක්ෂක තුමා,
මිලියන අධ්‍යක්ෂක තුමිය මගින්,
සහකාර අධ්‍යක්ෂක තුමා මගින්,
නිම්නොවීම ක්‍රියාකාරී කාමිත මධ්‍යස්ථානය,
කොළඹ 03.

මිනා මාර්ග ආශ්‍රිත භූමි මිනැන්න කිරීම සම්බන්ධව දැනුම් දීම.

යොමුව:- KN/DPS/D/Dem/230 and 24.05.2019 Dated Ltr.

යොමුගත ලිපියෙන් සිදුකොළඹදිය දිස්ත්‍රික් ලේකම්තුමා විසින් දැනුම් දී ඇති පරිදි උතුරු පළාත් ජලනල ව්‍යාපෘතිය සඳහා සංශෝධිත සිදුකර ජලනල එදිමි කටපුලු සිදුකරගෙන යාමේදී ස්ථාන කිහිපයකදී පුපුරා නොගිය වෙඩි උදාහ හමු වී ඇති බව වාර්තා කරන ලදි. එම ලිපිය මගින් ඉදිරිපත් කර ඇති ජල නල එලීමේ මාර්ග සවනය අප විසින් නිරීක්ෂණය කර, අපගේ දැක්ම හබවාගේ දැක්ම හා සසඳා බලන ලදි. එහිදී අපගට පෙනී ගියේ සංශෝධිත කරන ප්‍රදේශයන් අප විසින් මීට පෙර අපගේ මිනැන්න කිරීම් කුමවේදයන් 02ක් මගින් මිනැන්න කර ඇති බවයි. වසර 2009 ත් පසු උතුරු පළාතේ ප්‍රථමයෙන් මිනැන්න කරන ලද්දේ A9 ඇතුළු ප්‍රධාන මාර්ගයන්ය. එකම මාර්ගයේ මීටර් වෙමාළේ සිට මීටර් 15ක් දුරට මාර්ගය දෙපස මිනැන්න කිරීම් සිදුකර ඇතය.

මෙම ජල නල එලනුයේද මෙම මාර්ගයේම එක් පසසය. උතුරු පළාත් ජල සම්පාදන හා ජලාපවහන මණ්ඩලයේ සහකාර අධ්‍යක්ෂක තුමිය හමු වී හවුන්නේ අවශ්‍යතාවය ගැන අප විසින් කතාබිහා කරලු දැනු අතර, එහිදී ඔවුන් විසින් පවසා සිටියේ 01m ක් පැළුරට ඔවුන් කැණීම් කරලු බැවින්, 01m ක් පැළුරට අපගේ මිනැන්නෙන ප්‍රමාණය බවත්ය. නමුත් අප විසින් ඔවුන්ට ජාතයන්තර ප්‍රමිතිය 15 cm ක් බවත් පවසා සිට අතර, ඔබේ ඉදිරියට එසේ පුපුරා නොගිය යුධ උපකරණ හමුවුවහොත් අප මීට පෙර වගතුකි සඳහා සපයපු සේවාවක් වන **"EOD සේවාවකි"** අවශ්‍ය වූ විට යෙදිය හැකි බවත්, එය මෙවැනි පත්වයකදී උතුරු හා සැකෙනෙහිර ප්‍රදේශවල ක්‍රියාත්මක කුමවේදය බවත් අප විසින් දැනුවත් කරන ලදි.

කරුණු එසේ හෙයින් අපගට මෙම ව්‍යාපෘතිය සඳහා දැනට පවතින තිබිමය පත්වය යටතේ පුපුරා නොගිය යුධ උපකරණ හමුවීමේන් පසු කණිකාව අදාළ පොලිස් ස්ථානයන්ට දැනුම් දීමෙන් පසු අධිකරණ නියෝග ඉතා ඉක්මනින් ක්‍රියාත්මක කර එම අනතුරුදායක පත්වය ඉවත්කිරීම් වඩා සුදුසු බව කාරුණිකව පෙන්වා දෙමි.

ස්තූතියි,
මෙයට,
විශ්වාසී,

ඩී.ජේ.එන්.ඩී. ඉන්දික්කොඩ
මෙහෙයුම් කළමනාකරු,
බී.එම්.ඒ.පී.පී.සී.,
කිලිනොච්චිය.

ජාතික ප්‍රතිපත්ති, ආර්ථික සංවලනය, පදිංචිය හා පුනරුත්ථාපනය, උතුරු පළාත් සංවර්ධන හා කෞශල සංවලනය අමාත්‍යාංශය
தேசியக் கொள்கைகள், பொருளாதார அலுவல்கள், மீள்குடியேற்றம், புனர்வாழ்வளிப்பு, வடக்கு மாகாண அபிவிருத்தி மற்றும் இளைஞர் அலுவல்கள் அமைச்சு
Ministry of National Policies, Economic Affairs, Resettlement & Rehabilitation, Northern Province Developme and Youth Affairs

Office for Resettlement, Rehabilitation and Northern Province Development
No. 25/B, Galle Road, Colombo - 03

ORR&NPD/NMAC/Field 2019.09.23

Eng. T. Barathinasan
Project Director
Jaffna, Kilinochchi Water Supply and Sanitation Project ,National Water Supply and Drainage Board
Project Director's Office
No - 127, Kankasanthurai Road
Jaffna
Submission of Mine Clearance Details

RECEIVED
Date: 28 SEP 2019
Signature:
S.No: Time:

References:

1. Your letter number PD/JK WSSP/PMCIU/DN 02/197 and 12th August 2019.
2. Jaffna District Secretariat letter number JF/DPS/INGO/HALOTrust/NGO-01/07/2017 dated 22nd May 2019.
3. Kilinochchi District Secretariat letter number KN/DPS/D7/Dem/230 dated 12th August 2019.

When, implementing Jaffna, Kilinochchi Water Supply and Sanitation Project, it has found unexpoleded ordinances (UXO's) in several times and by the above letters requested mine clearance reports for pipe rout areas.

Accordinly, reported me after inspecting the area by a team of Regional Mine Action Office, (RMAO) Kilinochchi. (Copy attached)

As per the International Mine Action Standers, mine clears up to 15cm from earth surface and several years ago mine clearance has been done 15 feet's of either side of the roads in every areas of pipe route areas. But, it can be found unexploded ordinances (UXO's) (Ex: - Mortar Shell, Artillery Shell and etc...) and if found such items inform to the nearest police station.

Officers of RMAO kilinochchi informed Assistant director of Norther Province National Water Supply and Drainage Board about this matter and I wish to inform you to inform the nearest police station or Regional Mine Action Office (RMAO) Kilinochchi, if found UXO's when implementing the said project.

Then, will make necessary arrangement to destroyed the explocive items by team of SLA bomb disposal.

S. Jalatheepan
Deputy Director (NMAC)
For Director (NMAC)
National Mine Action Centre

Copy 01.Government Agent – Kilinochchi
02. Operational Officer, Regional Mine Action office, Kilinochchi

---

දිස්ත්‍රික් / දිස்திரிக் / District
අදාළ අලේකම් කාර්යාලය / Government Agent / District Secretary
දුරකථනය / தொலைபேசி / Telephone: 021-222 2235
ෆැක්ස් / பக்ஸ் / Fax: 021-222 2355
E-mail: gajaffna@sltnet.lk
දුරකථනය / பொது தொலைபேசி / General Telephone: 021-222 2233, 021-222 2234

දිස්ත්‍රික් ලේකම් කාර්යාලය, යාපනය.
மாவட்ட செயலகம், யாழ்ப்பாணம்.
District Secretariat, Jaffna.

මගේ අංකය / எனது எண் / My No: JF/DPS/NGO/Halotrust/NGO-01/07/2017
ඔබේ අංකය / உமது எண் / Your No:
දිනය / திகதி / Date: 22.05.2019

PD's OFFICE - NWS & DB
RECEIVED
Date: 23 MAY 2019
Signature:
S.No: 1101 Time:
Action: Eng. Nimal

Director,
National Mine Action Centre(NMAC),
Ministry of National Policies, Economic Affairs Resettlement and Rehabilitation,
Northern Province Development, Vocational Training &Skills Development and Youth Affairs
Colombo-03

Request to get Conformation for minces Clearance

As the Director, Jaffna Kilinochchi water supply and sanitation project has made a request to provide the mines clearance certificates to supply and laying of distribution networks in Palai,Kodikammam,Meesalai,Poonakary,Puttur,Navatkuli,Karainagar,Vaddukodai Kaddudai,Pungudutthivu, Nallur Zone ,JMC transmission pipe line & construction of Office/Stores, quarters at Velanai, Kaddudai, Navatkuli, Pokkanai, Poonakary and karaveddy. You are kindly requesting to provide the mines clearance certificates for the above mentioned areas for commence of work. Copy of the Request letter and pipe laying route map are annexed herewith.

Thanking you.

N.Vethanayahan
Government Agent/District Secretary,
Jaffna District.

N. VETHANAYAHAN
GOVERNMENT AGENT /
DISTRICT SECRETARY
JAFFNA DISTRICT

Copy to: Project Director, Jaffna Kilinochchi water supply and sanitation Project, Jaffna ,

PUBLIC. This information is being disclosed to the public in accordance with ADB's Access to Information Policy.

5. Construction Materials Transport – District Secretariat & Police

மாவட்டச் செயலகம், யாழ்ப்பாணம்.
District Secretariat, Jaffna.

Telephone 021-222 2235
Fax 021-222 2355
E-mail: gajaffna@slnet.lk
General Telephone 021-222 2233, 021-222 2234

My No. JF/ADM/Board/NWS&DB/09/25/2019
Your No.
Date 09.08.2019

RD's OFFICE - NWS & DB
RECEIVED
Date: 12 AUG 2019
Signature:
S.No: 2409 Time:
ACTION: CE - Rajendra | Eng. Nirojan | Sociologist

Deputy Inspector General of Police,
DIG Office,
Jaffna.

Transportation of construction materials (Gravel) from Puthur Junction Yard to Working Sites

This has reference to the letter PD/JKWSSP/PMCIU/DN 02/ 190 dated on 30/07/2019 of National Water Supply and Drainage Board on the above subject, (copy of letter is annexed)

The pipe laying works are going on at Puttur, Kodikamam, Navatkuli, Meesalai and Chavakachcheri area by M/s SIERRA Construction Ltd and the contractor need to back filling the excavated pipe trench in some places especially in RDA roads. The constructor stored quantity of gravel at yards mentioned in annexed letter and need to transport based on daily basis or time to time where the works are going on. The details of vehicle involved in transportation and the contractor's working programme are attached for your reference

Hence, I shall be very much thankful, if you could facilitate for smooth movements of materials to working sites for the timely completion of project please.

Your corporation in this regards will be highly appreciated.

N.Vethanayahan,
Government Agent/District Secretary,
Jaffna District.

Copy: Project Director,JKWSSP - NWSDB - f.i.pl

N. VETHANAYAHAN
GOVERNMENT AGENT /
DISTRICT SECRETARY /
JAFFNA DISTRICT

PUBLIC. This information is being disclosed to the public in accordance with ADB's Access to Information Policy.

6. Consent letter – individual person

Translation.

S.Chandrakumar (Contact No: 0779532188)
A9 Road
Pallai.

Project Director,
Jaffna Kilinochchi Water Supplies and Sanitation Project.
National Water Supplies & Drainage Board.
Jaffna.

Declaring consent for laying Drinking Water Pipe.

I hereby declare my consent for laying drinking water pipes in front of my house/shop (6M to 7M from the centre of the Road) as part of the activities undertaken to lay drinking water pipes under the Jaff-Kilinochchi Water Supply and Sanitation Project of the National Water Supplies and Drainage Board and request that if any damages are caused to my ~~Shop Building/ House/boundary wall~~/ fence , to make them good to the previous condition.

Thank You.

Sgd. S.Chandrakumar.

Translated by me.

V.F.JOSEPH
Sworn Translator
English -Tamil
No.27, Our Lady of Miracle's East Road,
Kurunagar, Jaffna.
23/07/2019

Translation.

Y.Kokilakumar (Contact No: 0772863668)
Ambal Kade,
A9 Road
Pallai.

Project Director,
Jaffna Kilinochchi Water Supplies and Sanitation Project.
National Water Supplies & Drainage Board.
Jaffna.

Declaring consent for laying Drinking Water Pipe.

I hereby declare my consent for laying drinking water pipes in front of my house/shop (6M to 7M from the centre of the Road) as part of the activities undertaken to lay drinking water pipes under the Jaff-Kilinochchi Water Supply and Sanitation Project of the National Water Supplies and Drainage Board and request that if any damages are caused to my Shop Building/ House/boundary wall~~/ fence~~ , to make them good to the previous condition.

Thank You.

Sgd. Y.Kokilakumar.

Note : Consent is being expressed for Pillaiyar Kadai also.

Translated by me.

V.F.JOSEPH
Sworn Translator
English -Tamil
No.27, Our Lady of Miracle's East Road,
Kurunagar, Jaffna.
23/7/2019

PUBLIC. This information is being disclosed to the public in accordance with ADB's Access to Information Policy.

7. Environmental Clearance for Construction of towers and Supply and laying of pipes for water distribution network – CEA

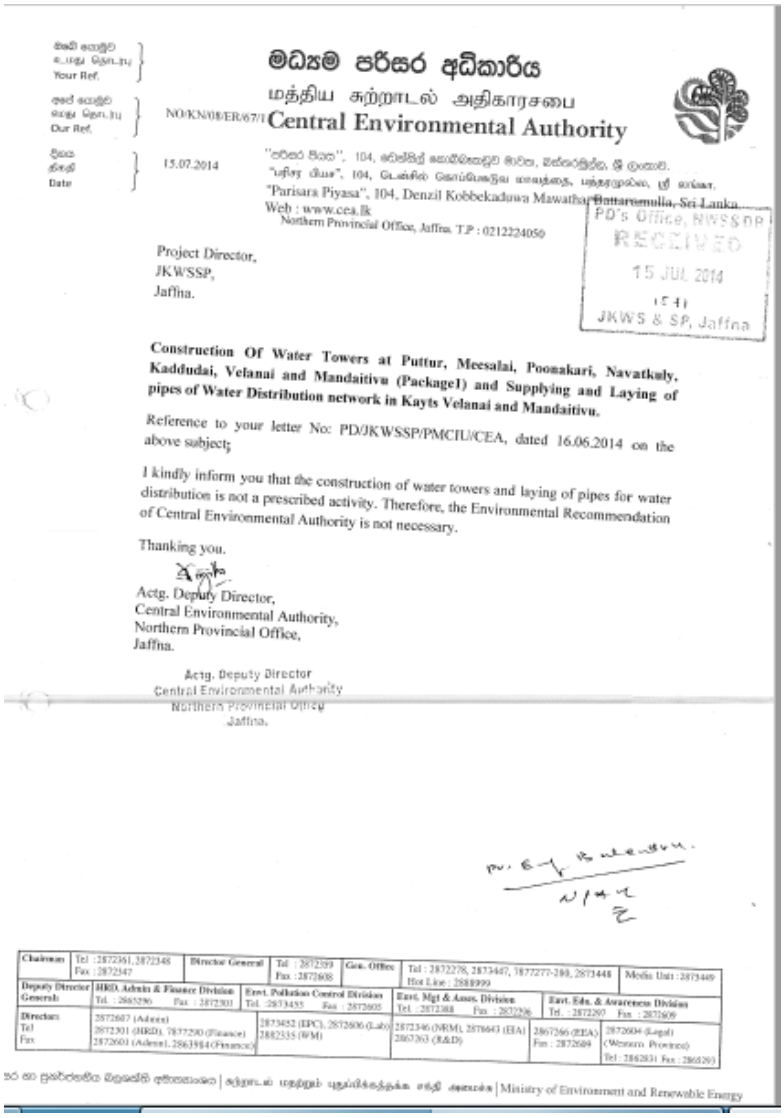

මධ්‍යම පරිසර අධිකාරිය
மத்திய சுற்றாடல் அதிகாரசபை
Central Environmental Authority

Your Ref.
Our Ref. NO/KN/08/ER/67/1
Date 15.07.2014

"පරිසර පියස", 104, කඩුබෙකඩුව මාවත, පත්තරමුල්ල, ශ්‍රී ලංකාව.
"பரிசர பியச", 104, கொப்பேகடுவ மாவத்தை, பத்தரமுல்ல, ஸ்ரீ லங்கா.
"Parisara Piyasa", 104, Denzil Kobbekaduwa Mawatha, Battaramulla, Sri Lanka.
Web : www.cea.lk
Northern Provincial Office, Jaffna. T.P : 0212224050

PD's Office, NWSSnP
RECEIVED
15 JUL 2014
15 41
JKWS & SP, Jaffna

Project Director,
JKWSSP,
Jaffna.

Construction Of Water Towers at Puttur, Meesalai, Poonakari, Navatkuly, Kaddudai, Velanai and Mandaitivu (Package1) and Supplying and Laying of pipes of Water Distribution network in Kayts Velanai and Mandaitivu.

Reference to your letter Noc PD/JKWSSP/PMCIU/CEA, dated 16.06.2014 on the above subject;

I kindly inform you that the construction of water towers and laying of pipes for water distribution is not a prescribed activity. Therefore, the Environmental Recommendation of Central Environmental Authority is not necessary.

Thanking you.

Actg. Deputy Director,
Central Environmental Authority,
Northern Provincial Office,
Jaffna.

Actg. Deputy Director
Central Environmental Authority
Northern Provincial Office
Jaffna.

Chairman	Tel : 2872361, 2872348 Fax : 2872347	Director General	Tel : 2872359 Fax : 2872608	Gen. Office	Tel : 2872278, 2873447, 2877277-280, 2873448 Hot Line : 2888999	Media Unit : 2873449
Deputy Director Generals	HRD, Admin & Finance Division Tel. : 2865296 Fax : 2872301	Envt. Pollution Control Division Tel. : 2873455 Fax : 2872605	Envt. Mgt & Assess. Division Tel. : 2872388 Fax : 2872606	Envt. Edu. & Awareness Division Tel. : 2872297 Fax : 2872609		
Directors Tel Fax	2872687 (Admin) 2872301 (HRD), 7877290 (Finance) 2872601 (Admin), 2863984 (Finance)	2873452 (EPC), 2872606 (Lab) 2882535 (WM)	2872346 (NRM), 2876643 (EIA) 2867263 (R&D)	2867266 (EEA) Fax : 2872609	2872604 (Legal) (Western Province) Tel : 2862831 Fax : 2865293	

පරිසර සංරක්ෂණ නිලයෙකි අමාත්‍යාංශය | சுற்றாடல் பாதுகாப்புக்கான சக்தி அமைச்சு | Ministry of Environment and Renewable Energy

PUBLIC. This information is being disclosed to the public in accordance with ADB's Access to Information Policy.