

Initial Environmental Examination

January 2013

BAN: Urban Public and Environmental Health
Sector Development Program: Chittagong Food
Testing Laboratory

Prepared by the Local Government Division, Ministry of Local Government, Rural
Development and Cooperatives, Government of the People's Republic of Bangladesh for the
Asian Development Bank

CURRENCY EQUIVALENTS

(as of 15 January 2013)

Currency unit	–	Taka (Tk)
Tk.1.00	=	\$0.01255
\$1.00	=	Tk. 79.620

ABBREVIATIONS

ADB	-	Asian Development Bank
BBS	-	Bangladesh Bureau of Statistics
BOD	-	Biochemical Oxygen Demand
CC	-	City Corporations
COD	-	Chemical Oxygen Demand
CCC	-	Chittagong City Corporation
DCC	-	Dhaka City Corporation
DES	-	Domestic Environmental Specialist
DO	-	Dissolved Oxygen
DoE	-	Department of Environment
DSC	-	Design, Supervision and Construction Consultant
DWASA	-	Dhaka Water Supply and Sewerage Authority
EA	-	Executing Agency
ECC	-	Environmental Clearance Certificate
EIA	-	Environmental Impact Assessment
EMP	-	Environmental Management Plan
EU	-	European Unions
HDPE	-	High Density Poly-Ethylene
IEE	-	Initial Environmental Examinations
IES	-	International Environmental Specialist
LGD	-	Local Government Division
LGRDC	-	Ministry of Local Government, Rural Development and Cooperatives
NGO	-	Nongovernmental Organization
OM	-	Operations Manual
O&M	-	Operation and Maintenance
CCPIU	-	Program Implementation Units
PMU	-	Project Management Unit
PPTA	-	Project Preparation Technical Assistance
RCC	-	Reinforced Cement Concrete
RF	-	Resettlement Framework
RP	-	Resettlement Plan
SCMO	-	Safeguards and Community Mobilization Officer
SIEE	-	Summary Initial Environmental Examinations
SO	-	Safety Officer
STS	-	Secondary Transfer Stations
ToR	-	Terms of Reference
UPEHSDP	-	Urban Public and Environmental Health Sector Development Program
UPEHU	-	Urban Public and Environmental Health Unit

WEIGHTS AND MEASURES

ha	-	hectare
km	-	kilometer
m	-	Meter
mm	-	millimeter
km/h	-	kilometer per hour

NOTE

In this report, "\$" refers to US dollars.

This initial environmental examination is a document of the borrower. The views expressed herein do not necessarily represent those of ADB's Board of Directors, Management, or staff, and may be preliminary in nature.

In preparing any country program or strategy, financing any project, or by making any designation of or reference to a particular territory or geographic area in this document, ADB does not intend to make any judgments as to the legal or other status of any territory or area.

TABLE OF CONTENTS

	Page
I. INTRODUCTION	1
A. Purpose of the Report	1
B. Extent of IEE Study	3
C. Scope of the Study	4
II. DESCRIPTION OF THE PROJECT	4
A. Type, Category and Need	4
B. Location, Size and Implementation Schedule	5
C. Description of the Project	6
III. DESCRIPTION OF THE ENVIRONMENT	9
A. Physical Resources	9
B. Ecological Resources	16
C. Economic Development	20
D. Social and Cultural resources	22
IV. ENVIRONMENTAL IMPACTS AND MITIGATION	24
A. Location and Design Impacts	24
B. Construction Impacts and Mitigation	25
C. Operation and Maintenance	28
D. Summary of Environmental Impacts and Mitigation Measures	32
V. INSTITUTIONAL REQUIREMENTS AND ENVIRONMENTAL MONITORING PLAN	38
A. Institutional Arrangements for Project Implementation	38
B. Environmental Monitoring Plan	40
C. Environmental Management and Monitoring Costs	42
VI. PUBLIC CONSULTATION AND INFORMATION DISCLOSURE	44
VII. FINDINGS AND RECOMMENDATIONS	45
A. Findings	45
B. Recommendations	46
VIII. CONCLUSIONS	46

APPENDIXES:

1. Contract clauses	47
2. Summary of public consultation meetings held in Chittagong	49
3. Terms of Reference for Environmental Safeguard Specialists	50
4. Managing risks of hazardous chemicals in the workplace	51

I. INTRODUCTION

A. Purpose of the Study

1. With nearly 30% of the country's total population (around 140 million) currently living in urban areas along existing services overwhelmed by continued influx of ever-increasing number of people in the urban areas and growth of slums and squatter settlements currently accommodating over 35% of the urban population. Disease prevention and health promotion in urban areas encompass a range of issues including water and sanitation, waste management, food safety, healthcare, awareness-raising, etc. These are all the responsibility of the city corporations and municipalities under the authority of the Local Government Division (LGD) of the Ministry of Local Government, Rural Development and Cooperatives (LGRDC). Most of these services are under-provided, with a predicted to rise to 50% in the next 25 years and still a higher rate of urbanization than the previous ones, Bangladesh is beset with a situation of continued deterioration in the overall and general state of urban public and environmental health. Such a situation has its root in the particularly to the poor.

2. The Bangladesh Urban Public and Environmental Health Sector Development Program (UPEHSDP) aims to establish a sustainable approach to public and environmental health at national level to guide and support city corporations and municipalities in improving the quality of life and economic status of urban residents, especially the poor. This will be achieved by a range of measures, including: (i) creating an Urban Public and Environmental Health Unit (UPEHU) under LGD with a mandate to improve public health; (ii) improving staff and financial resources to enable city corporations and municipalities fulfill their responsibilities in public and environmental health; (iii) improving management of solid waste and hospital waste through municipality-managed public-private partnerships and other mechanisms; and (iv) improving food safety by providing food testing laboratories, food inspection services and sanitary slaughterhouses.

3. The program is being supported by ADB through: (i) a program loan to implement policy measures in institutional strengthening, financial reform, public/ environmental health strategies, governance and service delivery; and (ii) a sector loan, funding investments in municipal and hospital waste management, food safety, and pro-poor integrated services (water supply, sanitation, nutrition/ food security, and health of the urban poor). LGD of the MOLGRDC has been the Executing Agency (EA), whereas the six city corporations have been the implementing agencies. The Program is being implemented over a period of seven years (2010-2016) in the main urban areas of the country (Figure 1).

4. UPEHSDP has been classified by ADB as environmental assessment category B (some negative impacts but less significant than category A). The impacts of activities under the program loan, therefore, need to be reviewed by an Environmental Assessment of the Policy Matrix. The sector loan will be implemented via a series of subprojects, providing infrastructure and other improvements in a particular sector (waste management, food safety, etc). Four sample subprojects were developed by a Project Preparation Technical Assistance (PPTA) study and the environmental impacts of these were assessed by Initial Environmental Examinations (IEE) (or Environmental Reviews for Category C subprojects). Studies were conducted according to ADB Environment Policy (2002) and Environmental Assessment Guidelines (2003). Current IEE had been in line with the Environmental Assessment and Review Framework (EARF) developed for the purpose in 2009 and assessment of environmental impacts previously conducted on the above four sample subprojects developed through the PPTA study.

Figure 1: Location of six cities under UPEHSDP



5. Purpose of this study undertaken in the Chittagong City Corporation (CCC) area had, hence, been to assess, through Initial Environmental Examination (IEE), the extent and magnitude of impacts that the proposed subproject of Chittagong food testing laboratory could have on the overall environment within and around the site of the subproject component and to propose mitigation measures in respect of adverse impacts, enhancement of beneficial impacts and formulate an Environment Management Plan (EMP).

B. Extent of IEE Study

6. Bangladeshi law and ADB policy require that the environmental impacts of development projects are identified and assessed as part of the planning and design process, and that action is taken to reduce those impacts to acceptable levels. This is done through the environmental assessment process, which has become an integral part of lending operations and project development and implementation worldwide.

1. ADB Policy

7. ADB's Environment Policy requires that environmental issues are taken into account in all aspects of the Bank's operations, and the requirements for Environmental Assessment are described in Operations Manual (OM) 20: Environmental Considerations in ADB Operations (2003). This states that ADB requires environmental assessment of all project loans, program loans, sector loans, sector development program loans, financial intermediation loans and private sector investment operations.

8. The nature of the assessment required for a project depends on the significance of its environmental impacts, which are related to the type and location of the project, the sensitivity, scale, nature and magnitude of its potential impacts, and the availability of cost-effective mitigation measures. Projects are screened for their expected environmental impacts and are assigned to one of the following categories:

- (i) **Category A.** Projects that could have significant environmental impacts. An Environmental Impact Assessment (EIA) is required.
- (ii) **Category B.** Projects that could have some adverse environmental impacts, but of less significance than those for category A. An Initial Environmental Examination (IEE) is required to determine whether significant impacts warranting an EIA are likely. If an EIA is not needed, the IEE is regarded as the final environmental assessment report.

A Category B project may be classified as B-sensitive if it involves environmentally sensitive activities¹. Such projects require IEE, but have the same requirements for disclosure and Environmental Management Plans as Category A.
- (iii) **Category C.** Projects those are unlikely to have adverse environmental impacts. No EIA or IEE is required, although environmental implications are reviewed.

9. For Category B projects the Draft IEE reports, Summary IEE (SIEE) and any other reports prepared to comply with ADB procedure (in this case the EA of the Policy Matrix) are reviewed by ADB's Regional Department Sector Division and Social and Environmental Safeguards Division. They are also reviewed in-country by the Executing Agency, and additional comments may be sought from project affected people and other stakeholders. All comments are incorporated in preparing final documents, which are reviewed by the Executing Agency and the national environmental protection agency (in this case the Department of Environment, DoE). The EA then officially submits the reports to ADB for consideration by the Board of Directors.

2. National Law

10. The main provisions for environmental protection and pollution control in Bangladesh are contained in the Environmental Conservation Rules 1997. This legislation also provides the principal mechanism for assessing and mitigating the environmental impacts of projects, both existing and proposed. Projects are classified as green, orange or red depending on their location and environmental impacts. Food testing laboratories are not included in the categorization of projects provided in Schedule 1 of the Environment Conservation Rules,

¹ A project may be deemed environmentally sensitive by ADB if it is near environmentally sensitive areas, or involves: deforestation or loss of biodiversity; involuntary resettlement issues; processing, handling and disposal of toxic and hazardous substances; or other environmentally sensitive activities that also may be of concern to a wide group of external stakeholders.

1997. However, since the proposed Chittagong food testing laboratory is going to be housed within the closed boundary of an open space as well as the building itself is also a small structure of only three storey building, construction impacts will be minimum and the construction process could be deemed to be in the Orange-A category.

11. Rule 7 states that the proponent of such projects must obtain a Location Clearance Certificate and an Environmental Clearance Certificate (ECC) from the DoE. For Orange-A category projects this requires submission to the relevant DoE Divisional Officer of the following:

- (i) Completed Application for Environmental Clearance Certificate, and the appropriate fee, shown in Schedule 13 of the Rules;
- (ii) Report on the feasibility of the project;
- (iii) General information about the industrial unit or project;
- (iv) No objection certificate from the local authority;
- (v) Process flow diagram;
- (vi) Layout plan (showing location of Effluent Treatment Plant);
- (vii) Effluent discharge arrangement;
- (viii) Outlines of the plan for relocation, rehabilitation (if applicable);
- (ix) Other necessary information (if applicable);

12. DoE was consulted and indicated that they accept ADB IEE, SIEE, Resettlement Framework and other reports prepared during project preparation as fulfilling many of their national requirements. However, they will review IEEs upon further submission by LGD. All projects are to submit any further materials required by DoE to obtain the Environmental Clearance Certificate.

C. Scope of Study

13. This is the IEE for the Chittagong food testing laboratory Subproject. It discusses the environmental impacts and mitigation measures relating to the location, design, construction and operation of all physical works proposed under this subproject. It is one of six documents describing the environmental impacts of sample subprojects proposed by the PPTA study conducted in May to December 2008. These documents were prepared between October and December 2008 by one International and one Domestic Environmental Specialist. And the updated version of the document as per existing situation before implementation of the subproject has been prepared by the Environmental Safeguard Specialists of Package C Consultants.

II. DESCRIPTION OF THE PROJECT

A. Type, Category and Need

14. This is a subproject in the field of food safety, and as explained above it has been classified by ADB as Category B because it is not expected to have major negative environmental impacts. Under ADB procedures such developments require an IEE to identify and mitigate the impacts, and to determine whether further study or a more detailed EIA may be required.

15. Laboratories to improve food testing are needed in Chittagong and other urban areas in Bangladesh because the present analytical services are inadequate to meet the growing needs and demands of consumers, industries and trade sectors. The main problems are that:

- (i) Food contamination is widespread in Bangladesh and arises both unintentionally (by inadequate post-harvest processes) and intentionally (by fraudulent trade practices);
- (ii) This contributes to the increasing problem of malnutrition as people consume inadequate, non-nutritious food and contaminated or adulterated products; and
- (iii) Current food testing is sparsely available and uses classical methodologies, which lack both proficiency and precision, so many contaminants are undetected. These include environmental pollutants (pesticides, insecticides,

and heavy metals), additives (colors, preservatives, antioxidants, emulsifiers) and pathogenic microorganisms.

16. UPEHSDP will address these issues by providing a food testing laboratory in Chittagong, which may then be replicated in other urban centers through further subprojects.

B. Location, Size and Implementation Schedule

17. This subproject is located at Bibirhat in the western side of Hathazari Rangamati Road (Figure 2) of the Chittagong city under the Chittagong City Corporation (CCC). The shape of the plot is irregular – about 35 meters wide and 90 meters long. One canal is flowing in the southern side of the plot. The latitude of the site is 22°22'24" and the longitude of the site is 91°49'58". The infrastructure will consist of new construction of a three-storey reinforced concrete building containing laboratory - and office - equipment and necessary furnishings. The size of the laboratory building is 36 meters by 14 meters. The building will be located in a city corporation owned land. The project will provide CCC with support in the operation of a food testing laboratory and service.

18. Preliminary design of food laboratory has begun in the middle of 2012 and has been completed in 1-2 months. As this laboratory will be implemented on the basis of turnkey contract, the detailed design will be done by the contractor, and the IEE/ EMP will be updated at the time of detailed design and will be revised by the DSC team. Construction of the building and procurement of equipment would take around 8 months. So the food testing laboratory should therefore begin to operate in late 2013 or early 2014.

Figure 2: Food Laboratory of Chittagong CC near Bibirhat

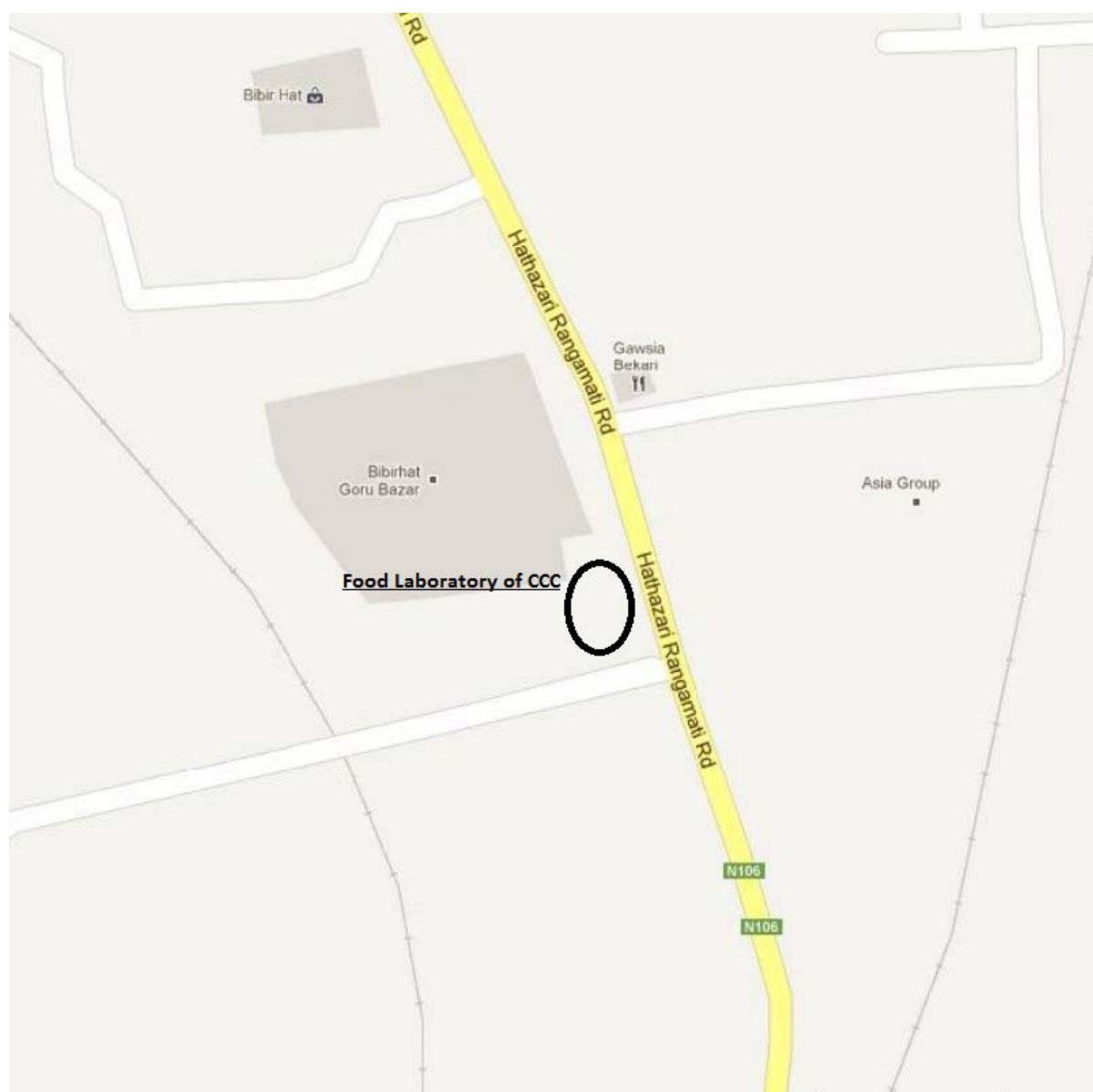

C. Description of the Project

19. Table 1 shows the nature and size of the various components of the subproject, and Figure 3 to Figure 5 provide preliminary site layout plans and plans of other upper floors. There are two main elements: construction of the five-storey building, and construction of the exterior elements (access road, boundary wall, drainage system and entrance gate). The descriptions shown in Table 1 are based on the present proposals, which are expected to be substantially correct, although certain details may change as development of the subproject progresses, particularly in the detailed design stage. It should be noted that at this stage the infrastructure has been designed in outline only, to determine overall feasibility and budget costs, so certain aspects (such as the nature of equipment to be provided) have not yet been finalized. If details change significantly, the Executing Agency will need to revise and re-submit the IEE to ADB for review and approval during the design stage.

20. The food laboratory will be accommodated in the city corporation owned land at Bibirhat beside the Rangamati Hathazari Road. The area is big enough for locating this structure. Already there is one existing structure of the city corporation under construction.

The name of this structure is the renovation of City Health Center to City Maternity Hospital. In the present location plan, the maternity hospital has been located in the western side and the food building after that leaving some open space immediately after entering the site from the main road. The entry gate has been shifted to the north to facilitate movement of vehicles within the site. The location for the site has been drawn with the help of Google map (Figure 2). The details of arrangements for different components of the food laboratory are shown in the Table 1 below

Table 1: Details of food testing laboratory in Chittagong City

Infrastructure	Function	Description	Location
Overall Building	Provide an improved food testing service that will serve Chittagong and surrounding areas	Renovated three-storey reinforced concrete building, 14 x 36 m, with drainage, septic tank sewerage, electricity, and other services.	Located at Bibirhat in the western side of Hathazari Rangamati Road of the Chittagong city. One canal is flowing in the southern side of the plot. The latitude of the site is 22°22'24" and the longitude of the site is 91°49'58". The building will be located in a city corporation owned land.
Ground Floor	Sample collection and storage	Rooms for sampling material inspection team, stock laboratory materials, stock reagents, sampling activities, sample reception, secretary, entry lobby, stair hall, toilets, office manager, technical room, kitchen dining personnel, office head of sampling, office sampling team and emergency exit.	
1 st floor	Microbiological testing areas	Laboratory for microbiology, water laboratory post PCR, laboratory BSE 1 and 2, office of responsible laboratory manager for quality assurance, office of IT manager, IT server room, office for head of microbiology laboratory, laboratory for pre-PCR, storage refrigerator, food production technical room, laboratory for food chemistry, laboratory sample pretreatment room.	
2 nd floor	Chemical testing areas	Archives, meeting room, office of laboratory manager for food chemistry, room for office secretary, basic food chemistry laboratory, food chemistry preparation laboratory, water purification room, washing room for laboratory material.	
Exterior areas	Drainage, site security and vehicle access/ parking	Brick-built septic tank in 10 m cavity, covered with RCC slab; Bitumen covered road and parking area at front of building; 2 m high brick fence with RCC posts and barbed wire at top, plus steel gate at entrance.	

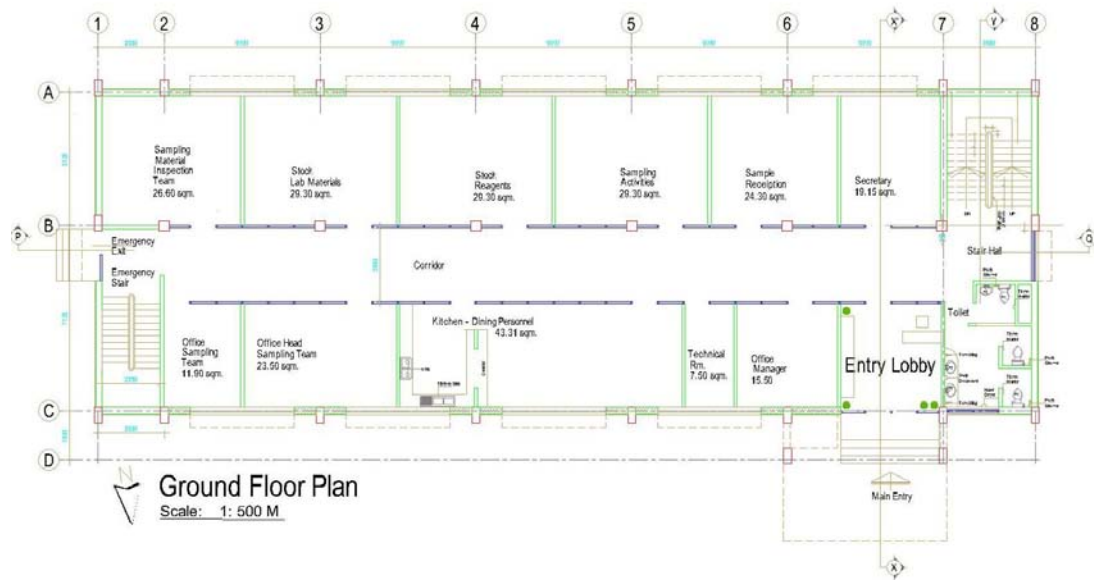

Figure 3: Ground floor plan of Chittagong food laboratory

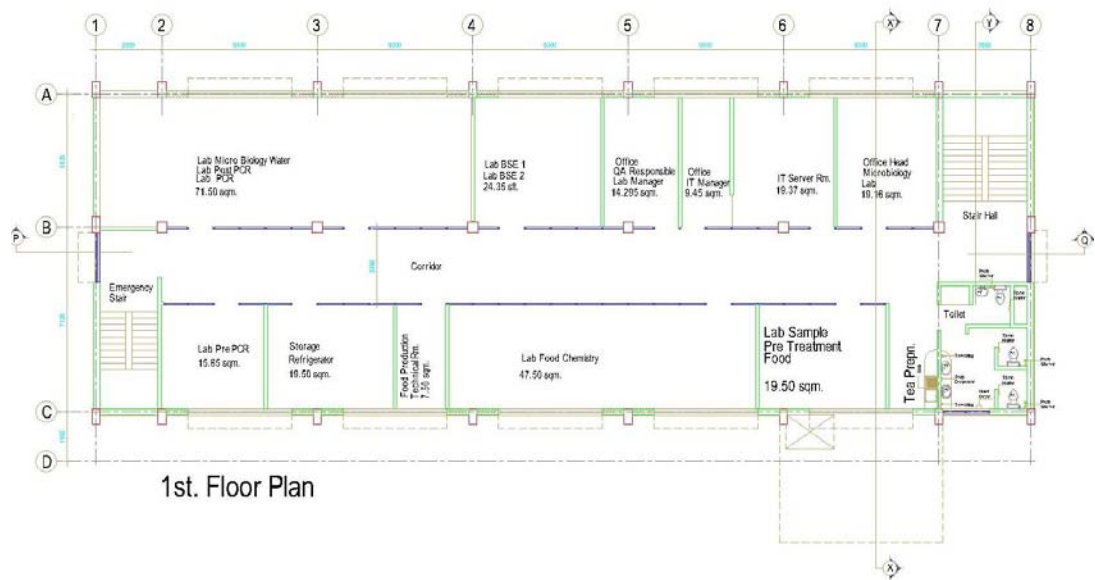

Figure 4: First floor plan of Chittagong food laboratory

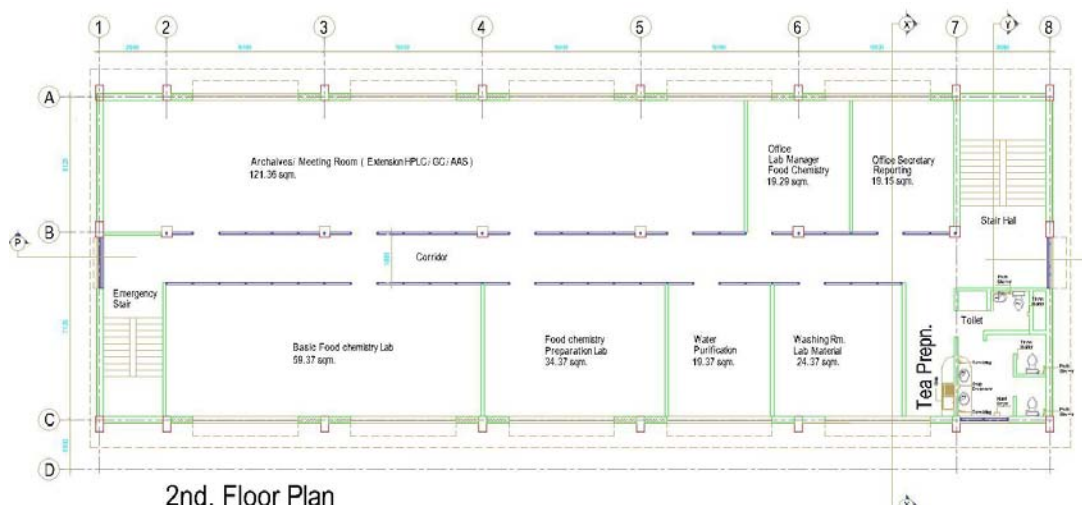

Figure 5: Second floor plan of Chittagong food laboratory

III. DESCRIPTION OF THE ENVIRONMENT

A. Physical Resources

1. Topography and Soils

21. The part of Bangladesh to which the port city of Chittagong belongs is dominated by the rivers Karnafuli and Halda, which drain large quantities of water from the Chittagong Hill Tracts area into the Bay of Bengal. The other rivers in the Chittagong division are Rainkhiang, Thega, Kasalong, Ichamati, Bakkhali, Myani, Chingri, Sangu, Matamuhuri, Naf, Feni, etc. The predominant soil type in the Chittagong coastal plain is the acid sulphate soils. These soils contain sulphidic material, which turns extremely acidic if exposed to air. The other type is grey piedmont soils, which occur extensively on the northern and eastern Piedmont Plains and locally on the Chittagong coastal plain.

22. Figure 6 representing the bio-ecological regions of Bangladesh shows the coastal plains (8a) where the city of Chittagong belongs. This region of Bangladesh comprises the most productive ecosystems of the world.

2. Climate

23. The weather of Chittagong is characterized by tropical monsoon climate. The dry and cool season is from November to March; pre-monsoon season is from April to May which is very hot. The sunny and the monsoon season is from June to October, which is warm, cloudy and wet. On average, the temperatures are always high. A lot of rain (rainy season) falls in the months of April, May, June, July, August September and October. It has dry periods in January and December. On average, the warmest month is April and the coolest month is January. On the other hand, the wettest month is July and the driest is the January. Around 70-80% of the annual rain falls during the months from April to October. The rain is often accompanied by strong winds, sometimes exceeding 100 km/h. The highest rainfall during the last ten years (2002 to 2011) recorded was 4340 mm in the year 2007 and lowest of 2331 mm in 2005. The highest maximum annual average temperature of 39.5°C in 2009 and the lowest is 35.4°C in 2011. On the other hand, the highest minimum annual average is 12.5°C in 2008 and the lowest of 9.5°C in 2011.

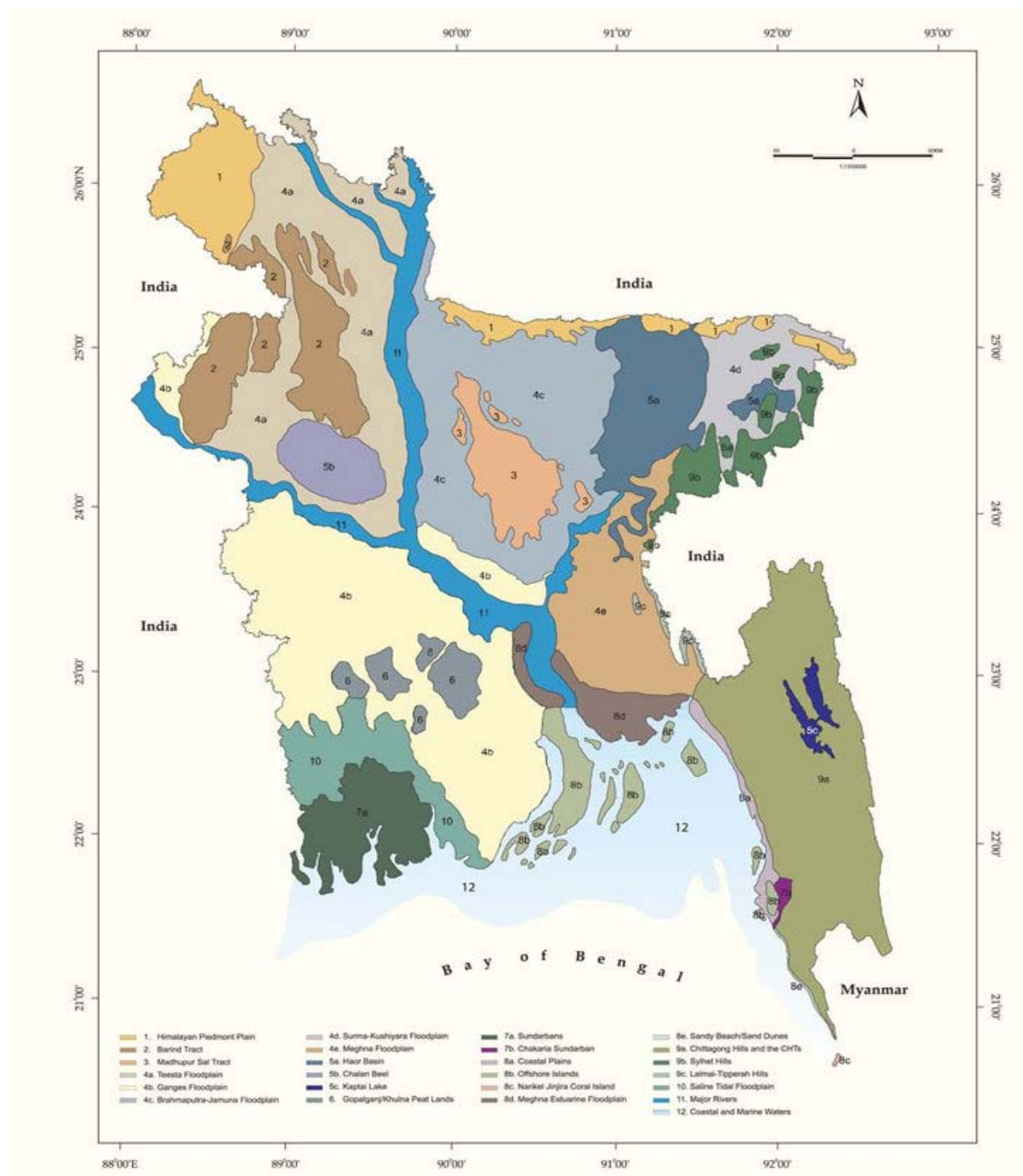

Figure 6: Bio-ecological map of Bangladesh

Source: Internet

24. Although weather patterns are broadly similar throughout the country, differences in topography, winds and other factors produce some quite marked local variations. This is particularly evident in the annual rainfall of around 3,128 mm (in 2011) in Chittagong. Relative humidity, average dry bulb temperature, maximum and minimum temperatures and rainfall patterns are represented as under based on the raw data obtained from the Bangladesh Meteorological Department (Figures 7, 8, 9, 10 and 11)².

² Source of raw data (Fig. 7,8,9,10 and 11): Bangladesh Meteorological Department, July, 2012.

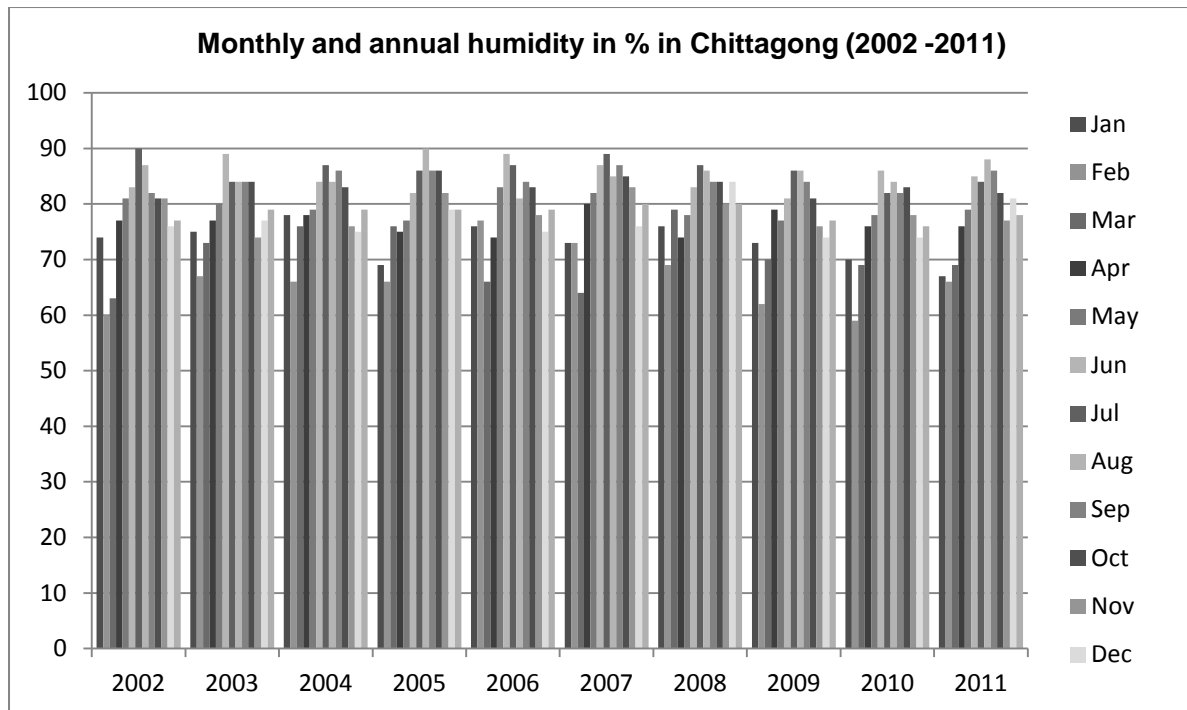

Figure 7: Monthly and annual humidity (%) in Chittagong (2002-2011)

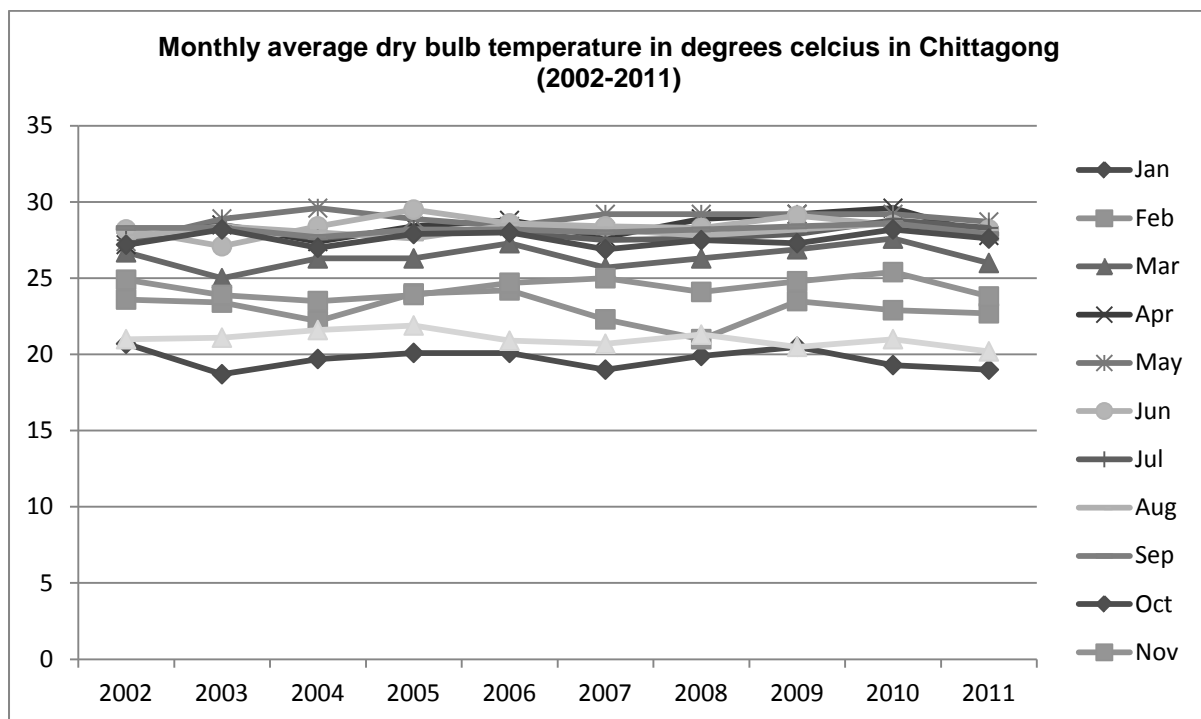

Figure 8: Monthly average dry bulb temperature (°C) in Chittagong (2002-2011)

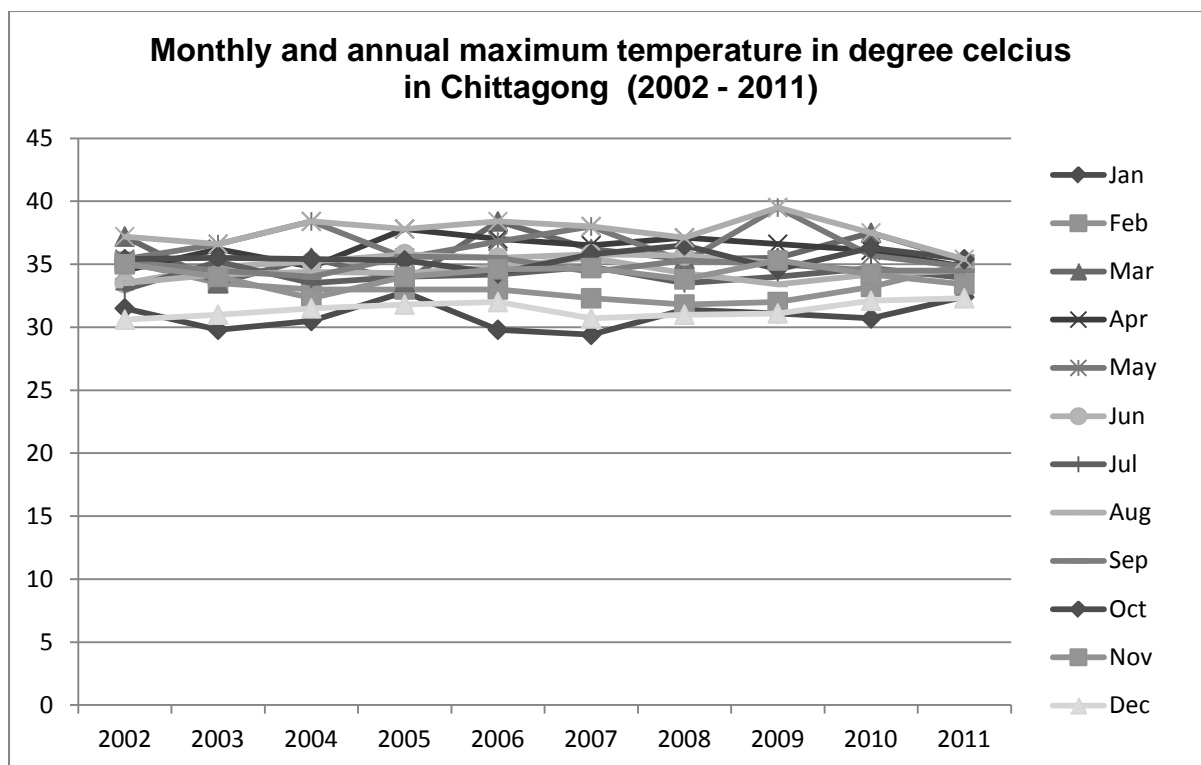

Figure 9: Monthly and annual maximum temperature (°C) in Chittagong (2002-2011)

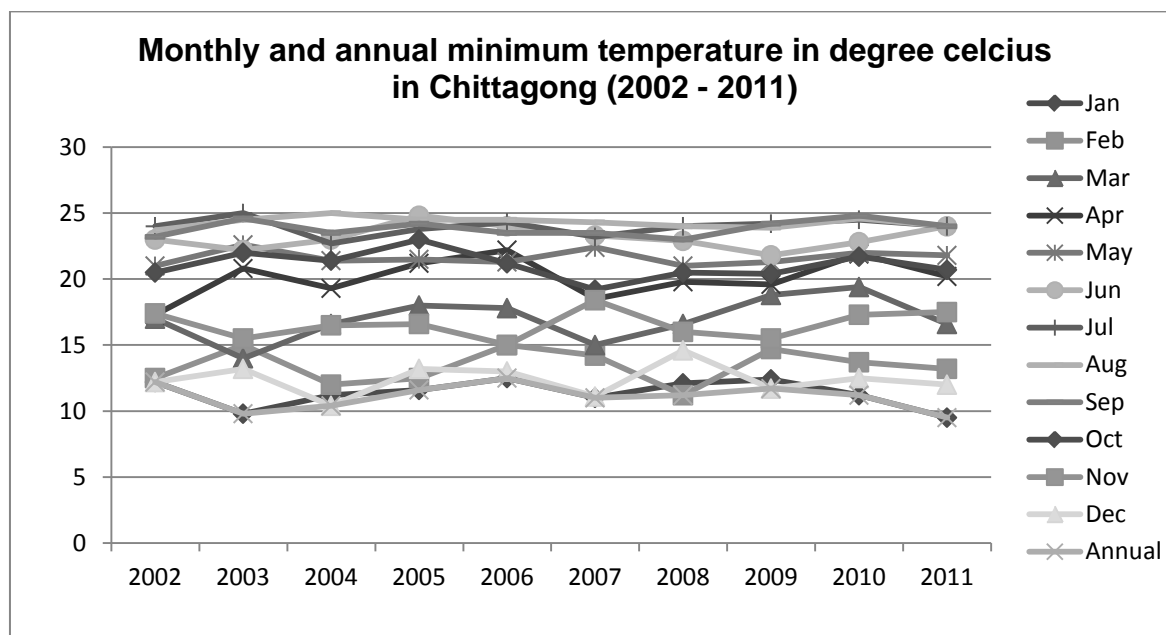

Figure 10: Monthly and annual minimum temperature (°C) in Chittagong (2002-2011)

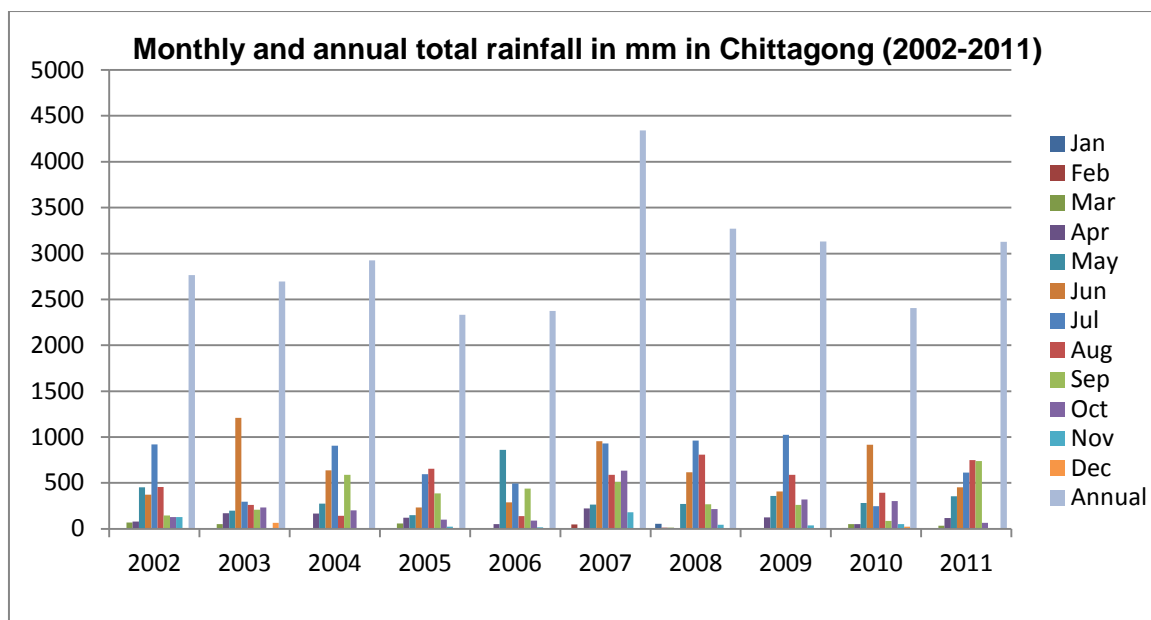

Fig. 11: Monthly and annual total rainfall in mm in Chittagong (2002-2011)

3. Air Quality

25. Air quality is generally good in rural Bangladesh, where there are few industries and low densities of people and vehicles. The situation is very different in the cities, where urbanization, industrialization and overcrowding create major air quality problems. In 1988 the World Bank estimated that 15,000 deaths per year and a million cases of major illness are caused by air pollution in Dhaka, Chittagong and Rajshahi.

26. The main atmospheric pollutants are those produced by vehicles and industries and in particular by the burning of fuels. These include particulate matter, hydrocarbons, carbon dioxide, carbon monoxide, sulphur dioxide, oxides of nitrogen, lead, ammonia and hydrogen sulphide. Many of these cause respiratory problems in humans, plus other diseases if substances accumulate in the tissues. The main causes of the poor air quality are:

- (i) Poor roads and traffic management leading to severe traffic congestion;
- (ii) Use of high sulphur diesel by buses and trucks, and inadequate control of emissions;
- (iii) Heavy industrialization, and use of cheaper high-sulphur fuels (coal, wood and tyres) by smaller industries like brick kilns; and
- (iv) Poor solid waste management, so burning is the common method of treating garbage.

27. Surveys by the DoE show levels of Suspended Particulate Matter (SPM) and sulphur dioxide (SO₂) in Chittagong and other cities that exceed Bangladesh Air Quality Standards, and levels of atmospheric lead that are above World Health Organization (WHO) standards. These should fall over the next few years however, as laws are enforced reducing the number of two-stroke vehicles, and consumers change to vehicles using lower cost unleaded petrol and compressed natural gas.

4. Surface Water

28. Most of Bangladesh lies within the floodplains of the Ganges, Jamuna and Meghna rivers, which drain a catchment of around 1.72 million km² in India, Nepal, China, Bhutan and Bangladesh. Only 8% of the catchment is within Bangladesh, and because of its topography, flood-risk and population density, the quality and quantity of surface waters are major issues for the country. Chittagong lies in the South East Region (Figure 6), which is beside the river Karnafuli and the Halda is a tributary to this river in the upstream. Karnafuli is the largest and most important river in the Chittagong region, which originates in the Lushai hills in Mizoram state of India.

29. Like other towns and cities of Bangladesh, the Chittagong city dwellers, too, use both surface and groundwater as a source of domestic water. Principal difference lies in use of supply water based on treatment with some application of chlorine in Chittagong and other population centers. Pollution of rivers is a major problem, because of the discharge of industrial wastewater and inadequate sewerage system. Oil, waste materials and other toxic chemicals, discharged from ships and factories routinely pollutes the Chittagong port channel and the Karnaphuli river mouth that threatens the very existence of the prime sea port of the country. The sewerage system by using pipelines is not available in the city; the entire area is covered by open drains beside the roads. These open drains discharge to the canals and ultimately to the Karnaphuli river. The canals are very often clogged due to indiscriminate dumping of municipal solid waste and other polluting materials.

30. Water quality of the river Karnafuli and Halda at various locations are shown as under (Table-2):

Table-2: Surface water quality of the river Karnafuli and Halda near Chittagong

Location	pH	Chloride (mg/l)	T. Alkalinity (mg/l)	TS (mg/l)	TDS (mg/l)	SS (mg/l)	DO (mg/l)	BOD ₅ at 20 ⁰ C, 5 days	COD (mg/l)
Karnafuli River	6.36 – 9.86	2 - 13148	5.64 – 121	46 - 27700	45 - 20000	14.4 - 51000	0.00 – 7.91	0.21 – 9.17	11.39 – 179.87
Halda River	5.65 – 7.34	2.41 – 73.5	6.28 - 90.78	100 - 740	30 - 200	20 - 653	3.02 – 9.90	0.70 – 5.08	14.78 – 49.28
WHO Standard	NYS	600	-	-	-	-	4 - 6	6	NYS

* Source: Pak. J. Anal. Environ. Chem. Vol. 11, No. 2 (2010) 1 – 11; NYS – Not Yet Started

5. Groundwater

31. There are three main aquifers in the central region of Bangladesh:

- (i) An upper (composite) aquifer, which can reach depths of 50 m and is covered with an upper silty clay layer of less than 20 m;
- (ii) A middle (main) aquifer of fine to heavy sands, which is generally 10-60 m thick and in most areas is hydraulically connected with the composite aquifer above; and
- (iii) A deep aquifer of medium, medium-to-fine or medium-to-coarse sand, which is generally found at depths below 100 m.

32. Chittagong WASA can supply only 175 MLD of water. CWASA has water supply pipeline of 570 km. Production from surface water is 91 MLD from only one treatment plant in Mohara. There are 52 DTW in the entire CWASA jurisdiction. The production from ground water is 84 MLD. Present shortfall of water supply is about 325 MLD. With available supply, demand of about 33% of the city population can be met. The ratio of surface water and ground water is 52:48. Ground water in Chittagong city contains high iron concentration (2~8 mg/l). That is why the wells strainer and the gravel pack become clogged with iron bacteria causing decline in water production within few years of installation. Again ground water of southwest area of the city contains Chloride and recently some well water found to contain Manganese and Nitrate concentration exceeding the limit of Bangladesh Standard (As per JICA feasibility study report 2000, Manganese 0.17~0.28, Nitrate 1.2~13). Also, it is found that the ground water level in the city center has been declining. As CWASA is not able to meet the demand of water in the city, many household and industries have constructed their own deep tube wells. It is obvious that due to abstraction of water by CWASA and private tube wells, the ground water development in aquifer within Chittagong city area is in near

limitation. As a result, the ground water would no longer be a sustainable source of raw water for CWASA.³

33. Elsewhere in the country, domestic water in urban areas is mainly abstracted from the surface and middle aquifers, which in many cases (including Rajshahi, Khulna and Barisal) are contaminated by naturally-occurring arsenic, iron and aluminum, plus sewage bacteria, pesticides and industrial chemicals. Groundwater tables often fall by several meters in the dry season, exacerbated by excessive drawdown by tube-wells. Supply of potable water is an increasing problem for the water and sewerage authorities because of the depleting supplies and source contamination.

6. Geology and Seismology

34. Most geological features of southern Asia were formed 54-38 million years ago in the Eocene Period, when the Indo-Australian tectonic plate moved northwards and collided with the Eurasian and East Asian Plates, forming the Himalayan Mountains where the plates overlap. Then in the Oligocene (38-26 million years ago) the north-eastern part of the Indian landmass fractured and sank below sea level, forming the Bengal Basin between outcropping older rocks in the west and east. Surrounded by high ground, with the sea in the south, and crossed by the Ganges and Brahmaputra rivers that formed at this time, the Basin gradually filled with sediment transported by the rivers. Subsequently the sediments have been eroded during periods of high sea level, and covered by more recent alluvial deposits when sea level has dropped.

35. With one of the world's major subduction faults in the north and a major transform fault in the Arkan Yomas to the east (where plate boundaries collide), the Bengal Basin is in one of the most active tectonic and seismic areas in the world. The National Seismic Zoning Map (Figure 12) produced by the Geological Survey of Bangladesh (GSB), divides the country into three regions: a high risk zone between Mymensingh and Sylhet in the north and north-east; a medium risk zone stretching diagonally from Rajshahi in the north-west through Dhaka and Comilla to Chittagong and Cox's Bazar in the south-east; and a low-risk zone in the south and south-west, around Khulna and Barisal. In the medium risk zone, shocks of moderate intensity are possible, with a probable maximum magnitude of 6-7 on the Richter scale. Seismic events in Bangladesh are relatively infrequent but historically have been severe. The Assam earthquake of 1897 was the largest in the region's history, when a force of 8.7 on the Richter scale caused extensive damage across Assam, Bengal and Bihar.

36. Chittagong city is the second largest metropolitan city of Bangladesh. It is a unique example in the country showing distinctive geomorphic divisions, ranging from undulating hill topography to tidal mud flats. Based on land satellite and SPOT imageries, 3D-aerial photographic interpretation, and ground survey eight major geomorphic units of the city have been identified, which are: tertiary hills, piedmont and valleys, alluvial plain, old tidal plain, tidal mud plain, supra tidal plain, natural levee and sandy beach. The general topography of the city can broadly be divided into two nearly equal halves following the Dhaka-Chittagong rail lines; the undulating north and plain south.

³ Status of Water and Sanitation Services in Chittagong WASA by Mohammed Osman Amin, Member n Engineering, Chittagong WASA.

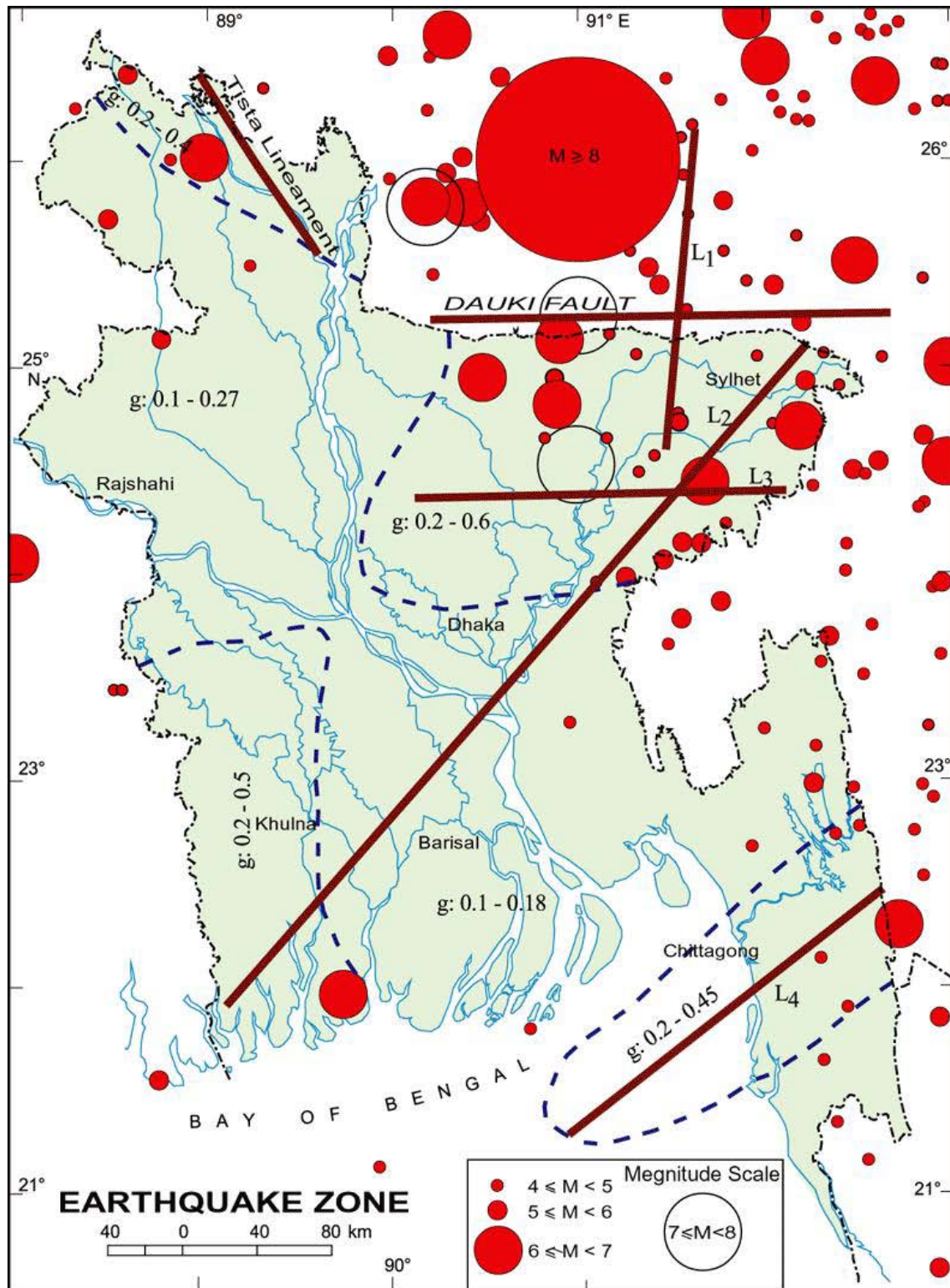

Figure 12: National seismic zoning map of Bangladesh

Source: Internet.

B. Ecological Resources

1. Habitats

37. The main physical features of Bangladesh are its mainly flat and low-lying topography, the dominant presence of the major rivers that drain enormous catchments in surrounding countries, a seasonal monsoon that swells river volumes for several months each year, and the resulting floods that inundate large areas of land. It is not surprising therefore that those aquatic habitats are the country's most important ecological resources.

38. There is a wide array of aquatic habitats throughout the country: natural and man-made, permanent and ephemeral, of varying sizes and characteristics. The rivers and floodplains are the most important, as they support species that are exploited by man, are the most productive of the habitats, and attract other important species, such as birds. However, as in other environmental sectors, the rapid urbanization and industrialization of the country and its expanding population (particularly the urban poor who use natural resources to supplement both food and income) have brought large scale damage and degradation to these areas.

2. Rivers

39. Most rivers in Bangladesh suffer under the influence of man, from the disposal of solid and liquid waste in urban and industrial areas around Chittagong and the other cities and towns, and from the diversion of water upstream for irrigation and/ or power generation.

40. The river Karnafuli passes on the eastern side of the main Chittagong city. The major rivers of this region are: Karnafuli and its tributaries (e.g. Rainkhiang, Kasalong, Halda, Ichamoti, etc.); Bakkhali, Sangu, Matamuhuri, Naf, and Feni. Kutubdia and Maheshkhali channels are the coastal channels of the region. Continuous dumping of highly toxic liquid and solid wastes into the Karnafuli river has created a situation that deteriorated the quality of water in the river. The riverside factories, human waste, oil spilling by boats and vessels are responsible for pollution. Once the Karnafuli used to be the heaven of fishes, but now most of the fish species have vanished. Department of Environment and Chittagong City Corporation have failed to save the river from pollution, as about 300 factories on the banks of the river are discharging wastes into the river.

3. Floodplains

41. Floodplains are the natural lowlands alongside rivers, which are inundated each year in the monsoon as the increased volumes of water overflow river banks. These zones are important ecologically as they are the areas into which the adults of many species of fish migrate to breed. Floodplains are rich in nutrients from the inundated soil and decaying vegetation, and are also rich in food in the form of dead insects, soil invertebrates, and aquatic plankton that frequently bloom under such conditions. They are also protected from the strong currents in the main river, so are ideal areas for young fish to feed and grow, before entering the main river when water levels decrease. These areas also frequently attract large numbers of water birds, to feed on the juvenile fish in the shallow waters.

42. Chittagong coastal plain extends from the Feni River to the Matamuhuri delta, a distance of 121 kilometers. It comprises gently sloping piedmont plains near the hills, river floodplains alongside the Feni, Karnafuli, Halda and other rivers, tidal floodplains along the lower courses of these rivers, a small area of young estuarine floodplain in the north, adjoining the sub-region Young Meghna estuarine Floodplain, and sandy beach reaches adjoining the coast in the south. Sediments near the hills are mainly silty, locally sandy, with clays more extensive in floodplain basins. The whole of mainland is subjected to flash floods. Flooding is mainly shallow and fluctuates in depth with the tide (except where this is prevented by river or coastal embankments). The average daily rise in the tide is about two meters. Some soils on tidal and estuarine floodplains become saline in the dry season.

43. Elsewhere in the country floodplains have been similarly affected by flood protection schemes, land reclamation and urban development, and there is little doubt that such areas are far less productive than they once were. Even in the more rural areas the quality of floodplains is degraded, in this case by agricultural development, which exposes floodwaters to pesticides and fertilizers in the soil and crops.

4. Other Aquatic Habitats

44. There are a variety of other aquatic habitats throughout the country, and in urban areas these include man-made lakes in residential neighborhoods, permanent and ephemeral pools in natural lowlands (known as *bheels*), and flooded borrow pits excavated for building material. These are generally of little ecological value as the water is frequently

polluted, and these areas are often characterized by dense growths of the water hyacinth *Echicornica crassipes*, which out-competes other plants through its rapid growth, although species such as water chestnut and lotus can be seen in places.

5. Terrestrial Ecology

45. The city of Chittagong is almost denuded of the trees and vegetation that once had beautified and made its environment congenial to terrestrial ecology specific of this area. Now trees are available on the hills only. Rapid and continuous growth in the city population has encouraged various land-grabbers and mushroom growth of land development firms with a resultant erasure of wetlands, trees, greeneries, vegetation and forest lands in and around the city and replaced by widespread concrete jungles in the name of high-rise buildings. The urban terrestrial fauna is very limited as a result, and mainly consists of animals able to live close to man, such as lizards and geckoes, scavenging birds like house sparrow and crows, mice, rats and other rodents, plus jackal, mongoose, squirrel and monkeys. There is a wider range of species in the farming areas, but even these are mainly animals that are commonly found close to man, such as cattle egrets. Fig. 13 gives an idea about the ranking of total environmental conditions of 41 wards of the Chittagong city on the basis of study based on information from 492 respondents in household level.⁴

⁴ Kathmandu University Journal of Science, Engineering and Technology, Vol 1, Number IV, August 2007

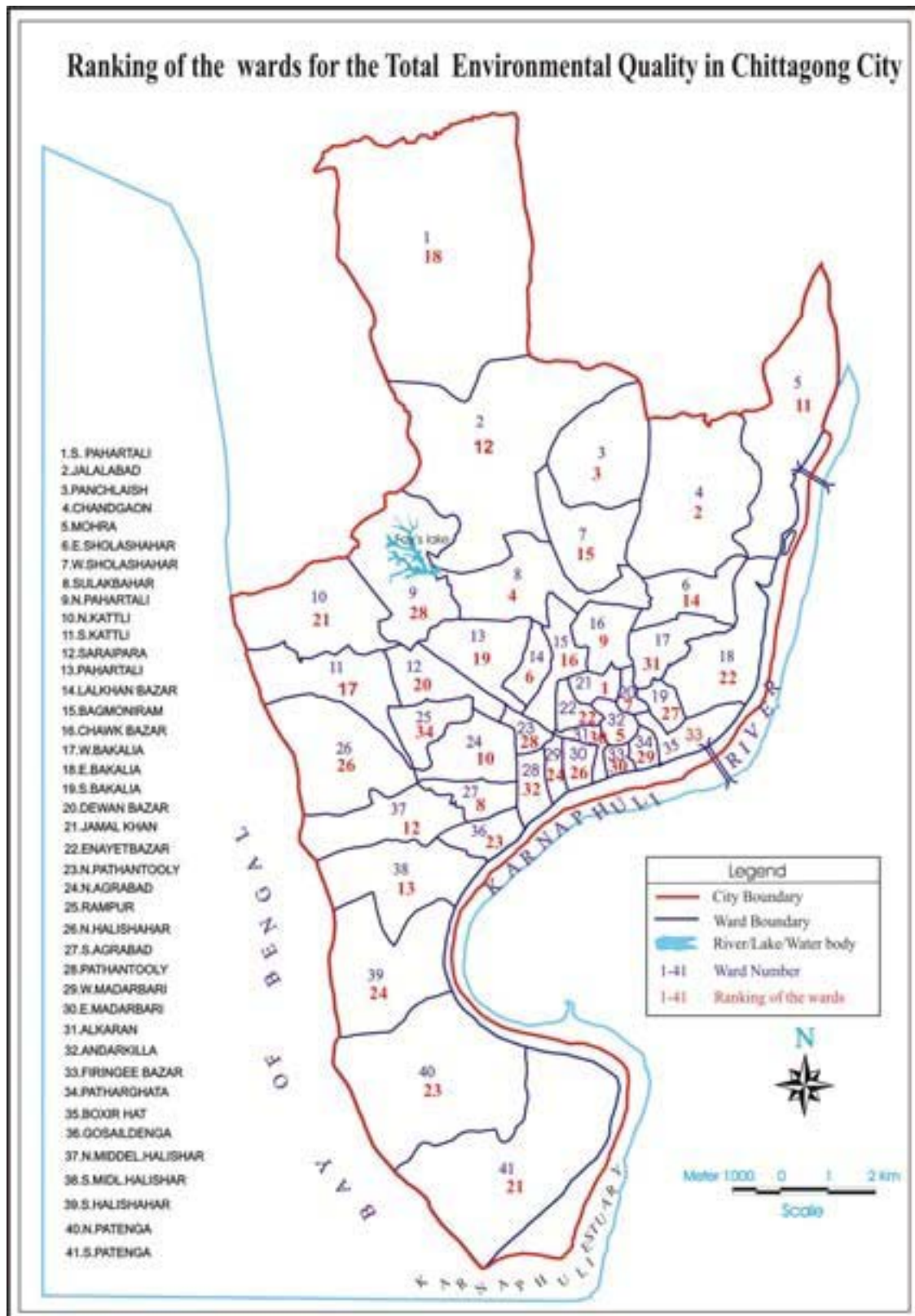

Figure 13: Ranking of the Wards of Chittagong for Total Environmental Quality

6. Protected Areas and Endangered Species

46. The beautiful buildings, mosques and shrines of Chittagong bear witness to its history from the ancient times to the present. Most of the old and new buildings of the city are built on top of low hills and hillocks and also along the valleys and plains. The massive Court Buildings which accommodate the Civil Courts, Criminal Courts and the offices of the Divisional Commissioner, Deputy Commissioner, and the District and Session Judges are on top of Fairy Hill. The top of this hill offers a panoramic view of the town below. One can see the Karnafuli River up to its mouth and the Port area along its bank, the Deang and Banskhal Range to the south and the Hill Tracts to the east. All along the foothills are situated the General Post Office, the Municipal High School, New Market, and the Chittagong Development Authority Building. The General Hospital stands on top of the Rangmahal hill. The Telegraph Office, Divisional Forest Office, residences of the Divisional Commissioner and the Deputy Commissioner are situated on top of a hill range known as the Tempest Hills.

47. The Chittagong region is characterized by three distinct ecological zones: inter-tidal zone, coastal plains and extensive hill areas. The northern and eastern parts of the region constitute the hilly areas and are commonly known as the Chittagong Hill Tracts (CHT). This area is covered with a deep evergreen and deciduous forest which is a habitat of many wildlife species such as the Asian Elephant (*Elephas maximus*), White Duck (*Cairina scutulata*), Banrui (*Maris crassicaudata*), Banchhagal (*Capricornis sumatraensis*), Shajaru (*Hystrix indica*) and other endangered species. The coastline consists of a 100 km long sandy sea beach on the Bay of Bengal. The remainder of the region consists of plains.

C. Economic Development

1. Industry

48. Besides an oil refinery and oil-blending plants, the Chittagong city has large cotton- and jute-processing mills, tea and match factories, chemical and engineering works, an iron and steel mill, and fruit-canning, leather-processing, and shipbuilding industries.

49. Chittagong is a commerce and industry hub, and a port city, in southeastern Bangladesh and the capital of an eponymous district and division. The city is home to Bangladesh's busiest seaport and has a population of over 5.5 million, making it the second largest city in the country.

50. Chittagong is one of the fastest growing cities in the world, with a GDP of \$25 Billion. A major commercial and industrial centre, the city also has a globally competitive special economic zone. With the Port of Chittagong being expanded and developed, the Dhaka Chittagong Highway being upgraded into 4 lane divided highway, and Shah Amanat International Airport being upgraded, regional neighbors of Bangladesh have eyed Chittagong as a future regional transit hub. The port city is seen as crucial to the economic development of landlocked southern Asia including Northeast India, Bhutan, Nepal and parts of Southern China and Burma.

2. Infrastructure

51. Infrastructure is a major problem in all towns and cities in Bangladesh, where many facilities are inadequate to serve the needs of such a large population, after decades of under-funding and neglect. Sewerage system is not available in Chittagong. Throughout the rest of the country people use a variety of methods including septic tanks, pit latrines, and open defecation. Septic tanks malfunction because of inadequate design, construction or maintenance, or because the high water table impedes the soak-away function. Many buildings, including high-rise developments, have no sanitation system at all, and discharge their effluent into lakes, rivers, drainage ditches or onto open ground, causing unsightly areas, health risks and water pollution.

52. Solid waste in urban areas is the responsibility of the city corporations (CCC), and in most locations NGOs or CBOs operate the primary collection service, removing waste from houses and businesses each day, mainly on cycle-rickshaws. These carry waste to STS at various locations around the town, from where it is carried for final disposal by vehicles

operated by the city corporation. There is one dumping site in Madhya Halishahar in Chittagong, where poor practices create an unsightly and insanitary facility. Also the disposal is by open dumping with little or no management or pest control, and as a result these areas are highly insanitary and hazardous to public and environmental health.

53. In the landfill site, there is one compost plant with quite large capacity but with very poor and unhygienic management.

3. Transportation

54. Transport in Chittagong is similar to that of the capital, Dhaka. Large avenues and roads are present throughout the metropolis. There are various bus systems, taxis, and as well as smaller 'baby' or 'CNG' taxis, which are basically tricycle-structured motor vehicles. There are also traditional manual rickshaws, which are very common.

55. The Dhaka-Chittagong Highway, a major arterial highway, is the only way to get in the city through land. It is a very busy and a risky highway, currently it is a 2-lane highway, with upgrading to 4 lanes being implemented. Chittagong can also be accessed by rail. It has a station on the meter gauge eastern section of the Bangladesh Railway. The headquarters of this railway are located here. There are main two railway stations in Station road Chittagong. Trains are available traveling to the Bangladeshi cities of Dhaka, Sylhet, Comilla, and Bhairab.

56. Shah Amanat International Airport serves as Chittagong's sole international airport, and the only route to get in the city by air. It is the second busiest airport in Bangladesh. It has international service to destinations such as Middle Eastern like Abu Dhabi, Dubai, Sharjah, Jeddah, Ras Al Khaimah, Muscat and Kolkata. Right now Middle Eastern low-cost carriers like Flydubai, AirArabia, RAK Airways, Oman Air fly from here to international destinations in the Middle East. It was formerly known as MA Hannan International Airport, but was renamed on April 2, 2005 by the Government of Bangladesh.

4. Land Use

57. The Chittagong food laboratory is located at Bibirhat in the western side of Hathazari Rangamati Road of the Chittagong city under the Chittagong City Corporation (CCC). The land is owned by the CCC. At present this is a vacant land and in the western side of the same plot, one City Maternity Hospital is under construction.

5. Power Sources and Transmission

58. The Bangladesh Power Development Board (BPDB) is responsible for the generation of power in the country, and distributes electricity to retail customers, as well as to two other distribution utilities: the Rural Electrification Board (REB); and the Dhaka Electric Supply Authority (DESA) in the capital. Electric power is generated in hydro, steam, gas-turbine and diesel power plants, and all the generating stations are interconnected through a national grid. As per details in February 2011, the total installed capacity of power generation is 6658 MW and the maximum power generation is 4699 MW.⁵ Karnafuli Hydro Power Station is the only hydropower plant in the country located at Kaptai, about 50 km from the port city of Chittagong. This plant was constructed in 1962 as part of the 'Karnafuli Multipurpose Project', and is one of the biggest water resources development projects of Bangladesh. After being commissioned in 1962, the plant could feed the national grid with 80 MW of electricity. In later years, the generation capacity was increased in two phases to a total of 230 MW. The plant not only plays an important role in meeting the power demand of the country but is also vital as a flood management installation for the areas downstream. The other two big power stations in the Chittagong region are Raozan (420 MW) and Sikalbaha (60 MW).

59. Power is provided to most urban areas through a network of electricity pylons and poles, mainly located beside roadways. This provides connections to individual houses, and revenue collection is by individual household meters. Generation is insufficient to offer a

⁵ Source: Bangladesh Economic Review 2011(Bangla Version).

continuous supply, and the providers operate a system of “load-shedding” whereby they turn off the supply for 1-2 hours each day to conserve the resource. Hotels, businesses and the more wealthy residents increasingly use their own generators to augment the supply from the national grid.

6. Other Economic Development

60. The economic development of the country largely depends on the efficiency of Chittagong port. The sea-borne exports of Chittagong consist chiefly of readymade garments, knitwear, frozen food, jute and jute products, leather and leather products, tea, and chemical products. There is also a large trade by country boats, bringing chiefly cotton, rice, spices, sugar and tobacco. Sailing ships built in Chittagong include the *Betsey*, the *Argo*, and the *Mersey*. Ship breaking was introduced to the area in 1969. This industry is concentrated at Faujdarhat, a 16 kilometers long beach 20 kilometers north-west of Chittagong. Chittagong is also home to a large number of industries from small to heavy. Around 40% of the heavy industrial activities of the country is located in Chittagong city and adjacent areas, which include Dry-dock, Dock yards, Oil refinery, Steel mill, Power plant, Cement clinker factory, Automobile industry, Pharmaceutical industry, Chemical plants, Cable manufacturing, Textile manufacturing, Jute mill, Urea fertilizer factory along with other private sector medium size industrial developments and activities. A Korean company, Youngone Corporation, has established a special Korean Export Processing Zone (KEPZ) in the port city of Chittagong. The KEPZ is built on a land area of nearly 1,000 hectares and is expected to attract foreign direct investment worth \$1 billion. There is as well a Karnaphuli Export Processing Zone, with the same acronym (KEPZ).

D. Social and Cultural Resources

1. Population and Communities

61. Chittagong city has a population of 5.5 million, male 54.36% and female 45.64%. Population density per square km is 15,276. Islam is the most common religion among the people. 83.92% of the populations are Muslims. Other major religions are Hinduism (13.76%); Buddhism (2.01%), Christianity (0.11%) and others (0.2%). The population has increased tremendously during the last two to three decades because of various reasons.

62. One of the main reasons for the population growth has been the influx of rural migrants, attracted by the prospect of easier lives and increased incomes in urban areas. When these fail to materialize the inevitable result is an increase in the urban poor and an expansion of slums. Thirty five percent the urban population of the country now lives in slums, which is almost 15 million people, and in the six cities under UPEHSDP there are almost 10,000 slums, 55% in Dhaka and 20% in Chittagong.

2. Health Facilities

63. Health facilities are generally more widely available in towns and cities than in the rural areas, but the cost of the service means that it is not widely used by poorer people and slum dwellers in particular. This along with various other factors, including poor sanitation and nutrition (which decrease immunity and resistance), overcrowding (which facilitates disease transmission) and poor public and environmental health mean that the urban poor suffer disproportionately from ill health. As a result, child morbidity and mortality, malnutrition and growth retardation are all higher in slum areas. There are also gender inequalities, with mortality in years 1- 4 being 28 per 1,000 births in boys, compared to 38 in girls.

64. People in urban areas suffer many of the diseases associated with overcrowding and poor sanitation, including dysentery, diarrhea, whooping cough, gastro-enteritis, TB, etc. In the larger cities like Dhaka and Chittagong they also suffer respiratory problems and other illnesses caused by excessive exposure to traffic pollutants.

65. Chittagong Medical College Hospital with more than 600 beds is the largest government-run health service provider. This huge medical facility has many wards, cabins and units. At present this facility also provides medical treatment of ICU and CCU for the serious patients. Other medical service institutes in the city include General Hospital, Upazila Health Complex, Family Welfare Center, TB Hospital, Infectious Disease Hospital, Diabetic

Hospital, Mother and Children Hospital and Police Hospital. Notably, the total health service of Chittagong is developing day by day. Many non government hospitals and clinics also belong to the city. Chittagong Metropolitan Hospital, Surgiscope Hospital, CSCR, Centre Point Hospital, National Hospital etc. are the noteworthy non government hospitals and clinics of Chittagong City.

66. Public health facilities provide good service, but many are under staffed and under resourced, and ratios of beds per numbers of population are inadequate. Facilities are significantly better in the private sector, but care is expensive, and out of reach of any but the wealthier citizens.

3. Educational Facilities

67. Chittagong University, Chittagong Medical College and Chittagong University of Engineering and Technology are totally funded by the Government. Chittagong is home to two of the nation's most prominent public universities, and is the site of one of Bangladesh's largest universities, the University of Chittagong, established in 1966. The university is located in a remote place from the city (22 km north) of Chittagong. Current student enrollment is more than 20,000. The other public university is Chittagong University of Engineering and Technology established in 1968. Formerly, it was named Bangladesh Institute of Technology (BIT). The University is situated by the side of the Chittagong-Kaptai road some 25 kilometers off from the center of Chittagong City. The Asian University for Women (AUW) is another famous higher education centre located in Chittagong, is being established as a leading institution of higher learning for women.

68. At present, in Chittagong, there are some more private universities like BGC Trust University Bangladesh (2002), International Islamic University, Chittagong, University of Science and Technology-USTC (1992), Southern University, Bangladesh(1998), Premier University (PU), and University of Information Technology & Sciences. Recently Chittagong Government Veterinary College (CGVC) has been upgraded to Chittagong Veterinary and Animal Sciences University (CVASU) which is consisting of one faculty with 300 students providing theoretical, out campus work based learning and excellent scientific and technological education. It is the first university in Bangladesh of this type. Some examples of private medical colleges of Chittagong are: Chittagong Ma O Shishu Medical College, Southern Medical College, Chittagong International Dental College, BGC Trust Medical College, etc.

4. Socio-economic conditions

69. The port city of Chittagong accommodates almost 3% of the total population and is the second most urbanized area in the country. In this area people are engaged in various activities, mainly laboring, business, industry, and transport and communication. There are around 200 garment factories, in which more than two hundred thousand people work, mainly women. Other types of manufacturing are also major employers, as is the construction industry. In a study based on BBS data, Chittagong region has the highest per capita per month income of Tk. 6,430 followed by Barisal (Tk. 5,970), Khulna (Tk. 5,960), Sylhet (Tk. 5,690), Dhaka (Tk. 5,540) and Rajshahi (Tk. 4,980).⁶

70. The trend for rural-urban migration is largely a result of a lack of secure employment and sustenance in the rural areas, so people move to the cities where they believe there are better job opportunities. As noted above these rarely materialize and the end result is an increase in the urban poor, and an expansion of the slums. More than 82% of the population of Bangladesh lives on less than \$2 per day, and such people are mainly the urban poor and the rural poor. Slum dwellers in the towns and cities include people who are in regular employment, plus large numbers who are unemployed and who obtain an income from the streets where they can. Employed slum dwellers work mainly in construction or in factories, or as domestic servants, rickshaw operators, street vendors, etc.

⁶ Rahman & Hossain: Convergence in per Capita Income across Regions.

71. Waste pickers are observed at the existing dumping site and consist of male, females, and children. This is often their primary source of livelihood made from recycling waste.

5. Physical and Cultural Heritage

72. Bangladesh has many sites, buildings and artifacts that are of historical and cultural significance. Many date back to the British colonial period from the mid-19th to the mid-20th centuries, and some are from earlier periods, including the Muslim era of the 13th to 17th centuries, the Sena dynasty of the 12th and 13th centuries, and even the Gupta Buddhist era of the 4th to 7th centuries A.D. However, construction practices that pay scant regard to the possible discovery of ancient remains have meant that most of the older sites that remain are located well away from urban areas.

73. The main archaeological heritage and relics of Chittagong are Bronze statues (8th and 9th centuries, in Anwara Upazila), Fakira Mosque (Hathazari), Musa Khan Mosque (1658), Kura Katni Mosque (1806), Kala Mosque (16th century), Chhuti Khan Mosque (Mirsharai), Kadam Mobarak Mosque (1719), Andar Killah Mosque, Wali Khan Mosque (1790), Badar Awlia Dargah, Bakshi Hamid Mosque of Banshkhali (1568), Chittagong Court Building (1893), Collegiate School, Ethnological Museum (1974).

6. Indigenous Peoples

74. Most inhabitants of Bangladesh are Bengali (around 98%) and Muslim (around 90%), so this ethnic group comprises the majority of inhabitants of all the towns and cities. There are also small communities of certain ethnic minorities (mainly Hindu, Buddhist and Christian), who also live in urban areas, either integrated within the majority community or living in specific locations, such as the Hindus who live in Shakhari Bazar, Tanti Bazar and Shyam Bazar in old Dhaka, and the Buddhists and Christians who live in Chandgaon and Shadarghat in Chittagong respectively.

IV. ENVIRONMENTAL IMPACTS AND MITIGATION

A. Location and Design Impacts

75. ADB Environmental Assessment Guidelines require that an IEE should evaluate impacts due to the location, design, construction and operation of the project. Construction and operation are the two activities in which the project interacts physically with the environment, so they are the two activities during which the environmental impacts occur. In assessing the effects of these processes therefore, all potential impacts of the project are identified, and mitigation is devised for any negative impacts. This has been done in Sections IV and V and no other impacts are expected.

76. In many environmental assessments there are certain effects that, although they will occur during either the construction or operation stage, should be considered as impacts primarily of the location or design of the project, as they would not occur if an alternative location or design was chosen. However, in this specific case of the proposed Chittagong food testing laboratory, where some new construction work will be done within the vacant premises, there would be some insignificant impact, mainly due to dust and noise during the renovation and construction processes.

77. In the case of this subproject there are few impacts that can clearly be said to result from the design or location. This is because:

- (i) The infrastructure involves relatively straightforward renovation and construction at a single small site, so it is unlikely that there will be major impacts when the facility is built;
- (ii) The proposed location of the food laboratory is in an existing old structure around which there are no sensitive areas or receptors nearby; and
- (iii) If the proposed Chittagong food testing laboratory operates in the manner intended it should be a hygienic and well managed facility that functions with few emissions and without major negative impacts.

78. It should be noted however that if the proposed Chittagong food testing laboratory operates in an inadequate and unhygienic manner causing some of the impacts outlined above, then any impacts that could occur would be a product of inadequate design. It will be the responsibility of LGD/UPEHU/Package C Team and ADB to ensure that this does not happen.

B. Construction Impacts

1. Screening Out Areas of No Significant Impact

79. From the descriptions given above it is clear that implementation of this subproject should not have major environmental impacts because the activity involves construction of a small three-storey building at a vacant land and construction work is relatively small scale and straightforward, and will all be conducted at a single site.

80. Because of this there are several aspects of the environment that are not expected to be affected by the construction process and these can be screened out of the assessment at this stage as required by ADB procedure. These are shown in Table 3, with an explanation of the reasoning in each case.

81. These environmental sectors have thus been screened out and will not be mentioned further in assessing the impacts of the construction process.

Table 3: Fields in which renovation and construction works are not expected to have significant impacts

Field	Rationale
Climate	Short-term production of dust is the only effect on atmosphere
Geology and seismology	Excavation will not be large enough to affect these features
Forests, wildlife, endangered species, protected areas	There are no forests, protected nature conservation areas or important habitats or species at or near this site
Coastal resources	The site is about 10 km from the sea so coastal resources will not be affected
Agriculture, tourism	There is no agriculture or tourism at or near this site
Population and communities	Renovation and construction works will not affect population numbers, location or composition
Health and education facilities	There are no schools, clinics, hospitals, etc at or near this site
Physical or cultural heritage	There are no culturally important buildings or locations at or near this site
Indigenous Peoples (IP)	The proposed site is not used by IP or minority communities
Archaeology, palaeontology	No material of archaeological or paleontological significance has been found by previous construction projects in this area

IP = indigenous peoples.

2. Construction Method

82. All work to construct the proposed food laboratory will be conducted within the boundary of the proposed site at Bibirhat. The relatively small quantity of waste materials, soil and stone (approximately four or five truckloads) could be taken to the municipal dumpsite for disposal. Bricks, sand, paving stones, wood and other construction materials will be brought in on a small number of delivery trucks.

83. To construct the small internal road and parking area, sand will first be tipped into the excavated foundations from a truck and shoveled into place manually, after which the sand will be flattened by a hand-operated vibrating compactor. A layer of brick aggregate⁷ will then be added and compacted in the same way. Bitumen will be tipped onto the surface from a truck, distributed by shoveling and raking, and compacted by a small roller vehicle to a final depth of 75 mm.

84. The 2 m high boundary wall will include RCC columns at intervals, built in the same way as the equivalent structures in the building. A double layer of bricks will then be laid by hand between each column, and again finished with a surface layer of plaster. Steel security

⁷ There are few natural sources of gravel in Bangladesh so when aggregate is required in construction projects the normal practice is to use material produced by breaking and crushing bricks. This is done by hand or mechanically and "brick aggregate" is widely available in most towns and cities.

gates will be brought to site on a truck, offloaded by crane and located onto metal hinges embedded in the RCC gateposts.

85. Once this work is completed the office areas and laboratories will be equipped. This will involve a small number of deliveries of furniture and equipment on lightweight trucks (four or five at most), lasting for a maximum of a few hours. As the site is located alongside a main road in the city, the vehicles should travel on main roads only.

3. Construction Impacts and Mitigation

86. The environmental impacts of constructing and equipping the food testing laboratory are shown in the detailed REA checklist below, Table 4. This indicates that there should be no significant adverse environmental impacts. This is mainly because:

- (i) Construction will involve straightforward building work, on a small plot of government-owned land that is not being used for any other purpose;
- (ii) Although there is a small private clinic, some housing and a cattle market alongside the site, the location is not especially sensitive and impacts on residents and users of nearby facilities can be avoided by adopting simple measures; and
- (iii) Removal of waste and deliveries of building materials and laboratory equipment will involve a small number of vehicle movements on main roads and should therefore have little environmental impact beyond the relatively minor use of fuel and production of exhaust gases.

Table 4: Rapid Environmental Assessment Checklist for Dhaka food testing laboratory subproject

SCREENING QUESTIONS	Yes	No	REMARKS
A. Project location: Is the project area:			
• Densely populated?	✓		The proposed site is unoccupied. However it is located at Bibirhat, on a main street in the city and there are residential commercial areas nearby. However these will not be directly affected by the renovation and construction work (which will all be conducted within the site boundary) or by the removal of waste or delivery of construction materials (which will involve a small number of vehicle movements only). However precautions should be adopted to minimize disturbance of residents and users of nearby facilities. The contractor should therefore be prohibited from working at night and should be required to maintain always safe access to the commercial and residential buildings.
Heavy with development activities?	✓		
• Adjacent to or within any environmentally sensitive areas?			
- Cultural heritage site		✓	There are no nationally designated cultural heritage sites in the vicinity of this site, and this is not an area of any known historical or archaeological importance. It should therefore not be necessary to take special precautions to avoid archaeological damage during excavation.
- Protected area		✓	There are no protected areas near this site
- Wetland		✓	The site is located in the city so there are no wetlands, mangroves or estuaries nearby
- Mangrove		✓	
- Estuary		✓	There are no protected areas near this site
- Buffer zone of protected area		✓	
- Special area for protecting biodiversity		✓	The site is located in the Chittagong city center at more than 10 kilometers of aerial distance from the sea.
- Bay		✓	
B. Potential Environmental Impacts			
Will the project cause:			
• Impacts on the sustainability of associated sanitation and solid waste	✓		Construction: Construction contracts should require the contractor to provide portable toilets for workers

SCREENING QUESTIONS	Yes	No	REMARKS
disposal systems and their interaction with other urban services			and to take all solid waste produced by the work to the municipal dumpsite. Operation: A septic tank will be constructed outside the building to deal with all wastewater from toilets in the new building, and solid waste will be taken away by the municipal service. However the laboratory may use hazardous materials in the testing procedures and it will be important to ensure that these do not enter the septic tank, surface water drains or the domestic solid waste system where they could cause environmental or health risks. In the design stage LGD/UPEHU/Package C Team should employ an expert in food testing to prepare Operation and Maintenance (O&M) procedures describing how all aspects of the work of the laboratory should be conducted and the waste generated in the laboratory should be safely handled and managed.
<ul style="list-style-type: none"> Deterioration of surrounding environmental conditions due to rapid urban population growth, commercial and industrial activity, and increased waste generation to the point that both manmade and natural systems are overloaded and the capacities to manage these systems are overwhelmed? Storage of laboratory chemicals/ reagents? 		✓	Building a small laboratory should not encourage population, commercial or industrial growth in the surrounding area. The operating facility will produce only a small quantity of solid waste, and this will be collected daily under the municipal waste management system. Special arrangements will be made to handle any waste generated in the laboratory. Systems will therefore not be overloaded or overwhelmed and the environment at the site should not deteriorate. Storage of laboratory chemicals/ reagents will be handled as per manufacturers' safety instructions.
<ul style="list-style-type: none"> Degradation of land and ecosystems (eg loss of wetlands and wild lands, coastal zones, watersheds and forests)? 		✓	There are no important ecosystems near this site.
<ul style="list-style-type: none"> Dislocation or involuntary resettlement? 		✓	There is no inhabitation at the proposed site, and the land is not being used, so there will be no dislocation or other issues related to involuntary resettlement. The contractor will also be required to maintain access for people using facilities nearby and the CCC office.
<ul style="list-style-type: none"> Degradation of cultural property, and loss of cultural heritage and tourism revenues? 		✓	There are no locations of any cultural or historical value near this site, and no facilities of any tourism interest.
<ul style="list-style-type: none"> Occupation of low-lying lands, floodplains and steep hillsides by squatters and low-income groups, and their exposure to increased health hazards and risks due to pollutive industries? 		✓	There are no squatters or other persons on the site of the new food laboratory, and operation of the facility will not produce any pollution. Any hazardous waste will be dealt with safely as described above and will not produce health risks.
<ul style="list-style-type: none"> Water resource problems (eg depletion/ degradation of available water supply, deterioration for surface and ground water quality, and pollution of receiving waters)? 		✓	Construction of the buildings and delivery of equipment should have no impacts on water resources. The facility should also use only a relatively small amount of water when it is operating and any waste will be managed/ disposed of safely without causing pollution.
<ul style="list-style-type: none"> Air pollution due to urban emissions? 		✓	Small amounts of dust are the only emissions likely during construction, and this will not be enough to cause a problem on site or in surrounding areas. Generally, there should be no air emissions from the operating laboratory. As precautionary measure, fume hood with standard design ensuring environmental compliance will be installed in the laboratory to deal with emissions.
<ul style="list-style-type: none"> Social conflicts between construction workers from other areas and local workers? 		✓	All the skills and manpower required for construction are available locally so contractors should not import workers from outside.

SCREENING QUESTIONS	Yes	No	REMARKS
• Road blocking and temporary flooding due to land excavation during the rainy season?		✓	Renovation and construction work will be conducted in the dry season. Excavation will be small in scale and conducted within the site boundary, and will not require any material to be placed on roads.
• Noise and dust from construction activities?		✓	Construction will be small in scale so noise and dust should not be excessive. The contractor will however be prohibited from working at night to prevent noise disturbing nearby residents.
• Traffic disturbances due to construction material transport and wastes?		✓	There will be a relatively small number of vehicle movements (probably <10 in total).
• Temporary silt runoff due to construction?		✓	All work will be conducted in the dry season.
• Hazards to public health due to ambient, household and occupational pollution, thermal inversion, and smog formation?		✓	Construction of a relatively small building should not create significant air or water pollution and the facility will also not have significant emissions when operating. Any hazardous waste will be dealt with safely without causing pollution.
• Water depletion and/or degradation?		✓	Construction work will use only small quantities of water (mainly for cement production) and there should be no runoff problems.
• Contamination of surface and ground waters due to improper waste disposal?		✓	Construction waste (including excavated soil and stone) will be disposed of at the municipal dumpsite. Waste produced when the laboratory is operating will be dealt with by the municipal system and by adopting special procedures for hazardous materials, as described above.
• Pollution of receiving waters resulting in amenity losses, fisheries and marine resource depletion, and health problems?		✓	There will be no aquatic discharges during construction of the facility. When the laboratory is operating, hazardous materials will be disposed of at the municipal dumpsite, which is located at Madhya Halishahar. So specific instruction will be given to the CCC authority to deal with this situation separately as per the type of polluting material in the waste materials from the laboratory.

87. There are, however, certain simple precautions that need to be taken to ensure that all potential impacts are avoided. These are shown in Table 4 and are mainly related to avoiding the disturbance of people and their activities in the vicinity of the site. The Contractor appointed to build the laboratory should ensure that:

- (i) No work is conducted at night, so that residents are not unduly disturbed by construction noise;
- (ii) Safe access to the nearby public facilities, offices and any other facilities nearby is maintained at all times throughout the construction period; and
- (iii) Clean and properly-equipped portable toilets are provided on site for use by construction workers.

88. All solid waste produced during construction (excavated material, spent wood, empty paint tins, etc) is taken to the municipal dumpsite for disposal.

C. Operation and Maintenance

89. CCC will be responsible for the operation of the Chittagong food testing laboratory and service, and it is very likely (and promoted under UPEHSDP) that the management and implementation of the facility may be assigned to a private company specializing in chemical analysis, through a contract or partnership arrangement. The project will provide the city corporation and laboratory staff and managers with training, technical assistance and financial support to promote the successful operation of the service. One key measure in operating the facility is that all analytical equipment is calibrated using accredited calibrators. This is to be done periodically and ensured by LGD/ UPEHU.

90. The basic operation of the facility involves the reception of samples of food and other products, and proper labeling and storage, after which the materials are assigned to specific staff members to carry out the tests. Tests are conducted by skilled technicians, following

specified analytical procedures, in a clean and hygienic laboratory environment. Results are recorded and data and reports are prepared and submitted to the clients.

91. Procedures can involve physical testing for food content and other characteristics, but the majority of constituents and contaminants require chemical testing. This uses an array of modern equipment and methods including gas and liquid chromatography, spectrophotometry, etc, plus various specialized techniques including microbiological analysis. As in most laboratories there will therefore be a variety of chemicals stored and used in the building, including some that are potentially hazardous.

92. Modern food laboratories cover multiple chemical, biological, physical and organoleptic parameters (i.e., pertaining to the sensory properties of a particular food or chemical, the taste, color, odor and feel) to analyze the composition and safety of food. Food testing of samples are collected as part of scheduled regulatory or surveillance programs and in response to disease outbreak investigations, consumer complaints, and a variety of other food related investigations. Typical chemicals used in such a lab include are not considered very hazardous, however, as per industry safety standards, each chemical used in the proposed Chittagong food testing laboratory will have a Material Safety Data Sheet (MSDS) contained in a clearly identified and easily accessible location. An MSDS is a document containing important information about a hazardous substance and must state: (i) the product name of a hazardous substance (ii) the chemical and generic name of certain ingredients (iii) the chemical and physical properties of the hazardous substance (iv) health hazard information (v) precautions for safe use and handling and (vi) the manufacturer's or importer's name, local address and telephone number. The MSDS provides employers and workers with the necessary information to safely manage the risk from hazardous substance exposure. A MSDS should be reviewed whenever there is: (i) a change in formulation which (a) affects the hazardous properties of the substance, (b) alters the form, appearance or mode of application of the substance, (ii) a change to the hazardous substance which alters its health and/or safety hazard or risk and (iii) new health and/or safety information on the hazardous substance such as exposure standard changes or a substance previously considered not harmful is now established to be harmful (e.g. carcinogenic) at least every five years. In respect of MSDS and labels, employers must: (i) Obtain an MSDS of a hazardous substance from the supplier; (ii) Keep a register containing a list of all hazardous substances used at the workplace and put a copy of any MSDS obtained in the register; (iii) Take reasonable steps to ensure the MSDS is not changed other than by the manufacturer or importer; (iv) Keep the MSDS close to where the substance is being used; (v) Ensure a label is fixed to a hazardous substance container; and (vi) Ensure warnings are given about enclosed systems containing hazardous substances. Safe disposal of chemicals will be done by following strict lab waste handling practices as outlined in the MSDS and HMP.

93. Hazards associated with the operation of the food lab include standard safety hazards associated with the operation of any professional-level laboratory. Most hazards occur as a result of accidents or from being untrained. Therefore, training will be a critical part of laboratory operations, which is part of the TOR of the Food Safety Specialist under the consulting team. Also, food testing protocols are generally not considered very hazardous. Some of the services offered in a full service in a food testing laboratory include the following: Acetyl, Hydroxyl, Peroxide, Saponification Value, Acid Insoluble/ Soluble matter, Acid Value, Iodine Value, Alcoholic acidity, boiling water insoluble matter, Carbohydrate content (Moisture + Ash), Fibres: Crude Fibre, Dietary Fibre, Distillation Range, Estimation of Sugar, Indole detection, Gelling Power, Glucose, Maltose, Sucrose, Starch, ICUMSA test for sugars, Invert Sugar, Reducing sugar, BRIX testing, Lactose, Matter insoluble in rectified spirit, Melamine Detection and Analysis (GC/MS, HPLC), Oils, Grease and Fat Content, Phosphate Content, Polenske Value, Protein Nitrogen Content, Reichert - Meissl value, salt Content, Thermal Stability, Unsaponified Matter, Water insoluble solids, Wet Gluten, Dry Gluten, Sedimentation Value, Lycopene, Curcumin (spice board), Color by Lovibond, added color, Volatile Oil, Unspecified Preservative Identification, Sudan dyes (HPLC), Schoville Index, Fruit content (in fruit cake), and SO₂ content.

94. In 1985, GoB passed the Bangladesh Standards and Testing Institution Ordinance. This ordinance is to establish an Institution for standardization, testing, metrology, quality control, grading and marking of goods. Within the framework of this ordinance, Government has established the Bangladesh Standards and Testing Institution (BSTI). One important task of BSTI is to certify the quality of commodities, materials, whether for local consumption, export and import. The Ordinance has been amended as The Bangladesh Standards and Testing Institution (Amendment) Act 2003. Currently, BSTI is developing a 'Policy on Labeling' particularly related to chemicals.

1. Environmental Impacts of Operation and Maintenance

95. Hazards associated with laboratory operations and their mitigations are as follows: (i) **Fire.** There should never be open flames in the laboratory. Treat all liquids in the vicinity of a flame as you would gasoline. Specifically, never heat any organic solvent in an open vessel, such as a test tube, Erlenmeyer flask, or beaker, with a flame. Such solvents should be heated in a hood with a steam bath, not a hot plate. Never keep volatile solvents, such as ether, acetone, or benzene in an open beaker or Erlenmeyer flask. The vapors can and will creep along the bench, ignite, and flash back if they reach a flame or spark. It is of all staff to know where the nearest safety shower and fire extinguisher are located. All staff in the Dhaka Food Testing Laboratory will be trained in the use of fire extinguishers. (ii) **Explosions.** Never heat a closed system or conduct a reaction in a closed system (unless specifically directed to perform the latter process and then only with frequent venting). Before starting a distillation or a chemical reaction, make sure that the system is vented. The results of an explosion are flying glass and spattered chemicals, usually both hot and corrosive. (iii) **Chemical and Thermal Burns.** Many inorganic chemicals such as the mineral acids and alkalis are corrosive to the skin and eyes. Likewise, many organic chemicals, such as acid halides, phenols, and so forth are corrosive and often toxic. If these are spilled on the desk, in the hood, or on a shelf, call for assistance in cleaning them up. Be careful with hot plates to avoid burns. Always assume that hot plates are hot. (iv) **Cuts.** The most common laboratory accident is probably the cut received while attempting to force a cork or rubber stopper onto a piece of glass tubing, a thermometer, or the side-arm of a distilling flask. Be sure to make a proper-sized hole, lubricate the cork or stopper (lubrication is essential with a rubber stopper), and use a gentle pressure with rotation on the glass part. Severed nerves and tendons are common results of injuries caused by improper manipulation of glass tubes and thermometers. Always pull rather than push on the glass when possible. (v) **Absorption of Chemicals.** Keep chemicals off the skin. Many organic substances are not corrosive, do not burn the skin, or seem to have any serious effects. They are, however, absorbed through the skin, sometimes with dire consequences. Others will give a serious allergic reaction upon repeated exposure, as evidenced by severe dermatitis. Be careful about touching face or eyes in the lab; make sure hands are clean first. Gloves will be available in the lab. However, gloves provide only a temporary layer of protection against chemicals on your skin and may be permeable to some chemical reagents, without visible deterioration. If gloves come in contact with a chemical reagent, remove them, wash hands, and get a new pair immediately. (vi) **Inhalation of Chemicals.** Keep nose away from chemicals. Many of the common solvents are extremely toxic if inhaled in any quantity or over a period of time. Do not evaporate excess solvents in the laboratory; use the hood or a suitable distillation apparatus with a condenser. Some compounds, such as acetyl chloride, will severely irritate membranes in eyes, nose, throat, and lungs, while others, such as benzyl chloride, are severe lachrymators, i.e. they induce eye irritation and tears. When in doubt, use the hood or consult with the laboratory instructor about the use of chemicals required for your work. (vii) **Ingestion of Chemicals.** The common ways of accidentally ingesting harmful chemicals are: (1) by pipet, (2) from dirty hands, (3) contaminated food or drink and (4) food use of chemicals taken from the laboratory. Below are ways to avoid accidental ingestion of chemical reagents – (a) Pipets must be fitted with suction bulbs to transfer chemicals. Do not use suction by mouth, (b) Wash hands before handling anything (cigarettes, chewing gum, food) which goes into your mouth. Wash hands when you leave the laboratory, (c) Do not eat or drink in the laboratory. Use the water fountains for a drink--not a laboratory faucet. Remove gloves and wash your

hands before using the water fountain or bathroom, (d) Never use chemicals (salt, sugar, alcohol, bicarbonate, etc.) from the laboratory or stockroom on food. The source containers may be contaminated or mislabeled, (e) Never use laboratory glassware as a food or drink container, (d) Never store food or drink in a laboratory refrigerator or ice machine. Never consume ice from a laboratory ice machine.

96. All contaminated liquid or solid wastes are decontaminated before disposal. The food lab will be equipped with an autoclave which can be used for aqueous liquid waste (blood, urine, cell, or microbial cultures) which can then be discarded in drain after sterilization. General chemicals that are harmless as well as toxic, corrosive, reactive, or ignitable, will be identified in the MSDS. Some solutions can be disposed into drain (as per MSDS). Those that can't be poured down the sink such as dissolved solvents (e.g., chloroform, acetone, ethyl ether, methanol, formaldehyde, phenol, toluene, methyl chloroform, or xylene) will be saved in special solvent safety cans. Chemicals stored in these cans are to be chemically neutralized for safe disposal disposed in accordance with the HMP. The chemical waste will be sent for ultimate disposal to a designated area of the Chittagong landfill site (to be determined in consultation with CCC). No radioactive waste will be generated in the laboratory.

97. Incineration, land filling, release to the atmosphere, and discarding the chemical waste in the general waste stream or sanitary sewer are all options for disposal used in typical laboratory operations, depending on whether or not a waste is hazardous and how it is regulated. The MSDS can help the user determine whether a waste product of the laboratory operations is hazardous or not. However, waste materials will be identified based on the following criteria: physical description, water reactivity, water solubility, pH, ignitability, and the presence of oxidizer, sulfides or cyanides, halogens, radioactive materials, bio-hazardous materials, or toxic constituents. Appropriate deactivation procedures for hazard reduction such as small-scale treatments including acid-base neutralization will be carried out as part of an experiment plan. However, non-hazardous chemicals such as potassium chloride, sugars, amino acids, and non-contaminated chromatography resins and gels can usually be disposed in the regular trash. Broken glass, needles, and sharp objects will be disposed in special containers. A spill control and fire/ explosion prevention plan will be included as part of the overall Hazards Management Program (HMP) developed by the Food Safety Specialist in coordination with the Environmental Specialist (International) in the DSC. The HMP will be based on industry standards for food testing laboratories. Safety parameters (hazards of the chemical substances, safety equipment specs, safe operation ranges for temperature, pressure, and other applicable parameters, evaluation of deviation); and written laboratory test analysis and procedures will be included as part of the Hazard Management Program (HMP) developed by the Food Safety Specialist in coordination with the Environmental Specialist (international).

98. Sample reception and treatment and the various chemical and other analyses will be conducted according to procedures defined in an Operation and Maintenance (O&M) Manual, which will be prepared as part of the design of the facility. A hazard management program (HMP) for operation of the laboratory is to be developed by the Food Safety Specialist consultant in the Program Support Consultancy (PSC) in close coordination with the Environmental Specialist in DSC. The HMP will be in accordance the Bio-Safety Guidelines of Bangladesh (2007) which includes laboratory waste disposal.

99. Training for all laboratory staff (conducted by the Food Safety Specialist) will include aspects of hazard identification, safe operation and materials handling, safe work practices, basic emergency procedures, and special hazards unique to the work. The training program will also include information from the MSDS for hazardous materials being handled. The training program will also include the proper containment, handling and disposal of hazardous wastes. The occupational health and safety management plan will include provision of suitable personnel protection equipment, emergency eyewash and shower stations, ventilation systems, special drain sump from lab washings and solid waste

container for excess hazardous materials and wastes. A record of accidents and incidents will be kept and the effectiveness of prevention and control measures audited and adjusted, as necessary.

100. The potential environmental impacts of operating the laboratory are also closely examined by the detailed REA checklist shown in Table 4. This indicates that the facility should operate without environmental impacts, mainly because it is small, located in an area that is not especially sensitive, and the work conducted will not produce significant emissions. The only area of concern relates to the storage, use and disposal of the potentially hazardous materials used in the laboratory, which could harm environmental or public health if not treated appropriately. These risks should however be fairly minor, as such chemicals are used in only small quantities, and the risks can be adequately controlled by procedures in the O&M Manual. CCC should ensure that the O&M Procedures:

- (i) Are prepared by an expert in food testing and laboratory chemical analysis (included in the TOR of the Food Safety Specialist in consultancy);
- (ii) Include measures for the safe handling and storage of all materials used in the laboratory; and
- (iii) Require the final disposal of any hazardous material in sealed, tamperproof containers, which are deposited in a separate, secure area at the municipal dumpsite. To be included in a disposal management plan for hazardous waste in consultation with CCC.

101. The Queensland Hazardous Substances Code of Practice 2012 (Workplace Health and Safety Queensland Department of Justice and Attorney-General) is added as Annex D: Managing Risks of Hazardous Chemicals in the Workplace to serve as a guide for developing the Hazards Management Program. Its purpose is to give practical advice on ways to manage specific risks that arise when hazardous substances are used at workplaces. It will be the responsibility of the Laboratory Superintendent to ensure that the procedures are followed, and as noted above, all personnel will be given training to ensure that they can fulfill the roles that are expected of them. These procedures will also be monitored by LGD/ UPEHU. If the above procedures are included and adequately followed, the laboratory should operate without adverse impacts.

D. Summary of Environmental Impacts and Mitigation Measures

1. Description of Planned Mitigation Measures

102. The objective of the construction phase EMP is to ensure that good construction engineering is practiced to minimize construction phase environmental impacts, waste generated in the laboratory during operation and maintenance are managed and equipment, material and chemicals are stored and used in such a way that they comply with ADB's environmental requirement. The operation phase EMP is prepared to achieve the following (i) ensure that the environmental control systems installed at the food laboratory are operating satisfactorily; (ii) ensure that the quality of pollutants discharged from the food laboratory are within the discharge standards; and (iii) monitor the impacts on the environment and the effectiveness of mitigation measures during operation.

103. The following key measures are recommended to minimize construction phase environmental impacts: (i) proper disposal of construction wastes; (ii) measures for ensuring safety to workers; and (iii) good engineering practices such as effective laboratory safety features in design. The important features of the operation phase EMP are (i) monitoring of environmental parameters, including chemical disposal and (ii) sustained periodic preventive maintenance; (iii) operational safety and health.

2. Implementation Plan of Environmental Protection Measures

104. A number of environmental management, mitigation and augmentation measures are proposed in order to manage the predicted environmental impacts. The proposed measures will be implemented in a phased manner during design, construction and operational phases. All preventive, enhancements, corrective and compensatory measures are included in different components of environment. The management measures are highlighted in the Table 5 below.

Table 5: Environmental management measures for Dhaka food testing laboratory

SI No	Environmental Issues	Duration/ Extent	Mitigation Measures	Responsibility
1	Location Impacts			
1.1	Land acquisition resulting from project	NA	No land acquisition required as the proposed Chittagong food testing laboratory will be housed in a land owned by the CCC.	UPEHU
2	Design Impacts			
2.1	Design of laboratory does not include proper safety and emergency equipment or facilities for safe operations.	Permanent	The design of the facility will need to include the following: separate drain within the laboratory for non-hazardous chemicals suitable for sink disposal, adequate laboratory safety equipment including eye and body shower, fire extinguishers, vent hoods and adequate internal ventilation system, emergency exits, and hazardous chemical storage and collection areas.	DSC
3	Pre-construction Activities by Contractor			
3.1	Drinking water availability	Temporary	The contractor will be responsible for arrangement of water in every workplace at suitable and easily accessible place for the whole construction period. Sufficient supply of cold potable water is to be provided and maintained. If the drinking water is obtained from an intermittent public water supply then, storage tanks will be provided.	Contractor/ CCCPIU/DSC
3.2	Identification of disposal sites	Permanent	Location of disposal sites will be finalized such that these are not located within designated environmentally sensitive zones and the concerned Engineer will certify that: <ul style="list-style-type: none"> Disposal of the construction material does not impact natural drainage courses; Disposal site has enough capacity to accommodate the debris generated; and Disposal of hazardous chemicals are done only after ensuring proper treatment/ management of the specific toxicity of the waste materials. 	Contractor/ CCCPIU/DSC
3.3	Labour employment & Gender disparity in wage structure	Temporary	Contractor will be required to employ local labour as part of construction activities. A standard wage structure will need to be established without difference in wages between men and women for the item of work.	Contractor/ CCCPIU/DSC
4	Construction Impacts			
4.1	With settlements nearer to the project area, improper stockpiling of construction materials can cause impacts starting from obstruction of drainage, disturbance to local population, etc.	Temporary	Due consideration will be given for material storage and construction sites such that it doesn't cause drainage obstructions or dust rising. Stockpiles will be covered to protect from dust and erosion.	Contractor / CCCPIU/DSC
4.2	Stripping, stocking and preservation of top soil	Permanent	The topsoil from borrow areas, areas of cutting and areas to be permanently covered will be stripped to a specified depth of 150mm and stored in stockpiles. The stockpile will be designed such that the slope does not exceed 1:2 (vertical to horizontal), and the height of the pile is to be restricted to 2m. Stockpiles will not be surcharged or otherwise loaded and multiple handling will be kept to a minimum to ensure that no compaction will occur. The stockpiles will be covered with gunny bags or tarpaulin. It will be ensured by the contractor that the topsoil will not be unnecessarily trafficked either before stripping or when in stockpiles. Such stockpiled topsoil will be returned to cover the disturbed area.	Contractor/ CCCPIU/DSC
4.3	Loss of Access	Temporary	The contractor will provide safe and convenient passage for vehicles, pedestrians and livestock on major roads intersecting the proposed site. Construction activities that will affect the use of these roads and existing access to individual properties will not be undertaken without providing adequate access.	Contractor/ CCCPIU/DSC
4.4	Soil and Water Pollution due to fuel and lubricants, construction waste	Temporary	The fuel storage and vehicle cleaning area will be stationed away from the nearest drain. Oil interceptor will be provided at construction vehicle parking area, vehicle repair area and workshops	Contractor/ CCCPIU/DSC

SI No	Environmental Issues	Duration/ Extent	Mitigation Measures	Responsibility
			ensuring that all wastewater flows into the interceptor prior to its discharge.	
4.5	Spillage of construction wastes into drains	Temporary	Construction site will be adequately bunded on the side of the diverted water channel to protect from spillage of construction wastes. Extraneous construction wastes will be transported to the pre-identified disposal site for safe disposal.	Contractor/ CCCPIU/DSC
4.6	Generation of Dust	Temporary	The contractor will take every precaution to reduce the levels of dust at construction sites to the satisfaction of the Engineer. All earthwork to be protected/covered in a manner acceptable to the satisfaction of the engineer to minimise dust generation, including spraying of vehicles with water to minimize dust generation. Clearance will be effected immediately by manual sweeping and removal of debris, or if so directed by the Engineer, the road surfaces will be hosed or watered using necessary equipment. Also, any vehicle not meeting the vehicular pollution standards will not be allowed within the construction site and for the construction activity; All vehicles and construction equipment with internal combustion engines in use will be maintained for effective combustion to reduce carbon particles, CO and HC emission; As far as possible unleaded petrol will be used for petrol driven vehicles in use; Water will be sprayed during dust generating construction activities e.g. excavation, crushing/demolishing, material handling etc. To suppress dust; and Use of asbestos will be prohibited.	Contractor/ CCCPIU/DSC
4.7	Noise from construction Equipments	Temporary	Maintenance of vehicles, equipment and machinery will be regular and to the satisfaction of the Engineer, to keep noise from these at a minimum. All vehicles and equipment used for construction will be fitted with exhaust silencers. During routine servicing operations, the effectiveness of exhaust silencers will be checked and if found to be defective will be replaced. Noise limits for construction equipment used in this project (measured at one metre from the edge of the equipment in free field) such as compactors, rollers, front loaders, concrete mixers, cranes (moveable), vibrators and saws will not exceed 75 dB (A). Notwithstanding any other conditions of contract, noise level from any item of plant(s) must comply with the relevant legislation for levels of noise emission.	Contractor/ CCCPIU/DSC
4.8	Material Handling at Site	Temporary	All workers employed on mixing asphaltic material, cement, concrete etc., will be provided with protective footwear and protective goggles. Workers, who are engaged in welding works, would be provided with welder's protective eye-shields. Workers engaged in stone breaking activities will be provided with protective goggles and clothing and will be seated at sufficiently safe intervals. The use of any toxic chemical will be strictly in accordance with the manufacturer's instructions. The Engineer will be given at least 6 working days notice of the proposed use of any chemical. A register of all toxic chemicals delivered to the site will be kept and maintained up to date by the Contractor. The register will include the trade name, physical properties and characteristics, chemical ingredients, health and safety hazard information, safe handling and storage procedures, and emergency and first aid procedures for the product.	Contractor/ CCCPIU/DSC
4.9	Disposal of Bituminous wastes / Construction Waste / Debris	Temporary	The waste generated will be reused in construction based on its suitability of reuse to the maximum extent possible. Safe disposal of the extraneous material will be ensured in the pre-identified disposal locations. In no case, any construction waste will be disposed around the project site indiscriminately. Remaining material if any will be disposed off safely at the disposal sites.	Contractor/ CCCPIU/DSC
4.10	Safety Measures During Construction	Temporary	Adequate safety measures for workers during handling of materials at site will be taken up. The contractor has to comply with all regulations regarding safe scaffolding, ladders, working platforms, gangway, stairwells, excavations, trenches and safe means of entry and egress.	Contractor/ CCCPIU/DSC
4.11	Risk caused by Force Majeure	Temporary	All reasonable precautions, including provision of safety measures, signages at work places, awareness pertaining to workers safety to all workers, will be taken to prevent danger of the workers	Contractor/ CCCPIU/DSC

SI No	Environmental Issues	Duration/ Extent	Mitigation Measures	Responsibility
			and the public from fire, flood, drowning, etc. All necessary steps will be taken for prompt first aid treatment of all injuries likely to be sustained during the course of work.	
4.12	First Aid	Temporary	At every workplace, a readily available first aid unit including an adequate supply of sterilized dressing material and appliances will be provided as per the Factory Rules. Suitable transport will be provided to facilitate transfer of injured or ill person(s) to the nearest hospital. At every workplace and construction camp, equipment and nursing staff will be provided. Posters within the construction camp, describing the location of the nearest medical facility/hospital will be available for information to the workforce.	Contractor/ CCCPIU/DSC
4.13	Hygiene	Temporary	Latrine facilities made available and will be cleaned at least four times daily, and at least twice during working hours and kept in a strict sanitary condition. All temporary accommodation must be constructed and maintained in such a fashion that uncontaminated water is available for drinking, cooking and washing. Garbage bins must be provided in the worker camp and regularly emptied and the garbage disposed off in a hygienic manner. Adequate health care is to be provided for the work force. Unless otherwise arranged for by the local sanitary authority, the local medical health or municipal authorities will make arrangement for disposal of excreta. Excreta may be disposed off by putting a layer of night soils at the bottom of permanent tank prepared for the purpose and covering it with 15 cm layer of waste or refuse and then covering it with a layer of earth for a fortnight (by then it will turn into manure). On completion of the works, all such temporary structures will be cleared away, all rubbish burnt, excreta tank and other disposal pits or trenches filled in and effectively sealed off and the outline site left clean and tidy, at the Contractor's expense, to the entire satisfaction of the engineer.	Contractor/ CCCPIU/DSC
4.14	Hazardous waste from construction not disposed of and handled properly	Permanent	Some of the precautions of storage and handling of hazardous materials and waste includes the following: Dyked enclosures will be provided which will be able to contain complete contents of the largest tank; Diesel and other fuels will be stored in separate dyke enclosures. Wherever possible, hazardous raw materials to be substituted by non-hazardous materials, e.g. cleaning solvents can be replaced with film-free biodegradable cleaners, usage of non-chlorinated strippers instead of strippers containing methylene chloride and substitution of water based paints for oil-based ones; Separate storage of waste paints and thinners, contaminated rags and brushes to facilitate recycling and reuse. Rags could be laundered for reuse; Installation of on-site recycling equipment to be considered by large painting subcontractors; Vehicle maintenance area to be designed to prevent contamination of ground water by accidental spillage of oil; and Maintaining appropriate inventory control.	Contractor/ CCCPIU/DSC
5	O&M Impacts			
5.1	Environmental Conditions	Permanent	CCC will comply with all applicable environmental laws and standards of the GoB. CCC through the implementation agency will undertake seasonal monitoring of air and water quality (at effluent discharge points if into drain) around the site through an approved monitoring agency. The parameters to be monitored, frequency and duration of monitoring as well as the locations to be monitored will be as per the Monitoring Plan prepared.	DSC
5.2	Impacts due to Hazardous Material handling including the storage and handling of chemicals associated with laboratory activities	Permanent	(i) Chemicals will be stored and handled by lab operator authorized personnel and deposited at designated sites in environmentally friendly manner and disposed in accordance with internationally recognized standards for chemical disposal and Government law. DSC will monitor these activities. (ii) All safety and operation procedures defined in laboratory safety manual and guidelines shall be strictly adhered to, along with any standards set by Department of Environment. All laboratory equipment to be calibrated. All analytical equipment is calibrated using accredited calibrators.	Lab Operator and DSC
5.3	Occupational hazards associated	Permanent	Prior to commencement of operations as a food laboratory, it is a mandatory requirement to establish	CCC/ UPEHU/ DSC

SI No	Environmental Issues	Duration/ Extent	Mitigation Measures	Responsibility
	with lab operations		the safety management systems and a Hazard Management Plan and the operator shall conform to the same. In line with the HMP and safety guidelines, the operator shall achieve an effective and transparent means of ensuring compliance with the applicable specifications through the establishment of a separate safety oversight entity within the laboratory and also establish a well-defined safety oversight mechanism to carry out the function of safety regulations. The addressing of the occupational health and safety impacts shall be in line with the relevant safety guidelines on safety management, and the HMP. A comprehensive occupational health and safety plan will therefore be developed to international guidelines, standards, and requirements. All staff to be trained in handling and disposing chemicals in line with safety and hazard management guidelines developed.	
5.4	Impacts from solid waste generation	Permanent	Solid waste generated from the proposed food laboratory would comprise garbage/food waste, paper and packaging waste generated as well as solid waste generated due to spill containment. The third party collects the solid waste from the bins and transported to municipal solid waste disposal sites. The vehicles transporting the solid waste will be adequately covered to prevent spillages during transportation. The collection bins will be regularly sprayed with disinfectants.	Lab Operator and DSC

V. INSTITUTIONAL REQUIREMENTS AND ENVIRONMENTAL MONITORING PLAN

A. Description of Environmental Monitoring

105. Monitoring is an important and integral part of environmental management as there are always uncertainties to the extent of project impacts. Environmental monitoring helps to ensure effectiveness of environmental mitigation measures, compliance with environmental standards and facilitate any changes in project design or in operational stages. It includes identification of monitoring parameters during pre-construction, construction and operation stages and institutional setup for management and monitoring of these parameters as well as implementation of mitigation programs. Therefore, adaptation of flexibility is essential in environment management with proper work for adjustment wherever it seems necessary. The monitoring plan identifies actual impacts of the project on environment. Environmental monitoring reports submitted by the DSC ES and reviewed by the Safeguards Officer in UPEHU will be provided to ADB on an annual basis.

106. Monitoring provides regular information by revealing whether predicted impacts were contained to desired limits or not and whether environmental standards were complied or not as per requirements of national and approving agencies. This also testifies whether employed mitigation measures were effective enough to minimize perceived impacts or any additional measures are required to bring the impacts to desirable and acceptable levels. As per the ECR 1997, CCC is legally responsible for submitting an environmental management plan for category orange B and red projects. This rule also empowers DOE to issue additional environmental control measures and directives to CCC to adopt measures to reduce or control impacts if actual impacts are higher than those specified in the prescription at the time of approval of the proposal for implementation.

1. Types of monitoring

107. There are three basic types of monitoring required in each phases of project implementation standards. These are baseline monitoring, compliance and impact monitoring.

2. Baseline monitoring

108. A baseline monitoring should be conducted on basic environmental parameters in the area surrounding the proposed project before construction begins, so that subsequent monitoring can assess changes in those parameters over time against the baseline. If possible, reference sites, which are not likely to be affected by the project, should also be used.

109. Baseline monitoring includes collection and update of existing environmental condition on physical, biological, socio-economic and cultural resources of the project area. Baseline monitoring includes:

- (i) Air quality
- (ii) Noise quality
- (iii) Vibrations

3. Compliance monitoring

110. A periodic sampling method or continuous recording of specific environmental quality indicators or pollution levels is recommended to ensure project compliance with recommended environmental protection standards. This is carried out during construction and operation periods. Compliance monitoring seeks to know whether:

- (i) Mitigation requirements and specifications are complied.
- (ii) Adequate budget for implementation of prescribed mitigation measures and monitoring works is allocated.
- (iii) Mitigation and monitoring requirements in tender document and contract agreement are incorporated.

4. Impact monitoring

111. Environmental parameters within the project area are expected to change. The impact monitoring detects the changes and estimates inherent variation within the environment establishes long-term trends in the natural system and derives conclusions by making comparison against a standard or target. Impact monitoring includes:

- (i) Monitoring of construction related safety measures.
- (ii) Monitoring of the accuracy of predicted impacts.
- (iii) Monitoring of likely impacts of the project on environmental and socio-economic resources of the project area.

5. Monitoring phases

a. Pre-construction phase monitoring

112. Monitoring is conducted during this stage to establish baseline environmental conditions prevalent in the area for the parameters that are to be monitored in the subsequent phases of the project implementation. If baseline conditions are established during the design phase these can be used for comparison else monitoring has to be conducted in this stage for establishing the baseline conditions.

b. Construction phase monitoring

113. Construction phase monitoring includes:

- (i) Monitoring of accuracy of predicted impacts.
- (ii) Monitoring of vehicular emissions and chemical spills.

c. Operational phase monitoring

114. Operational phase monitoring includes:

- (i) Physical environmental parameters as air, noise and water quality.
- (ii) Supervision of solid waste and chemical disposal and management.

6. Monitoring cost, parameters, location, schedule and responsibilities

115. Impact of the proposed project on the environment is expected to be minimal. Based on the size, location and magnitude of the project daily and quarterly monitoring, depending upon the parameters, in every 3 months is recommended for the construction phase. Cost of environmental monitoring is provided as part of the Environmental Budget for the project. Monitoring components, parameters, location and schedules are provided in the Table 6.

Table 6: Monitoring parameters, location, schedules and responsibilities

Subject	Parameters (and standards) ^a	Location	Schedule	Responsibility
Design Phase				
Laboratory Design	Includes all safety equipment and design measures including building and equipment associated with safe operations of laboratory.	Designs	Once	CCC/ DSC ES
Hazardous Waste Management Plan	Prepared by DSC ES and Food Expert. Discussions with CCC to dispose potential hazardous laboratory waste in designated area of landfill.	Designs	Once	CCC/ DSC ES/ Food Expert in PSC
Pre-Construction (baseline) and Construction Phases				
Physical Environment				

Subject	Parameters (and standards) ^a	Location	Schedule	Responsibility
Air quality	TSP(230 µg/m ³), PM10 (120 µg/m ³ /24-hr), SOX (70 µg/m ³), NOX (40 µg/m ³)	Project Area	Quarterly	DSC ES
Noise and vibration	Intensity measurement (Residential: 55 LAeq (dBA))	Project area	Quarterly	DSC ES
Waste disposal	Biodegradable/ non-biodegradable waste	Project area	Quarterly	DSC ES
Operation Phase				
Physical Environment				
Chemical waste disposal	Hazardous and non-hazardous disposal	Laboratory and Chittagong landfill	Twice a year	DOE
Solid Waste disposal	Biodegradable/ non-biodegradable waste	Project area and Chittagong Landfill	Once in a year	CCC
Chemical Environment				
Possible leakage of chemicals due to the laboratory accidents or mismanagement	leakage status, emission level	Project area	Once in a year	DOE

B. Institutional Arrangements for Project Implementation

116. Figure 14 is an organization chart showing how the project will be managed and implemented.

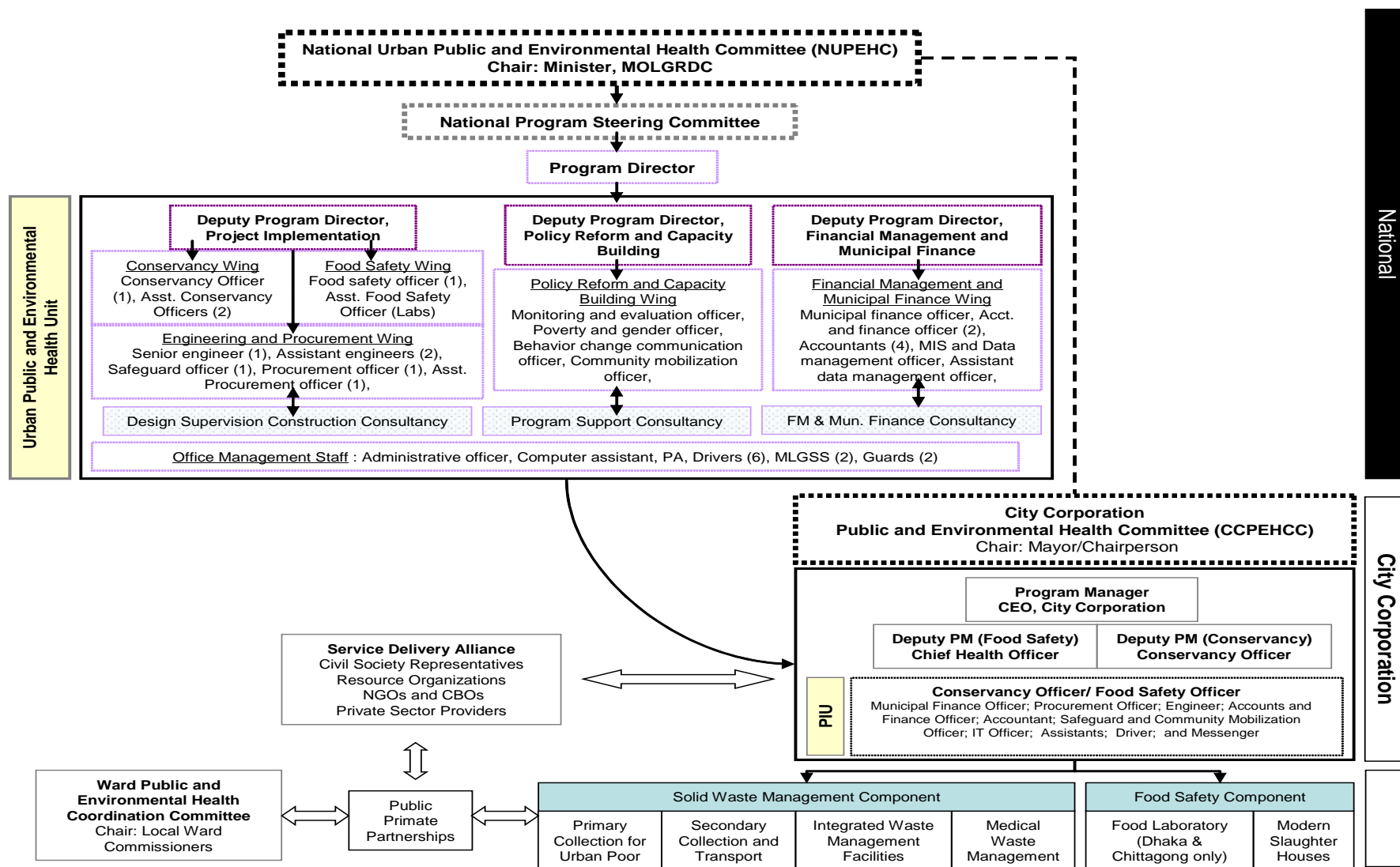

Figure 14: Organizational chart for UPEHSDP

1. Institutional Roles and Responsibilities

117. **Local Government Division/ Urban Public and Environmental Health Unit.** LGD of the Ministry of Local Government, Rural Development and Cooperatives (LGRDC) will be the executing agency (EA) for UPEHSDP providing overall guidance for program implementation. LGD will have the overall responsibility to plan, organize, manage, supervise, coordinate and monitor the progress achieved. LGD will establish a support unit called the Urban Public and Environmental Health Unit (UPEHU) who will be responsible for day-to-day program implementation and will be headed by a full-time program director. UPEHU will function as the Program Management Unit (UPEHU), with responsibility for day-to-day implementation. A Safeguards Officer (SO) to coordinate resettlement and environmental safeguards for UPEHSDP will be part of the Policy and Program Wing of the UPEHU. Through the SO, the UPEHU will ensure environmental compliance with ADB policy and national law across the entire program. This includes: (i) pre-approving final IEEs prior to submission to ADB for review and approval, and (ii) assisting in resolution of complaints and grievances related to IEE implementation not resolved at the CCCPIU level.

118. **City Corporations/ Program Implementation Units.** City Corporation Project Implementation Units (CCPIUs) will be established in each City Corporation. The CCPIUs will include a Safeguards and Community Mobilization Officer (SCMO) who will receive training from the International Environmental Specialist (IES) and Domestic Environmental Specialist (DES) who will be assigned to work with the CCPIU staff to help monitor sub-projects and to transfer implementation capability to the CCPIU team. The SCMO will work closely with the IRS and DRS in planning, implementing, and monitoring all project activities. The CCPIUs will: (i) screen and categorize sub-projects; (ii) assist in public meetings and other consultation with stakeholders; (iii) facilitate activities of the IES/ DES in applying for Location and Environmental Clearances (LCs/ECs).

2. Consultants

119. **Environmental Specialists.** A Design, Supervision, and Construction Consultant Team (DSC) will be contracted to assist the UPEHU and CCPIUs in implementing and managing the investment sub-projects including environmental planning. Towards this, Environmental Safeguard Specialists (TOR in ANNEX C) within DSC will prepare IEEs in accordance with both ADB and Government of Bangladesh (GoB) policies during the feasibility and detailed design stage, and supervise contractors, with support from CCPIUs, during the construction process. The IES and DES will work in close coordination with UPEHU and CCPIUs. They will coordinate with the SO in the UPEHU to ensure all IEEs comply with ADB and GoB rules and guidelines. The IES and DES will also provide necessary training to CCPIUs to facilitate their monitoring of environmental impacts during construction and operation. It will provide support ensuring that all tasks of the CCPIU with regard to environmental implementation and monitoring are achieved. Terms of reference in ANNEX C.

C. Summary of Environmental Impacts and Mitigation Measures

120. Table 5 lists the potential adverse impacts of the UPEHSDP as identified and discussed in Sections IV, V and VI, and the mitigation proposed to reduce these impacts to acceptable levels. The table also shows how the mitigation will be implemented, who will be responsible, and where and when the mitigation activities will take place.

1. Environmental Monitoring Plan

121. Table 5 shows that most of the mitigation activities in the construction stage are the responsibility of the contractors employed to build the infrastructure. Responsibility will be assigned via the contracts through which they are appointed (prepared by the DSC), so they will be legally required to take the necessary action. All remaining actions (relating to design, construction and operation of the facility) will be implemented by the DSC, UPEHU or CCC.

122. Monitoring is conducted during both construction and operation of major projects, to ensure that the various mitigation measures are provided and that they protect the environment as intended, and to allow further action to be taken in the event that unexpected impacts occur. The approach to monitoring is set out in an Environmental Monitoring Plan (EMP) developed as part of the environmental assessment during the design stage, and Table 5 contains the proposed EMP for this subproject. This specifies the monitoring activities to be conducted.

2. Environmental Management and Monitoring Costs

123. Most of the mitigation measures require the contractors to adopt good site practice, which should be part of their normal procedures already, so there are unlikely to be major costs associated with compliance. Regardless of this, any costs of mitigation by the contractors (those employed to construct the infrastructure or to conduct O&M when the system is operating) are included in the budgets for the civil works and do not need to be estimated separately here. Mitigation that is the responsibility of LGD/UPEHU/Package C Team or DSC will be provided as part of their management of the project, so this also does not need to be duplicated here. Costs of compensating waste pickers for loss of income are calculated separately in an overall Project training budget which is utilized by the Waste Picker Livelihood Training Program.

3. Environmental Monitoring Cost

124. The infrastructure involved in each scheme is generally straightforward and will take between three and nine months to build. Environmental monitoring during construction will also be straightforward and will involve periodic site observations and interviews with workers and others, plus checks of reports and other documents. This will be conducted by a domestic Environmental Specialist of the DSC as well as assisted by a PIU staff. During the construction stage, the project will launch environmental enhancement and protection measures in a phased manner. Cost for environmental protection measures has been estimated and included in the project cost. Mitigation cost does not include cost required for engineering construction works, which is a part of standard engineering practice. The project will be responsible for overall mitigation measures. Regardless of this, any costs of mitigation by the contractors (those employed to construct the infrastructure) are included in the project budgets and do not need to be estimated separately here. Mitigation that is the responsibility of LGD/UPEHU or DSC will be provided as part of their management of the project, so this also does not need to be duplicated here. Monitoring fees during operation by DOE for chemical handling and disposal is part of operating costs to operator. The remaining actions in the Environmental Management Plan are: The environmental monitoring during construction to be conducted by the DSC Environmental Specialist and assisted by the Chittagong PIU. These have not been budgeted elsewhere, and their costs are shown in the table below (Table 7).

Table 7: Environmental management and monitoring costs for Chittagong food testing laboratory subproject

Item	Quantity	Unit Cost	Total Cost	Sub-total
1. Implementation of EMP (1.5 years)				
Domestic Environmental Specialist	1 x 6 month	300,000	1,800,000	
Survey Expenses	Sum	2,000,000	2,000,000	3,800,000
2. IEEs/EIAs required by ADB policy & national law				
Domestic Environmental Specialist	1 x 12 month	300,000	3,600,000	
Expenses (surveys, consultation, disclosure)	Sum	1,000,000	1,000,000	4,600,000
3. Survey of litter and garbage (5 years)				
Domestic Consultant	5 x ½ month	300,000	750,000	
Supporting Staff	5 x ½ month	200,000	500,000	

Other Expenses	Sum	500,000	350,000	1,600,000
TOTAL (Tk)				10,000,000

VI. PUBLIC CONSULTATION AND INFORMATION DISCLOSURE

1. Description of Planned Public Consultation Process

125. Public consultations were held. The consultation process included consultations with the various government agencies that also did their own outreach. Special meetings were held with the Public Analyst of Dhaka food laboratory. Fruitful discussions were held in the Project Director's Office to get feedback from the experienced officials at present working there. Visit was arranged to the Institute of Public Health office to get an overview of the equipments being used in that laboratory.

2. Consultation requirements of ECA 1995, GoB and process followed

126. Under paragraph 8 subsection 2 of the Environmental Conservation Act, 1995, it states that with information to the Director General regarding environmental degradation or pollution "the Director General may hold a public hearing and take other measures for disposing of an application made under this section."

3. Plan for continued public participation

127. To ensure continued public participation, provisions to ensure regular and continued stakeholder participation, at all stages during the project design and implementation is proposed.

128. Public grievances regarding technical, social and environmental aspects will be brought to the Grievance Redress Committee (GRC) constituted for each CC. The GRC will comprise representatives from the office of the PIU and the office of the CC CEO, APs, a female elected member of the CC and the Safeguards and Community Mobilization Officer (SCMO) within the CCPIU. The GRC process is designed to be transparent, gender responsive, culturally appropriate and commensurate to the risks and adverse impacts of the project, as well as readily accessible to all segments of the affected people. Affected people are to be appropriately informed about the mechanism through media and public outlets. This participatory process shall ensure that all views of the people are adequately reviewed and suitably incorporated in the design and implementation process.

129. The GRC will meet every month and will determine the merit of each grievance and resolve all grievances within 15 days of receiving the complaint. GRC procedure includes an appeals procedure for the AP who can, if not satisfied with the GRC decision, attend the next case and present any additional information for reconsideration of the case. Grievances not redressed by the GRC to the satisfaction of the AP will be considered by the Program Steering Committee (PSC) or the Office of the Deputy Commissioner (DC) for grievances related to land acquisition. Any remaining grievances may be referred by APs to the appropriate courts of law. Records will be kept of all grievances received, including: contact details of complainant; date the complaint was received; nature and details of grievance; agreed corrective actions and date these were effected; and the final outcome. The steps to be taken in grievance redress are summarized in Table 8.

Table 8: Grievance redress procedure

	Land with a Holding Number	Land without a Holding Number, Structures, and Other Assets
Step 1	AP files a grievance/complaint verbally or in writing to SCMO and DRS. If complaint is verbal it is written down by SCMO and DRS. AP and SCMO and DRS meet to hear complaint and take action to resolve within 15 days.	
Step 2	If no solution or understanding is reached, AP submits the grievance/complaint to the GRC, to resolve within 15 days of receipt. AP may appeal if not satisfied with GRC	

	decision.	
Step 3	If no solution or understanding is reached on the appeal of the AP, UPEHU/ PIU/ GRC assists the AP to file the complaint to the PSC or DC. As required by Section 27 of ARIPO, DC appoints an arbitrator.	If no solution or understanding is reached on the appeal of the AP, UPEHU/ PIU/ GRC assists the AP to file the complaint to the District Court.
Step 4	Arbitrator hears the complaint and renders a decision within 30 days of appointment. If AP is not satisfied with the decision the DC forms an Arbitration Appellate Tribunal (AAT)	District Court assesses the merits of the grievance/ complaint and schedules a hearing. District Court decision is final.
Step 5	AAT hears and assesses the merits of the grievance/complaint. AAT decision is final.	

VII. FINDINGS AND RECOMMENDATIONS

A. Findings

130. The process described in this document has assessed the environmental impacts of the infrastructure proposed under the Chittagong food testing laboratory subproject. The work will involve construction, equipping and operation of a small laboratory to conduct mainly chemical tests of foods for contaminants, nutritional value and other characteristics. These are activities that do not normally have significant environmental effects so impacts were assessed by means of one of the ADB Rapid Environmental Assessment (REA) checklists, which are provided in ADB procedures to assist in the environmental categorization of projects.

131. The analysis indicates that construction and operation of the laboratory should have no significant environmental impacts. This is mainly because:

- (i) Construction will involve straightforward building work, on a small plot of government land that is not used for any purpose, in an area that is not especially sensitive;
- (ii) Removal of waste and deliveries of building materials and laboratory equipment will involve a small number of vehicle movements on main roads, from which the only impacts are the minor use of fuel and production of exhaust gases; and
- (iii) The laboratory will operate without producing large quantities of waste or significant emissions.

132. The checklists identified a small number of straightforward actions that need to be taken to ensure that all environmental impacts are avoided. These are as follows:

- (i) No construction work should be conducted at night, so that residents are not disturbed by noise;
- (ii) The contractor must maintain safe access to nearby facilities throughout the construction period;
- (iii) Clean and properly-equipped toilets must be provided for use by construction workers;
- (iv) Solid waste from construction work must be disposed of at the municipal dumpsite;
- (v) O&M Procedures describing how the laboratory will operate must be prepared by an expert in food testing and chemical analysis;
- (vi) Procedures must cover the safe handling and storage of all materials used in the laboratory;
- (vii) Procedures must require the final disposal of any hazardous material in sealed, tamperproof containers, in a separate, secure area at the municipal dumpsite; and

(viii) All analytical equipment is calibrated using accredited calibrators.

133. These actions will be assured by Design, Supervision and Construction Consultants (DSC) employed by LGD/UPEHU to design the infrastructure, manage the tendering of contractors, and supervise the construction process in the target towns. Their contract will require the DSC to ensure that all environmental mitigation and enhancement measures recommended in IEE Reports and Environmental Reviews are fully implemented.

134. Finally, stakeholders were involved in developing this report through both face-to-face discussions on site and a large public meeting held in the town (Appendix B), after which views expressed were incorporated into the document and the planning and development of the project. This document and the other IEE reports will be made available at public locations in the town and summaries will be disclosed to a wider audience via the ADB website. The consultation process will be continued and expanded during project implementation, when a nationally-recognized NGO will be appointed to handle this key element to ensure that stakeholders are fully engaged in the project and have the opportunity to participate in its development and implementation.

B. Recommendations

135. There is one straightforward recommendation as a result of this assessment. This is that LGD/UPEHU should ensure that Environmental Management Measures mentioned in this report are followed. The straight forward eight points in Para 132 are the most important issues to be addressed.

136. If that is done there should be no significant environmental impacts as a result of this subproject.

VIII. CONCLUSIONS

137. The process described in this document has reviewed according to ADB guidelines the environmental implications of the proposed Chittagong food testing laboratory subproject.

138. The overall conclusion is that provided the environmental issues and mitigation measures mentioned in the Table 5: Environmental management measures for Chittagong food testing laboratory are implemented, there should be no significant negative environmental impacts as a result of the location, design, construction or operation of this subproject. When implemented, the subproject should significantly improve the quality and safety of food consumed in Bangladesh, and should therefore contribute to improvements in public health and the quality of life of citizens.

139. There are no uncertainties in the analysis, and no additional work is required to comply with ADB procedure or national law. There is thus no need for further study or Environmental Assessment.

APPENDIX 1: CONTRACT CLAUSES

1.0 General

1.1 The Contractor shall take all precautions for safeguarding the environment during the course of the construction of the works. He will abide by all laws, rules and regulations in force governing pollution and environmental protection that are applicable in Bangladesh.

1.2 The Contractor shall be responsible for implementation of environmental provisions outlined in the EMP, in addition to adhering to all environmental provisions in the applicable specifications for the works will be adhered to as part of good engineering practices. Contractors shall prepare and submit for review an Environmental Implementation Plan including presenting site-specific mitigation measures in the contractors' contract.

1.3 All works undertaken towards protection of environmental resources as part of the EMP and as part of good engineering practices while adhering to relevant specifications will be deemed to be incidental to works being carried out and no separate payment will be made unless otherwise specified explicitly. The costs towards environmental management as per EMP unless otherwise provided as a separate head, will be deemed to be part of the BoQ of the project

1.4 The detailed provisions for specific environmental issues shall be as outlined in the EMP table on impacts and mitigation measures. Key clauses are outlined in the following sections.

2.0 Air and Noise Pollution

2.1 All works shall be carried out without unreasonable noise and air pollution. Subject and without prejudice to any other provision of the Contract and the law of the land and its obligation as applicable, the Contractor will take all precautions outlined in the EMP to avoid the air and noise pollution.

2.2 The Contractor shall monitor the environmental parameters periodically as specified in the monitoring plan and report to the Engineer.

2.3 The Contractor shall indemnify and keep indemnified the Employer from and against any liability for damages on account of noise or other disturbance created while carrying out the work, and from and against all claims, demands, proceedings, damages, costs, charges, and expenses, whatsoever, in regard or in relation to such liability.

3.0 Debris Disposal

3.1 The contractor shall prior to start of construction and dismantling operations identify potential sites for disposal of hazardous construction debris, sites for general construction wastes and domestic wastes from construction camps. The contractor will submit a plan for disposal of waste materials and obtain approval on identified sites from the Engineer. Disposal will be only after consent letter from the Engineer

4.0 Occupational Safety

4.1 The Contractor shall not use or generate any materials in the works which are hazardous to the health of persons, animals or vegetation. Where it is necessary to use some substances which can cause injury to the health of workers, the Contractor will provide protective clothing or appliances to his workers.

4.2 The Contractor shall provide necessary Personal Protective Equipment (PPE) to avoid mishaps and reduce risk of accidents onsite.

5.0 Maintenance of Haul Roads

5.1 All existing highways and roads used by vehicle of the Contractor and which are being used by traffic, shall be kept clean and clear of all dust/ mud or other extraneous materials dropped by the vehicles or their tyres. Similarly, all dust/ mud or other extraneous materials from the works spreading on these highways shall be immediately cleared by the Contractor.

5.2 Clearance shall be effected immediately by manual sweeping and removal of debris, or, if so directed by the Engineer, by mechanical sweeping and clearing equipment. All dust, mud and other debris shall be removed entirely from the road surface.

5.3 Any structural damage caused to the existing roads by the Contractor's construction equipment shall be made good without any extra cost.

5.4 Post Construction Clearance

5.5 Construction camp sites post construction shall be cleared as specified in the EMP and handed over to the Owner. It shall be ensured by the contractor that the site handed over is in line with the conditions of temporary acquisition signed by both parties.

APPENDIX 2: SUMMARY OF PUBLIC CONSULTATION MEETING HELD IN CHITTAGONG

1. The following is a brief summary of consultation meetings held in the issue of construction of food laboratory in Chittagong:

- Several meetings were held with the stakeholders in the conference room of the Project Director regarding the issue of food laboratory in the presence of the Deputy Project Directors of UPEHSDP to clarify the requirements in the renovation works;
- Series of meetings were arranged with the Public Analyst of the existing Dhaka food laboratory to know about the needed steps and specially the new equipment required to facilitate the renovation work;
- Specific discussions on the issue of food laboratory was held in the Chittagong City Corporation with the CEO and other relevant technical and administrative personnel to figure out the requirements of the food laboratory;
- Views of local stakeholders were also recorded on the basis of consultation meetings arranged on several occasions.

APPENDIX 3: TERMS OF REFERENCE OF ENVIRONMENTAL SAFEGUARD SPECIALIST CONSULTANTS

1. A Design, Supervision, and Construction Consultant Team (DSC) will be contracted to assist the UPEHU and CCPIUs in implementing and managing the investment sub-projects including environmental planning. Towards this, international and domestic Environmental Specialists (IES and DES) within DSC will prepare IEEs in accordance with both ADB and GoB policies during the feasibility and detailed design stage, and supervise contractors, with support from CCPIUs, during the construction process. The IES and DES will work in close coordination with UPEHU and CCPIUs. They will coordinate with the SO in the UPEHU to ensure all IEEs comply with ADB and GoB rules and guidelines. The IES and DES will also provide necessary training to CCPIUs to facilitate their monitoring of environmental impacts during construction and operation. It will provide support ensuring that all tasks of the CCPIU with regard to environmental implementation and monitoring are achieved. The duration of deployment is as follows:

- (International – 8 person- months)
- (Local – 30 person-months)

2. The required qualifications are: Graduate or Post-graduate in Environmental Science/ Environmental Management with at least 7 years experience of working on Environmental safeguards, preferably in externally funded projects.

The responsibilities are:

- Ensure environmental safeguard compliance according to guidelines of Government and ADB including preparation of environmental assessment reports
- Prepare any relevant operational and maintenance manuals and procedures for relevant facilities (STS, Landfill, etc.)
- Conduct training programs on environmental assessment and management
- Review environmental management plans (sludge, occupational safety, leachate management, etc.
- Conduct surveys, public consultation

APPENDIX 4: MANAGING RISKS OF HAZARDOUS CHEMICALS IN THE WORKPLACE

MANAGING RISKS OF HAZARDOUS CHEMICALS IN THE WORKPLACE

Code of Practice

July 2012

Safe Work Australia is an Australian Government statutory agency established in 2009. Safe Work Australia consists of representatives of the Commonwealth, state and territory governments, the Australian Council of Trade Unions, the Australian Chamber of Commerce and Industry and the Australian Industry Group.

Safe Work Australia works with the Commonwealth, state and territory governments to improve work health and safety and workers' compensation arrangements. Safe Work Australia is a national policy body, not a regulator of work health and safety. The Commonwealth, states and territories have responsibility for regulating and enforcing work health and safety laws in their jurisdiction.

ISBN 978-0-642-78335-6 [PDF]

ISBN 978-0-642-78336-3 [RTF]



Creative Commons

Except for the Safe Work Australia logo, this copyright work is licensed under a Creative Commons Attribution-Noncommercial 3.0 Australia licence. To view a copy of this licence, visit

<http://creativecommons.org/licenses/by-nc/3.0/au/>

In essence, you are free to copy, communicate and adapt the work for non commercial purposes, as long as you attribute the work to Safe Work Australia and abide by the other licence terms.

Table of Contents

FOREWORD	59
SCOPE AND APPLICATION	59
1. INTRODUCTION	61
1.1 What are hazardous chemicals?	61
1.2 Who has health and safety duties in relation to hazardous chemicals?	61
1.3 What is required to manage the risks associated with hazardous chemicals?	62
1.4 Prohibited and restricted hazardous chemicals	64
1.5 Exposure standards	64
1.6 Preparing a register and manifest of hazardous chemicals	64
2. IDENTIFYING HAZARDS	66
2.1 How to identify which chemicals are hazardous	66
2.2 Safety Data Sheets (SDS)	67
2.3 Labels	69
2.4 Other sources of information	70
3. ASSESSING RISKS	71
3.1 Decide who should do the assessment	71
3.2 Decide what sort of risk assessment is appropriate	72
3.3 Things to consider in assessing health risks	73
3.4 How to assess physicochemical risks	77
4. CONTROLLING RISKS	82
4.1 The hierarchy of control	82
4.2 <i>Specific control</i> measures	87
4.3 Maintaining control measures	93
4.4 Providing information, training, instruction and supervision	94
5. MONITORING AND REVIEW	95
5.1 Health monitoring	95
5.2 Reviewing control measures	96
6. EMERGENCY PREPAREDNESS	97
6.1 Emergency plan	97
6.2 Emergency equipment and safety equipment	99
6.3 Fire protection systems	99
6.4 Monitors and alarms	100
6.5 Automatic sprinkler systems	100
6.6 Water supply	101
APPENDIX A – THE MEANING OF KEY TERMS	102
APPENDIX B – COMPARISON OF HAZARD CLASSES AND CATEGORIES UNDER THE ADG CODE AND THE GHS	104
APPENDIX C – PROHIBITED CARCINOGENS, RESTRICTED CARCINOGENS AND RESTRICTED HAZARDOUS CHEMICALS	106
APPENDIX D – PLACARD AND MANIFEST QUANTITIES	108
APPENDIX E – REQUIREMENTS FOR HEALTH MONITORING	111
APPENDIX F – OVERVIEW OF A RISK ASSESSMENT PROCESS	113
APPENDIX G – RISK ASSESSMENT CHECKLIST	114
APPENDIX H – EXAMPLES OF COMMON FUEL AND OXYGEN SOURCES	116

APPENDIX I – FIRE AND EXPLOSION RISKS..... 117

APPENDIX J – PRACTICAL EXAMPLES OF CONTROL MEASURES..... 119

APPENDIX K – CASE STUDIES..... 125

FOREWORD

This Code of Practice on how to manage the risks associated with hazardous chemicals in the workplace is an approved code of practice under section 274 of the *Work Health and Safety Act* (the WHS Act).

An approved code of practice is a practical guide to achieving the standards of health, safety and welfare required under the WHS Act and the Work Health and Safety Regulations (the WHS Regulations).

A code of practice applies to anyone who has a duty of care in the circumstances described in the code. In most cases, following an approved code of practice would achieve compliance with the health and safety duties in the WHS Act, in relation to the subject matter of the code. Like regulations, codes of practice deal with particular issues and do not cover all hazards or risks that may arise. The health and safety duties require duty holders to consider all risks associated with work, not only those for which regulations and codes of practice exist.

Codes of practice are admissible in court proceedings under the WHS Act and Regulations. Courts may regard a code of practice as evidence of what is known about a hazard, risk or control and may rely on the code in determining what is reasonably practicable in the circumstances to which the code relates.

Compliance with the WHS Act and Regulations may be achieved by following another method, such as a technical or an industry standard, if it provides an equivalent or higher standard of work health and safety than the code.

An inspector may refer to an approved code of practice when issuing an improvement or prohibition notice.

This Code of Practice has been developed by Safe Work Australia as a model code of practice under the Council of Australian Governments' *Inter-Governmental Agreement for Regulatory and Operational Reform in Occupational Health and Safety* for adoption by the Commonwealth, state and territory governments.

SCOPE AND APPLICATION

This Code provides practical guidance on how to manage health and safety risks associated with hazardous chemicals for persons conducting a business or undertaking who use chemicals in their workplace.

A person conducting a business or undertaking can be a manufacturer, importer or supplier of hazardous chemicals, or a business owner who uses, handles, generates or stores hazardous chemicals at their workplace.

This Code applies to:

- substances, mixtures and articles used, handled, generated or stored at the workplace which are defined as hazardous chemicals under the WHS Regulations
- the generation of hazardous chemicals from work processes, for example toxic fumes released during welding.

This Code does not apply to the transportation of dangerous goods, which is subject to State and Territory laws based on the requirements under the *Australian Code for the Transport of Dangerous goods by Road and Rail* (ADG Code).

Manufacturers, importers or suppliers of hazardous chemicals that are used, or are likely to be used, in workplaces should refer to the following Codes of Practice:

- *Preparation of Safety Data Sheets for Hazardous Chemicals*
- *Labelling of Workplace Hazardous Chemicals*

If you use, handle or store hazardous chemicals listed in Schedule 14 of the WHS Regulations you should also refer to the *Health Monitoring Guide*. Where these types of hazardous chemicals are used, handled or stored at or above the prescribed threshold quantities, the guidance material for *Major Hazard Facilities* should be referred to.

Guidance for work involving asbestos or asbestos containing materials is available in the following Codes of Practice:

- *How to Manage and Control Asbestos in the Workplace*
- *How to Safely Remove Asbestos*.

Implementation of the Globally Harmonised System of Classification and Labelling of Chemicals (GHS)

The WHS Regulations implement a system of chemical hazard classification, labelling and safety data sheets (SDS) requirements based on the GHS. Transition to the GHS will occur over a 5 year period from 1 January 2012 until 31 December 2016.

This Code refers to hazard classes and categories under the GHS, however, it also applies to workplace hazardous substances and dangerous goods classified under the NOHSC Approved Criteria and the ADG Code, respectively. Most substances and mixtures that are dangerous goods under the ADG Code are also hazardous chemicals. Any person conducting a business of undertaking has a responsibility under WHS laws to manage the risks from all hazardous chemicals, including those that are dangerous goods.

How to use this code of practice

In providing guidance, the word 'should' is used in this Code to indicate a recommended course of action, while 'may' is used to indicate an optional course of action.

This Code also includes various references to provisions of the WHS Act and Regulations which set out the legal requirements. These references are not exhaustive. The words 'must', 'requires' or 'mandatory' indicate that a legal requirement exists and must be complied with.

1. INTRODUCTION

1.1 What are hazardous chemicals?

Under the WHS Regulations, a hazardous chemical is any substance, mixture or article that satisfies the criteria of one or more *Globally Harmonised System of Classification and Labelling of Chemicals* (GHS) hazard classes, including a classification in Schedule 6 of the WHS Regulations.

However, some hazard classes and categories of the GHS are excluded by the WHS Regulations. See Appendix A for the definition of 'hazardous chemical' and other terms used in this Code.

Most substances and mixtures that are dangerous goods under the ADG Code are hazardous chemicals, except those that have only radioactive hazards (class 7 dangerous goods), infectious substances (division 6.2) and most class 9 (miscellaneous) dangerous goods.

A comparison of dangerous goods classifications under the ADG code with those under the GHS is provided in *Appendix B*.

In relation to chemicals, a hazard is a set of inherent properties of the substance, mixture, article or process that may cause adverse effects to organisms or the environment. There are two broad types of hazards associated with hazardous chemicals which may present an immediate or long term injury or illness to people. These are:

- **Health hazards** – These are properties of a chemical that have the potential to cause adverse health effects. Exposure usually occurs through inhalation, skin contact or ingestion. Adverse health effects can be acute (short term) or chronic (long term). Typical acute health effects include headaches, nausea or vomiting and skin corrosion, while chronic health effects include asthma, dermatitis, nerve damage or cancer.
- **Physicochemical hazards** – These are physical or chemical properties of the substance, mixture or article that pose risks to workers other than health risks, as they do not occur as a consequence of the biological interaction of the chemical with people. They arise through inappropriate handling or use and can often result in injury to people and/or damage to property as a result of the intrinsic physical hazard. Examples of physicochemical hazards include flammable, corrosive, explosive, chemically reactive and oxidising chemicals.

Many chemicals have both health and physicochemical hazards.

1.2 Who has health and safety duties in relation to hazardous chemicals?

Under the WHS Act, a **person conducting a business or undertaking** has the primary duty to ensure, so far as is reasonably practicable, that the health and safety of workers and other persons are not put at risk from work carried out as part of the conduct of the business or undertaking. This includes ensuring the safe use, handling and storage of substances.

The WHS Regulations include specific duties for a person conducting a business or undertaking to manage the risks to health and safety associated with using, handling, generating and storing hazardous chemicals at a workplace. The duties include:

- correct labelling of containers and pipework, using warning placards and outer warning placards and displaying of safety signs
- maintaining a register and manifest (where relevant) of hazardous chemicals and providing notification to the regulator of manifest quantities if required
- identifying risk of physical or chemical reaction of hazardous chemicals and ensuring the stability of hazardous chemicals
- ensuring that exposure standards are not exceeded
- provision of health monitoring to workers
- provision of information, training, instruction and supervision to workers
- provision of spill containment system for hazardous chemicals if necessary

- obtaining the current Safety Data Sheet (SDS) from the manufacturer, importer or supplier of the chemical
- controlling ignition sources and accumulation of flammable and combustible substances
- provision and availability of fire protection, fire fighting equipment and emergency and safety equipment
- preparing an emergency plan if the quantity of a class of hazardous chemical at a workplace exceeds the manifest quantity for that hazardous chemical
- stability and support of containers for bulk hazardous chemicals including pipework and attachments
- decommissioning of underground storage and handling systems
- notifying the regulator as soon as practicable of abandoned tanks in certain circumstances

The WHS Regulations contain prohibitions or restrictions on certain hazardous chemicals (e.g. certain carcinogens) except in specified circumstances and a restriction on the age of a person who can supply hazardous chemicals.

There are also duties relating to the building, operation and management of pipelines used for the transfer of hazardous chemicals.

Designers, manufacturers, importers and suppliers of substances must also ensure, so far as is reasonably practicable, that the substance they design, manufacture, import or supply is without risks to health and safety. Under the WHS Regulations, manufacturers and importers must correctly classify hazardous chemicals.

The WHS Regulations also impose duties on importers, manufacturers and suppliers relating to the preparation of safety data sheets (SDS), the disclosure of ingredients, packing, labelling and supply of hazardous chemicals.

Officers, such as company directors, have a duty to exercise due diligence to ensure that the business or undertaking complies with the WHS Act and Regulations. This includes taking reasonable steps to ensure that the business or undertaking has and uses appropriate resources and processes to eliminate or minimise risks that arise from hazardous chemicals at the workplace.

Workers have a duty to take reasonable care for their own health and safety and must not adversely affect the health and safety of other persons. Workers must comply with any reasonable instruction and cooperate with any reasonable policy or procedure relating to the use, handling and storage of hazardous chemicals at the workplace.

1.3 What is required to manage the risks associated with hazardous chemicals?

R.351 A person conducting a business or undertaking must manage risks associated with using, handling, generating or storing of hazardous chemicals at a workplace.

R.32-38 In order to manage risk under the WHS Regulations, a duty holder must:

- identify reasonably foreseeable hazards that could give rise to the risk
- eliminate the risk so far as is reasonably practicable
- if it is not reasonably practicable to eliminate the risk – minimise the risk so far as is reasonably practicable by implementing control measures in accordance with the hierarchy of risk control
- maintain the implemented control measure so that it remains effective
- review, and if necessary revise all risk control measures so as to maintain, so far as is reasonably practicable, a work environment that is without risks to health and safety.

This Code provides guidance on how to manage the risks associated with hazardous chemicals in the workplace by following a systematic process that involves:

- identifying hazards
- if necessary, assessing the risks associated with these hazards
- eliminating or minimising the risks by implementing and maintaining control measures
- reviewing control measures to ensure they are effective.

When managing the risks, regard must be had to the following factors:

- the hazardous properties of the hazardous chemical
- any potentially hazardous reaction (chemical or physical) between the hazardous chemical and another substance or mixture, including a substance that may be generated by the reaction
- the nature of the work to be carried out with the hazardous chemical
- any structure, plant or system of work that:
 - is used in the use, handling, generation or storage of the hazardous chemical
 - could interact with the hazardous chemical at the workplace.

Guidance on the general risk management process is available in the *Code of Practice: How to Manage Work Health and Safety Risks*.

Consulting your workers

S.47 The WHS Act requires that you consult, so far as is reasonably practicable, with workers who carry out work for you who are (or are likely to be) directly affected by a work health and safety matter.

S.48 If the workers are represented by a health and safety representative, the consultation must involve that representative.

Consultation with workers and their health and safety representatives is a critical step of managing work health and safety risks. Consulting with and involving workers in the risk management process can assist in ensuring that safety instructions and safe work practices are complied with.

Health and safety representatives must have access to relevant information on matters that can affect the health and safety of workers, for example, hazardous chemicals register and data from monitoring airborne contaminants.

Consulting, co-operating and co-ordinating activities with other duty holders

S.46 The WHS Act requires that you consult, co-operate and co-ordinate activities with all other persons who have a work health or safety duty in relation to the same matter, so far as is reasonably practicable.

Sometimes you may share responsibility for a health and safety matter with other business operators who are involved in the same activities or who share the same workplace. In these situations, you should exchange information to find out who is doing what and work together in a co-operative and co-ordinated way so that all risks are eliminated or minimised as far as reasonably practicable.

For example, if you engage a contractor to carry out cleaning at your workplace that involves the use of chemicals, you should find out what is being used, whether there are any hazards associated with the chemicals and how the risks will be controlled. This might, for example, include jointly preparing a risk assessment for the chemicals being used, how they will be handled and measures that should be taken to eliminate or minimise exposure. After the risk assessment has been prepared, it is important for all duty holders to co-operate and co-ordinate activities with each other to implement the control measures.

Further guidance on consultation is available in the *Code of Practice: Work Health and Safety Consultation, Co-operation and Co-ordination*.

1.4 Prohibited and restricted hazardous chemicals

The WHS Regulations prohibit or restrict the use, storage or handling of certain hazardous chemicals in certain situations. For example, substances containing arsenic must not be used in spray painting or abrasive blasting, while a number of carcinogens such as 4-nitrodiphenyls are prohibited from all uses except for genuine research or analysis authorised by the regulator. Certain chemicals can be used, handled or stored in the workplace after receiving approval from the regulator. Schedule 10 of the WHS Regulations provides further information on the hazardous chemicals that are restricted or prohibited for use (see Appendix C of this Code).

1.5 Exposure standards

R.49 A person conducting a business or undertaking must ensure that no person at the workplace is exposed to a substance or mixture in an airborne concentration that exceeds the relevant exposure standard for the substance or mixture.

Exposure standards represent the airborne concentration of a particular substance or mixture that must not be exceeded. There are three types of exposure standard:

- 8-hour time-weighted average
- peak limitation
- short term exposure limit.

Exposure standards are based on the airborne concentrations of individual substances that, according to current knowledge, should neither impair the health of, nor cause undue discomfort to, nearly all workers. They do not represent a fine dividing line between a healthy and unhealthy work environment.

Chemicals with workplace exposure standards are listed in the *Workplace Exposure Standards for Airborne Contaminants*. These exposure standards are also available from the Hazardous Substances Information System (HSIS) on the Safe Work Australia website. The HSIS database contains additional information and guidance for many substances. Although exposure standards may also be listed in Section 8 of the SDS, you should always check the *Workplace Exposure Standards for Airborne Contaminants* or HSIS to be certain.

Guidance on interpreting exposure standards is available in the *Guidance on the Interpretation of Workplace Exposure Standards for Airborne Contaminants*.

To comply with the WHS Regulations, monitoring of workplace contaminant levels for chemicals with exposure standards may need to be carried out.

1.6 Preparing a register and manifest of hazardous chemicals

Register of hazardous chemicals

R.346 A person conducting a business or undertaking must ensure that a register of hazardous chemicals at the workplace is prepared and kept up-to-date. The register must be readily accessible to workers involved in using, handling or storing hazardous chemicals and to anyone else who is likely to be affected by a hazardous chemical at the workplace.

The register is a list of the product names of all hazardous chemicals used, handled or stored at the workplace accompanied by the current SDS (one that is not more than five years old) for each hazardous chemical listed. It must be updated as new hazardous chemicals are introduced to the workplace or when the use of a particular hazardous chemical is discontinued.

Manifest of Schedule 11 hazardous chemicals

R.347 A person conducting a business or undertaking at a workplace must prepare a manifest of Schedule 11 hazardous chemicals at the workplace.

A manifest is different from a register. A manifest is a written summary of specific types of hazardous chemicals with physicochemical hazards and acute toxicity that are used, handled or stored at a workplace. A manifest is only required where the quantities of those hazardous chemicals exceed prescribed threshold amounts. It contains more detailed information than a register of hazardous chemicals as its primary purpose is to provide the emergency services organisations with information on the quantity, classification and location of hazardous chemicals at the workplace. It also contains information such as site plans and emergency contact details.

The manifest must comply with the requirements of Schedule 12 of the WHS Regulations and it must be updated as soon as practicable after any change to the amount or types of chemicals being used, stored, handled or generated at the workplace.

A manifest quantity is the quantity referred to in Schedule 11 of the WHS Regulations, table 11.1, column 5 for that hazardous chemical (reproduced in Appendix D of this Code).

2. IDENTIFYING HAZARDS

2.1 How to identify which chemicals are hazardous

The first step in managing risks involves identifying all the chemicals that are used, handled, stored or generated at your workplace in consultation with workers. The identity of chemicals in the workplace can usually be determined by looking at the label and the SDS, and reading what ingredients are in each chemical or product. In some cases, a chemical may not have a label or an SDS, for example where fumes are generated in the workplace from an activity such as welding.

A manufacturer or importer must determine the hazards of a chemical against specified criteria. This process is known as classification, and it is the hazard classification of a chemical that determines what information must be included on labels and SDS, including the type of label elements, hazard statements and pictograms. Manufacturers and importers are required to provide labels and SDS, and must review the information on them at least once every five years or whenever necessary to ensure the information contained in the SDS is correct, for example, new information on a chemical may lead to a change in its hazard classification. Specific guidance on what a manufacturer or importer must include in an SDS and label can be found in:

- *Code of Practice: Preparation of Safety Data Sheets for Hazardous Chemicals.*
- *Code of Practice: Labelling of Workplace Hazardous Chemicals.*

You should always read the label in conjunction with the SDS to make sure all chemical hazards are identified. In other cases, product specification sheets may provide information of the types of hazardous chemicals generated during a process, or by researching other sources such as codes of practice or guidance documents on the process.

The manufacturer, importer or supplier may also provide further information about the hazardous chemical. Information on chemicals can also be found in the Hazardous Substances Information System (HSIS) database.

Hazardous chemicals that are contained in plant forming part of a manufacturing process, such as a piping system, must also be identified. This to ensure controls can be implemented in the event of an accidental rupture or spill or when maintenance or cleaning is required.

Hazardous chemicals generated or manufactured in the workplace

Some processes will produce hazardous chemicals as by-products or waste. These hazards may not be easily identified when generated at the workplace, for example hydrogen sulphide in a sewer or diesel exhaust fume from truck engines. Information on by-products may be available from a SDS, but not always. You should find out what hazardous chemicals may be produced from work activities, for example: use of welding rods may liberate toxic fumes and vapours, grinding metals release toxic metal dust or fumes, off-gassing of solvent vapours from glues used to manufacture timber products such as Medium Density Fibre (MDF), and dusts released from machining timbers are hazardous to health or can present a dust explosion risk.

If you produce or generate hazardous chemicals in the workplace, you must manage the risks associated with those chemicals

Once you have identified which chemicals are hazardous, you must prepare, maintain and keep a register of hazardous chemicals at the workplace, and a manifest if any Schedule 11 hazardous chemicals are above the prescribed limits (see Section 1.6 of this Code)

2.2 Safety Data Sheets (SDS)

R.330 The manufacturer or importer must prepare a safety data sheet for the hazardous chemical before first manufacturing or importing the hazardous chemical or as soon as practicable after the first manufacturing or importing and before first supplying it to a workplace.

The manufacturer or importer of the hazardous chemical must provide the current safety data sheet for the hazardous chemical to any person, if the person:

- is likely to be affected by the hazardous chemical, and
- asks for the safety data sheet.

R.339 The supplier must provide the current safety data sheet for the hazardous chemical when the chemical is first supplied to the workplace and if the SDS is amended, when the hazardous chemical is first supplied to the workplace after the SDS is amended

R.344 A person conducting a business or undertaking must obtain the safety data sheet (and any amended version) for a hazardous chemical from the manufacturer, importer or supplier no later than when the chemical is first supplied at the workplace or as soon as practicable after it is first supplied but before it is used at the workplace.

The SDS contains information on the identity of the product and any hazardous ingredients, potential health effects, toxicological properties, physical hazards, safe use, handling and storage, emergency procedures, and disposal requirements specific to the chemical.

If the SDS for a hazardous chemical is not supplied, you must contact either the manufacturer, importer or supplier to obtain one before the chemical is used at the workplace.

Important hazard information to note from the SDS includes:

Hazard classification	This information will be present on the SDS in the form of hazard statements, for example “may cause cancer” or “flammable liquid”.
The route of entry	<p>This information is important as it lets you assess the health risks to your workers. Routes of entry can include inhalation (breathing it in), skin contact, ingestion (swallowing it), eye contact and injection through high pressure equipment.</p> <p>Depending on the substance, the severity of the harm could range from minor to major, for example, from minor skin irritation to chronic respiratory disease. Some chemicals may not be hazardous by all routes of entry. For example, silica is hazardous only by inhalation so the risk assessment needs to consider how inhalation could occur in the workplace.</p>
Advice or warnings for at-risk workers	<p>The SDS may also include summaries of toxicological data, or advice or warnings for people that might be at risk, such as</p> <ul style="list-style-type: none">• people who are sensitised to particular chemicals• warnings for pregnant women• people with existing medical conditions such as asthma.
Instructions on storage	<p>This may include advice on not to store with certain incompatible materials, or advice on potential hazardous degradation products.</p> <p>Examples include – storage of acids and bases, or storage instructions to avoid formation of explosive peroxides in ether during extended storage</p>
Physicochemical properties	<p>Physicochemical properties can have a significant effect on the hazard. Some key properties to note include:</p> <ul style="list-style-type: none">• physical state: is it solid, liquid or gas?<ul style="list-style-type: none">- if solid – what is the potential for dust explosion?- if liquid – is it mobile/viscous/volatile/miscible?

	<ul style="list-style-type: none"> - if gas (and vapours) – is it lighter/heavier than air? • flashpoint, fire point and explosive limits • viscosity • density • particle size • vapour pressure • solubility and pH • reactivity • boiling and/or freezing point or range • electrical and/or heat conductivity • the nature and concentration of combustion products.
Use situations that may generate hazardous chemicals	<p>Examples may include:</p> <ul style="list-style-type: none"> • use of welding rods which may liberate hazardous fumes and vapours • directions for use of chlorine bleach, warning that harmful levels of chlorine gas may be generated if the substance is mixed with incompatible chemicals • warnings that some metals, including alkali metals, in contact with water or acids, liberate flammable gas • information on by-products or breakdown products like formation of explosive peroxides in ether
Environmental hazards	The SDS should contain information on environmental hazards and risks. An awareness of this information will assist you to meet any environmental laws in your state or territory.

Chemicals which are generally for domestic use and considered safe in the home may present greater risks in the workplace depending on the manner and quantities in which they are used. This is particularly relevant, for example, where domestic cleaning chemicals are purchased from a supermarket and used in a workplace environment. You should always follow label directions. However, if you are using a domestic chemical in a manner different to normal household use, you should also obtain the SDS in order to determine the level of risks to workers and the appropriate controls. The SDS should contain more detailed information on hazards and risks, for example on incompatibilities with other chemicals and risks from use in enclosed areas.

Providing access to SDS in the workplace

R. 344: A person conducting a business or undertaking must ensure the current SDS is readily accessible to workers who use the hazardous chemical at the workplace and an emergency service worker, or anyone else, who is likely to be exposed to the hazardous chemical

The SDS should be kept in a location near the work area where the substance is used. You must ensure that all workers likely to be exposed to the hazardous chemical know how to find the SDS. In some cases it may be practicable to provide workers with access to SDS via an electronic database, for example in universities where potentially thousands of chemicals may be used, stored or handled at the site. However, the electronic database should be readily available to workers, workers should know how to use it, and a backup means of providing the SDS should also be provided, for example as hard copies in a filing system.

2.3 Labels

R.335 The manufacturer and importer of a hazardous chemical must ensure it is correctly labelled as soon as practicable after manufacturing or importing the hazardous chemical.





R.338 The supplier of a hazardous chemical must not supply the chemical to another workplace if they know or ought reasonably to know that the hazardous chemical is not correctly labelled.

R.341-343 A person conducting a business or undertaking at a workplace must ensure that the hazardous chemical, the container of a hazardous chemical or a hazardous chemical in pipe work is correctly labelled.

Hazard information will also be available from the label. Some product labels do not contain all hazard information, for example, some consumer product labels, some agricultural and veterinary chemical products where the label is too small to fit all relevant hazard information, or when hazardous chemicals that are dangerous goods are labelled to meet transport requirements. The SDS should be referred to when reading a label to ensure all chemical hazards are identified.

Table 1 below shows examples of elements on a label that indicates the type of hazard and the severity of the hazard.

Table 1: Examples of hazard information on a label

Label element	Examples
Signal words – these provide an immediate warning to the reader	Danger or Warning
Hazard statements – these describe the nature and severity of the chemical hazard based on a chemical's classification	May cause cancer Fatal if inhaled Flammable liquid and vapour Causes severe skin burns and eye damage May cause respiratory irritation
Pictograms – these provide a pictorial representation of the type of hazard that can be easily recognised at a glance	<div></div> <div>Flammable Acute toxicity Warning</div> <div></div> <div>Human health Corrosive</div>

Incorrectly labelled or unlabelled containers

If you find a container that does not have a label or is incorrectly labelled, action must be taken to correctly label the container. Containers that have had chemicals transferred into them (decanted) in the workplace, and containers of chemical wastes need to be labelled correctly.

If the contents of the container are not known, this should be clearly marked on the container, for example, 'Caution - do not use: unknown substance'. Such a container should be stored in isolation until its contents can be identified and, if it is then found to be hazardous, the container is appropriately labelled. If the contents cannot be identified, they should be disposed of in accordance with relevant local waste management requirements.

2.4 Other sources of information

Additional information regarding hazards and risks associated with the use, handling, generation and storage of hazardous chemicals can be obtained from the following sources:

- incident records
- previous risk assessments
- *Australian Code for the Transport of Dangerous Goods by Road and Rail*
- *European Chemical Substances Information System (ESIS)*
- *The Standard for the Uniform Scheduling of Medicines and Poisons (SUSMP)*
- National Industrial Chemical Notification and Assessment Scheme (NICNAS)
- regulatory authorities
- trade unions and employer associations
- work health and safety consultants
- internet searches of authoritative websites, such as those of international work health and safety agencies like the US Occupational Safety and Health Administration, or the European Commission Joint Research Centre's Institute for Health and Consumer Protection.

3. ASSESSING RISKS

A risk assessment is not mandatory for hazardous chemicals under the WHS Regulations, though it is required for specific situations, for example when working with asbestos. However, in many circumstances it will be the best way to determine the measures that should be implemented to control risks. It will help to:

- identify which workers are at risk of exposure
- determine what sources and processes are causing that risk
- identify if and what kind of control measures should be implemented
- check the effectiveness of existing control measures.

Where the hazards and associated risks are well-known and have well established and accepted control measures, it may not be necessary to undertake a risk assessment, for example, where there are a small number of chemicals in a workplace and the hazards and risks are well understood.

Your risk assessment should also consider foreseeable failures of plant and equipment, as well as any control measures, for example:

- A power failure may impact on the operation of a mechanical ventilation system at the workplace.
- Accidental spills have the potential to corrode or impact on nearby plant or equipment.

Documenting risk assessments is not mandatory, but may help when reviewing where improvements can be made and risks controlled more effectively.

Appendix F and Appendix G provide an overview and checklist of the risk assessment process.

3.1 Decide who should do the assessment

Assessments are based on a thorough understanding of what happens, or might happen, in the workplace and should be carried out by a person or persons who have:

- a practical understanding of the WHS Regulations, codes of practice and relevant guidance materials
- an understanding of the work processes involved at the workplace
- enough resources to gather information, consult the appropriate people, review existing records and examine the workplace.

The person or persons should also have abilities to:

- interpret the information on the label and SDS of the hazardous chemical
- observe the conditions of work and to foresee potential problems
- communicate effectively and consult with workers, contract workers, managers and technical specialists
- draw all the information together in a systematic way to form valid conclusions about exposures and risks
- accurately report the findings to all parties concerned.

A single person such as a supervisor may be suitably competent to perform simple assessments. In more complex cases, several persons representing a variety of skills may need to be involved in collecting and assessing the information. This may also include workers and their health and safety representatives.

Seeking external assistance

In some cases, it may be necessary to seek external professional assistance to assist or undertake risk assessments. External assistance may be required to:

- design an air monitoring strategy
- collect and analyse samples
- interpret monitoring and testing results.

External professional assistance may also be required in the design, installation and maintenance of control measures, such as ventilation systems or fire protection systems.

3.2 Decide what sort of risk assessment is appropriate

The type of risk assessment that should be conducted will depend on the nature of the work being performed.

a) **A basic assessment** consists of:

- reviewing the label and the SDS of the hazardous chemicals and assessing the risks involved in their use
- deciding whether the hazardous chemicals in the workplace are already controlled with existing control measures, as recommended in the SDS or other reliable sources, or whether further control measures are needed.

For example, the SDS and label report that a cleaning agent may have potential skin irritation effects and may liberate a toxic gas when in contact with certain other chemicals, while in itself it is non-volatile. The assessment indicates that workers who handle this chemical will require control measures, including the use of protective clothing and gloves and that the chemical must be kept away from incompatible materials. Without such an assessment, skin irritation or intoxication by toxic gas when handling the cleaning agent could have occurred.

b) **In a generic assessment**, an assessment is made of a particular workplace, area, job or task and the assessment is then applied to similar work activities that involve the use of the chemical being assessed.

For example, a business or industry association might do a generic assessment for a number of workplaces that use, handle, generate or store identical chemicals (such as service stations or dry cleaners). When conducting a generic assessment, it is important that the workplace, tasks and hazardous chemicals being assessed are identical in characteristics, properties, potential hazards and risks. Generic assessments are not appropriate for very high risk chemicals such as carcinogens.

c) **A detailed assessment** may be needed when there is a significant risk to health and for very high risk chemicals such as carcinogens, mutagens, reproductive toxicants or sensitisation agents in the case of health hazards. Information on the label and SDS will allow you to determine whether the chemical has these hazards. Schedule 10 of the WHS Regulations provides further information on the hazardous chemicals that are restricted or prohibited for use (see Appendix C of this Code). A more detailed assessment may also be required when there is uncertainty as to the risk of exposure or health.

In order to complete a detailed assessment, further information may be sought and decisions taken to:

- eliminate the uncertainty of any risks
- select appropriate control measures
- ensure that control measures are properly used and maintained, and
- determine if air monitoring or health monitoring are required.

It may be necessary to engage external professional assistance to undertake a more detailed assessment.

Structuring risk assessments

Risk assessments can be simplified by evaluating the nature of the work in smaller, more manageable parts. You do not need to do a risk assessment covering each work activity in the whole workplace. Instead, evaluate the nature of the work by:

- **Dividing up the workplace** - If it is not practicable for the workplace to be assessed as a whole, divide it into smaller units (locations/areas or processes) to make risk assessment more manageable. Walking through the workplace and looking at floor plans or process plans will help you decide how to divide up the workplace.

- **Grouping similar work** - Workers performing similar work or using similar substances may be grouped together if it has been established that their exposures are representative of their group. These are referred to as similarly exposed groups. In this way, you can avoid having to repeat exposure assessments for each and every worker. If the work involves a large number of different hazardous chemicals, they may be grouped on the basis of their form, properties and the way they are used or handled. This kind of grouping may be appropriate for example, where:
 - a range of solvent-based paints containing a number of different solvents and additives are used in the same or similar way (for example, sprayed, brushed or applied with a roller)
 - solvent-based liquid pesticides are used in the same or similar way (for example, decanted, mixed or sprayed)
- **Examining work practices and conditions** - Once you have divided the workplace into manageable units, you should observe and consult with workers to find out how the job is actually done. Workers may sometimes not adhere strictly to standard operating procedures for certain tasks. This could be because they have devised a more efficient and/or safer method for performing that task, or because the control measures or PPE provided make it cumbersome and difficult. Workers should be encouraged to share their views and concerns on working practices and be involved in discussions on how to improve working methods. Also, it is good practice to find out what changes in workplace activities occur during cleaning, maintenance, breakdowns and during staff absences or shortages.

You should take account of any information about incidents, fires, spills, illnesses or diseases that may be related to the use of the hazardous chemical. Check your accident/incident records. Ask those doing the work if they have experienced symptoms listed on the SDS. This information will help you to determine if exposure has been significant.

Considering both health and physicochemical risks

Hazardous chemicals may present an immediate or long term risk to human health through their toxicological properties, or a risk to safety of persons and property as a result of their physicochemical hazards. In some cases, chemicals may present both health and physicochemical hazards, for example solvents such as benzene, toluene and xylene.

There are many common elements to assessing risks from health and physicochemical hazards, but also several key differences in the way these risks are assessed. As a consequence, the assessment of health and physicochemical risks are discussed separately in this chapter.

3.3 Things to consider in assessing health risks

The assessment of health risks from hazardous chemicals involves gaining an understanding of the situations where people can be exposed to, or come into contact with the chemicals, including the extent of exposure and how often this can occur. Health risk depends on hazard severity and level of exposure, and thus depends on both the type of chemical and also the nature of the work itself.

As with all risk assessments, the assessment involving chemical hazards needs to consider all workers potentially at risk, including those not directly involved in a work activity, as well as other people such as visitors to the workplace.

The routes of entry by which the chemical can affect your health

The type of hazard (for example, hazard classifications of carcinogenicity, sensitisation, acute toxicity) and relevant routes of exposure (for example, inhalation, ingestion, skin contact) should be known from the hazard identification step. These are needed in the risk assessment to understand the level of risk from likely or potential exposure scenarios in your workplace.

For particulates in air, the primary health concern is effects on the lungs due to inhalation exposure. For example, crystalline silica is considered hazardous principally because of the long term, irreversible lung effects (such as silicosis), that may arise from prolonged or repeated exposure to excessive concentrations. Its hazardous properties are associated with inhalation, so the evaluation of risk should be based on the potential for breathing in the crystalline silica dust rather than other routes of exposure (for example, contact with the skin). In the case of crystalline silica, it is the respirable fraction of the dust that presents the greatest risk to workers as this fraction contains the smallest particles which can reach further into the lungs causing the most damage.

In contrast, even brief exposures to high concentrations of sodium hydroxide may lead to immediate effects which include irritation and burning of the skin, eyes and respiratory tract and blindness. Its hazardous properties relate to exposure via skin or eye contact and inhalation. Evaluation of risks to health for sodium hydroxide (caustic soda) should therefore consider the potential exposure through all of these routes.

Some chemicals may exhibit ototoxic effects. That is, they may cause hearing loss or exacerbate the effects of noise. Evaluating the use of these chemicals should be carried out in conjunction with the *Code of Practice: Managing Noise and Preventing Hearing Loss at Work*.

The physical form and concentration

Some substances may be virtually harmless in some forms (such as a block of metal, a piece of wood or granulated solid chemicals) but may be very hazardous in another form (such as fine dust particles or fume that can be readily inhaled or solutions that may be splashed and readily absorbed through skin). This is also an important consideration in assessing risks from physicochemical hazards.

The concentration of hazardous ingredients is also an important factor in the overall risk. Concentrates or pure substances may be extremely hazardous, while dilute solutions of the same chemical may not be hazardous at all.

The chemical and physical properties of the substance

Gases or liquids with low boiling points or high vapour pressures can give rise to high airborne concentrations in most circumstances, whereas high boiling point liquids such as oils are only likely to create a hazardous airborne concentration if they are heated or sprayed. Chemicals with a very low or high pH (for instance, acids and caustics respectively) are corrosive to the skin and eyes.

Some substances give off distinctive odours which can alert workers to the presence of a hazardous chemical. For example, hydrogen cyanide has a smell of bitter almonds. However, not everyone can smell hydrogen cyanide and higher concentrations of hydrogen cyanide can also overload nasal receptors resulting in workers being unable to detect it. Hazardous chemicals can also have no odour. Thus, odour should not be relied on as a means of detecting the presence of hazardous chemical.

The chemical and physical properties are also important in assessing risks from physicochemical hazards, described later in this chapter.

Determining who could be exposed, and when this could occur

Workers can come in contact with a hazardous chemical and any waste, intermediate or product generated from the use of the substance if they:

- work with it directly
- are in the vicinity of where it is used or likely to be generated
- enter an enclosed space where it might be present
- disturb deposits of the substance on surfaces (for example, during cleaning) and make them airborne
- come into contact with contaminated surfaces.

You should consider all people at the workplace, including those who may not be directly involved in using, handling, storing or generating a hazardous chemical, such as:

- ancillary or support/services workers (be aware that cleaners, maintenance and laboratory staff are often exposed to both the hazardous chemicals they use in the course of their work, such as cleaning products, and the hazardous chemicals used in the workplace by other workers)
- contractors
- visitors
- supervisors and managers.

You should consider:

- how specific tasks or processes are actually carried out in the workplace (for example, decanting, spraying, heating). By observing and consulting workers you can find out if they are not adhering strictly to standard procedures or if procedures are not adequately providing protection to workers.
- the quantity of the chemicals being used. Use of larger quantities could result in greater potential for exposure
- the risk controls in place and their effectiveness. For example, a ventilation system may be in use but when poorly designed, installed or maintained it may not achieve the correct level of protection (such as if filters are not regularly cleaned),
- whether each worker's work technique has a significant bearing on their level of exposure – poor techniques can lead to greater exposure
- workers who may be working alone with hazardous chemicals and if any additional precautions or checks may be necessary in case they become incapacitated.

How often is exposure likely to occur and for how long?

The total dose (amount) of a hazardous chemical a worker is likely to receive increases with an increase in the duration or frequency of exposure. Estimations of the duration and frequency of exposure can be based on observation, knowledge and experience of the work. Seek information from your workers and their health and safety representatives to find out:

- Which work activities involve routine and frequent exposure to hazardous chemicals (for example, daily exposure, including during end of shift cleaning) and who are the people performing these activities?
- What happens when non-routine work, production of one-off items or isolated batches, trials, maintenance or repair operations are performed?
- What happens when there are changes to work practices in events such as cleaning, breakdowns, changes in volume of production, adverse weather conditions?
- Are there differences between workers within a group? Anyone whose work habits or personal hygiene (for example, washing before eating, drinking or smoking) are significantly different should be considered separately.

What is the estimated exposure to hazardous chemical?

Once you have investigated the hazardous chemicals, the quantities used, the frequency and duration of exposure, the effectiveness of the controls already in place, and whether workers are working directly with the substance this information should then be used to estimate the level of exposure.

Inhalation exposure can be determined by personal sampling. Information on the level of airborne concentrations of chemicals can also be obtained from static area sampling, however this method is not acceptable for determining compliance with exposure standards.

Air monitoring should be carried out by a person such as an occupational hygienist with skills to carry out the monitoring according to the appropriate standard and to interpret the results. Results from air monitoring indicate how effective your workplace controls are, for example whether ventilation systems are operating as intended. Records of air monitoring for airborne contaminants with exposure standards must be kept for a minimum of 30 years, and must be available to workers who are exposed.

An estimation of the amount of exposure to hazardous chemicals can sometimes be obtained by observation. For example, you might look for evidence of fine deposits on people and surfaces, or the presence of dusts, mists or fumes visible in the air (for example, in light beams) or the presence of odours.

An indication of the airborne concentrations of hazardous chemicals can often be obtained by simple tests, such as indicator tubes or dust lamps. However, in most cases the amount of exposure may vary throughout the day, so such tests may not establish workers' exposure with confidence and it will be necessary to undertake detailed air monitoring. For chemicals that present a very high hazard, such as carcinogens, mutagens and reproductive toxicants, you should consider undertaking air monitoring to determine the level of exposure.

Complying with exposure standards

As described in Section 1.5 of this Code, you must ensure that no person at the workplace is exposed to a substance or mixture in an airborne concentration that exceeds the exposure standard for the substance or mixture. Air monitoring may be necessary to ensure that workers are not exposed to airborne concentrations above the chemical's exposure standard.

Some chemicals with exposure standards can also be absorbed through the skin – these are given a notation of 'Sk' in the publication *Workplace Exposure Standards for Airborne Contaminants*.

Biological monitoring may be a helpful means of assessing a workers' overall exposure to a hazardous chemical that can be absorbed through the skin as well as inhaled.

Where results of monitoring show concentrations of airborne contaminants approaching or exceeding the exposure standard, you should review your control measures. Even if monitoring indicates that exposure is below an exposure standard, sensitive workers may still be at risk. Exposure standards do not represent a 'no-effect' level which makes exposure at that level safe for all workers, therefore you should ensure that exposure to any hazardous chemical is kept as low reasonably practicable. This includes exposure to hazardous chemicals that do not have exposure standards.

Some chemicals, such as isocyanates, are known to be sensitisers and can induce an adverse reaction in workers at levels well below the exposure standard once sensitisation has occurred. If a worker becomes sensitised to a chemical, the exposure standard for that chemical is no longer relevant and control measures such as improving engineering controls or job rotation to remove the affected worker from potential exposure to the chemical should be implemented.

For more information on how to interpret exposure standards and comply with the WHS Regulations, refer to Safe Work Australia's *Workplace Exposure Standards for Airborne Contaminants* and *Guidance on the Interpretation of Workplace Exposure Standards for Airborne Contaminants*.

3.4 How to assess physicochemical risks

The assessment of physicochemical risks in the workplace is different in many respects from that needed when assessing health risks. Whereas health risks arise from interaction of people with the chemical, physicochemical risks arise mainly from hazardous chemicals where they come into contact with other things such as ignition sources.

Fire and explosion

R.51-52 A person conducting a business or undertaking must manage the risk to health and safety associated with a hazardous atmosphere or an ignition source in a hazardous atmosphere at the workplace.

Fire and explosion can result in catastrophic consequences, causing serious injuries or death of workers, as well as significant damage to property. They occur when the following three primary elements come together (commonly referred to as the fire triangle – see Figure 1):

- a source of fuel (a flammable or combustible substance)
- a source of oxygen (usually in the air)
- an ignition source (a source of energy sufficient to cause ignition).

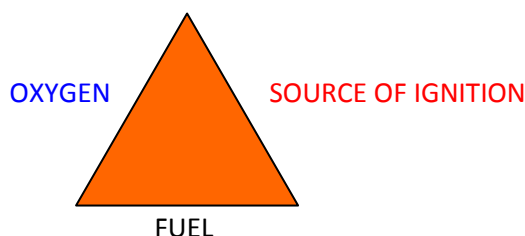

Figure 1: Fire triangle

When identifying hazards you should have identified all of the sources of fuel in your workplace that could contribute to fire and explosion risks. Fuels that present the highest risk are those hazardous chemicals that are flammable (for example, flammable solids, liquids or gases, including their vapours and fumes), other fire risk substances in other hazard classes (for example, pyrophoric liquids and solids that ignite spontaneously in contact with air, substances that react with water to emit flammable gasses) and other materials that are not hazardous chemicals, like wood, paper and leaves, and other combustible materials that contribute to the fire load.

You should also identify sources of oxygen, such as oxygen gas and compressed air in cylinders, chemical oxidisers and peroxides. Oxygen is always present in the air. A list of common fuel and oxygen sources are listed in Appendix H.

Note: Chemical reactions and other processes which generate gases can also cause explosions through an increase in the pressure in the container in which the chemical is stored if the gas cannot escape, even if that gas does not itself ignite.

Identifying ignition sources

Ignition sources can be any energy source that has the potential to ignite a fuel. They can be categorised into three broad types: flames, sparks and heat. Some common examples of ignition sources are provided in Table 2.

Table 2: Common examples of ignition sources

Type of ignition source	Examples
Flames	<ul style="list-style-type: none">• Welding flames, gas heaters, pilot lights
Sparks	<ul style="list-style-type: none">• Welding arcs, starters for fluorescent lighting, electric motors, electrical equipment like power points, cigarette lighters, switches and telephones• Static electricity including from friction sources• Lightning• Friction from drilling, grinding, scraping of metal on concrete
Heat	<ul style="list-style-type: none">• Hot surfaces including light bulbs, ovens, radiators or heaters, flue pipes, vehicle engines and exhaust systems, pumps and generators• Exothermic chemical reactions (those which generate heat)

Some electrical equipment may also be a source of ignition. However, not all electrical equipment is an ignition source if it is specifically designed so that it does not create sparks. This type of equipment is referred to as “intrinsically safe”

You must identify any ignition source in your workplace that has the potential to ignite a flammable or combustible material. You should also consider sources of ignition that are adjacent to your workplace or may periodically come into your workplace, for example vehicles (with hot engine and exhaust systems) making deliveries, visitors or other portable items like cordless power tools, radios and fans.

Other factors affecting fire and explosion risks

The following physical and chemical characteristics of materials can influence the level of risk of a fire or explosion occurring.

Form and physical state

The form or physical state of chemicals, substances or other materials can have a significant influence on the level of risk of a fire or explosion. The physical state of a material is generally considered as either solid, liquid or gas, however materials can be further categorised as aerosolised droplets, vapours, fumes, mists, powders, dusts or fibres.

Bulk materials in solid, liquid and gas forms behave differently and present different risks. Liquids spread readily compared to solids and have a greater risk of coming into contact with an ignition source if spilled. Gases present a greater risk as concentrations in air are generally higher than for liquids (and their vapours) and can spread more rapidly. Depending on the vapour density, some gases can flow across surfaces in a similar way to liquids, rather than dissipating quickly. For example, vapours which have a density greater than air can move along the floor and spread to adjacent work areas where ignition sources may be present, thereby creating a significant risk in those areas.

Temperature and pressure

Changes in temperature and pressure can affect the properties of a chemical.

The explosive range of a chemical (for instance, its lower and upper explosive limits) can change with temperature. At higher temperatures, the lower explosive limit is usually lower, meaning that the substance is more likely to ignite at lower concentrations in air. Heating solid or liquid combustible substances can also increase the vapour pressure (for instance, the concentration of vapours emitted) of the substance making it more likely to ignite.

Handling chemicals under pressure increases the risk in several ways. Any loss of containment will occur more rapidly than under normal atmospheric pressure so that more hazardous chemicals are released. Increasing pressure generally increases temperature of the material, and some chemicals also become unstable at higher temperatures and pressures causing an uncontrolled decomposition or reaction.

Confinement

The effects of an explosion can be exacerbated where the fuel and air mixture is contained, for example in a tank, duct or pipework, as well as in larger structures like silos, rooms or buildings. Explosions can be more violent than when unconfined, and flying debris (such as from the container or building) can cause serious injuries or death.

Fire risks involving chemical oxidisers

Chemical oxidisers can react violently and unexpectedly with many chemicals such as organic material (for example, wood, paper, cellulose products), hydrocarbon solvents (for example, mineral turpentine, petrol, diesel) and other organic (carbon based) chemicals (for example, ethanol, mineral oils).

You should assess any situation where an oxidiser could come into contact with these types of materials. This includes any containers and other equipment used in handling or transferring the chemicals. Oxidisers should be handled in compatible containers and with compatible equipment to avoid a dangerous reaction occurring.

It is important to note that, since oxidisers provide oxygen through the chemical reaction, rather than air being the oxygen source, a risk of fire or explosion can still exist even if these materials are handled under an inert atmosphere like nitrogen.

Fire risks from other chemical reactions

Fires and explosions can occur as a result of chemical reactions. Many chemical reactions are exothermic – that is they give off heat during the reaction. This heat can act as an ignition source igniting any fuels present, pressure can build up in enclosed systems (for example, containers, flasks, pressure vessels) causing the container to rupture or even explode.

You should assess any situation where incompatible chemicals could interact and cause a dangerous or uncontrolled violent reaction.

Dust explosion risks

Dust explosions present a significant risk in some workplaces, however they are often overlooked. Dust explosions usually occur where combustible dusts (or fibres, for example from paper, grain, finely divided organic compounds and metals) have accumulated and are then disturbed and released into the air, coming into contact with an ignition source. Common ways in which dusts can be disturbed include from wind when opening doors or windows, during cleaning or sweeping up of waste or using compressed air to blow out material accumulated in crevices, gaps or in machinery.

Dusts may also be generated transferring materials, such as filling the hold of a ship or a silo with grain (liberating grain dust).

When the dust cloud comes into contact with an ignition source such as a flame, hot surface or spark, ignition can occur causing an explosion. Dust-air mixtures can be classified as hazardous atmospheres in the same way as other flammable materials like vapours from flammable liquids and gases.

Dust clouds can be generated by pressure from an explosion in another area, causing damage and propagation much greater than the original explosion.

Effect of particle size on dust explosion risk

The size of particles in dust can have a significant impact on the explosion risk. Smaller particles have a greater surface to mass ratio and present a greater risk, for example a block of metal such as a metal ingot may be practically inert but could be extremely reactive when in the form of filings or shavings, dust or powder. Similarly, the risk from an aerosol (for instance, fine droplets in air) form of flammable liquid is much greater than for the bulk liquid. Processes that generate fine particles, like grinding and milling of flour and nanomaterials can present significant risks. Special control measures may be needed for handling such materials.

The classification of dust hazardous atmospheres is complex and depends on many factors, including the rate of dust dispersion and sedimentation characteristics, and particle size. Further information is contained in the following Australian Standards:

- AS/NZS 4745: *Code of practice for handling combustible dusts*
- AS/NZS 60079.10.2: *Explosive atmospheres – Classification of areas – Combustible dust atmospheres*

Common examples of the types of industries and processes that have a potential for presenting a fire, explosion or implosion risk are listed in Appendix I.

Off-site risks

Some activities, systems of work, structures and equipment that are not directly involved with the use, storage and handling of hazardous chemicals in the workplace may create a hazard that you need to be aware of when undertaking your risk assessment. These include:

- Hazardous chemicals on adjacent or nearby premises that could be ignited by activities at your workplace, and other substances and materials that are not hazardous chemicals but that could add to the overall fire load, such as wooden pallets, paper, combustible liquids or other combustible materials.
- Activities and installations on adjacent premises, such as the operation of plant, equipment and vehicles, deliveries of hazardous chemicals, personnel movements in normal and emergency situations, visitor access and the trial of site emergency procedures.
- The proximity of sensitive facilities which may be put at risk by the presence of hazardous chemicals and during an emergency, such as schools, hospitals, child and aged care facilities, theatres, shopping centres and residences. These may require special consideration when planning for emergencies.
- The presence of incompatible materials, either other chemicals or the materials that plant, equipment, storage and handling systems are made of which could react with the chemicals being stored or handled.
- Foreseeable failures of plant, equipment, storage systems, as well as natural disasters or extreme weather events such as temperature extremes, wind, lightning or rainfall, including the potential for flooding.
- Other failures which could occur and events which may give rise to new hazards or greater risk. Any examination should be systematic, and include consideration of the possibility of human error in the system's operation.

Risks from corrosive substances

Hazardous chemicals that are corrosive to metals can cause damage to plant and equipment, such as containers, pipes, fixtures and fittings. Corrosion can lead to leaks or complete failure and loss of containment of the chemical, resulting in serious damage to property, exposure of workers to the hazardous chemicals and potential injury and death.

Compressed gases

Compressed and liquefied gases are used as fuel, a source of oxygen or as shielding gases in certain types of welding. The hazards associated with compressed and liquefied gases include fire, explosion, toxicity, asphyxiation, oxidation and uncontrolled release of pressure. Gas leakage is one of the greatest hazards.

Cylinders contain large volumes of gas under high pressure and precautions need to be taken when storing, handling and using cylinders.

Asphyxiation hazards

Asphyxia is a condition that occurs where there is lack of oxygen. This can occur either through:

- consumption of oxygen in the air (burning of fuel, or oxidation process such as microbial activity or rusting)
- an accumulation of gases displacing oxygen in air
- inhalation of the chemical affecting the ability of the body to use oxygen (for example, hydrogen cyanide can asphyxiate a person by binding to haemoglobin in the blood following inhalation).

All gases, including fuel gases (for example, hydrogen, acetylene and liquid petroleum gas) and inert gases (for example, argon, helium and nitrogen) are an asphyxiation hazard in high concentrations.

Too little oxygen in the air that we breathe can cause fatigue and in extreme cases death. Using compressed and liquefied gases can result in dangerously low levels of oxygen. For example, gases that are heavier than air can accumulate in low lying areas such as pits, wells and cellars and gases that are lighter than air can accumulate in high areas such as roof spaces and lofts. Working in an enclosed or confined space with inadequate ventilation, where hazardous vapours can accumulate, is a potential asphyxiation hazard.

You should identify possible causes of asphyxiation in your workplace. In welding and allied processes, asphyxiation can occur from gas slowly leaking in a work area.

Compressed air

Compressed air can be hazardous and should be handled carefully by workers. For example, the sudden release of gas can cause hearing damage or even rupture an eardrum. Compressed air can also deeply penetrate the skin resulting in an air bubble in the blood stream known as an embolism. Even a small quantity of air or other gas in the blood can be fatal.

Ensuring workers are trained to handle compressed air properly can eliminate many of the associated risks. Training and work procedures should emphasise the safe use of air tools and safeguard against the deliberate misuse of compressed air. Also, maintaining air receivers properly prevents the potential for an explosive rupture.

4. CONTROLLING RISKS

4.1 The hierarchy of control

There are a number of ways to control the risks associated with hazardous chemicals. Some control measures are more effective than others. Control measures can be ranked from the highest level of protection and reliability to the lowest. This ranking is known as the *hierarchy of control*.

You must always aim to eliminate a hazard and associated risk first. If this is not reasonably practicable, the risk must be minimised by using one or more of the following approaches:

- Substitution
- Isolation
- Implementing engineering controls.

If a risk then remains, it must be minimised by implementing administrative controls, so far as is reasonably practicable. Any remaining risk must be minimised with suitable personal protective equipment (PPE).

Administrative control measures and PPE rely on human behaviour and supervision and when used on their own, tend to be the least effective ways of minimising risks.

Eliminating the hazard

This means removing the hazard or hazardous work practice from the workplace. This is the most effective control measure and must always be considered before other control measures.

For example, not using a hazardous chemical or eliminating exposure by:

- using nails instead of using chemical based adhesives
- eliminating a handling activity and potential worker exposure by purchasing pre-mixed or diluted chemicals instead of manually mixing or diluting chemicals at the workplace.

Substitution

Substitution is the replacement of a hazardous chemical with a chemical that is less hazardous and presents lower risks, for example:

- substituting a less volatile material to control a vapour hazard may cost less than the installation and maintenance of a mechanical ventilation system
- substituting a highly flammable liquid with one that is less flammable or combustible
- using hazardous chemicals with a single hazard class rather than those with multiple hazards
- substituting high hazard chemicals like carcinogens, mutagen, reproductive toxicants and sensitisers, with less hazardous chemicals
- using diluted acids and alkalis rather than concentrates
- using a product in either paste or pellet form rather than as dust or powder.

Isolation

Isolation involves separating people from the chemicals or hazards by distance or barriers to prevent or minimise exposure. Examples of isolation include:

- *Isolate workers from chemicals*
 - use of closed systems such as those used during the processing and transfer of flammable liquids in petroleum refineries, or the use of glove boxes or glove bags
 - placing a process, or a part of it, within an enclosure which may also be fitted with exhaust extraction to remove contaminants
 - isolating operations in one room with access restricted to properly protected personnel
 - placing operators in a positive pressure cabin that prevents airborne contaminants entering
 - distancing workers from hazardous chemicals and any potential hazards generated by their use.

- *Isolate chemicals from other chemicals*

Hazardous chemicals should be physically separated from any chemicals or other things that may be incompatible. This is achieved by distance, barriers, or a combination of both barriers and distance.

Isolation as a control measure is usually used to control physicochemical risks (for hazardous chemicals that are dangerous goods) because of the greater consequences when incompatible materials interact. However it is also important to consider isolation for other hazardous chemicals. The choice of isolation measure used will depend on a range of factors, including:

- the quantity of hazardous chemicals stored and handled in the work area
- the types of installation involved and the processes applied to the hazardous chemicals in the work area and their associated hazards
- all other activities in the work area which may increase the risks
- any other control measures in place that will minimise the risks.

If possible, separation distances should be applied in a way that would not require additional control measures. If this is not possible, barriers may be required.

When choosing to use a barrier, you should consider:

- the effect that climatic elements may have on a barrier and its effectiveness
- the level of fire resistance provided by the barrier
- the structural capability which may be required to withstand weather, and overpressure resulting from internal or external incidents.

When storing chemicals on shelving or other storage systems, hazardous chemicals should not be stored above or below other chemicals or other things which may be incompatible, potentially interact or contaminate. Hazardous chemicals should never be stored where they could contaminate food, food packaging and other items like personal use products, cosmetics, cigarettes, medication and toiletries.

Engineering controls

Engineering controls are physical in nature, including mechanical devices or processes that eliminate or minimise the generation of chemicals, suppress or contain chemicals, or limit the area of contamination in the event of spills and leaks. They often involve partial enclosure, use of exhaust ventilation or automation of processes. Examples of engineering controls include:

- using intrinsically safe electrical equipment in hazardous areas
- using robots to minimise operator exposure, for example, spraying in coating operations
- partially enclosed and ventilated spray booths or fume cupboards
- fully enclosed ventilation booth (see diagram 1)
- local exhaust ventilation to capture airborne contaminants close to their point of release (see diagrams 2 and 3).

Local exhaust ventilation is designed to capture airborne contaminants close to the source of generation. This prevents them contaminating the working environment. The ventilation should be arranged to prevent contaminants from entering the breathing zone of the operator. The exhaust extraction shown in diagram 4 is a well-designed system, while that shown in diagram 5 is poorly designed as it carries contaminants directly through a person's breathing zone.

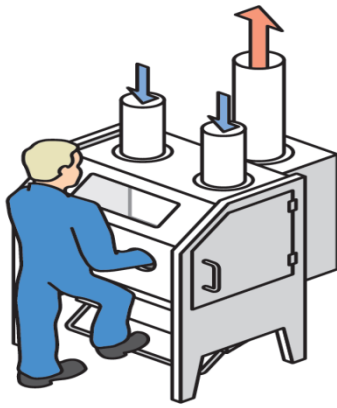

Diagram 1: Abrasive blasting cabinet



Diagram 2: Side hood ventilation for an open surface tank

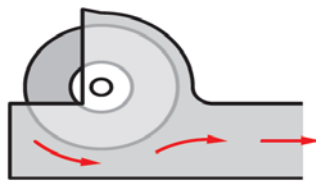

Diagram 3: Enclosure around a grinding wheel

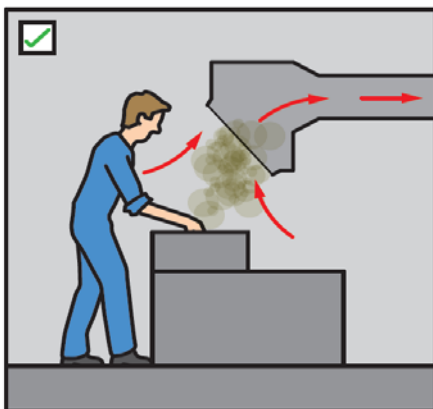

Diagram 4: Good design carries away contaminants from the operator's breathing zone.



Diagram 5: Poor design carries contaminants through the breathing zone

Design considerations for ventilation systems

Ventilation is a means of maintaining a safe atmosphere by the introduction or recirculation of air; by natural, forced or mechanical means. Maintaining a safe atmosphere in the storage and handling area of hazardous chemicals is an important control measure. Recirculation should be avoided unless precautions are taken to detect and avoid harmful contamination, and prevent accumulation of airborne contaminants. Recirculation should only be used where temperature control is required.

A ventilation system should operate exclusively for the particular building, room or space. Where this is not practicable, the system may be linked to another area provided that this does not increase the risk to exposure of hazardous chemicals, for example by recirculating hazardous or flammable vapours or spreading them into other areas where that chemical is not being used.

Ventilation systems should be suitable for the types of hazardous chemicals on the premises. For example, if a hazardous chemical has vapours which are denser than air, these will accumulate in low lying areas. In this case, extraction of vapours should be from the lowest point and fresh air introduced from above.

Exhaust systems and ducting should be resistant to the vapours, mists or dusts being extracted. The risk of fire propagation can be reduced by installing self-closing fire dampers, for example in laboratory fume cupboards. Extraction ducting should not be linked to multiple items of plant if there is any risk of fire spreading through the ducting. Provision against flashback, for example by installing flame arresters, may be necessary.

Exhaust gases and air should be discharged where it will not cause other hazards. For example, fume cupboard extraction systems should not exhaust close to air intakes and should be in compliance with any local building or environment protection requirements. Exhaust systems can also be fitted with means to reduce airborne contaminants which may be harmful to the environment or people prior to discharge to the atmosphere. This might include particulate filters, absorbents and adsorbents (e.g. carbon), catalysts, scrubbers or burners.

Regular checks of these systems should be included in planned maintenance schedules to ensure that vents remain unobstructed.

Mechanical ventilation

Inlet and outlet vents located on opposite sides of the storage area at low levels provide airflow across the floor. Where both inlet and exhaust are mechanically assisted, capacities and rates should be adjusted to ensure that the pressure inside the store or room never exceeds that outside and airflow into any adjoining work areas and offices is prevented.

Local exhaust ventilation

Local exhaust ventilation is used to remove airborne contaminants before they reach the breathing zone of workers in the area. It is used for effective control of more highly toxic contaminants created in large quantities and is applied close to the source of generation. It is more effective than increasing general ventilation to try to dilute toxic contaminants.

Natural ventilation

Natural ventilation can be used to control small amounts of relatively low toxicity contaminants including dusts, fumes, gases and vapours which have low and steady rates of generation. It requires a large building space for dilution and relatively large air flow through open doors, windows or ceiling exits. For solvent storage areas, where heavier than air vapours may accumulate in lower regions (e.g. near floor level) with a subsequent build-up of hazardous concentrations, vents should be provided at a level immediately above any spill containment, on the opposite sides of a room or space, to provide for airflow across the storage or handling area. High level ventilation may be necessary for temperature control (e.g. roof vents to allow the escape of warm air).

Note: Vents in a screen wall may negate any fire protection or vapour barriers.

To ensure the effectiveness of ventilation systems, these should be designed in accordance with appropriate technical standards, and installed and maintained by qualified or experienced persons, such as engineers or occupational hygienists.

Further information on the design of ventilation systems can be found in:

- AS 1940: *The storage and handling of flammable and combustible liquids*
- AS/NZS 60079.10.1: *Explosive atmospheres – Classification of areas – Explosive gas atmospheres [IEC 60079-10-1, Ed 1.0 MOD]*
- HSG258 *Controlling airborne contaminants at work: A guide to local exhaust ventilation (LEV)*; 2nd Edition 2011; Health Safety Executive (Great Britain)
- ACGIH *Industrial Ventilation: A Manual of Recommended Practice*, 25th Edition; American Conference of Governmental Industrial Hygienists.

Administrative controls

Administrative controls should only be considered when other higher order control measures are not practicable, or to supplement other control measures. For carcinogens, administrative controls should only be used to provide additional protection.

Administrative controls are also relevant for emergencies when other control measures fail, such as for managing spills and leaks and are particularly important for those workers who are required to clean up spills, or who carry out regular cleaning and maintenance work. Examples of administrative controls include:

- written policies and work procedures (for example safe work method statements)
- reducing the number of workers exposed to the chemical (for example by performing the task out of normal work hours or by restricting worker access to certain areas)
- reducing the duration and/or frequency of workers' exposure through specific work procedures (for example, job rotation)
- reducing quantities of hazardous chemicals through inventory reduction – this may include just in time ordering rather than storing large quantities of hazardous chemicals and prompt disposal of hazardous chemicals that are no longer required
- implementing procedures where only staff who are involved in the use, handling, storage or generation of hazardous chemicals are allowed access to high risk areas where there may be a greater risk of exposure
- implementing procedures to prevent introduction of ignition sources into hazardous areas
- reducing the period of time in which a chemical could escape into the work area (for example, by minimising the time that mixers, reactors or ovens are open to the environment both during and after use)
- safe work practices, including good housekeeping, including regular cleaning of work areas
- changing packaging material to minimise exposure during handling (for example purchasing liquids in ready to use packages instead of decanting from large containers)
- using vacuuming or wet methods to suppress dust that may be generated during dry sweeping
- keeping containers of hazardous chemicals tightly closed when not in use
- cleaning up spills immediately
- prompt cleaning of residues from empty containers that have held hazardous chemicals
- prohibiting eating, drinking and smoking in potentially contaminated areas
- providing washing facilities for rinsing off chemicals (e.g. hand washing, safety showers, laundering of clothes).

Training and supervision should always be provided to ensure administrative controls are effectively implemented.

Personal protective equipment (PPE)

R.44 If personal protective equipment (PPE) is to be used at the workplace, the person conducting the business or undertaking must ensure that the equipment is:

- selected to minimise risk to health and safety
- suitable for the nature of the work and any hazard associated with the work
- a suitable size and fit and reasonably comfortable for the person wearing it
- maintained, repaired or replaced so it continues to minimise the risk
- used or worn by the worker, so far as is reasonably practicable.

R.46 A worker must, so far as reasonably able, wear the PPE in accordance with any information, training or reasonable instruction.

In most circumstances, PPE should not be relied on to control risk. It should be used only as a last resort when all other reasonably practicable control measures have been used and the risk has not been eliminated, or as interim protection until higher level controls are implemented. There may also be situations when the use of other controls is not practicable.

PPE includes overalls, aprons, footwear, gloves, chemical resistant glasses, face shields and respirators.

For some high risk activities, such as spray painting, abrasive blasting and some emergency response actions, PPE should always be used to supplement higher level control measures.

The effectiveness of PPE relies heavily on workers following instructions and procedures correctly. If PPE must be used for long periods, if dexterity and clear vision are needed for the task, or if workers have not been adequately trained on how to fit and use PPE properly, workers might avoid using it.

The best way to determine this is to observe workers performing the task. If they discard the PPE or do not use it, this may indicate that it does not fit, is uncomfortable or is a hindrance in the work. You should also observe workers after the task is complete to ensure that the PPE they have used is stored and maintained correctly.

PPE must be suitable for the task being performed. Examples include:

- Choosing appropriate chemical-resistant gloves offering the best resistance to the chemical being used. Some gloves may be resistant to some solvents but not others.
- Using full-face, air-fed respirator rather than a half-face respirator during spray-painting operations to reduce exposure to hazardous chemicals like isocyanates, which can cause skin and respiratory allergic reactions.

4.2 Specific control measures

This section includes information on key control measures that should be considered when managing risks from hazardous chemicals in the workplace. The information provided here is general in nature and aims to provide an understanding of the principles involved in managing the risks.

Information on control of risks may be included on SDS and labels, for example:

Instructions on use	Some products may have defined uses, for example, agricultural and veterinary chemicals, and some consumer chemicals. It may be illegal to use some chemicals contrary to label directions.
Instructions on storage	<p>This may include advice on not to store with certain incompatible materials, or advice on potential hazardous degradation products</p> <p>Examples include – storage of acids and bases, or storage instructions to avoid formation of explosive peroxides in ether during extended storage</p>

Personal protective equipment	This may include specific types of personal protective equipment to be used, for example use of nitrile gloves to protect from exposure to chlorinated or hydrocarbon solvents, or a specific type of respiratory protection.
-------------------------------	---

Labels provide precautionary statements such as;

- Use explosion proof electrical equipment
- Use only outdoors or in a well ventilated area

Appendix J contains specific information on managing risks in particular situations or for particular types of hazardous chemicals, primarily those that are dangerous goods.

Fire and explosion risks

R.355 A person conducting a business or undertaking at a workplace must, if there is a possibility of fire or explosion in a hazardous area being caused by ignition source being introduced into the area, ensure the ignition source is not introduced into the area (from outside or within the space).

Section 3.4 of this Code identified the factors that should be considered when assessing risks from fire and explosion. Key control measures for managing these risks include:

- designing buildings and plant to relieve and redirect pressure and flame in the event that an explosion occurs
- installing systems to detect leaks of flammable gases or vapours
- using intrinsically safe equipment
- ventilation to avoid creation of hazardous atmosphere
- substituting flammable materials for ones that are less flammable or combustible
- ensuring incompatible materials are separated or segregated
- reducing quantities of flammable and combustible materials, including items that contribute to the fire load but that are not hazardous chemicals themselves (example: wooden pallets)
- eliminating ignition sources from hazardous areas. This may include establishing a hot work permit system (see below).
- ensuring equipment used in handling hazardous chemicals is maintained in accordance with manufacturer's instructions
- good housekeeping to minimise accumulation of combustible dusts.

Hot work is any process involving grinding, welding, brazing, oxy cutting, heat treatment or any other similar process that generates heat or continuous streams of sparks. Undertaking hot work in areas where flammable or combustible chemicals or other materials are present creates a significant risk of fire or explosion. Conducting hot work on containers such as drums, tanks and pipes that have not been properly decontaminated is a common ignition scenario resulting in fatalities. A hot work permit system is a system designed to eliminate or minimise risks from these activities, by controlling when and how hot work is undertaken in these areas.

Further information on hot work permit systems is available in the following Australian Standards:

- AS 1940: *The storage and handling of flammable and combustible liquids*
- AS/NZS 2865: *Safe working in a confined space* (in Appendix H of the Standard)
- AS 1674.1: *Safety in welding and allied processes – Fire precautions* in relation to welding.

Oxidising agents can contribute to fire and explosion risks. In relation to working with oxidising agents, information can be found in AS 4326: *The storage and handling of oxidising agents*.

Eliminating ignition sources

Some common ignition sources are included in Table 2 of section 3.4 of this Code. Ignition sources must be eliminated from any hazardous areas. This may be achieved by:

- use of intrinsically safe electrical equipment. Consider whether the hazardous chemicals can generate flammable or explosive atmospheres, and ensure that any equipment being used, like stirrers, is intrinsically safe
- ensuring electrical equipment is effectively maintained. Poorly maintained electrical equipment can present a significant risk for example through worn brushes
- ensuring electrical equipment is properly earthed
- implementing administrative controls such as permit systems preventing hot work (for example, welding) in these areas.

Static electricity can be created from a range of activities including the transfer of hazardous chemicals. Information on control of static electricity can be found in AS 1020: *The control of undesirable static electricity*.

The auto-ignition temperature of the hazardous chemical should be considered as some hazardous chemicals may ignite spontaneously above certain temperatures.

A hazardous area is a three-dimensional space in which a hazardous atmosphere exists. In relation to hazardous chemicals, a hazardous atmosphere is one in which a flammable or combustible substance, such as fuel, is present in combination with air or other sources of oxygen and which would ignite to cause a fire or explosion if an ignition source was introduced. It also includes an atmosphere in which the concentration of oxygen increases the fire risk.

Hazardous areas generally exist around flammable or combustible materials, for example those present in tanks, drums or containers.

Further information on hazardous areas can be obtained from the following Australian Standards:

- AS/NZS 60079.10.1: *Explosive atmospheres - Classification of areas - Explosive gas atmospheres (IEC 60079-10-1, Ed.1.0 MOD)*
- AS/NZS 60079.10.2: *Explosive atmospheres - Classification of areas - Combustible dust atmospheres*

Reducing vapour emissions

Accumulation of vapours creates the potential for a hazardous area to exist. Vapour emissions resulting from transfer can be minimised by:

- the use of enclosed transfer systems and vapour recovery connections
- keeping lids open only for the minimum period required for transfer
- minimising exposed surface areas
- avoidance of splash filling
- minimising the temperature of liquids being transferred
- providing extraction ventilation for all sources of vapour.

When heated, the vapour pressure of flammable and combustible materials may increase resulting in higher vapour emissions. Containers of hazardous chemicals should therefore be stored away from sources of heat (for example heaters or other heating appliances). Heat may also deteriorate packaging and increase the risk of failure of the container.

Keeping hazardous chemicals stable

R.356 A person conducting a business or undertaking must ensure, so far as is reasonably practicable that hazardous chemicals do not become unstable, decompose or change so as to create a hazard different to the hazard originally created by the hazardous chemical or significantly increase the risk associated with any hazard in relation to the hazardous chemical.

Some hazardous chemicals are inherently unstable or highly reactive, or they can become unstable under certain conditions during use, often in a deliberate process. This is mainly for hazardous chemicals that are dangerous goods, however other hazardous chemicals may also present a risk if stability is not maintained.

To keep hazardous chemicals stable, you should:

- follow manufacturer's instructions or instructions on the SDS
- maintain specified proportions of ingredients, goods and other components that constitute the hazardous chemicals, for example phlegmatizers, diluents, solvents, wetting agents, desensitisers, inhibitors and/or other adulterants
- include a stabilising ingredient where appropriate
- keep the hazardous chemicals within any control temperature range where necessary
- keep the hazardous chemical and the packaging dry, unless the packages themselves are impervious to moisture.

This does not apply where the hazardous chemicals are about to be used in a manufacturing process.

Some hazardous chemicals may provide an expiry date on the label and SDS. Where a chemical has passed its expiry date it should not be used, but be disposed of in accordance with manufacturer's instructions and local laws.

Impact protection – containers, structures and plant

To prevent damage from the movement of the structure or plant including any attached pipe work or equipment, you should ensure that structures or plant used for the storage or handling of hazardous chemicals are appropriately located and fixed to stable foundations.

Measures required for preventing or controlling impact normally depends on the nature of risks.

Impact protection measures may be necessary for:

- structures containing large quantities of hazardous chemicals
- plant and equipment including storage and process vessels, associated pipe work, pumps and controls
- storage areas (including transit storage) for packages, IBCs and associated shelves and racks
- exposed parts of the fire protection systems.

The most effective ways to protect containers, pipework, pumps and attachments from impact is to locate the containers away from trafficable areas or prevent vehicle access. Installation of crash protection measures, such as bollards and guardrails is an alternative means of impact protection. These should be designed to absorb the energy of any reasonably foreseeable impact and minimise the likelihood of injury to anyone involved in the incident.

Containing spills

R.357 A person conducting a business or undertaking at the workplace must ensure, so far as is reasonably practicable that where there is a risk of a spill or leak of a hazardous chemical in a solid or liquid form, provision is made in each part of the workplace where a hazardous chemical is used, handled, stored or generated for a spill containment system that contains within the workplace any spill or leak of a hazardous chemical and any resulting effluent.

When a spill, leak or accidental release of hazardous chemicals occurs, appropriate actions must be taken to contain the hazardous chemicals within the workplace.

The spill containment system must describe how to contain, cleanup and dispose of the spill or leak and any resulting effluent. The system must not create a hazard by bringing together different hazardous chemicals that are not compatible or that would react together to cause a fire, explosion, harmful reaction or evolution of flammable, toxic or corrosive vapour.

Leaving containers open when not in use is one of the main causes of spills and can also lead to generating hazardous atmospheres and fire risks. Procedures, training and supervision should ensure containers are sealed when not in use.

Any spill containment system should be large enough to ensure that all spills can be held safely until cleaned up. Factors you should consider when designing a spill containment system include:

- the nature of the hazardous chemicals (whether liquid or solid)
- the quantity of the hazardous chemicals
- the size of the largest container or reasonably foreseeable largest spill
- the potential impact if the hazardous chemicals escape to the environment
- whether it is necessary to provide for the management of firewater at an incident
- a separate spill containment is provided for incompatible goods
- the materials used to construct the containment system, as well as any materials used for absorption, are compatible with the hazardous chemicals
- other materials in the vicinity that will prevent contamination of groundwater or soil
- the system's integrity will be maintained in any reasonably foreseeable incident.

For large quantities of hazardous chemicals, bunding may be required. Bunding should be designed and constructed in accordance with the relevant Australian Standard specific to the type of hazardous chemical, for example AS 1940: *The storage and handling of flammable and combustible liquids*, and in consultation with the emergency services authority.

Transfer of hazardous chemicals

Transferring hazardous chemicals generally presents a far greater risk than for static storage. During the transfer process, the chemicals will frequently be unconfined at some stage of the transfer process that may include pouring or pumping from one container to another. Common methods for eliminating or reducing risks during transfer operations include:

- avoiding spillage or overflow, including overflow protection on equipment and receiving vessels
- providing emergency shut-offs to limit the amount of hazardous chemicals released during a loss of containment
- providing a spill containment system
- reducing static electricity and vapour generation. This is particularly important for fire risk hazardous chemicals such as flammable liquids
- ensuring transfer fittings are compatible
- avoiding sources of ignition
- installing flow and pressure regulators on pipe work or pumps
- installing interlocking of valves and switches
- implementing systems for detecting losses from pipe work and fittings, such as static pressure loss detectors, measurement to determine losses in transfer or external sensors.

Plumbed eye wash stations and safety showers should be installed in areas where workers may be exposed in the event of a spill during transfer operations.

Controlling risks from compressed gases

Key considerations for safe storage and handling of gas cylinders include:

- maintaining and regularly checking cylinders, regulators, hoses and pipes to cylinders to ensure that there are no leaks or dents
- storing cylinders in an upright position to ensure the safety device functions correctly
- securing cylinders to prevent dislodgement
- transport cylinders with appropriate equipment such as trolleys or gas cages
- keep the cylinder valve closed when the cylinder is not being used
- keep all sources of heat and ignition away from gas cylinders, even if the cylinders do not contain flammable material
- store cylinders outdoors or in very well ventilated areas.

Gas cylinders should be fitted with a bursting disc safety device and liquid petroleum gas cylinders should have an operational spring-loaded pressure relief valve.

If a small leak occurs, the cylinder valve should be closed if it is safe to do so. Appropriate personal protective equipment should be put on before attempting to locate the leak point. For toxic gases, self contained breathing apparatus may be required for emergency use. The area should be well ventilated and air conditioning systems should be turned off to avoid spreading gas. However, if a large amount of gas escapes, the area should be evacuated. If it is safe to do so, before evacuating, ventilate the area and remove or isolate ignition sources. Contact the gas supplier for advice, or in an emergency, contact the emergency services authority.

Potential risks associated with the transport and storage of small gas cylinders (e.g. acetylene and LPG) in vehicles must be also managed appropriately.

A range of Australian Standards provide further information relating to controlling risks from compressed and liquefied gases, such as AS/NZS 1596: *The storage and handling of LP Gas*, and AS 4332: *The storage and handling of gases in cylinders*.

Asphyxiation hazards

Key considerations in minimising the risk of asphyxiation include:

- avoiding work being carried out in oxygen-depleted (under 19 per cent) atmospheres - for example this could be done by testing the workplace atmosphere using an approved and intrinsically-safe gas monitor
- keeping the work area well-ventilated, particularly in low-lying areas and roof spaces where gases can accumulate— this could be done by ensuring windows are open where necessary and ventilation and extraction systems are on and are fully functional
- purging
- using an air-supplied respirator, particularly in confined spaces
- checking cylinders, cylinder fittings, hoses and connections to ensure that they are not damaged or in poor condition – this might include checking fittings and hoses for signs of corrosion or degradation or spraying them with a small amount of detergent solution or leak-detection spray and looking for bubble formations which may indicate the presence of a gas leak.

4.3 Maintaining control measures

R. 37 A person conducting a business or undertaking must ensure that the implemented control measures remain effective. This includes checking that the control measures are fit for purpose; suitable for the nature and duration of the work and are installed and used correctly.

Maintenance of control measures may involve the following:

- regular inspections of control measures
- supervision to ensure workers are using the control measures properly
- preventative maintenance and testing programs for chemical storage and handling systems
- periodic air monitoring to ensure that engineering and administrative controls remain effective.

Maintenance procedures should include mechanisms for workers to report defective control measures as soon as they are identified so that prompt remedial action can be taken.

Preventative maintenance and integrity testing

R.363 A person conducting a business or undertaking must ensure, so far as is reasonably practicable, that a system used at the workplace for the use, handling or storage of hazardous chemicals is used only for the purpose for which it was designed, manufactured, modified, supplied or installed and is operated, tested, maintained, installed, repaired and decommissioned having regard to the safety of workers and other persons at the workplace.

Systems for the storage and handling of hazardous chemicals generally require on-going maintenance and testing to ensure that they continue to be safe for the intended use and that they maintain their operational integrity. Such systems include, but are not limited to, reaction vessels, chemical transfer lines, pumps, spill bunding and storage tanks, filters etc.

To ensure that the integrity of chemical handling systems is preserved, planned maintenance programmes should be designed and carried out at regular intervals, consistent with manufacturer's instructions or advice provided by other competent persons. If this is not reasonably practicable, inspections and maintenance should be carried out annually.

Examples of preventative maintenance and integrity testing might include:

- Inspection of glass linings on steel or metal alloy reaction vessels to ensure there are no cracks or holes which might allow contact of incompatible materials with the metal vessel.
- Regular checking of bursting (rupture) discs and pressure-relief systems on pressure vessels to ensure they have not "blown" and are of the correct pressure rating for the work being performed. Bursting or rupture discs are safety features of cylinders that prevent damage or injury from over-pressurisation.
- Checking spill bunding walls for cracks or other signs of wear to ensure that, in the event of a spill, the bunding will not leak or fail.
- Checking for signs of corrosion or degradation on tanks, pipework and compressed gas fittings.

If preventative maintenance checks show that the integrity of any chemical handling system is in doubt or not performing as it is intended, repair or replacement of the faulty system should be carried out as soon as practicable and before its next use.

4.4 Providing information, training, instruction and supervision

R.39 A person conducting a business or undertaking must ensure that information, training and instruction provided to a worker is suitable and adequate having regard to:

- the nature of the work carried out by the worker
- the nature of the risks associated with the work at the time the information, training or instruction is provided, and
- the control measures implemented.

R.379 The person conducting a business or undertaking must also provide any supervision necessary to protect workers from health and safety risks arising from the work at the workplace, if the worker:

- uses, handles, generates or stores a hazardous chemical
- operates, tests, maintains, repairs or decommissions a storage or handling system for a hazardous chemical, or
- is likely to be exposed to a hazardous chemical.

Information, training, instruction and supervision must be provided not only to workers but to other persons at the workplace such as visitors.

Information, training and instruction should include the following:

- the nature of the hazardous chemicals involved and the risks to the worker
- the control measures implemented, how to use and maintain them correctly, for example how and when to clean or replace filters on a spray painting booth
- the arrangements in place to deal with emergencies, including evacuation procedures, containing and cleaning up spills and first aid instructions
- the selection, use, maintenance and storage of any personal protective equipment (PPE) required to control risks and the limitations of the PPE
- any health monitoring which may be required and the worker's rights and obligations
- the labelling of containers of hazardous chemicals, the information that each part of the label provides and why the information is being provided
- the availability of SDS for all hazardous chemicals, how to access the SDS, and the information that each part of the SDS provides
- the work practices and procedures to be followed in the use, handling, processing, storage, transportation, cleaning up and disposal of hazardous chemicals.

Information, training and instruction must be provided in such a way that it is easily understood. The amount of detail and extent of training will depend on the nature of the hazards and the complexity of the work procedures and control measures required to minimise the risks.

Records of training provided to workers should be kept, documenting who was trained, when and on what.

5. MONITORING AND REVIEW

5.1 Health monitoring

R.368 A person conducting a business or undertaking must ensure health monitoring is provided to a worker carrying out work for the business or undertaking if:

- the worker is carrying out ongoing work using, handling generating or storing hazardous chemicals and there is a significant risk to the worker's health because of exposure to a hazardous chemical referred to in Schedule 14, table 14.1
- the person identifies that because of ongoing work carried out by a worker using, handling generating or storing hazardous chemicals there is a significant risk that the worker will be exposed to a hazardous chemical (other than a hazardous chemical referred to in Schedule 14, table 14.1) and either valid techniques are available to detect the effect on the worker's health or a valid way of determining biological exposure to the hazardous chemical is available and it is uncertain, on reasonable grounds whether the exposure to the hazardous chemical has resulted in the biological exposure standard being exceeded.

Health monitoring of a person means monitoring the person to identify changes in the person's health status because of exposure to certain substances. It involves the collection of data in order to evaluate the effects of exposure and to confirm that the absorbed dose is within safe levels. This allows decisions to be made about implementing ways to eliminate or minimise the worker's risk of exposure, for example, reassigning to other duties that involve less exposure or improving control measures.

Schedule 14, table 14.1 (reproduced at Appendix E of this Code) includes the type of health monitoring that must be carried out for each hazardous chemical listed, unless:

- an equal or better type of health monitoring is available
- the use of that other type of monitoring is recommended by a registered medical practitioner with experience in health monitoring.

Health monitoring is not an alternative to implementing control measures. If the results indicate that a worker is experiencing adverse health effects or signs of exposure to a hazardous chemical, the control measure must be reviewed and if necessary revised.

A person conducting a business or undertaking must:

- inform workers and prospective workers about health monitoring requirements
- ensure health monitoring is carried out by or under the supervision of a registered medical practitioner with experience in health monitoring
- consult workers in relation to the selection of the registered medical practitioner
- pay all expenses relating to health monitoring
- provide certain information about a worker to the registered medical practitioner
- take all reasonable steps to obtain a report from the registered medical practitioner as soon as practicable after the monitoring has been carried out
- provide a copy of the report to the worker and the regulator if the report contains adverse test result or recommendations that remedial measures should be taken. Also provide the report to all other persons conducting a business or undertaking who have a duty to provide health monitoring for the worker
- keep reports as confidential records for at least 30 years after the record is made (40 years for reports relating to asbestos exposure)
- not disclose the report to anyone without the worker's written consent unless required under the WHS Regulations.

Further information on health monitoring can be found in the *Health Monitoring Guides*.

5.2 Reviewing control measures

R.38 A duty holder must review and, as necessary, revise control measures implemented so as to maintain, so far as is reasonably practicable, a work environment that is without risks to health or safety.

R.352 The person must also ensure that any measures implemented to control risks in relation to a hazardous chemical at the workplace are reviewed and as necessary revised.

Control measures must be reviewed (and revised if necessary) in the following circumstances:

- the control measure does not control the risk it was implemented to control so far as is reasonably practicable
- before a change at the workplace that may create new or different risks that the control measure cannot effectively control
- a new relevant hazard or risk is identified
- the results of consultation indicate that a review is necessary
- a health and safety representative requests a review if that person reasonably believes that:
 - a circumstance in any of the above points affects or may affect the group represented by the health and safety representative
 - the control measure has not been adequately reviewed in response to the circumstance
- if an SDS or register of hazardous chemicals is changed
- if a health monitoring report for a worker contains:
 - test results that the worker has been exposed to a hazardous chemical and has an elevated level of the chemical or metabolites for that hazardous chemical in their body
 - any advice that test results indicate the worker may have contracted a disease, injury or illness as a result of carrying out the work that triggered the need for health monitoring
 - any recommendation that remedial measures be taken, including whether the worker can continue to carry out the type of work that triggered the requirement for health monitoring
- if atmospheric monitoring indicates that the airborne concentration of a hazardous chemical at the workplace exceeds the relevant exposure standard
- at least once every 5 years.

A change at the workplace includes:

- a change to the workplace itself or any aspect of the work environment
- a change to a system of work, a process or a procedure.

When reviewing the control measures, consultation must occur with workers and their health and safety representatives. The following questions should be considered when undertaking the review:

- Are the control measures working effectively in both their design and operation?
- Have the control measures introduced new problems?
- Have all hazards been identified?
- Have new work methods, new equipment or chemicals made the job safer?
- Are safety procedures being followed?
- Has instruction and training provided to workers on how to work safely been successful?
- Are workers actively involved in identifying hazards and possible control measures?
Are they openly raising health and safety concerns and reporting problems promptly?
- Are the frequency and severity of health and safety incidents reducing over time?
- If new legislation or new information becomes available, does it indicate current controls may no longer be the most effective?

6. EMERGENCY PREPAREDNESS

Regardless of controls put in place to prevent incidents occurring in your workplace, they can still occur. For example, people can be exposed to chemicals and require immediate medical treatment, a fire can start or a loss of containment can occur. It is therefore necessary to be prepared for any foreseeable incident.

6.1 Emergency plan

R.43 A person conducting a business or undertaking must prepare an effective emergency plan for the workplace.

R.361 An emergency plan must be prepared and provided to the emergency services organisation if the quantity of Schedule 11 hazardous chemicals used, handled or stored at a workplace exceeds the manifest quantity for that hazardous chemical. The person must revise the plan in accordance with any recommendations the primary emergency services organisation provides about its effectiveness.

The purpose of the emergency plan is to plan for, and thus minimise the effects of any dangerous occurrence or near miss at a workplace resulting from handling of hazardous chemicals.

When developing an emergency plan, consideration must be had to the following factors:

- the nature of the work being carried out at the workplace
- the nature of the hazards at the workplace
- the size and location of the workplace
- the number of workers and other persons at the workplace.

For workplaces that use, store or handle large quantities of hazardous chemicals, providing a copy of emergency plans and details of actions to be taken in the event of an alarm or emergency situation to neighbouring sites may assist coordinating responses in the event of an emergency.

Additional information regarding emergency management associated with the storage and handling of flammable hazardous chemicals is available in AS 1940: *The storage and handling of flammable and combustible liquids*.

Content of emergency plan

The emergency plan must provide for:

- emergency procedures that include:
 - an effective response to an emergency
 - evacuation procedures
 - notification procedures to advise emergency services organisations at the earliest convenience
 - medical treatment and assistance
 - communication procedures between the person coordinating the emergency response and all persons at the workplace
- the testing procedures and how often this will be done
- how relevant workers will be provided with information, training and instruction about implementing the emergency procedures

A comprehensive emergency plan should also include:

- a site map that indicates where hazardous chemicals are stored
- responsibilities of key persons in managing emergencies
- circumstances to activate the plan
- systems for raising the alarm
- estimating the extent of the emergency
- alerting emergency services organisation to the emergency or if it has the potential to become a dangerous occurrence
- procedures that account for all people at the workplace

- isolation of the emergency area to prevent entry by non-essential personnel
- roles of on-site emergency response teams (including First Aid Officers, Emergency Wardens)
- containment of any spillage
- the requirement for fire-water retention to ensure that contaminated fire-water cannot enter waterways, drains or ground water
- disconnection of power supplies and other energy sources except when required to maintain safety of a critical operation or to run emergency equipment such as fire booster pumps
- prevention of hazardous chemicals or contaminated material of any kind from entering drains or waterways
- provision of relevant information and assistance to the emergency services authority, both in anticipation of emergencies and when they occur
- maintenance of site security throughout the emergency
- provision for dealing with the public and the press
- site rehabilitation requirements.

Emergency procedures

The extent of emergency procedures required will depend on the size and complexity of the workplace, types and quantities of hazardous chemicals and the processes involved when the goods are in use. As a minimum, emergency procedures should include instructions on:

- how to raise the alarm, including how to contact the appropriate emergency services organisation
- any actions to be taken by workers in an emergency to ensure the safety and health of all persons at the workplace to minimise risks, damage to property as well as the environment
- any actions to be taken by prescribed persons such as fire wardens, for example how to evacuate the workplace or use fire extinguishers.

To be effective, workers need to be appropriately trained, and any procedures tested. Workers should be consulted and ideally directly involved in the development of emergency procedures.

An example of an effective emergency procedure is a simple one-page document; in point form, suitable for display on signs or to be carried by workers or visitors as a pocket card, detailing evacuation procedures, assembly areas, identifying first aid officers and emergency wardens at the workplace, contact numbers of emergency services organisations (such as fire brigade, police, ambulance, local hospital and regulatory authorities).

Consultation and communication

The emergency plan must be developed in consultation with your workers, the emergency services organisation and neighbouring premises. The emergency services organisation should also be consulted when developing and designing fire protection systems used in the workplace.

Off-site considerations

Where any foreseeable incident may have effects beyond the boundary of the workplace, the emergency plan should also address managing the off-site effects. Where off-site effects are a possibility, the plan should contain information on necessary warnings or communications with neighbouring premises.

Where the emergency plan includes activities that involve persons who reside or work adjacent to the workplace, the relevant parts of the plan should be communicated to those persons.

Implementation and testing

The emergency plan should be tested when first devised and after each modification. Throughout the year, at suitable intervals, practice drills and simulated emergencies should be undertaken and involve all workers and the emergency services authority. These drills should be focussed on familiarising anyone who would be involved in an accident related to the storage and handling of hazardous chemicals with the workplace procedures.

Reviewing the emergency plan

The emergency plan should be reviewed:

- within five years of its development
- in intervals of no more than five years
- if there is a change of risk at or in the proximity of the workplace
- when updated information becomes available
- a possible deficiency is identified, for example through regular testing.

Emergency plans should be readily available in hard copy form at all times. The location of the emergency plan should be easily located by all workers and should be discussed with the emergency services organisation when it is updated or reviewed.

6.2 Emergency equipment and safety equipment

R.360 and R.362 A person conducting a business or undertaking at a workplace that uses, handles, generates or stores hazardous chemicals must ensure that equipment is always available at the workplace for use in an emergency.

The type of emergency equipment required to respond to an emergency, contain and clean up spills and assist workers in conducting emergency procedures safely will vary depending on the type and quantities of hazardous chemicals at the workplace.

Equipment must be located so it is readily accessible for all workers if an emergency arises. If safety equipment is needed to respond in an emergency, you must ensure that it is provided, maintained and readily accessible at the workplace. Safety equipment for use with hazardous chemicals should be compatible with the hazardous chemicals they may come in contact with. For example, water fire extinguishers must not be used on oil fires.

Examples of emergency equipment that may be required in your workplace include:

- over packs such as oversized drums for containing leaking containers
- absorbent material suitable for the chemical likely to be spilled
- booms, plates and/or flexible sheeting for preventing spillage from entering drains and waterways
- fire extinguishers
- neutralising agents such as lime and soda ash
- suitable pumps and hoses for removing spilled material
- first aid kits (including antidotes for specific chemical exposures such as cyanide)
- emergency showers and eye wash stations
- hand tools such as mops, buckets, squeegees and bins
- suitable protective clothing and equipment to protect the safety and health of personnel involved in the clean up.

6.3 Fire protection systems

R. 359 A person conducting a business or undertaking at a workplace must ensure that fire protection and fire fighting equipment:

- is designed and built for the types of hazardous chemicals at the workplace in quantities in which they are used, handled, generated or stored at the workplace
- the conditions under which they are used, handled, generated or stored
- is compatible with fire fighting equipment used by primary emergency services organisations
- is properly installed, tested and maintained
- latest testing date is recorded and test results kept until the next test is conducted.

Where large quantities of hazardous chemicals are used, handled, generated or stored in your workplace simple fire extinguishers may not be sufficient to deal with a fire. In these cases you need to consider installing a fire protection system that is designed for the types and quantities of hazardous chemicals used, handled, generated or stored in your workplace.

When installing a fire protection system you must have regard to:

- the fire load of the hazardous chemicals and other sources
- the compatibility of the hazardous chemicals with other substances or mixtures
- the compatibility of the equipment with equipment used by the primary emergency services organisation.

You should also consider the proximity of the workplace in relation to other workplaces or premises and any requirements under the Building Code of Australia.

The fire protection system should have the capacity to quickly control and extinguish any fire that occurs involving the hazardous chemicals. It should also effectively protect the hazardous chemicals stored within the workplace from any fire in adjacent properties.

If at any stage the fire protection or fire fighting equipment becomes ineffective or inoperable, you must assess the implications of having an unserviceable or inoperative system and must control the risk with alternative measures. In these circumstances you should make sure that alternative arrangements are made immediately. If alternative resources cannot be obtained to provide the required level of protection, it may be necessary to cease operating until effective fire protection can be restored. You must ensure that the fire protection and fire fighting equipment are returned to full operation as soon as possible.

6.4 Monitors and alarms

Monitors and alarms can be critical to controlling an emergency situation as they allow the emergency or dangerous situation to be identified early and response actions initiated quickly.

Effective alarm systems should:

- activate automatically and be capable of being operated manually through the use of clearly identified alarm activators at convenient and safe locations, that are easily accessible to work areas
- utilise alarm signals that are distinguishable from any other signal and are clearly audible throughout the premises
- contain a visual component (for example, flashing lights) in situations where there are high noise levels or the use of protective clothing may prevent the recognition of an alarm signal
- remain operable if the main power supply fails.

Monitors and alarms should be installed in accordance with manufacturers' specifications.

Fire alarms should be installed where fire control may require the direction of large quantities of firewater (or equivalent) at a fixed installation, with minimum exposure to risks for fire fighters. Where large quantities of hazardous chemicals are involved, it is recommended that this be done in consultation with the relevant emergency services authority.

To ensure that monitors and alarms remain effective, they should be tested regularly.

6.5 Automatic sprinkler systems

Depending on the level of risk you may choose to install an automatic sprinkler system. Automatic sprinkler systems may allow the fire to be controlled almost immediately after it starts. However they may not be suitable in all workplaces, for example where use of water as the extinguishing agent is not appropriate because of the presence of chemicals that react with water. Automatic sprinkler systems may comprise:

- individual-actuation sprinklers
- deluge sprinklers
- foam sprinklers
- a combination of any of the above.

6.6 Water supply

A reliable water supply is required to ensure that the protection system remains operable in case of an emergency. The supply should be sufficient to supply both the internal fire protection equipment and additional equipment, used by the emergency services organisation controlling a fire at the premises.

Where sufficient supply is not available from the main water supply, it may be necessary to supplement this with additional water storage and/or pumps. If the local authorities permit it, water may be obtained from reliable alternative sources such as close by rivers and dams, using whatever resources are suitable.

The emergency services organisation that is attending a fire at the workplace should be requested to conduct regular checks on the adequacy of the local water supply and pressure within the workplace.

APPENDIX A – THE MEANING OF KEY TERMS

ADG Code means the *Australian Code for the Transport of Dangerous Goods by Road and Rail*, 7th edition, approved by the Australian Transport Council. The ADG Code is accessible at the National Transport Commission website: www.ntc.gov.au

Article means a manufactured item, other than a fluid or particle, that is formed into a particular shape or design during manufacture and has hazard properties and a function that are wholly or partly dependent on the shape or design.

Biological monitoring means the measurement and evaluation of a substance, or its metabolites, in the body tissue, fluids or exhaled air of a person exposed to that substance or blood lead level monitoring.

Class of dangerous goods, means the number assigned to the goods in the ADG Code indicating the hazard, or most predominant hazard, exhibited by the goods.

Combustible substance means a substance that is combustible and includes dust, fibres, fumes, mists or vapours produced by the substance.

Container means anything in or by which a hazardous chemical is, or has been, wholly or partly covered, enclosed or packed, including anything necessary for the container to perform its function as a container.

Correct classification means the set of hazard classes and hazard categories assigned to a hazardous chemical when it is correctly classified. *Note: Part 1 of Schedule 9 sets out when a hazardous chemical is correctly classified.*

Division of dangerous goods, means a number, in a class of dangerous goods, to which the dangerous goods are assigned in the *ADG Code*.

Exposure standard represents the airborne concentration of a particular substance or mixture that must not be exceeded. The exposure standard can be of three forms:

- 8-hour time-weighted average
- peak limitation
- short term exposure limit.

Flash point means the lowest temperature (corrected to a standard pressure of 101.3 kPa) at which the application of an ignition source causes the vapours of a liquid to ignite under specified test conditions.

GHS means the '*Globally Harmonized System of Classification and Labelling of Chemicals, 3rd Revised Edition*', published by the United Nations as modified under Schedule 6 of the WHS Regulations.

Hazard means a situation or thing that has the potential to harm people, property or the environment. The GHS covers physicochemical, health and environmental hazards for hazardous chemicals.

Hazard category means a division of criteria within a hazard class in the GHS.

Hazard class means the nature of a physical, health or environmental hazard under the GHS. *Note: This includes dangerous goods.*

Hazard pictogram means a graphical composition, including a symbol plus other graphical elements, that is assigned in the GHS to a hazard class or hazard category.

Hazard statement means a statement assigned in the GHS to a hazard class or hazard category describing the nature of the hazards of a hazardous chemical including, if appropriate, the degree of hazard.

Hazardous chemical means a substance, mixture or article that satisfies the criteria for a hazard class in the GHS (including a classification referred to in Schedule 6 of the WHS Regulations), but does not include a substance, mixture or article that satisfies the criteria solely for one of the following hazard classes:

- (a) acute toxicity—oral—category 5;
- (b) acute toxicity—dermal—category 5;
- (c) acute toxicity—inhalation—category 5;
- (d) skin corrosion/irritation—category 3;
- (e) serious eye damage/eye irritation—category 2B;
- (f) aspiration hazard—category 2;
- (g) flammable gas—category 2;
- (h) acute hazard to the aquatic environment—category 1, 2 or 3;
- (i) chronic hazard to the aquatic environment—category 1, 2, 3 or 4;
- (j) hazardous to the ozone layer.

Note: The Schedule 6 tables replace some tables in the GHS.

Hazchem Code means 'Hazchem Code' under the ADG Code. Also known as the *Emergency Action Code*.

Label means written, printed or graphical information elements concerning a hazardous chemical that is affixed to, printed on, or attached to the container of a hazardous chemical.

Manufacture includes the activities of packing, repacking, formulating, blending, mixing, making, remaking and synthesizing of the chemical.

Mixture means a combination of, or a solution composed of, two or more substances that do not react with each other.

Placard means a sign or notice:

- a) displayed or intended for display in a prominent place, or next to a container or storage area for hazardous chemicals at a workplace
- b) that contains information about the hazardous chemical stored in the container or storage area.

Placard quantity means the quantity referred to in Schedule 11 of the WHS Regulations, table 11.1, column 4 for that hazardous chemical. *Note: This schedule has been replicated in Appendix D of this Code.*

Precautionary Statement means a phrase prescribed by the GHS that describes measures that are recommended to be taken to prevent or minimise the adverse effects of exposure to a hazardous chemical or the improper handling of a hazardous chemical.

Substance means a chemical element or compound in its natural state or obtained or generated by a process:

- including any additive necessary to preserve the stability of the element or compound and any impurities deriving from the process, but
- excluding any solvent that may be separated without affecting the stability of the element or compound, or changing its composition.

Supply includes selling or transferring ownership or responsibility for a chemical.

APPENDIX B – COMPARISON OF HAZARD CLASSES AND CATEGORIES UNDER THE ADG CODE AND THE GHS

ADG class/category, packing group	Equivalent GHS class and category as classified under the WHS Regulations
Class 1 Explosives Unstable explosives (Goods too dangerous to be transported) Division 1.1 Division 1.2 Division 1.3 Division 1.4 Division 1.5 Division 1.6	Unstable explosives Division 1.1 Division 1.2 Division 1.3 Division 1.4 Division 1.5 Division 1.6
Class 2 Gases	Gases under pressure NOTE: The GHS has 4 categories which correspond to the transport condition under the ADG Code. They are: <ul style="list-style-type: none"> • Gas under pressure – Compressed gas • Gas under pressure – Liquefied gas • Gas under pressure – Refrigerated liquefied gas • Gas under pressure – Dissolved gas
Division 2.1	Flammable gases category 1 Flammable aerosols category 1 and 2
Division 2.2	Oxidising gases category 1 Gases under pressure not otherwise specified
Division 2.3	Acute toxicity: Inhalation categories 1-4 (Note: category 4 only up to LC ₅₀ of 5000 ppmV) Skin corrosion / irritation categories 1A-C
Class 3 PG I	Flammable liquids category 1
Class 3 PG II	Flammable liquids category 2
Class 3 PG III	Flammable liquids category 3
Division 4.1 Self Reactive substances types A-G ¹	Self reactive substances type A-F Type G are not classified under WHS Regulations as hazardous chemicals.
Division 4.1 PG II	Flammable solids category 1
Division 4.1 PG III	Flammable solids category 2
Division 4.2 PG 1	Pyrophoric liquids category 1 Pyrophoric solids category 1
Division 4.2 PG II	Self heating substances category 1
Division 4.2 PG III	Self heating substances category 2
Division 4.3 PG I	Substances and mixtures which in contact with water emit flammable gases, category 1
Division 4.3 PG II	Substances and mixtures which in contact with water emit flammable gases, category 2
Division 4.3 PG III	Substances and mixtures which in contact with water emit flammable gases, category 3
Division 5.1 PG I	Oxidising solids, oxidising liquids, category 1
Division 5.1 PG II	Oxidising solids, oxidising liquids, category 2
Division 5.1 PG III	Oxidising solids, oxidising liquids, category 3
Division 5.2 Organic Peroxides types A-G ¹	Organic peroxides type A-F. Type G are not classified under WHS Regulations as

	hazardous chemicals.
Division 6.1 PG I	Acute toxicity: Oral category 1 Acute toxicity: Dermal category 1 Acute toxicity: Inhalation category 1 (dusts, mists, vapours)
Division 6.1 PG II	Acute toxicity: Oral category 2 Acute toxicity: Dermal category 2 Acute toxicity: Inhalation category 2 (dusts, mists, vapours)
Division 6.1 PG III	Acute toxicity: Oral category 3 Acute toxicity: Dermal category 3 Acute toxicity: Inhalation category 3 (dusts, mists, vapours)
Division 6.2	No equivalent GHS class and not classified under WHS Regulations as hazardous chemicals.
Division 7	No equivalent GHS class and not classified under WHS Regulations as hazardous chemicals.
Class 8 PG I	Skin corrosion category 1A
Class 8 PG II	Skin corrosion category 1B
Class 8 PG III	Skin corrosion category 1C Corrosive to metals category 1
Class 9 ²	Class 9 dangerous goods are not classified under the WHS Regulations.
Goods too dangerous to be transported	Self reactive substances type A ¹ Organic peroxides type A ¹ Unstable explosives
C1 combustible liquids (flash point 60-150°C)	Flammable liquids category 4 (flash point 60-93°C)

¹ Depending on packing method, self reactive substances and organic peroxides type A will either be classified under the ADG Code as 'Goods too dangerous to be transported' or their comparative Divisions (4.1 or 5.2).

² Class 9 dangerous goods include ecotoxicological hazard classes and categories, and are not mandatory under WHS Regulations. They may be used to supplement the GHS classification of a substance or a mixture or to comply with other environmental legislation.

APPENDIX C – PROHIBITED CARCINOGENS, RESTRICTED CARCINOGENS AND RESTRICTED HAZARDOUS CHEMICALS

The table below shows prohibited carcinogens, restricted carcinogens and restricted hazardous chemicals, as specified in the WHS Regulations (Schedule 10) and Regulations 340 and 380–384.

The prohibition of the use of carcinogens listed in table C.1, column 2 and the restriction of the use of carcinogens listed in table C.2, column 2 apply to the pure substance and where the substance is present in a mixture at a concentration greater than 0.1%, unless otherwise specified.

Table C.1 Prohibited carcinogens

Column 1 Item	Column 2 Prohibited carcinogen [CAS number]
1	2-Acetylaminofluorene [53-96-3]
2	Aflatoxins
3	4-Aminodiphenyl [92-67-1]
4	Benzidine [92-87-5] and its salts (including benzidine dihydrochloride [531-85-1])
5	bis(Chloromethyl) ether [542-88-1]
6	Chloromethyl methyl ether [107-30-2] (technical grade which contains bis(chloromethyl) ether)
7	4-Dimethylaminoazobenzene [60-11-7] (Dimethyl Yellow)
8	2-Naphthylamine [91-59-8] and its salts
9	4-Nitrodiphenyl [92-93-3]

Table C.2 Restricted carcinogens

Column 1 Item	Column 2 Restricted carcinogen [CAS Number]	Column 3 Restricted use
1	Acrylonitrile [107-13-1]	All
2	Benzene [71-43-2]	All uses involving benzene as a feedstock containing more than 50% of benzene by volume Genuine research or analysis
3	Cyclophosphamide [50-18-0]	When used in preparation for therapeutic use in hospitals and oncological treatment facilities, and in manufacturing operations Genuine research or analysis
4	3,3'-Dichlorobenzidine [91-94-1] and its salts (including 3,3'-Dichlorobenzidine dihydrochloride [612-83-9])	All
5	Diethyl sulfate [64-67-5]	All
6	Dimethyl sulfate [77-78-1]	All
7	Ethylene dibromide [106-93-4]	When used as a fumigant Genuine research or analysis
8	4,4'-Methylene bis(2-chloroaniline) [101-14-4] MOCA	All
9	3-Propiolactone [57-57-8] (Beta-	All

	propiolactone)	
10	o-Toluidine [95-53-4] and o-Toluidine hydrochloride [636-21-5]	All
11	Vinyl chloride monomer [75-01-4]	All

Table C.3 Restricted hazardous chemicals

Column 1 Item	Column 2 Restricted hazardous chemical	Column 3 Restricted use
1	Antimony and its compounds	For abrasive blasting at a concentration of greater than 0.1% as antimony
2	Arsenic and its compounds	For abrasive blasting at a concentration of greater than 0.1% as arsenic For spray painting
3	Benzene (benzol), if the substance contains more than 1% by volume	For spray painting
4	Beryllium and its compounds	For abrasive blasting at a concentration of greater than 0.1% as beryllium
5	Cadmium and its compounds	For abrasive blasting at a concentration of greater than 0.1% as cadmium
6	Carbon disulphide (carbon bisulphide)	For spray painting
7	Chromate	For wet abrasive blasting
8	Chromium and its compounds	For abrasive blasting at a concentration of greater than 0.5% (except as specified for wet blasting) as chromium
9	Cobalt and its compounds	For abrasive blasting at a concentration of greater than 0.1% as cobalt
10	Free silica (crystalline silicon dioxide)	For abrasive blasting at a concentration of greater than 0.1% For spray painting
11	Lead and compounds	For abrasive blasting at a concentration of greater than 0.1% as lead or which would expose the operator to levels in excess of those set in the regulations covering lead
12	Lead carbonate	For spray painting
13	Methanol (methyl alcohol), if the substance contains more than 1% by volume	For spray painting
14	Nickel and its compounds	For abrasive blasting at a concentration of greater than 0.1% as nickel
15	Nitrates	For wet abrasive blasting
16	Nitrites	For wet abrasive blasting
17	Radioactive substance of any kind where the level of radiation exceeds 1 Bq/g	For abrasive blasting, so far as is reasonably practicable
18	Tetrachloroethane	For spray painting
19	Tetrachloromethane (carbon tetrachloride)	For spray painting
20	Tin and its compounds	For abrasive blasting at a concentration of greater than 0.1% as tin
21	Tributyl tin	For spray painting

Note: Regulation 382 deals with polychlorinated biphenyls (PCBs).

APPENDIX D – PLACARD AND MANIFEST QUANTITIES

The table below shows placard and manifest quantities of hazardous chemicals, as specified in the WHS Regulations (Schedule 11). The final column of this table shows the link between the GHS classes and categories and the equivalent classes and categories of dangerous goods under the ADG Code.

Note: Where the WHS Regulations (Schedule 13) require a placard, the relevant dangerous goods class label (pictogram) must be displayed on the placard, rather than the corresponding GHS pictogram.

Column 1	Column 2	Column 3	Column 4	Column 5	ADG Code Classification
Item	Description of hazardous chemical		Placard quantity	Manifest quantity	
	Hazard Class	Hazard Category			
1	Flammable gases	Category 1	200L	5000L	2.1
2	Gases under pressure	with acute toxicity, categories 1, 2, 3 or 4 Note—Category 4 only up to LC ₅₀ of 5000 ppmV	50L	500L	2.3
3		with skin corrosion categories 1A, 1B or 1C	50L	500L	2.3
4		aerosols	5000L	10 000L	2.1 or 2.2
5		not specified elsewhere in this Table	1000L	10 000L	2.2
6	Flammable liquids	Category 1	50L	500L	3 (PG I)
7		Category 2	250L	2500L	3 (PG II)
8		Category 3	1000L	10 000L	3 (PG III)
9		Any mix of chemicals from Items 6 – 8 where none of the items exceeds the quantities in columns 4 or 5 on their own	1000L	10 000L	
10		Category 4	10 000L	100 000L	Note 3
11	Self-reactive substances	Type A	5kg or 5L	50kg or 50L	GTDTBT – Note 4
12		Type B	50kg or 50L	500kg or 500L	4.1 (Type B)
13		Type C-F	250kg or 250L	2500kg or 2500L	4.1 (Type C-F)
14	Flammable solids	Category 1	250kg	2500kg	4.1 (PG II)
15		Category 2	1000kg	10 000kg	4.1 (PG III)
16		Any mix of chemicals from Items 12 - 15 where none of the items exceeds the quantities in columns 4 or 5 on their own	1000kg or 1000L	10 000kg or 10 000L	
17	Pyrophoric liquids and Pyrophoric solids	Category 1	50kg or 50L	500kg or 500L	4.2 (PG I)
18	Self heating substances and mixtures	Category 1	250kg or 250L	2500kg or 2500L	4.2 (PG II)
19		Category 2	1000kg or 1000L	10 000kg or 10 000L	4.2 (PG III)
20		Any mix of chemicals	1000kg or	10 000kg	

Column 1	Column 2	Column 3	Column 4	Column 5	ADG Code Classification
Item	Description of hazardous chemical		Placard quantity	Manifest quantity	
	Hazard Class	Hazard Category			
		from Items 17 - 19 where none of the items exceeds the quantities in columns 4 or 5 on their own	1000L	or 10 000L	
21	Substances which in contact with water emit flammable gas	Category 1	50kg or 50L	500kg or 500L	4.3 (PG I)
22		Category 2	250kg or 250L	2500kg or 2500L	4.3 (PG II)
23		Category 3	1000kg or 1000L	10 000kg or 10 000L	4.3 (PG III)
24		Any mix of chemicals from Items 21 - 23 where none of the items exceeds the quantities in columns 4 or 5 on their own	1000kg or 1000L	10 000kg or 10 000L	
25	Oxidising liquids and Oxidising solids	Category 1	50kg or 50L	500kg or 500L	5.1 (PG I)
26		Category 2	250kg or 250L	2500kg or 2500L	5.1 (PG II)
27		Category 3	1000kg or 1000L	10 000kg or 10 000L	5.1 (PG III)
28		Any mix of chemicals from Items 25 - 27 where none of the items exceeds the quantities in columns 4 or 5 on their own	1000kg or 1000L	10 000kg or 10 000L	
29	Organic peroxides	Type A	5kg or 5L	50kg or 50L	GTDTBT – <i>Note 4</i>
30		Type B	50kg or 50L	500kg or 500L	5.2 (Type B)
31		Type C - F	250kg or 250L	2500kg or 2500L	5.2 (Type C-F)
32		Any mix of chemicals from Items 30 and 31 where none of the items exceeds the quantities in columns 4 or 5 on their own	250kg or 250L	2500kg or 2500L	
33	Acute Toxicity	Category 1	50kg or 50L	500kg or 500L	6.1 (PG I) – <i>Note 5</i>
34		Category 2	250kg or 250L	2500kg or 2500L	6.1 (PG II)
35		Category 3	1000kg or 1000L	10 000kg or 10 000L	6.1 (PG III)
36		Any mix of chemicals from Items 33 - 35 where none of the items exceeds the quantities in columns 4 or 5 on their own	1000kg or 1000L	10 000kg or 10 000L	
37	Skin corrosion	Category 1A	50kg or 50L	500kg or 500L	8 (PG I)

Column 1	Column 2	Column 3	Column 4	Column 5	ADG Code Classification
Item	Description of hazardous chemical		Placard quantity	Manifest quantity	
	Hazard Class	Hazard Category			
38		Category 1B	250kg or 250L	2500kg or 2500L	8 (PG II)
39		Category 1C	1000kg or 1000L	10 000kg or 10 000L	8 (PG III)
40	Corrosive to metals	Category 1	1000kg or 1000L	10 000kg or 10 000L	8 (PG III)
41		Any mix of chemicals from Items 37 - 40 where none of the items exceeds the quantities in columns 4 or 5 on their own	1000kg or 1000L	10 000kg or 10 000L	
42	Unstable explosives		5kg or 5L	50kg or 50L	GTDTBT – Note 4
43		Any mix of chemicals from Items 11, 29 and 42 where none of the items exceeds the quantities in columns 4 or 5 on their own	5kg or 5L	50kg or 50L	

(1) For the purposes of this table, if a flammable liquid category 4 is used, handled or stored in the same spill compound as one or more flammable liquids of categories 1, 2 or 3, the total quantity of flammable liquids categories 1, 2 or 3 must be determined as if the flammable liquid category 4 had the same classification as the flammable liquid in the spill compound with the lowest flash point.

Example: For placard and manifest purposes, a spill compound containing 1000L of flammable liquid category 1 and 1000L of flammable liquid category 4 is considered to contain 2000L of flammable liquid category 1.

(2) For the item 2 in the table, Gases under pressure with acute toxicity category 4 only applies up to a LC₅₀ of 5000 ppmV. This is equivalent to Division 2.3 dangerous goods under the ADG Code.

(3) Only flammable liquids with a flash point of up to 93°C are classified as hazardous chemicals under the WHS Regulations and the GHS. C1 combustible liquids with flashpoints between 93°C and 150°C are not classified as hazardous workplace chemicals.

(4) GTDTBT means goods too dangerous to be transported.

(5) Division 2.3 under the ADG Code includes gases and vapours classified as acutely toxic (categories 1, 2 and 3) and gases which are corrosive to skin (category 1).

APPENDIX E – REQUIREMENTS FOR HEALTH MONITORING

The table below shows the requirements for health monitoring, as specified in the WHS Regulations (Schedule 14).

Column 1 Item	Column 2 Hazardous Chemical	Column 3 Type of health monitoring
1	Acrylonitrile	Demographic, medical and occupational history Records of personal exposure Physical examination
2	Arsenic (inorganic)	Demographic, medical and occupational history Records of personal exposure Physical examination with emphasis on the peripheral nervous system and skin Urinary inorganic arsenic
3	Benzene	Demographic, medical and occupational history Records of personal exposure Physical examination Baseline blood sample for haematological profile
4	Cadmium	Demographic, medical and occupational history Records of personal exposure Physical examination with emphasis on the respiratory system Standard respiratory questionnaire to be completed Standardised respiratory function tests including for example, FEV ₁ , FVC and FEV ₁ /FVC Urinary cadmium and β_2 -microglobulin Health advice, including counselling on the effect of smoking on cadmium exposure
5	Chromium (inorganic)	Demographic, medical and occupational history Physical examination with emphasis on the respiratory system and skin Weekly skin inspection of hands and forearms by a competent person
6	Creosote	Demographic, medical and occupational history Health advice, including recognition of photosensitivity and skin changes Physical examination with emphasis on the neurological system and skin, noting any abnormal lesions and evidence of skin sensitisation Records of personal exposure, including photosensitivity
7	Crystalline silica	Demographic, medical and occupational history Records of personal exposure Standardised respiratory questionnaire to be completed Standardised respiratory function test, for example, FEV ₁ , FVC and FEV ₁ /FVC Chest X-ray full size PA view
8	Isocyanates	Demographic, medical and occupational history Completion of a standardised respiratory questionnaire

		Physical examination of the respiratory system and skin Standardised respiratory function tests, for example, FEV ₁ , FVC and FEV ₁ /FVC
9	Mercury (inorganic)	Demographic, medical and occupational history Physical examination with emphasis on dermatological, gastrointestinal, neurological and renal systems Urinary inorganic mercury
10	4,4'-Methylene bis (2-chloroaniline) (MOCA)	Demographic, medical and occupational history Physical examination Urinary total MOCA Dipstick analysis of urine for haematuria Urine cytology
11	Organophosphate pesticides	Demographic, medical and occupational history including pattern of use Physical examination Baseline estimation of red cell and plasma cholinesterase activity levels by the Ellman or equivalent method Estimation of red cell and plasma cholinesterase activity towards the end of the working day on which organophosphate pesticides have been used
12	Pentachlorophenol (PCP)	Demographic, medical and occupational history Records of personal exposure Physical examination with emphasis on the skin, noting any abnormal lesions or effects of irritancy Urinary total pentachlorophenol Dipstick urinalysis for haematuria and proteinuria
13	Polycyclic aromatic hydrocarbons (PAH)	Demographic, medical and occupational history Physical examination Records of personal exposure, including photosensitivity Health advice, including recognition of photosensitivity and skin changes
14	Thallium	Demographic, medical and occupational history Physical examination Urinary thallium
15	Vinyl chloride	Demographic, medical and occupational history Physical examination Records of personal exposure

APPENDIX F – OVERVIEW OF A RISK ASSESSMENT PROCESS

An overview of the process for the assessment of health risks arising from the use of hazardous chemicals in the workplace is provided below.

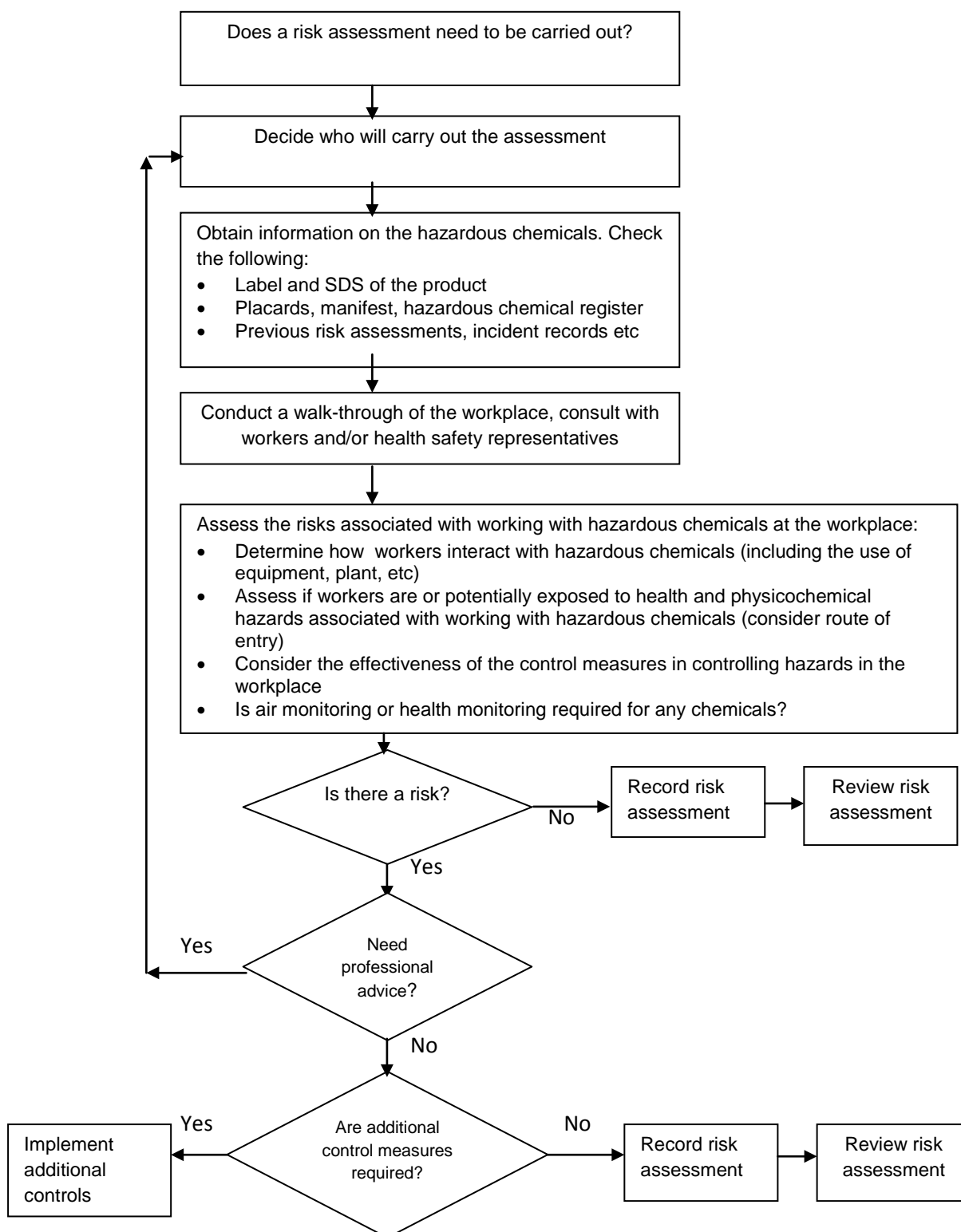









APPENDIX G – RISK ASSESSMENT CHECKLIST

Questions	Yes	No
1. Does a risk assessment need to be carried out?	<input type="checkbox"/>	<input type="checkbox"/>
2. Has it been decided who should carry out the risk assessment?	<input type="checkbox"/>	<input type="checkbox"/>
3. Have all the hazardous chemicals in the work place been identified? Has a hazardous chemical register been produced?	<input type="checkbox"/> <input type="checkbox"/>	<input type="checkbox"/> <input type="checkbox"/>
4. Has information about the hazardous chemicals been gathered? (<i>refer to labels, SDS, placards and relevant Australian Standards for the type of hazardous chemical</i>)	<input type="checkbox"/>	<input type="checkbox"/>
Q. 5 – 9 should be answered for each hazardous chemical or each process where hazardous chemicals are used in the workplace		
5. Have you checked other records associated with the hazardous chemical? (<i>Consider previous assessments, monitoring records, injury or incident records, induction training, task-specific training etc</i>) If 'Yes', are there any hazardous chemical previously assessed as 'high' or as 'significant risk'? Specify the risk(s):	<input type="checkbox"/> <input type="checkbox"/>	<input type="checkbox"/> <input type="checkbox"/>
6. Does the chemical have health hazards? (<i>consider potential acute / chronic health effects and likely route of entry</i>)	<input type="checkbox"/>	<input type="checkbox"/>
7. Does the hazardous chemical have physicochemical hazards?	<input type="checkbox"/>	<input type="checkbox"/>
8. Does the hazardous chemical have an exposure standard? (<i>refer to the Workplace Exposure Standards for Airborne Contaminants</i>)	<input type="checkbox"/>	<input type="checkbox"/>
9. Do workers using the hazardous chemical require health monitoring? (<i>refer to Part 7.1, Division 6 and Schedule 14 of the WHS Regulations</i>) If 'Yes', air monitoring may be required.	<input type="checkbox"/>	<input type="checkbox"/>
10. Are workers, or can workers be potentially, exposed to hazardous chemicals at the workplace, including by-products and waste? For each hazardous chemical or group of hazardous chemicals in the work unit, find out: <ul style="list-style-type: none"> Is the substance released or emitted into the work area? Are persons exposed to the chemical? How much are the persons exposed to and for how long? <i>Air monitoring may be required to determine exposure</i> Are there any risks associated with the storage and transport of the chemical? Have all hazardous chemicals in the workplace been identified? If not, repeat Q.2 for the next hazardous substance.	<input type="checkbox"/>	<input type="checkbox"/>

Questions	Yes	No
11. Are control measures currently in the workplace well maintained and effective in controlling the hazards? If 'No', take appropriate action	<input type="checkbox"/>	<input type="checkbox"/>
12. What are the conclusions about risk? Only answer 'Yes' to one conclusion. <ul style="list-style-type: none"> • Conclusion 1: Risks are not significant • Conclusion 2: Risks are significant but effectively controlled If you answer Yes to conclusion 1 or 2, go to Q.14. <ul style="list-style-type: none"> • Conclusion 3: Risks are significant and not adequately controlled • Conclusion 4: Uncertain about risks If you answer 'Yes' to conclusion 3 or 4, go to Q.13.		
13. Have actions resulting from conclusion about risks been identified? <ul style="list-style-type: none"> • Seek expert advice • Requires appropriate control measure • Requires induction training • Requires on-going monitoring • Requires health monitoring • Requires emergency procedures and first aid 		
14. Has the assessment been recorded?	<input type="checkbox"/>	<input type="checkbox"/>

APPENDIX H – EXAMPLES OF COMMON FUEL AND OXYGEN SOURCES





Fuel type	Examples*	Label elements
Flammable gases	liquefied petroleum gas (LPG), natural gas, hydrogen, acetylene, hydrogen sulphide, carbon monoxide	 
Flammable and combustible liquids	petrol, mineral turpentine, lighter fluid or 'shellite', kerosene, methylated spirit, acetone, ether, ethanol, hexane, pentane, naphtha, some solvent based paints, diesel, including biodiesel, petroleum based oils, some oil based paints, cotton seed, linseed and eucalyptus oils	  (flammable liquids categories 1-3 only).
Flammable and combustible solids	bitumen, asphalt, fats and greases, waxes, shellac, acetate and nitrocellulose films, timber and timber products, paper, cardboard, dry grasses, hay, straw, plastics, silk, granulated rubber, metal shavings, filings	  (flammable solids only)
Other fire risk chemicals**	Pyrophoric substances like some barium and calcium alloys, iron sulphide and celluloid scrap	
Dusts	Any dusts that can be generated through other processes, such as metal grinding, filling, etc	none
Chemical reactions***	Water reactive chemicals like calcium carbide, sodium hydride, and some aluminium, lithium, magnesium or zinc powders (which liberate flammable gases like hydrogen on contact with water or acids).	

Notes:

* The form of the substance or material can significantly affect the risk. In general, the smaller the particle size the greater the risk. For example, fine shavings or powders of metals present a much greater risk than metals in the bulk or massive form.

** Pyrophoric substances can react spontaneously in contact with air.

*** Chemical reactions which generate gases can also cause explosions through an increase in the pressure in the container in which the chemical is stored if the gas cannot escape, even if that gas does not itself ignite.

Examples of oxygen sources	Label elements
Oxygen and air cylinders in welding equipment, hospitals for treatment of patients, reticulated gas supplies in a laboratory, air tanks in self contained breathing apparatus (SCBA) equipment	 
Nitric acid, nitrates, nitrous oxide, sodium hypochlorite, chlorates, perchlorates, hydrogen peroxide and organic peroxides, potassium permanganate	 

Note: Oxygen gas is always present in the air so you should assume that it is present in your workplace. Although oxygen gas itself is not flammable, it will cause a fire to burn with more intensity and at a higher temperature. In oxygen enriched atmospheres (greater than around 23%) some substances that are not normally flammable can even self ignite.

APPENDIX I – FIRE AND EXPLOSION RISKS

Industry	Process	Hazards
Agriculture	Grain silos and auger loaders	Combustible particles in the form of husks and fine dusts, dust explosions
	Chaff and hay processing and storage	Combustible particles & dusts and spontaneous combustion of haystacks
	Milling grains and sugars, cellulose, milling fibres - cotton, linen, polyesters, possible peroxide powders	Flammable and combustible materials, dusts and fibres, possible static build-up, oxidising agents
	Processing oil and oil seeds – cottonseed, linseed, other vegetable oils, canola, olives	Combustible oils with possible combustible wastes
	Viticulture and alcoholic spirit manufacture	Flammable and combustible materials & vats or tanks containing flammable vapours
	Drying and processing grains & vegetables e.g. tobacco drying, vegetable preparation	Cellulose fibres, dusts, and other combustible material, rotting vegetable matter produces methane gas
	Flammable or combustible pesticides	Some pesticides contain flammable or combustible carrier liquids
	Liquid and gaseous ammonia for nitrogen fixing in soils	Flammable gas, toxic gas, corrosive
Automotive industry	Manufacture	Fuels, oils, spray painting, electrical
	Motor mechanics	Fuels, oils, solvents, oxy-acetylene
	Auto electrical	Battery charging, oils and sparks
	Upholstery - vinyls, plastics, glues & solvents, wadding	Flammable and combustible materials
Bakeries	Transferring and pouring flour	Grain flour dusts, heat generation
Battery industry	Recharging wet cells	Hydrogen gas generation and sparks
Bootmaker / Shoe repairs	Gluing, grinding and buffing rubber, leather and plastics	Flammable glues & vapours
Construction industry	Curing agents	Flammable
Chemical industry (manufacturing)	Bulk storage, mixing, blending, aerosol cans - acetone, ether, polishes, oils, waxes, matches, fire lighters, cigarettes etc	Flammable gases, flammable liquids, flammable or combustible solids and other hydrocarbons, sulphur
	Plastics manufacture and rotomoulding	Flammable and combustible solids, powders, oxidation, heat, static sparks
Drycleaners	Solvent cleaners	Flammable liquids and vapours
Electrical industry	Power generation, transformers and transmission lines	Combustible oils, high temperatures and heat, sparks, fires
Explosives industry	Manufacturing, storage, mixing/blending, loading, including auger loaders, nitrates, explosive powders oxidising agents	Potentially explosive metal powders and dusts, mechanical attrition milling, temperature and pressure, flames, heat, incompatible materials
Fibreglass work	Catalysts and resins used contain styrenes and organic peroxides, also use of solvents such as acetone and Methyl ethyl ketones (MEK)	Flammable liquids, oxidising substances and exothermic heat generation capable of causing combustion in other flammable or combustible materials
Film industry	Acetate and nitrocellulose films as well as solvents	Highly flammable and may be liable to spontaneous combustion when exposed to air
Food industry	Grains, flours, sugars, fermentation gases, alcohols	Combustible particles in the form of husks and fine dusts, flammable or combustible gases, and liquids
Gas industry	Manufacturing, storage, transmission, pumping and transport	LPG, methane, hydrogen, acetylene, gas accumulation in tanks, pipes and tankers

Laboratories	Mixing, blending, storage, heating, reactions, acids, alkalis, oxides & peroxides, use of Bunsen burners	Flammable and combustible gases, liquids, solids, dusts, exothermic heat, flames, oxidising agents
Metal production & manufacturing, iron, steel & foundry work, product manufacture	Melting, casting, milling, grinding, welding, electroplating	Molten metals and heat, mechanical attrition milling, metal dusts, shavings, filings, welding gases and sparks, Flammable solvents and electrolysis can produce hydrogen gas bubbles
Mining	Coal mining	Coal dust, methane gas, hydrogen gas, sulphur powder
	Metaliferous mines	Iron, aluminium, magnesium, zinc Metal powders and dusts
Paint industry	Oil and solvent based paints, spray painting	Flammable and combustible aerosolised particles, mists vapours, fumes
Paper and cardboard manufacturing	Paper & cardboard processes bleaching fibres and paper - use of peroxides, fibreboard box manufacture	Combustible particles in the form of fibres and dusts, flammable or combustible materials and articles, oxidising agents
Petroleum Industry and other chemical manufacturing	Crude oil & other petroleum products such as petroleum gases, petroleum fuels & oils including diesel & biodiesel bitumen, kerosene, etc	Generation of flammable and combustible hydrocarbons in the form of flammable gases
Pharmaceutical	Bulk storage, mixing & blending	Flammable and combustible materials and articles
Plastics manufacture	Plastics incl. vinyls, ethylene, styrene, vinyl chloride	Flammable and combustible solids, powders, oxidation, heat, static sparks
Printing industry	Inks, dyes, solvents, paper and cardboard	Flammable and combustible materials and articles. For example: paper & cardboard
Recycling and waste disposal	landfill burial of organic wastes, tyre shredding, paper and cardboard accumulation	Generation of methane gas, combustible rubber particles and dusts, combustible paper products
Road works	Asphalt and bitumen, LPG heating, kerosene & solvents	Flammable and combustible materials and articles
Sewage treatment	Organic waste treatment	Generation of methane and hydrogen sulphide gases
Textile industry	Cotton, linen, silk, synthetics	Fibres
Tyre manufacture	Hot rubber moulding, gluing and grinding rubber	Heat, flammable & combustible glues, combustible dusts and solids
Underground car parks & cellars	Accumulation of heavier than air gases, carbon monoxide	Flammable gas and asphyxiant
Wood working	Milling and processing, Furniture and cabinet making glues, thinners, oils, waxes, plastics, rubber, shellac	Saw dust, and fine wood dusts, flammable & combustible solvents

APPENDIX J – PRACTICAL EXAMPLES OF CONTROL MEASURES

The following table illustrates some situations involving risks from hazardous chemicals that may be encountered in the workplace, and provides some examples of controls that may be considered to eliminate or minimise the risks. The conclusions you make in your assessment should be supported by clear and valid evidence.

Examples	Examples of controls
<ul style="list-style-type: none">• Use of petrol driven vehicles in poorly ventilated work areas• Activities which involve prolonged skin contact with hazardous chemicals that are either readily absorbed through the skin or that can directly affect the skin• Handling of caustic or acidic chemicals where there is a potential for splashes onto the skin or eyes• Dry sweeping of fine particulates• Manually cleaning printing screens or large printing rollers with large quantities of volatile solvents.	<ul style="list-style-type: none">• Ensure adequate ventilation. Consider use of electric or diesel vehicles.• Change work practices to avoid skin contact, or select and use appropriate PPE to control exposure• Consider installing automated systems to dispense or transfer chemicals between containers. Use eye protection. Provide an emergency eyewash facility.• Use vacuum cleaning as an alternative, or wet cleaning methods.• Automate or enclose the process and ensure adequate ventilation. Use non-volatile solvents or detergent/water based cleaning solutions
<ul style="list-style-type: none">• Processes for which monitoring results approach or exceed exposure standards• Evidence of significant quantities of fine deposits on workers and surfaces, or processes that generate fine mists or solid particulates (including fumes) within the breathing zones of workers• Application of volatile chemicals over large surface areas	<ul style="list-style-type: none">• Upgrade ventilation systems so that monitoring results are well below the exposure standard. More efficient ventilation systems may avoid the need for expensive air monitoring in some situations.• Review control measures of the process to minimise release of particles at the source. Examples may include enclosing the process or installing ventilation systems. Review and revise housekeeping procedures to remove dust build up more frequently.• Substitute less volatile and hazardous solvents.

The following information provides more specific guidance and recommendations on managing the risks for particular types of hazardous chemicals, primarily those hazardous chemicals that are dangerous goods. It gives in more detail some precautions that you should consider to assist in the safe management of higher hazard chemicals like gases under pressure, flammable liquids and solids, self-reactive and oxidising substances as well as advice on how to manage the risks during the abandonment or removal of underground storage tanks.

GAS CYLINDERS (Gases under pressure)

Used or empty cylinders should be treated with the same precautions as for full cylinders, since residual hazards remain.

Testing and maintenance of gas cylinders

Gas cylinders need to be tested periodically to ensure that they remain safe to use.

A poorly maintained gas cylinder can leak, exposing workers to harmful or potentially explosive vapours, or fail catastrophically. In-built safety features may also become inoperable over time. Details of inspection and testing for gas cylinders are provided in AS 2030.1: *Gas cylinders – General requirements*.

As a guide, gas cylinders should be tested every 10 years for dry gases and more frequently for damp or corrosive gases – check with the gas supplier if you need advice. The last test date will be stamped on the cylinder near the valve or on the collar, or on the foot ring of some small cylinders. If the test period has expired, the cylinder may be unsafe to use and it should not be refilled until it is re-tested (and receives a new date stamp). However, it is permissible to use up the cylinder's contents after its test date has expired, prior to testing. Alternatively it could be replaced with a new cylinder. Testing stations can give advice on disposal of a used cylinder if you wish to replace it. Owners of cylinders should keep records of testing and test dates.

Storage and handling of gas cylinders

Cylinders may be stored safely by following these steps:

- any cap provided for use with a cylinder is kept in place on the cylinder at all times when the cylinder is not being filled and not connected for use
- the cylinder valve is kept securely closed when not in use, including when empty (unless the cylinder is connected by permanent piping to a consuming device)
- any removable valve protection cap or valve outlet gas tight cap or plug is kept in place on the cylinder at all times (unless the cylinder is being filled or connected for use)
- keep the cylinder secured against unintended movement by installing chains preventing the cylinder from falling
- do not lubricate valves or attempt repair of leaks – if the valve is not closing properly, immediately remove the cylinder to a safe area outdoors and seek expert assistance
- have a water hose or fire extinguisher handy to put out any small fire close to the cylinder – a water spray can also be used to keep the cylinder cool in the event of a fire.

To ensure the in-built safety features of a cylinder function correctly, cylinders of liquefied flammable gas need to be positioned so that the safety relief device is in direct contact with the vapour space within the cylinder. Keep the cylinder upright, unless the design permits other positions – this depends on the position and operation of the relief device. If in doubt check the manufacturer's or supplier's instructions.

For further guidance on safe storage and handling of gas cylinders, refer to AS 4332: *The storage and handling of gases in cylinders*.

Further advice on storage and handling of specific gases is available from the following Australian Standards:

- AS/NZS 2022: *Anhydrous ammonia – Storage and handling*
- AS 1894: *The storage and handling of non-flammable cryogenic and refrigerated liquids*
- AS/NZS 2927: *The storage and handling of liquefied chlorine gas*
- AS 3961: *The storage and handling of liquefied natural gas*
- AS/NZS 1596: *The storage and handling of Liquefied Petroleum (LP) gas*
- AS 4839: *The safe use of portable and mobile oxy-fuel gas systems for welding, cutting, heating and allied processes*
- AS 4289: *Oxygen and acetylene gas reticulation systems*

UNODOURISED LIQUEFIED PETROLEUM GAS (LP GAS) OR DIMETHYL ETHER

Although the sense of smell should not be relied upon to detect gas leaks and hazardous chemicals, it can often provide some level of warning to nearby workers in some instances. Unodourised LP Gas can be particularly hazardous and, due to the absence of any discernable odour, it cannot be detected by the sense of smell. Dimethyl ether (DME), a highly flammable gas, is often used as a propellant for LP gas.

The risks from storing and using unodourised LP Gas can be reduced by using the following control measures:

- Keep the storage and handling of unodourised LP Gas or DME to a minimum, and restrict uses to those for which no less hazardous alternative is available (e.g. aerosol propellant)
- The area where it is stored and handled should be well ventilated, or in a room designed for that purpose fitted with explosion ventilation, or in the open. Access to these areas should be restricted to essential personnel.
- Gas detection equipment should be installed to detect gas where an explosive atmosphere could develop and provide an automatic alarm before dangerous levels of gas are reached so that immediate action may be taken. The gas detector should emit an audible sound and have a visual display.

FLAMMABLE LIQUIDS IN PACKAGES AND IN BULK (Class 3 dangerous goods)

Australian Standard AS 1940: *The storage and handling of flammable and combustible liquids* provides guidance on the safe storage and handling of flammable and combustible liquids, including aspects such as package stores, bulk storage, tank design, pipework and valves.

ABANDONING OR REMOVING UNDERGROUND TANKS OF FLAMMABLE LIQUIDS

The WHS Regulations require notification to the regulator when an underground, partially underground or fully mounded tank containing flammable liquids or flammable gases is to be abandoned. When the container no longer contains hazardous chemicals, placards and signs should be removed.

Any work on existing or abandoned underground tanks or associated pipework is potentially dangerous where residual levels of the flammable gases, liquids and vapours are present. Introducing an ignition source may cause an explosion or other dangerous occurrence unless suitable procedures are adopted.

Tar-like deposits and sludge may have accumulated in the tank and pipe work. Flushing with water may not remove them and vapour testing may not detect this. Exposure of these deposits to air and sunlight under normal temperatures, or work involving heat (e.g. use of grinders or oxy-acetylene cutting), may release vapours creating a potential explosion hazard.

By following the steps listed below, the likelihood of dangerous occurrences can be minimised or even eliminated:

- Remove the tank from the ground and transport to a disposal area and arrange for the tank to be decommissioned.
- Fill the tank with an inert solid material like concrete or sand.
- If it is intended that the tank be used again (within two years), you can fill the tank with water and a corrosion inhibitor.

Further information on removal and disposal of underground tanks is available in Australian Standards, for example AS 4976: *The removal and disposal of underground petroleum storage tanks*.

SELF-REACTIVE SUBSTANCES, FLAMMABLE SOLIDS, PYROPHORIC LIQUIDS AND SOLIDS, SELF-HEATING SUBSTANCES AND MIXTURES AND SUBSTANCES WHICH IN CONTACT WITH WATER EMIT FLAMMABLE GAS (Class 4 dangerous goods)

There are a number of key considerations for controlling the fire risks from storing and handling the above types of hazardous chemicals. These include:

- ensuring non-combustible materials are used in the construction of buildings and storage areas
- installing and maintaining appropriate fire protection systems
- utilising separation distances (or barriers such as fire resistant screen walls)
- ensuring ignition and heating sources are controlled within the storage and handling areas, for example, electrical equipment used in these areas is intrinsically safe
- ensuring adequate ventilation and/or extraction is provided to avoid creation of a hazardous atmosphere or hazardous area
- installation of explosion doors or vents if there is the potential that flammable gases or vapour could be formed or there is the potential to form combustible dusts
- ensuring that the storage area is moisture free and protected from the elements
- ensuring that measures are taken to protect light or temperature sensitive materials, for example, by installing temperature controls or protecting from direct sunlight.

Tanks to be used for storing or handling these hazardous chemicals should be designed and operated to ensure that:

- moisture cannot enter the tanks
- valves and fittings are readily accessible, easily operated and operate as designed
- if practicable, remote operation for primary shut off valves at the tank is provided.

FLAMMABLE SOLIDS (Class 4.1 dangerous goods)

Nitrocellulose film and other nitrocellulose products – handling and storage

Nitrocellulose film and product containing nitrocellulose can represent a significant explosion hazard if the risks are not properly controlled. Risks can be minimised by:

- reducing the amount of material stored or handled in the work area at any one time
- ensuring the storage and handling area is constructed from non-combustible materials
- ensuring there is sufficient means of escape in the event of an emergency. For example, use of outward opening doors, and removing all non-essential furniture and equipment from the work area to allow unimpeded access to the emergency exit
- eliminating all ignition sources, including
 - using intrinsically safe electrical wiring and equipment suitable for use in hazardous areas
 - guard or enclose heating elements and other electrical equipment to prevent ignition or decomposition of any nitrocellulose products
 - keeping the temperature of any surfaces and equipment (including enclosures) to a suitably safe temperature for the material being used
- installation of an automatic sprinkler system
- preventing the accumulations of excessive amounts of waste materials
- displaying suitable signs warning of hazards and precautions (for example, “No smoking”).

OXIDIZING AGENTS (Class 5.1 dangerous goods)

Oxidising substances are hazardous chemicals that are reactive and can support combustion. They can react and are incompatible with a range of other substances including organic materials (wood, paper) and hydrocarbon solvents. You should always refer to the SDS to check for any incompatibilities with the materials you are using, storing or handling.

Unintended dangerous reactions of oxidising agents can be avoided by observing the following precautions:

- keep away from combustible or readily oxidisable materials, including fuel containers, sulfur and powdered metal and any other incompatible materials. Stores of oxidisers should be a reasonable distance away (for example, at least 5 m)
- place packages and containers on clean pallets, racks or shelving to allow easier detection of leaks and to prevent contact with other substances. Some oxidising chemicals can ignite on contact with timber, therefore, old and weathered pallets should not be used
- Eliminate sources of heat if practicable. If this is not practicable, ensure that heat sources do not allow the oxidising agents to be heated to within about 15°C of their decomposition temperature
- keep packages closed when not in use to avoid spillage
- do not park or drive any vehicles (e.g. forklifts) nearby because heat from the engine or fuel or oil leaks may cause a dangerous occurrence
- do not store any liquids above oxidizing agents in case leaks cause incompatible materials to spill onto the oxidising substance
- do not allow accumulation of dust and keep surfaces clean in areas where oxidising substances are handled in the workplace
- clean up spillages immediately and dispose of waste in accordance with your local regulations. Do not mix substances in the waste bin because they might react or cause a fire.

Solid (dry) pool chlorine

If your workplace keeps large quantities of solid (dry) pool chlorine on the premises, avoid dangerous reactions by observing the precautions listed above. You should also ensure that the pool chlorine is kept a safe distance away (e.g. at least 10 m) from any ammonium salt like ammonium sulfate, or be separated from it by suitable bunding.

ORGANIC PEROXIDES (Class 5.2 dangerous goods)

Organic peroxides are capable of self-reaction and stabilizers are usually necessary. Some are classified as "Goods too dangerous to be transported" and extreme caution is needed when storing or handling these materials.

Like oxidising agents, organic peroxides can be highly reactive with incompatible materials and precautions are necessary to avoid unintended reactions occurring. Risks can be eliminated or minimised by observing the following precautions:

- keep packages in a specifically designated and designed cabinet, room or external storage building containing explosion vents and/or doors to limit the effects in the event of an explosion
- keep a suitable safety zone (e.g. 5 m) opposite the cabinet or storeroom doors and blow out panels
- use cabinet doors with friction or magnetic catches to allow any pressure build up to escape more easily

- keep nothing else in the organic peroxides store. If this is not practicable, then measures should be taken to ensure that incompatible materials cannot come into contact with the organic peroxides
- keep the storage area free of waste, dirt, dust or metal filings (these could react with spillages) or any combustible materials
- eliminate ignition sources inside, or outside within a suitable exclusion zone (e.g. 3m) of the storage area or entrance to the store
- keep packages on sealed or laminated hardwood or coated metal shelves free from rust or corrosion to avoid a harmful reaction in the event of a spill
- keep a space of at least 100 mm between the packages and the floor, ceiling, or walls. Fitting a guarding system or raised shelving can assist with this
- keep suitable spill containment equipment close to the store which can be accessed quickly and used in the event of a spillage
- if opening packages, take them at least 3 m clear of the store. Reseal all packages before returning them to the store.

Temperature controls can be important in the safe handling and storage of organic peroxides. To avoid harmful reactions or decomposition of the organic peroxides due to temperature:

- determine any critical temperatures including any recommended maximum temperature. The label and SDS may provide this information. Otherwise, other sources should be consulted. Keep the store within the recommended temperature range for the different types of organic peroxides present and keep organic peroxides out of direct sunlight
- do not permit heating to be installed in the storage area.

If cooling or refrigeration is required to maintain the desired temperature in the storage area, expert advice should be obtained because air conditioners and unmodified refrigerators are potential ignition sources.

Further information on storage and handling of organic peroxides can be obtained from AS 2714: *The storage and handling of organic peroxides*.

CORROSIVES (Class 8 dangerous goods)

Corrosive substances and mixtures [class 8 dangerous goods] can be either alkaline or acidic and these two categories are incompatible. Acids should never be stored with alkaline chemicals due to the potential for harmful reactions. Some reactions of acids and alkaline chemicals can be highly exothermic and rapidly generate large amounts of gas, causing an explosion risk.

Risks associated with storage and handling of corrosive substances and mixtures can be eliminated or minimised by observing the guidance in the following Australian Standards:

- AS 3780: *The storage and handling of corrosive substances*
- AS 1940: *The storage and handling of flammable and combustible liquids* (where the corrosive substance or mixture is also a flammable liquid or has a dangerous goods Subsidiary Risk of Class 3 (flammable liquid))
- AS/NZS 3833: *The storage and handling of mixed classes of dangerous goods, in packages and intermediate bulk containers*.

Eyewash and safety showers should be readily accessible where corrosives are handled or transferred.

APPENDIX K – CASE STUDIES

A number of examples illustrating the process of risk assessment and control are presented in this section. They do not cover all the possible hazards, risks and control options for the particular situations described. Their purpose is to demonstrate the different ways in which the process can be carried out, and the steps involved in making decisions – particularly about the risk and the controls to be put in place. As these case studies show, the complexity of the process depends on the substance(s) used and the nature of the work.

Case study 1: Motor vehicle finishing workshop

A spray-painting shop uses isocyanate spray paints and organic solvents for equipment cleaning and paint thinning.

One of the spray-painters reported symptoms of skin rash and light-headedness, which often occur at the end of his shift. The reported symptoms are consistent with exposure to isocyanates. It was decided to assess the processes undertaken at the shop to see if any measures could be taken to reduce exposure to the chemicals being used.

The team at the spray-painting shop were not experienced in carrying out risk assessments so engaged the services of a professional occupational hygienist.

The team assessed the working environment and found significant risk of exposure to isocyanates and organic solvents in the four main tasks carried out at the premises.

- *Mixing*: This manual operation is performed in a segregated area with no mechanical ventilation. According to the SDS, most of the isocyanate present in the paint hardener (HDI) was present in a relatively non-volatile pre-reacted form (a “pre-polymer”) and the concentration of the more volatile non-polymerised form was less than 0.4 %. Given the nature of the task, inhalation exposure to HDI vapour or aerosol during mixing was low. However, there remained a significant risk to health due to potential skin exposure because gloves are not generally worn. The mixing takes around 15 minutes to complete and is performed as required.
- *Colour matching*: This is carried out in the same area as the mixing and involves spraying a test panel until the required colour is achieved. It was concluded that there is a significant risk of short-term inhalation exposure to isocyanate-containing aerosol and vapour because respiratory equipment is not routinely worn for this task and there is no ventilation. There is also a risk to health through skin exposure to isocyanates because suitable PPE is not generally worn. The colour matching takes approximately five minutes and is undertaken no more than twice in any given day.
- *Spray painting*: A brand-name two pack paint system is used for spray painting vehicles. This is carried out in a ventilated down-flow booth that complied with AS/NZS 4114: *Spray painting booths – Design, construction and testing* but had not been maintained properly for some years. The spray painter wears a half-face combined particulate/vapour respirator while performing this task and no other protective equipment other than standard cotton overalls. It was concluded that there was significant inhalation risk to the spray painter as the respiratory equipment was not suitable for the task. There was also a risk of skin contact because suitable PPE, such as gloves was not worn. The spray painter spends up to six hours per day spraying.

- *Cleaning:* This task is also carried out in the same area as the mixing and colour matching operations. Used equipment is soaked in an open vessel containing organic solvent. Solvent-soaked rags used for cleaning were placed in an open bin beside the mixing table for disposal. According to the SDS, the solvent is flammable. Equipment cleaning takes around 30 minutes and is performed at the end of the day. The solvent is stored in a flame-proof, lockable cabinet when not in use.

The assessment also considered the potential for a fire or explosion resulting from the use of the flammable solvent. The assessment indicated that the use of solvents was not extensive and only small quantities were kept on the premises at any one time. Solvents are stored in a lockable, flame-proof cabinet. Paints were thinned and mixed when required in a dedicated work area and no ignition sources were present in that area. When used for cleaning of equipment, this was in the same area and had electrical equipment that was rated as intrinsically safe in accordance with the relevant Australian Standards.

The following main actions from the assessment are recommended:

- regular maintenance and testing of ventilation rates and the clearance time of the spray booth
- regular replacement/cleaning of filters in the spray booth
- provision of suitable personal protective equipment including respiratory protection against solvent vapours during spray painting and airborne isocyanates
- regular air monitoring of solvent vapours and isocyanates
- health monitoring (including biological monitoring) for determining isocyanate exposure be considered
- appropriate training of workers.

TASK	ROUTE OF EXPOSURE	CONTROLS ALREADY IN PLACE?	RISK TO HEALTH? Yes/No/Not Sure		ACTIONS TO BE TAKEN
MIXING	Skin	No specific controls are used	Yes	SDS states that isocyanate and thinning solvent exposure can cause skin irritation. The risk of exposure is high because protective clothing is generally not worn.	Gloves and overalls should be worn as stipulated on SDS
	Inhalation	No; the area used for this task is not mechanically ventilated	Yes	SDS of pre-polymer indicates only 0.4% content of volatile HDI. Given the nature and duration of the task, the risk of exposure from inhalation is not considered significant. There is risk to health from inhalation from solvents used for thinning paints.	Air monitoring should be considered to assess levels of solvents used for thinning paints. Due to low levels of volatile HDI in paint, the risk is low, however, it may still be worth considering air monitoring for isocyanates too.
	Ingestion	No eating, drinking or smoking permitted.	No	Procedures are followed.	N/A
COLOUR MATCHING	Skin	No specific controls are used	Yes	The risk of skin exposure is high because gloves and suitable overalls are not worn for this task. Isocyanates are skin irritants and sensitisers	Gloves and overalls should be worn as per SDS to prevent skin contact.
	Inhalation	No specific controls are used	Yes	Short-term inhalation exposure of isocyanate aerosol and vapour is high during spraying because no respiratory protection is worn. Exposure standard may be exceeded during this task. Isocyanates are respiratory irritants and sensitisers	This task should be performed wearing an air-fed, full-face respirator to prevent inhalation. Perform task in down flow spray booth. Immediately service down flow booth to ensure it is working as designed and installed. Air monitoring for isocyanates is recommended unless process moved to ventilated area.
	Ingestion	No eating, drinking or smoking is permitted	No	Procedures are followed	N/A
SPRAY PAINTING	Skin	No specific controls are used	Yes	The risk of skin contact is high because isocyanate-based paint is sprayed without protective clothing being worn. The respirator only covers half the face of operator so skin on face and head at risk of exposure	Protective gloves and overalls should be worn as per SDS to prevent skin contact. Air-fed, full face respirator should be worn.

TASK	ROUTE OF EXPOSURE	CONTROLS ALREADY IN PLACE?	RISK TO HEALTH? Yes/No/Not Sure		ACTIONS TO BE TAKEN
SPRAY PAINTING (cont.)	Inhalation	A combination particulate/vapour respirator is used. This respirator only covers half of the face.	Yes	<p>This task is performed in a down-flow booth which has not been maintained properly for some years.</p> <p>Furthermore, the respiratory equipment is inadequate; particulate/vapour respirators are not particularly suitable for spray painting. Health effects from inhalation of isocyanates are serious and can be irreversible. The task is long in duration and the exposure standard is very low. This is a high risk activity.</p>	<p>Downflow booth should be immediately serviced and tested to ensure it is working effectively. A regular maintenance program needs to be put into place.</p> <p>Spray painting should be undertaken using a full-face, air-fed respirator.</p> <p>Health monitoring should be considered to ensure controls are adequate.</p>
	Ingestion	No eating, drinking or smoking is permitted	No	Procedures are followed	N/A
CLEANING	Skin	No specific controls are used	Yes	Gloves and overalls are generally not worn. Although the task is relatively short, the solvent is highly flammable and a skin irritant. The risk of skin exposure is high due to no gloves being used. SDS states that prolonged skin contact with the solvent may lead to dermatitis.	<p>Consider automated spray-gun washing up unit</p> <p>Use gloves and overalls as per SDS</p>
	Inhalation	No specific controls are used	Yes	<p>The solvent is volatile and represents an inhalation risk.</p> <p>Cleaning is performed in an open vessel and soiled rags stored in an open bin with low ventilation in the room, which can allow solvent vapour to build up.</p>	<p>Install wash-up units fitted with LEV</p> <p>Use respirator fitted with organic vapour cartridge</p> <p>Use a closed vessel to minimise evaporation and perform cleaning in area with better ventilation.</p> <p>Store solvent-soiled rags in a suitable, sealed container prior to disposal.</p>
	Ingestion	No eating, drinking or smoking is permitted	No	Procedures are followed	N/A

ARE THERE ANY REPORTED HEALTH EFFECTS?:

A spray painter has reported skin irritation and light-headedness after spray painting. These symptoms are consistent with exposure to isocyanates. Immediate action is necessary. The affected employee should be moved on to different duties and immediately assessed by a medical practitioner and should not return to spray painting until cleared to do so.

PHYSICOCHEMICAL EFFECTS:

Flammable solvents are used in the workshop however quantities are small. The solvent being used is highly flammable. It is stored overnight, along with any generated waste, in a lockable, flame-proof cabinet prior to disposal by a local waste company. There have been no reported spillages in the past 12 months and no fires have occurred. Smoking is prohibited and the procedure strictly adhered to and there are no other sources of ignition close to the storage or mixing areas. The equipment in the spraying work area is rated as intrinsically safe. The overall risk of fire is not significant if current procedures are maintained.

OTHER COMMENTS:

The workshop has strong chemical odours. The filters servicing the spray booth should be cleaned and/or replaced at the end of each working day to prevent the build up of ignitable vapours from spraying operations.

Spray booth has not been serviced for some time and air flow does not meet AS requirements.

It is recommended all spray painters undergo regular health monitoring checks to ensure the integrity of controls in place.

A detailed report* is attached (*report not provided for the purpose of this example)

ACTIONS ARISING:

See above assessment matrix for action in light of the assessed processes.

Particular attention should also be paid to the following to ensure that controls maintain their integrity and protect employees

- Scheduled testing of the downflow ventilation system
- Regular replacement/cleaning of filters in the spray booth
- Regular assessment of PPE to check for any signs of wear and tear (refer to manufacturer's instructions)
- Supervision and training of personnel in the use of PPE and other controls
- Filters for air supply to be cleaned or changed at regular intervals and according to the manufacturer's instructions
- Regular air monitoring should be considered for operations where employees are exposed to solvent vapour or isocyanates.

ASSESSMENT RESULT AND RECOMMENDATIONS BY (person responsible): Occupational Hygiene Consultant Pty Ltd.

ACTIONS DUE BY AND RE-INSPECTION DATE: 1 March 2012

APPROVED BY/NAME:

General Manager

SIGNATURE:

DATE: 2/1/2012

ASSESSOR'S SIGNATURE:

Occupational Hygiene Consultant Pty Ltd

SIGNATURE:

DATE: 2/1/2012

Case study 2: Vapour Degreasing Operation

Job description

Small metal components are produced on an automated press that uses oil as a lubricant for the cutting tool. The components are collected in a metal basket and then manually transferred into the solvent vapour-degreasing unit to remove the oil. Trichloroethylene is used as the degreasing solvent. One operator runs the press and the degreasing unit.

Information about the chemical classification:

Manufacturer's SDS and label indicate that trichloroethylene (a volatile solvent) is a hazardous chemical. The oil is not classified as a hazardous chemical.

Health effects for the different routes of exposure:

The SDS indicates that exposure through inhalation can affect the central nervous system and organs such as the liver, lungs and kidneys. Skin and eye irritation can also occur on contact.

Physicochemical hazards of the chemical

Stable at normal conditions, and stable under recommended storage conditions.

Flammability – substance is not flammable. However, it decomposes in a fire giving off toxic fumes: hydrogen chloride gas

Conditions to avoid: Keep away from open flames, hot surfaces and sources of ignition.

Materials to avoid: Incompatible with strong bases and oxidizing agents, alkaline metals / alkaline earth metals.

Exposure standard:

The exposure standard for trichloroethylene is 10 ppm (parts per million) in air averaged over an 8-hour period. Trichloroethylene also has a short-term exposure limit (STEL) of 40 ppm averaged over a 15 minute period.

Controls already in place

Task: normal operation

The degreaser is fitted with a cooling coil to prevent escape of the hot vapour. The baskets are lowered into, and raised out of the degreaser at a pre-set controlled rate (slow speed) using a winch to minimise vapours being dragged out of the unit.

Task: cleaning out the sludge

Before the operator enters the degreaser to clean out the sludge, the solvent is drained out of the unit. A half-face respirator and gloves are worn. This task is carried out approximately three times a year.

Task: storage areas

The chemical is stored away from incompatible materials.

Routes of exposure

Considering the nature of the hazardous chemical and the task during normal operation, the main route of exposure is inhalation. There is very little potential for skin and eye contact during normal operation because of the way the components are handled and the solvent readily evaporates. This would also apply to ingestion.

When cleaning out the sludge at the bottom of the degreaser, there is the potential for significant skin and eye exposure in addition to inhalation.

Evaluation of risk to health

It was determined that there is a risk to health for the following reasons:

- The degreaser is quite old and poorly maintained.
- A very strong solvent odour can be detected in the vicinity of the degreaser, particularly when lifting the basket out. This is because the components trap the condensing solvent vapour. In this case, stacking the components in the basket in a different way would not overcome this problem.
- The operator has reported symptoms of eye irritation and light-headedness.
- The operator would be exposed to a very high level of trichloroethylene vapour whenever the build-up of sludge is cleaned from the bottom of the degreaser. Although this task is only performed occasionally, it requires the operator to get into the degreaser and as such is a 'confined space entry' which comes under the WHS (Confined Spaces) Regulations. Exposure to the substance in this confined space poses a serious risk to health (possibly death) particularly through inhalation of trichloroethylene vapour. The personal protective equipment used provides inadequate protection.

Evaluation of risks from physicochemical hazards

Since the chemical is stored away from incompatible materials, the risk of hazardous reactions occurring during storage is minimal.

Controls to be put in place

The sole purpose of the vapour degreasing operation is to remove the fine coating of oil and supply the client with a clean product. Discussion with the client indicated they prefer the components to be coated with oil as it protects against corrosion whilst the components are stored on their premises. Therefore it was decided that the use of trichloroethylene be eliminated.

Case study 3: Cleaning offices

Risk Assessment Report Date: 20 June 2011

Assessor(s):

Management and health and safety representative

Job description:

Products used by cleaners of several office blocks include a disinfectant, a toilet cleaner and a glass cleaner. The toilet and glass cleaners are used as supplied. The disinfectant is diluted with two parts of water and sprayed and wiped onto surfaces. Dilution (mixing) of the disinfectant (Zap) takes place in a central storeroom.

Hazardous chemical:

The SDS for Zap indicated that the product is classified as hazardous. Manufacturers of the other products confirmed that their products were not hazardous according to the WHS Regulations.

Form: Water based concentrate

Active ingredient: Sodium hypochlorite (15%)

Health effects: Skin, eye and respiratory irritant; prolonged
skin contact may cause dermatitis

Routes of exposure: Skin, eyes and inhalation (particularly spray mist). Exposure through ingestion is not considered to present a risk to health because of the nature of the tasks and the controls in place (see below).

Physicochemical hazards May decompose above 40°C, in sunlight or in contact with acids. Also reacts with oxidisable materials, heavy metals (which act as catalysts), reducing agents, ammonia solutions, ether, and many organic and inorganic chemicals such as paint, kerosene, paint thinners, shellac, grease and oils. May liberate chlorine gas on decomposition.

Who is exposed:

All cleaners are involved in the mixing and application of Zap.

Frequency and duration of exposure:

Mixing (dilution) is done once at the start of each shift. It takes approximately a minute to perform this task. Workers use the working strength solution for 4 hours a day, 5 days a week.

Controls already in place:

- Cleaners are provided with training on the hazards of using the chemicals, including correct storage locations.
- Cleaners are provided with rubber gloves.
- There is good general ventilation in the storeroom.
- Eating, smoking and drinking is prohibited in the storeroom. Signs to this effect are displayed.
- Washing facilities are available in the storeroom and in the areas where Zap is used.
- Only non-metallic plastic containers are used for mixing and it is stored indoors away from direct sunlight.

Risk Assessment Worksheet

Task	Routes of exposure	Risk to health? (Yes/No/Not sure)
Mixing	Skin/eyes	YES: <ul style="list-style-type: none">• Handling of the concentrate presents the greater risk – particularly to skin and eyes.• Splashes to the skin and face have occurred occasionally when decanting concentrate.• Gloves provided are not always worn.• Goggles or a face shield are not provided.
	Inhalation	NO: <ul style="list-style-type: none">• Exposure through inhalation does not present a risk to health due to the short duration of the task.• Adequate general ventilation.• Potential for generating fine spray mist during this task is negligible.
Spray and wipe	Skin	YES: <ul style="list-style-type: none">• Gloves provided are not worn very often.• SDS indicates that prolonged contact even with the diluted substance may cause skin irritation and possibly dermatitis.
	Inhalation	YES: <ul style="list-style-type: none">• When working in confined, poorly ventilated areas.• Fine spray mist generated by spray applicator.

Risk control actions:

- Purchase the concentrate in containers fitted with a dispenser (tap) to minimise the potential for spills and splashes during decanting. Hang a small plastic container under the tap dispenser to contain any drips. Alternatively, an automatic dilution and dispensing system may be installed to avoid contact with the concentrate.
- Use a more dilute working strength solution. The directions for use on the label recommend a concentration of 1-2% for this type of application. Cleaners have been using a more hazardous 5% working strength solution. The reason for this is not known.
- Use a coarse spray applicator to reduce the potential for exposure through inhalation.
- Make further enquiries about alternative products by contacting manufacturers. Consider purchasing a ready-to-use (1-2%) solution of the product to eliminate mixing, or consider a less hazardous product.
- Rubber gloves must still be worn during application of the dilute solution, in order to avoid prolonged contact. Information and training is to be provided on the nature of the hazards, risks and the need to wear the gloves.

Case study 4: Pesticide spraying

Assessor(s): Manager; health and safety representative; spray operator

Hazardous chemical:

Product name: Chlorpyrifos 500 EC

Form: Solvent based concentrate containing 500 grams per litre of Chlorpyrifos in a hydrocarbon solvent

Active ingredient: Chlorpyrifos (an organophosphorus insecticide)

Health effects: Nervous system (cholinesterase inhibition)

Major routes of exposure: Inhalation (spray mist and solvent) and skin absorption (Chlorpyrifos is readily absorbed through intact skin). Chlorpyrifos is an insecticide used on vineyards. Sometimes other liquid organophosphates are also used, following the same mixing and spraying techniques. Therefore this assessment would also cover their use.

500ml of the concentrate is poured (decanted) from a 20 litre drum, into a plastic jug. Before pouring this into the spray tank of a tractor-drawn air blast sprayer, water is added to the tank to dilute the concentrate to a concentration of 0.25 grams per litre (i.e. 2000 times dilution).

The tractor-drawn air blast sprayer can generate a large quantity of fine spray mist.

Chlorpyrifos is sprayed two to three times a week on several vineyards from about October to February.

One operator, who has completed the Farm Chemical Users Course (FCUC), does all the mixing, spraying and the cleaning up of the equipment used.

Others who may be exposed to some Chlorpyrifos are those involved in thinning, pruning or repairing spray equipment. They are not considered to be at risk (refer to report).

Physicochemical hazards: chemical is a flammable liquid category 4 (flash point 68°C).

Job description:

Task	Routes	Controls already in place	Risk to health? Yes/No/Not sure		Action
Mixing	Skin	Gauntlet rubber gloves, PVC apron, gumboots and face shield worn. Measuring jug is rinsed immediately after use. Tap available for washing.	Yes	Spills and splashes have occurred. Chlorpyrifos is very toxic. It is handled in concentrated form. The SDS indicates it is easily absorbed through skin. If protective equipment is not worn or properly maintained there would be a serious risk to health.	Consider ways of eliminating or reducing the use of the pesticide. Consider using a less hazardous pesticide. Investigate the use of suitable dispensers to minimise spills. A dispenser would mean that less personal protective equipment would be required.
	Inhalation	Mixed in well-ventilated area.	No	The SDS indicates that Chlorpyrifos is not very volatile. The solvent is volatile but mixing only takes a few minutes and is done in a well-ventilated area.	
	Ingestion	No eating, drinking or smoking when handling the pesticide. Washing facilities are provided.	No	Procedures followed. Operator has attended training course. Supervision provided.	
Spraying	Skin	No specific controls besides a cotton hat, long sleeve cotton overalls and leather work boots are worn.	Yes	The operator may be exposed to spray drift although the pesticide is not as concentrated as when it is mixed. The airblast sprayer can generate a large quantity of fine spray mist.	Consider the use of a tractor cabin to control the risk. If the use of a tractor cabin is not practicable, consider application techniques that reduce spray drift.
	Inhalation	As above.	Yes	As above.	
	Ingestion	No eating, drinking or smoking when handling the pesticide. Washing facilities provided.	No	Procedures followed.	
Thinning	Skin, Inhalation,	Recommended re-entry periods are observed. People doing these jobs also know when the	No	Refer to "CONTROLS ALREADY IN PLACE". Note: where re-entry periods are not given, operators doing these	None. Current controls are adequate. Ensure existing controls are maintained.

Task	Routes	Controls already in place	Risk to health? Yes/No/Not sure		Action
Pruning Picking	Ingestion	vineyard was sprayed and the pesticide used. Jobs on the vineyard are coordinated so that people not involved in spraying are kept well away from the areas where Chlorpyrifos 500 EC is sprayed. These people are told when spraying is being done and where.		jobs do not enter the orchard for at least 24 hours so that the spray mist has settled.	
Cleaning, service and repair of equipment	Skin, Inhalation, Ingestion	<p>After spraying, the empty tank is rinsed and the nozzles flushed. Where the tank is not empty the remaining contents are disposed of in accordance with label instructions, including use of appropriate PPE.</p> <p>The spray equipment, including the tractor, is also hosed down. This process is repeated for the tank and the nozzles if the equipment is to be repaired or serviced externally.</p>	<p>No</p> <p>Yes</p>	<p>Where the spray tank is empty following spraying, the pesticide is further diluted during cleaning and the task is such that there is no likelihood of skin contact with the diluted pesticide/rinsing water.</p> <p>Where the tank is not empty after spraying, skin contact and inhalation may occur during emptying. Risks are minimised by following label directions and wearing appropriate PPE.</p>	None
Storage and mixing	Fire risks	Storage and mixing operations involving the flammable concentrate are a dedicated work area away from ignition sources and incompatible materials like oxidisers (hypochlorite bleach).	No	Procedures in place and followed including not smoking in storage and mixing areas or while mixing.	None

Task	Routes	Controls already in place	Risk to health? Yes/No/Not sure		Action
		<p>Recommendations in AS 1940: <i>Storage and handling of flammable and combustible liquids</i> have been followed.</p> <p>Workers are provided with training and advised of the fire risks.</p>			

Notes

1. Organophosphate pesticides such as Chlorpyrifos, are hazardous chemicals for which health monitoring may be required. In this case, health monitoring is likely to be required for workers spraying and mixing the chemical if adequate controls are not used. However if adequate controls are in place and there is no risk to health, health monitoring may not be required. Workers not applying the insecticide, such as thinners, pruners and pickers, would not need health monitoring provided recommended re-entry periods are observed and spraying is not carried out near them when they are working.