

# Resettlement Plan

---

Document stage: Updated  
Loan number: 2382  
August 2014

BAN: Dhaka Water Supply Sector Development  
Program - Resettlement Plan in DMA 302 of ICB-  
02.6

Prepared by Dhaka Water Supply and Sewerage Authority for the Asian Development Bank.

# Design and Management Consultants (DMC)

of

Dhaka Water Supply Sector Development Project – ADB Loan # 2382

WASA Bhaban, 98 Kazi Nazrul Islam Avenue, Karwan Bazar, Dhaka-1215

Date: 15 July 2014

Ref.: 221/TL/15072014/1463



Mr. A.K.M. Shahid Uddin  
Superintending Engineer & Project Director  
Dhaka Water Supply Sector Development Project  
WASA Bhaban, Dhaka

**Subject: SAMAHAR: Regarding Submission of Resettlement Plan (RP) and  
ID Cards of Affected Persons (APs) for DMA-302 in Zone-3**

Dear Mr. Shahid Uddin,

Please refer to Resettlement Plan (RP) and Identity Cards of Affected Persons (APs) for DMA-302 in Zone-3 submitted by SAMAHAR on June 17, 2014 for DMA-302. Our Resettlement Expert has reviewed the report and herewith recommended as proposed.

This is for your kind necessary action.

Kind regards,

Simon de Haan, Team Leader  
Design and Management Consultants

প্রকল্প পরিচালক এর কার্যালয়		
<input type="checkbox"/> ডিপিডি-১	<input type="checkbox"/> DMC	উপস্থাপন করান
<input checked="" type="checkbox"/> ডিপিডি-২	<input type="checkbox"/> FCBC	প্রয়োজনীয় ব্যবস্থা নিন
<input type="checkbox"/> ডিপিডি (অ.বি.জস)	<input type="checkbox"/> অন্যান্য	আলাপ করান
<input type="checkbox"/> নিঃঃঃ-১/২, টেক-১		নথীভুক্ত করান
<input type="checkbox"/> নিঃঃঃ-১/২, টেক-২		
নং- ২৭৭		প্রকল্প পরিচালক
তারিখ: ১৫.৭.১৪		DWSSDP, ঢাকা ওয়াসা।

Cc:

1. Deputy Project Director-1, DWSSDP;
2. Executive Engineer-1(Tech-1), PMU;
3. Resettlement Expert, DMC.



226/PMU  
16.7.14

SAE MR. Robin  
15.7.14

AE(F)

21.07

EE-2(T-1)  
17.7.14





# SAMAHAR

A Multidisciplinary Research & Development Organization

June 17, 2014

The Project Director

Dhaka Water Supply Sector Development Project (DWSSDP)

Project Management Unit (PMU)

Dhaka Water Supply and Sewerage Authority (DWASA)

WASA Bhaban (8<sup>th</sup> floor), 98 Kazi Nazrul Islam Avenue

Kawran Bazar C/A, Dhaka.



**Subject: Submission of Resettlement Plan (RP) and Identity Card of affected persons (APs) of DMA 302 in Zone 3.**

Dear Sir,

Greetings from SAMAHAR!

SAMAHAR has been appointed as Resettlement NGO to perform resettlement activities for the area of ICB- 02.6. We have started our activities from November 1, 2013 as per the instruction of DMC and PMU. We are carrying out project's activities successfully. Here, we submit the Resettlement Plan (RP) of DMA 302 that is one of the prime responsibilities of Resettlement NGO (SAMAHAR). We have prepared the RP with close coordination of PMU, DMC and NCC and we have also followed all the instruction and guideline of such authorities. We have also attached the Identity Card (ID card) of the affected persons in the said DMA.

Any suggestion, recommendation and query regarding the issues will be highly appreciated and your cordial cooperation will be expected.

Yours Sincerely

Md. Anwar Hossain  
Executive Director  
SAMAHAR

প্রকল্প পরিচালক এর কার্যালয়	
<input checked="" type="checkbox"/> ডিপিডি-১	উপস্থাপনা পত্র
<input type="checkbox"/> ডিপিডি-২	প্রয়োজনীয় পত্র
<input type="checkbox"/> ডিপিডি-(একএপিআর)	আবাসন প্রকল্প
<input type="checkbox"/> সিং পঃ-১/২, টেক-১	নথীভুক্ত প্রকল্প
<input type="checkbox"/> সিং পঃ-১/২, টেক-২	
নং- 5146	
তারিখ : 17.6.14	প্রকল্প পরিচালক ডিজিটাইজেশন/এনালিসিস, ঢাকা ওয়াশা

*Recommended as proposed.*

*(Dr. S. Alam)  
RE, DMC*

*EE-2/K-17  
1858  
24.06.2014*

*Dr. KA*

Encl: APs Identity Card 15 Pcs.

*9308/PMU  
18.6.14*

*TL, DMC*

*Pls. check & comments -  
19.06.14*

**Address :**

House # 817 (3rd Floor), Road # 04, Baitul Aman Housing Society  
Adabar, Dhaka-1207. Phone : +88-02-9115530, Fax : 9113867  
e-mail : samahar1993@gmail.com

## Table of Contents

<b>SL No</b>	<b>Contents</b>	<b>Page No</b>
01	<b>Introduction</b> <b>I. Projects and its objectives</b> A. Project Background and Description of Project B. Objects of the Updated / Final Resettlement Plan.	01-02
02	<b>II. Scope of Land Acquisition and Resettlement</b> A. Action to Minimize Land Acquisition and Resettlement Effects B. Scope of the resettlement Impacts of this RP	02-07
03	<b>III. Objective policy &amp; Framework and Entitlements</b>	08
04	<b>IV. Consultation &amp; Grievance Redress Mechanism</b>	08-10
05	<b>V. Compensation &amp; income restoration</b>	11
06	<b>VI. Institutional framework</b>	11
07	<b>VII. Resettlement Budget and Financing</b>	12
08	<b>VIII. Implementation activities &amp; schedule</b>	12-15
09	<b>IX. Monitoring &amp; Evaluation</b>	16
10	<b>Affected Persons (ID)</b>	Annex: 01



## INTRODUCTION

### I. Projects and its objectives

#### A. Project Background and Description of Project

Bangladesh has a population of around 150 million, of whom 25% live in urban cities. These areas contribute more than 40% to the gross domestic product of the country but face chronic problems of inadequate municipal service. City dwellers problem is increasing day by day due to uncontrollable population growth and overcrowding place of poorly planned and maintained infrastructure. Water supply is the key element as it is the essential human need as well as major constraint to development and poverty alleviation. The Government of Bangladesh (GoB) faces a challenge to improve this service as a main part of its 2005 National Poverty Reduction Strategy (NPRS) and formulates a sector in Bangladesh (SDP\_WSSB) 2005-2015) which is aimed at delivering safe drinking water, sanitation and hygiene to all citizen by 2010.

Improving the mega-cities (Dhaka and Chittagong) is a key aspect of GoB policy to strengthen major public institutions and focus improvements. Dhaka Water Supply and Sewerage Authority (DWASA) are responsible for water supply, sanitation and storm water disposal services in the capital and it serves around 8.6 million of the 11 million people in the Dhaka Metropolitan Area (DMA). Around 7.7 million people receive water supply through pipe network of 2424 kilometers (km) which covers 470 km. However the system is based with problems, including (i) >40% unaccounted-for-water (from Leaking pipes, illegal connections, lack of metering and under-billing; 11) uncontrolled demand, making a 24-hour pressurized system impossible; 111) over-reliance on ground water (82% of the supply) leading to a rapidly falling water table (2.3 meters per year); and (iv) a network of small diameter pipes reliant on injections from 430 tube-wells, 50% of which will have ceased to function by 2013.

WSSDP, a water supply program, is needed because DWASA presently provides an unsatisfactory water supply service to the residence of Dhaka specifically insufficient pressure, rapidly lessening the ground water resources, suffering significant losses, and delivering inadequate cost recovery to the Government. The program will address all of these issues by refurbishing the existing network to repair leaks, increasing capacity and pressure, removing illegal connections and providing a new system of metering to streamline leak deduction and aid cost recovery. The rehabilitation and reconstruction of the water supply system will have impacts (permanent or temporary) to the communities in the project sites. The involuntary resettlement impact that may occur from this project will be addressed according to national legislation (GoB Acquisition and Requisition of Immovable Poverty Ordinance 1982), ADB policy (Policy on involuntary Resettlement 2003) and DWASA policy (Resettlement policy Framework 2006). The work, the prime subject of the RP, is needed to improve the water supply infrastructure and service in DMA-302 areas Zone-03.



## **B. Objects of the Updated / Final Resettlement Plan**

1. The approved resettlement Framework (RF) of the project outlines the objectives, policies and principles as well as procedures for land acquisition, compensation and other assistance measures to be provided for person who will experience Involuntary Land Acquisition and or Resettlement (LAR).
2. The Resettlement Plan (RP) is the mechanism for mitigation of the voluntary land acquisition and resettlement impacts. It is prepared for specific project sites through which compensation and other assistance will be delivered. It also provides a time-bound action plan with a budget setting out the resettlement strategy, objectives, entitlement, actions, responsibilities, monitoring and evaluation.
3. The final/updated Resettlement Plan is the final document prepared by the PMU of DWASA with assistance from the assigned consultants to indicate the final LAR impacts after the finalization of the detail design. The final RP has the detail of LAR impacts in each project sites after applying maximal efforts to avoid and/or minimize LAR impacts through technical and engineering solutions. The mitigation plan of the final LAR impacts is included in this updated/final RP.

## **II. SCOPE OF LAND ACQUISITION AND RESETTLEMENT**

### **A. Action to Minimize Land Acquisition and Resettlement Effects: N/A**

### **B. Scope of the resettlement Impacts of this RP:**

The nature and extent of resettlement impacts were assessed by conducting a reconnaissance survey in all the roads of DMA 302. We have prepared sheets with including the following records of resettlement impacts and socioeconomic data:

1. Numbers, types and ownership of affected shops and other business;
2. Average business incomes, rent paid by tenants, and numbers of employees;
3. Numbers of types of affected hawkers, average income and any rent paid;
4. Numbers of types of affected structures (including common property resources) and replacement costs;
5. Any other resettlement impacts.

The Dhaka Water supply Sector Development Project (DWSSDP) appointed SAMAHAR for conducting Service related to the dissemination of information on the project implementation area, the mitigation initiatives for the potential interruptions and the implementation of resettlement issues under guidance of the design and management Consultants (DMC) in the pre-construction and proofing period of the project in the area of ICB-02.6 in Zone 03 including 20 DMAs. Resettlement Team (RT) of SAMAHAR has completed the reconnaissance survey of the area of DMA 302 and it is found that the width of most of the roads is above 10 meter. There are some roads which width is below 10 meter but we didn't get any affected person over there. We have pointed out only Ten (10) roads which width is below 10 meter as well as having affected persons.

We got 15 affected persons (APs) in those roads. In this DMA, we have also determined the major and minor roads.

**Identification of AP's** APs will receive compensations for their business losses, income losses and relocation of their businesses for the project implementation. Accordingly a list of APs has been identified. The roads width, normally above 10 meter, will not come under consideration for resettlement compensation. A list of APs (Fifteen persons) has been finalized for compensation. Resettlement Team of SAMAHAR has surveyed all the roads & branch roads and found 15 nos affected vendors. We have prepared the entitlement list of APs which roads will be blocked temporarily.

**Recommended Status of APs** As one of the core responsibilities of resettlement issues, we have collected information by interviewing each & every vendors/Hawkers in the area of DMA 302 as per prescribed form supplied by DMC. We have identified 15 (Fifteen) nos of Vendors/Hawkers for compensation. From our detail survey report, we want to recommend the list of 15 (Fifteen) APs where there compensation amount is calculated on the basis of daily average profit from their business. We propose to allocate BDT 23,500 (Twenty three Thousand Five Hundred) as compensation against their 5 (five) days average profit or income (calculation method is attached).



**Survey report of Road wise Vendors/Hawkers no. and Pipe Installation Method at  
DMA -302**

**Zone-03**

**Area- Mohammadpur, Beribadh**

Sl. No.	Road No.	Width of the Road		No. of Vendor	No. of APs to be compensated	Road Cutting Method
		Carriage Way	Wall to Wall			
1.	Jahangir Alam Road	6.25	6.25	No vendor	N/A	HDD
2	Beri Badh Sunibir Housing Society	9.1	9.1	No vendor	N/A	Open Trench
3	Sunibir Housing Society – Road No : 01	6.25	6.25	No vendor	N/A	HDD
4	Sunibir Housing Society – Road No : 02	6.20	6.20	No Vendor	N/A	HDD
5	Sunibir Housing Society – Road No :03	6.20	6.20	No Vendor	N/A	HDD
6.	Sunibir Housing Society – Road No : 04	6.20	6.20	No Vendor	N/A	HDD, Open Trench
7	Sunibir Housing Society – Road No : 16	6.25	6.25	No Vendor	N/A	HDD
8	Sunibir Housing Society – Road No : 16/B	6.25	6.25	No Vendor	N/A	HDD
9	Sunibir Housing Society – Road No : 16/B/A	4.57	4.57	No Vendor	N/A	Open Trench
10	Sunibir Housing Society – Road No : 16/B/1	6.25	6.25	No Vendor	N/A	HDD
11	Sunibir Housing Society – Road No : 16/C	3.05	3.05	No Vendor	N/A	Open Trench
12	Sunibir Housing Society – Road No :16/C/1	3.05	3.05	No Vendor	N/A	Open Trench
13	Sunibir Housing Society – Road No : 16/D	4.57	4.57	No vendor	N/A	HDD
14	Sunibir Housing Society – Road No :16/E	4.57	4.57	No vendor	N/A	HDD
15	Sunibir Housing Society – Road No :16/F	4.57	4.57	No Vendor	N/A	HDD
16	Sunibir Housing Society – Road No :16/G	4.57	4.57	No Vendor	N/A	HDD
17	Sunibir Housing Society – Road No :16/G/1	4.57	4.57	No Vendor	N/A	HDD
18	Sunibir Housing Society – Road No :16/H	6.25	6.25	No Vendor	N/A	HDD
19	Sunibir Housing Society – Road No :16/H/1	6.25	6.25	No Vendor	N/A	HDD



Sl. No.	Road No.	Width of the Road		No. of Vendor	No. of APs to be compensated	Road Cutting Method
		Carriage Way	Wall to Wall			
20	Comfort Housing Society- Road No : 14	6.1	6.1	No vendor	N/A	HDD, Open Trench
21	Comfort Housing Society- Road No : 16	6.25	6.25	01	01	HDD
22	Comfort Housing Society- Road No : 16/A	4.57	4.57	No vendor	N/A	HDD
23	Comfort Housing Society- Road No : 16/B	4.57	4.57	No vendor	N/A	HDD, Open Trench
24	Comfort Housing Society- Road No : 16/B-1	4.57	4.57	No vendor	N/A	HDD
25	Comfort Housing Society- Road No : 16/C	3.05	3.05	No vendor	N/A	Open Trench
26	Comfort Housing Society- Road No : 17	6.25	6.25	05	05	HDD
27	Comfort Housing Society- Road No : 17/C	3.05	3.05	No vendor	N/A	Open Trench
28	Comfort Housing Society- Road No : 17/C1	3.05	3.05	No vendor	N/A	Open Trench
29	Comfort Housing Society- Road No : 17/C2	3.05	3.05	No vendor	N/A	Open Trench
30	Comfort Housing Society- Road No : 17/C3	3.05	3.05	No vendor	N/A	Open Trench
31	Comfort Housing Society- Road No : 17/C4	3.05	3.05	No vendor	N/A	Open Trench
32	Comfort Housing Society- Road No : 17/C5	3.05	3.05	No vendor	N/A	Open Trench
33	Comfort Housing Society- Road No : 17/C6	3.05	3.05	No vendor	N/A	Open Trench
34	Comfort Housing Society- Road No : 17/C7	3.05	3.05	No vendor	N/A	Open Trench
35	Comfort Housing Society- Road No : 17/D	3.05	3.05	No vendor	N/A	Open Trench
36	Comfort Housing Society- Road No : 17/E	3.05	3.05	No vendor	N/A	Open Trench
37	Baitul Aman Housing Society, Road No : 10	6.40	6.40	No vendor	N/A	HDD
38	Baitul Aman Housing Society, Road No : 10/A	6.40	6.40	No vendor	N/A	HDD
39	Baitul Aman Housing Society, Road No : 10/B	6.10	6.10	No vendor	N/A	HDD, Open Trench
40	Baitul Aman Housing Society, Road No : 10/B1	6.10	6.10	No vendor	N/A	HDD, Open Trench



41	Baitul Aman Housing Society, Road No : 10/C	6.40	6.40	No vendor	N/A	Open Trench
42	Baitul Aman Housing Society, Road No : 10/C1	6.10	6.10	No vendor	N/A	Open Trench
43	Baitul Aman Housing Society, Road No :10/C2	6.10	6.10	No vendor	N/A	HDD
44	Baitul Aman Housing Society, Road No :10/C3	6.10	6.10	No vendor	N/A	HDD, Open Trench
45	Baitul Aman Housing Society, Road No :10/C4	6.10	6.10	No vendor	N/A	HDD
46	Baitul Aman Housing Society, Road No :10/C5	6.10	6.10	No vendor	N/A	HDD, Open Trench
47	Baitul Aman Housing Society, Road No :10/C6	6.10	6.10	No vendor	N/A	HDD, Open Trench
48	Baitul Aman Housing Society, Road No :10/C6/1	6.40	6.40	No vendor	N/A	HDD, Open Trench
49	Baitul Aman Housing Society, Road No :10/C6/2	6.10	6.10	No vendor	N/A	Open Trench
50	Baitul Aman Housing Society, Road No :10/C7	6.40	6.40	No vendor	N/A	HDD, Open Trench
51	Baitul Aman Housing Society, Road No :11	6.10	6.10	No vendor	N/A	HDD
52	Baitul Aman Housing Society, Road No :12	7.65	7.65	06	06	HDD
53	Baitul Aman Housing Society, Road No :12/A	7.65	7.65	No vendor	N/A	HDD
54	Baitul Aman Housing Society, Road No :12/B	7.65	7.65	No vendor	N/A	Open Trench
55	Baitul Aman Housing Society, Road No :13	5.80	5.80	No vendor	N/A	HDD
56	Baitul Aman Housing Society, Road No :14	6.10	6.10	01	01	HDD
57	Baitul Aman Housing Society, Road No :14/A	6.10	6.10	02	02	HDD
58	Baitul Aman Housing Society, Road No :15	6.10	6.10	No vendor	N/A	HDD
59	Baitul Aman Housing Society, Road No :16	8.0	8.0	No vendor	N/A	HDD
60	Baitul Aman Housing Society, Road No :17/A	4.87	4.87	No vendor	N/A	HDD
61	Baitul Aman Housing Society, Road No :17/B	5.48	5.48	No vendor	N/A	HDD



62	Baitul Aman Housing Society, Road No :17/B1	5.48	5.48	No vendor	N/A	HDD
63	Baitul Aman Housing Society, Road No :17/B2	5.48	5.48	No vendor	N/A	HDD
64	Baitul Aman Housing Society, Road No :17/B3	5.48	5.48	No vendor	N/A	HDD
65	Baitul Aman Housing Society, Road No :17/B4	5.48	5.48	No vendor	N/A	HDD
66	Monsurabad Housing Society, Road No : 02	5.82	5.82	01	01	HDD
67	Monsurabad Housing Society, Road No :03	5.82	5.82	01	01	HDD
68	Monsurabad Housing Society, Road No :04	6.12	6.12	No vendor	N/A	HDD
69	Monsurabad Housing Society, Road No :05	6.12	6.12	No vendor	N/A	HDD
70	Monsurabad Housing Society, Road No :06	6.10	6.10	No vendor	N/A	HDD
71	Monsurabad Housing Society, Road No :6/A	6.10	6.10	No vendor	N/A	HDD
72	Monsurabad Housing Society, Road No :6/B	6.10	6.10	No vendor	N/A	HDD
73	Monsurabad Housing Society, Road No :07	5.88	5.88	No vendor	N/A	HDD, Open Trench
74	Monsurabad Housing Society, Road No :08	5.88	5.88	No vendor	N/A	HDD, Open Trench
75	Monsurabad Housing Society, Road No :09	5.88	5.88	No vendor	N/A	HDD, Open Trench
76	Monsurabad Housing Society, Road No :10	6.10	6.10	No vendor	N/A	HDD, Open Trench
77	Monsurabad Housing Society, Road No :11	6.10	6.10	No vendor	N/A	HDD
78	Monsurabad Housing Society, Road No :12	6.10	6.10	No vendor	N/A	HDD



### III. OBJECTIVE, POLICY FRAMEWORK AND ENTITLEMENTS

The objectives, Resettlement policy and entitlement criteria of the APs have strictly been followed according the approved draft Resettlement Framework. We have applied all the guideline provided by DMC to prepare our survey report and entitlement of APs. This document represents a key requirement of ADB that will constitute the basis for land acquisition, compensation and resettlement.

### IV. Consultation and Grievance Redress Mechanism

#### ❖ Consultation and Disclosure:

In the pre-construction period the contractor is carrying out the physical condition survey and preparing the detailed design of implementing the project's construction activities. At the same time, an information dissemination campaign with the community and identification of APs is prime task of the project. In this period the INGO must deal with:

- Identification of the APs according to the guideline of DMC and development of database to record APs and compensation status
- Implementation of resettlement issues at the local level in each zone, including: (i) meet APs to discuss and agree their entitlements (ii) assist PMU to distribute compensation and other entitlements to the affected persons in each zone, (iii) ensure all APs receive compensation before commencement of civil works (to be communicated to PMU and contractor), and (iv) ensure submission of document payment to the APs on official Compensation and Entitlement Forms (CEF).
- Conducting public disclosure meetings at key stages to inform the public regarding the progress and future plans, and to provide copies of Summary Resettlement Plans in Bangla.
- Disclosing completed Resettlement Plans by making copies available at convenient locations in each zone, informing the public of their availability, and providing a mechanism through which comments and suggestions can be received.
- Conducting public consultations during detailed design including focus group discussions together with the DMC Resettlement Specialist, having structured consultations meeting with stakeholders, and public meetings (large and small-scale) to discuss and plan construction work with individual communities to reduce disturbance and other impacts, and provide a mechanism through which stakeholders can participate in project monitoring and evaluation.
- Ensuring the views of women and vulnerable groups are equally represented in project committees and other decision making bodies.

The awareness creation on the work that is to be executed and the time table for implementation will need interaction with the contractor as well as DMC. The contractor will need to provide information on the extent to which trenchless technology techniques



will be used and where to reduce the impact on the population and by default the number of affected people in terms of resettlement.

❖ **Grievance Redress Mechanism:**

Though the Application of ADB safeguard Resettlement Policy ensures the allocation and handover of proper compensation to the APs, some unusual incidence may occur relating with compensation or resettlement issues. To solve these matters, a specific procedure will be adopted for filling complaints, review, and decision-making during the implementation of Resettlement Implementation Programme (RIP). In case of any unsettle dispute, Grievance Redress Committee, through submission of formal reference from DWASA, will resolve the problem.

❖ **Formation of GRC:**

Grievance Redress Committee (GRC) shall be constituted consisting of a panel of three members; **one** of whom shall be the DWASA Project Coordinator/Deputy Project Director to be selected by DWASA; the **second** member would be a representative from the residents of the project area, publicly known to be a person of integrity, good judgment and commanding respect, and the **third** one would be a representative from the local NGO/CBO.

❖ **Procedure to follow by GRC:**

The project coordinator shall a) convene meeting of the committee as necessary, attended by the aggrieved party, at such place or places in the project area as he/she considers appropriate; and (b) conduct the proceedings in an informal manner as he/she considers appropriate with the objective to bring an amicable settlement between the parties.

The record of the meeting shall be in writing and include a decision and attested copies thereof shall be provided to the parties.

❖ **Disagreement with GRC's decision:**

If not satisfied with the decision of Grievance Redress Committee, the aggrieved AP has the right to refer his/her petition to the court of law.

❖ **Complaints and Grievances to be documented:**

All complaints and grievances would be documented by the DWASA staff. The decisions taken during negotiations and GRC meetings shall be formally recorded for future reference and presentation in the court, if necessary.

All expenses incurred in arranging grievance negotiations and meetings of GRC as well as logistics required, shall be arranged by the project-executing agency.

**Fig.1 Flow Chart of Grievance Redress Committee (GRC)**

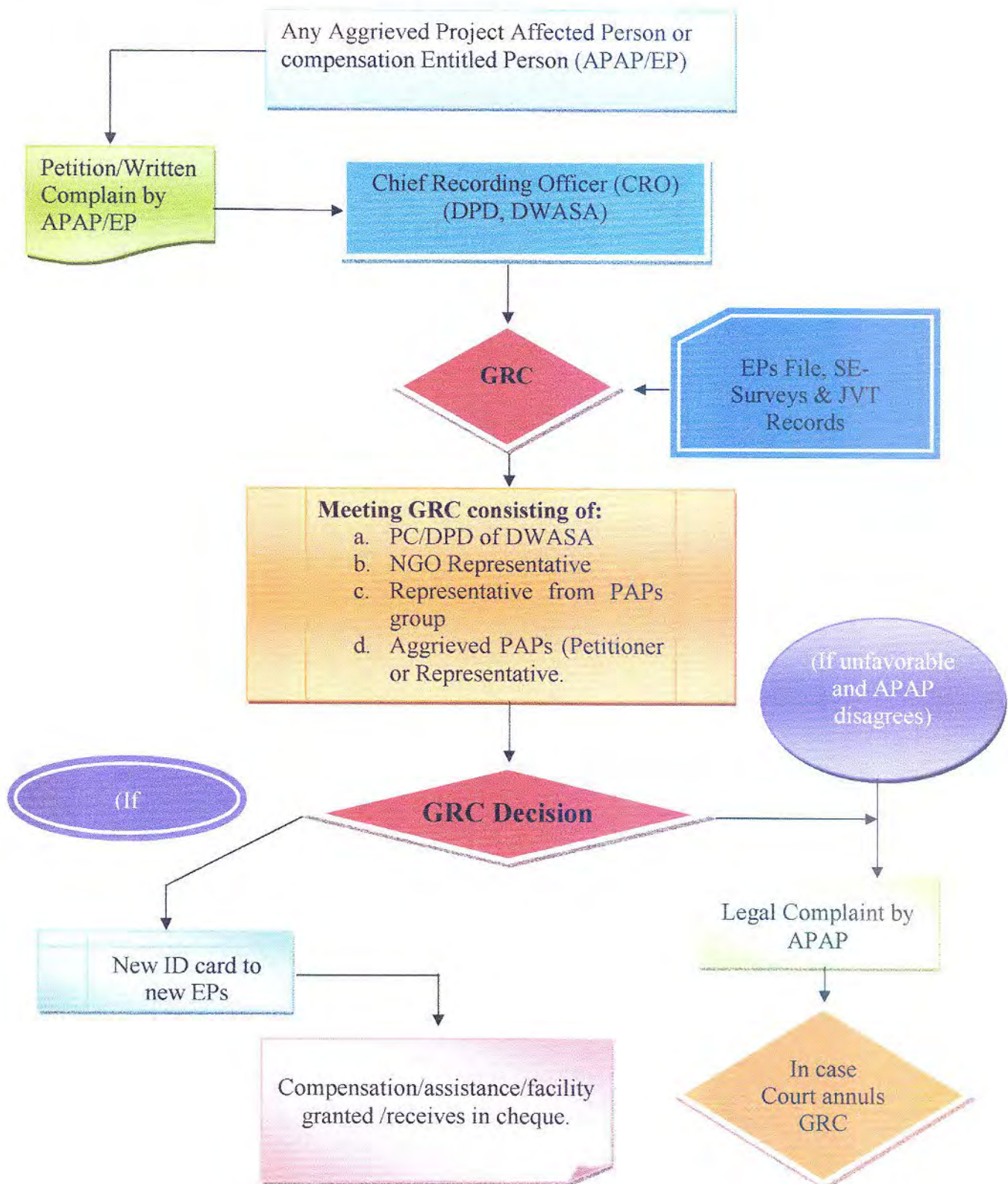



## V. compensation and Income Restoration

The compensation mechanism and income restoration has followed the prescribed RP of ICB: 02.6 at Zone 3 under the Dhaka Water Supply Sector Development Program in Bangladesh. Compensation and income restoration is an essential component of involuntary resettlement activities where affected peoples lost their productive base, businesses, jobs, or other income sources. The vendors or hawkers or families are mostly affected by involuntary resettlement tend to be among the poorest to begin with, and displacement risks even further impoverishment, marginalization, food insecurity, and social disarticulation. The Capacity Development for Compensation and Income Restoration Programs technical assistance (TA) will improve the outcome of involuntary resettlement activities associated with infrastructure investments in DMA-302 by reducing the poverty and vulnerability associated with resettlement. Specifically, the CDTA will (i) build government capacity to design, implement and monitor income restoration programs in the context of involuntary resettlement, and (ii) pilot innovative approaches to reducing poverty and vulnerability through an income restoration and community development program. The CDTA will thus build capacity at both government and grassroots levels (vulnerable community).

**SAMAHAR** has surveyed all the roads/sub-roads or lanes as per guideline of DMA 302 and has identified 15 (Fifteen) nos of Vendor/Hawkers. We have prepared the entitlement of APs in case of the road which will be blocked temporarily specifically not more than 5 days. We, therefore, would like to recommend the list of **15 APs** on the basis of their daily average income. We propose to allocate **BDT 23,500 (Twenty Three Thousand Five Hundred)** only as compensation against their **5 (five)** days average income.

## VI. INSTITUTIONAL FRAMEWORK

The resettlement framework ensure preparation and implementation of appropriate compensation and relocation programs if land acquisition, physical relocation, and other impact are identified during implementation of DMA-302 under Dhaka Water Supply Sector Development Program in Bangladesh. The Resettlement Framework (RF) is the guide for the PMU, DMC and Contractor during implementation. The RF identifies the scope of the impact and extent of losses and outlines policy issues, mitigation measures and implementation framework. It is based on the resettlement census/survey data, supplemented by additional field investigations by the project consultants, and meetings with officials and various stakeholders of the project. The primary objective of the RF is to provide guidelines for compensation payments for lost assets and income and resettlement of the Affected Persons (APS). The APs include vendors, hawkers, squatters, shop owners, employee of shops, and tenants will be compensated for losses and disruption to sustain their income levels and livelihoods. APs will receive compensation for business losses, income losses and assistance in the unlikely case for relocation of business affected by the project. The resettlement operation will be carried out in consultation with the APs and all efforts will be made to minimize disruption during project implementation.



## VII. RESETTLEMENT BUDGET AND FINANCING

**Resettlement Budget for Compensation**  
**Table 24 of ADB**

Compensation	TK	US\$
Private land( if any)	N/A	
Business Loss *	23,500.00	301.28 (@TK.78/ dollar)
Income\Wage Losses ( for workers)	N/A	
Structures	N/A	
Relocation allowance	N/A	
Allowance for vulnerable household	N/A	
<b>Other cost</b>		
Resettlement consultant, NGO, etc	N/A	
Sub total	23,500.00	301.28 (@TK.78/ dollar)
Contingency (20%)		
<b>Total</b>	<b>23,500.00</b>	<b>301.28 (@TK.78/ dollar)</b>

**Amount in Tk: Twenty Three Thousand Five Hundred only.**

- DMA -302: Mohammadpur, Beribadh Area (Adabor Housing Society, Monsurabad Housing Society etc.)
- Proposed Compensated Persons- 15 nos for five days.
- Details of Affected Persons are attached.

## VIII. Implementation Activities and Schedule

DWASA and ADB resettlement policies require that compensation for all resettlement impacts is provided before the loss is incurred. The process of arranging compensation and other entitlements will commence as soon as this RP has been approved. The implementation activities and schedule has been prepared in conformity with the activities/implementation schedule of contractor.



## NGOs Activities schedule at DMA-302

**Area: DMA-302 (Mohammadpur, Beribadh Area)**

SI No	Activities	Time schedule					
		Mar-14	April-14	May-14	June-14	July-14	Aug-14
01	Selection and deployment of project personal	Completed					
02	Orientation and mobilization of FW	Completed					
03	Preparation and submission of Inception report	Completed					
04	Identification Measures						
05	Rapport building with community						
06	Road measurement						
07	Preliminary Identification						
08	Potential list preparation						
09	Cross check by DMC						
10	Approved by PM/PD						
11	Compensation assessment for APs						
12	Photograph						
13	Individual profile						
14	ID card distribution to APs						
15	Compensation Received by APs						
16	Message dissemination by house visit						
17	Focus Group Discussion						
18	Key information interview						
19	Miking (Loud speaker)						
20	Leaf late preparation and distribution						
21	Video documentation						
22	Monthly/quarterly meeting at DMC/PMU office						
23	Site meeting with DMC/PMU						
24	Staff meeting						
25	Grievance Redress Committee formation						



### Contractor's Implementation Schedule at DMA- 302

Sl. No	Road No	TIME SCHEDULE		
		June, 14	July, 14	Aug, 14
1	Jahangir Alam Road	Have not yet to be finalized	Have not yet to be finalized	Have not yet to be finalized
2	Beri Badh Sunibir Housing Society			
3	Sunibir Housing Society – Road No: 01			
4	Sunibir Housing Society – Road No: 02			
5	Sunibir Housing Society – Road No:03			
6	Sunibir Housing Society – Road No: 04			
7	Sunibir Housing Society – Road No: 16			
8	Sunibir Housing Society – Road No: 16/B			
9	Sunibir Housing Society – Road No: 16/B/A			
10	Sunibir Housing Society – Road No : 16/B/1			
11	Sunibir Housing Society – Road No : 16/C			
12	Sunibir Housing Society – Road No :16/C/1			
13	Sunibir Housing Society – Road No : 16/D			
14	Sunibir Housing Society – Road No :16/E			
15	Sunibir Housing Society – Road No :16/F			
16	Sunibir Housing Society – Road No :16/G			
17	Sunibir Housing Society – Road No :16/G/1			
18	Sunibir Housing Society – Road No :16/H			
19	Sunibir Housing Society – Road No :16/H/1			
20	Comfort Housing Society - Road No : 14			
21	Comfort Housing Society - Road No :16			
22	Comfort Housing Society - Road No : 16/A			
23	Comfort Housing Society - Road No : 16/B			
24	Comfort Housing Society - Road No : 16/B-1			
25	Comfort Housing Society - Road No : 16/C			
26	Comfort Housing Society - Road No : 17			
27	Comfort Housing Society - Road No : 17/C			
28	Comfort Housing Society - Road No : 17/C1			
29	Comfort Housing Society - Road No : 17/C2			
30	Comfort Housing Society - Road No : 17/C3			
31	Comfort Housing Society - Road No : 17/C4			
32	Comfort Housing Society - Road No : 17/C5			
33	Comfort Housing Society - Road No : 17/C6			
34	Comfort Housing Society - Road No : 17/C7			
35	Comfort Housing Society - Road No : 17/D			
36	Comfort Housing Society - Road No : 17/E			
37	Baitul Aman Housing Society, Road No : 10			
38	Baitul Aman Housing Society, Road No : 10/A			
39	Baitul Aman Housing Society, Road No : 10/B			



Sl. No	Road No	TIME SCHEDULE		
		June, 14	July, 14	Aug, 14
40	Baitul Aman Housing Society, Road No: 10/B1	Have not yet to be finalized	Have not yet to be finalized	Have not yet to be finalized
41	Baitul Aman Housing Society, Road No: 10/C			
42	Baitul Aman Housing Society, Road No: 10/C1			
43	Baitul Aman Housing Society, Road No :10/C2			
44	Baitul Aman Housing Society, Road No :10/C3			
45	Baitul Aman Housing Society, Road No :10/C4			
46	Baitul Aman Housing Society, Road No :10/C5			
47	Baitul Aman Housing Society, Road No :10/C6			
48	Baitul Aman Housing Society, Road No: 10/C6/1			
49	Baitul Aman Housing Society, Road No: 10/C6/2			
50	Baitul Aman Housing Society, Road No :10/C7			
51	Baitul Aman Housing Society, Road No :11			
52	Baitul Aman Housing Society, Road No :12			
53	Baitul Aman Housing Society, Road No :12/A			
54	Baitul Aman Housing Society, Road No :12/B			
55	Baitul Aman Housing Society, Road No :13			
56	Baitul Aman Housing Society, Road No :14			
57	Baitul Aman Housing Society, Road No :14/A			
58	Baitul Aman Housing Society, Road No :15			
59	Baitul Aman Housing Society, Road No :16			
60	Baitul Aman Housing Society, Road No :17/A			
61	Baitul Aman Housing Society, Road No :17/B			
62	Baitul Aman Housing Society, Road No :17/B1			
63	Baitul Aman Housing Society, Road No :17/B2			
64	Baitul Aman Housing Society, Road No :17/B3			
65	Baitul Aman Housing Society, Road No :17/B4			
66	Monsurabad Housing Society, Road No : 02			
67	Monsurabad Housing Society, Road No :03			
68	Monsurabad Housing Society, Road No :04			
69	Monsurabad Housing Society, Road No :05			
70	Monsurabad Housing Society, Road No :06			
71	Monsurabad Housing Society, Road No :6/A			
72	Monsurabad Housing Society, Road No :6/B			
73	Monsurabad Housing Society, Road No :07			
74	Monsurabad Housing Society, Road No :08			
75	Monsurabad Housing Society, Road No :09			
76	Monsurabad Housing Society, Road No :10			
77	Monsurabad Housing Society, Road No :11			
78	Monsurabad Housing Society, Road No :12			

## IX. MONITORING

As in the approved RF the implementation of DWASA resettlement activities is monitored by the Dhaka WASA Environment Cell (EC). So the EC fulfill the same function in the DWSSDP. Monitoring data will be collected from the PCUs/MODs, the NGOs implementing the RPs, and individual APs and will be compared with entitlements and disbursement schedules established in the RP. The DMC resettlement specialist will support DWASA to prepare and submit the semiannual monitoring report for ADB review and disclosure.





**WASA**



**DMA-302, Card No: 01**

**Name** : Roman Shagor  
**Father's Name** : Shahabuddin Mollah  
**Mother's Name** : Hiru Akter  
**Sex** : Male  
**Age** : 18 Years  
**Business Location** : Mosurabad R/A Area  
**Road No. & Name** : Road No-3, Block-c  
**Nature of Business** : Tea Stall

**Vendor's**  
Signature

**Team Leader**  
**SAMAHAR**  
NGO

**Project Director**  
Project of DWSSDP  
Dhaka WASA



**WASA**



**DMA-302, Card No: 02**

**Name** : Abdul Mazid  
**Father's Name** : Ramij Uddin  
**Mother's Name** : Regia Begum  
**Sex** : Male  
**Age** : 50 Years  
**Business Location** : Mosurabad R/A Area  
**Road No. & Name** : Road No-2, Block-c  
**Nature of Business** : Tea Stall

**Vendor's**  
Signature

**Team Leader**  
**SAMAHAR**  
NGO

**Project Director**  
Project of DWSSDP  
Dhaka WASA



**WASA**



**DMA-302, Card No: 03**

**Name** : Jowel Rana  
**Father's Name** : Tara Mia  
**Sex** : Male  
**Age** : 22 Years  
**Mother's Name** : Nazma Begum  
**Business Location** : Mosurabad R/A Area  
**Road No. & Name** : Road No-15  
**Nature of Business** : Tea Stall

**Vendor's**  
Signature

**Team Leader**  
**SAMAHAR**  
NGO

**Project Director**  
Project of DWSSDP  
Dhaka WASA



**WASA**



**DMA-302, Card No: 04**

**Name** : Abdul Rahim  
**Father's Name** : Hanif Daly  
**Mother's Name** : Rahima Bagum  
**Sex** : Male  
**Age** : 22 Years  
**Business Location** : Mosurabad R/A Area  
**Road No. & Name** : Road No-17,  
**Nature of Business** : Vegetable Seller

**Vendor's**  
Signature

**Team Leader**  
**SAMAHAR**  
NGO

**Project Director**  
Project of DWSSDP  
Dhaka WASA



**WASA**



**DMA-302, Card No: 06**

**Name** : Md. Sujan  
**Father's Name** : Ratan Hawladwe  
**Mother's Name** : Jisna Begum  
**Sex** : Male  
**Age** : 16 Years  
**Business Location** : Adabor  
**Road No. & Name** : Road No-17  
**Nature of Business** : Battle Leaf Seller

**Vendor's**  
Signature

**Team Leader**  
**SAMAHAR**  
NGO

**Project Director**  
Project of DWSSDP  
**Dhaka WASA**

**WASA**



**DMA-302, Card No: 07**

**Name** : Moni  
**Father's Name** : Abdul Zabbar  
**Mother's Name** : Amena Khatun  
**Sex** : Male  
**Age** : 35 Years  
**Business Location** : Adabor, Baitul Aman Housing  
**Road No. & Name** : Road No-17  
**Nature of Business** : Tea Stall

**Vendor's**  
Signature

**Team Leader**  
**SAMAHAR**  
NGO

**Project Director**  
Project of DWSSDP  
**Dhaka WASA**

**WASA**



**DMA-302, Card No: 08**

**Name** : Md. Washim  
**Father's Name** : Tota Mia  
**Mother's Name** : Amina Begum  
**Sex** : Male  
**Age** : 29 Years  
**Business Location** : Adabor  
**Road No. & Name** : Road No-12 (East)  
**Nature of Business** : Battle Leaf Seller

**Vendor's**  
Signature

**Team Leader**  
**SAMAHAR**  
NGO

**Project Director**  
Project of DWSSDP  
**Dhaka WASA**

**WASA**



**DMA-302, Card No: 09**

**Name** : Babul  
**Father's Name** : Shahadat Ali  
**Mother's Name** : Anwar Begum  
**Sex** : Male  
**Age** : 40 Years  
**Business Location** : Adabor  
**Road No. & Name** : Road No-12 (East)  
**Nature of Business** : Lock Repairer

**Vendor's**  
Signature

**Team Leader**  
**SAMAHAR**  
NGO

**Project Director**  
Project of DWSSDP  
**Dhaka WASA**



**WASA**



**DMA-302, Card No: 10**

**Name** : Abdur Rahman  
**Father's Name** : Abdul bari Sarder  
**Mother's Name** : Late Chota Bibi  
**Sex** : Male  
**Age** : 60 Years  
**Business Location** : Adabor  
**Road No. & Name** : Road No-12(East)  
**Nature of Business** : Verities Store

**Vendor's**  
Signature

**Team Leader**  
**SAMAHAR**  
NGO

**Project Director**  
Project of DWSSDP  
Dhaka WASA

**WASA**



**DMA-302, Card No: 11**

**Name** : Abdus Sobhan  
**Father's Name** : Mozaffar Ali Mridha  
**Mother's Name** : Jobeda Khatun  
**Sex** : Male  
**Age** : 65 Years  
**Business Location** : Adabor  
**Road No. & Name** : Road No-12(East)  
**Nature of Business** : Tailors

**Vendor's**  
Signature

**Team Leader**  
**SAMAHAR**  
NGO

**Project Director**  
Project of DWSSDP  
Dhaka WASA

**WASA**



**DMA-302, Card No: 12**

**Name** : Abdur Rab  
**Father's Name** : Late Shamsher Ali Bepari  
**Mother's Name** : Late Sakina Begum  
**Sex** : Male  
**Age** : 62 Years  
**Business Location** : Adabor  
**Road No. & Name** : Road No-12 (East)  
**Nature of Business** : Tea Stall

**Vendor's**  
Signature

**Team Leader**  
**SAMAHAR**  
NGO

**Project Director**  
Project of DWSSDP  
Dhaka WASA

**WASA**



**DMA-302, Card No: 13**

**Name** : Md. Anwar  
**Father's Name** : Late Joynal Ahmed  
**Mother's Name** : Hamida Begum  
**Sex** : Male  
**Age** : 45 Years  
**Business Location** : Adabor  
**Road No. & Name** : Road No-12(East)  
**Nature of Business** : Tea Stall

**Vendor's**  
Signature

**Team Leader**  
**SAMAHAR**  
NGO

**Project Director**  
Project of DWSSDP  
Dhaka WASA

**WASA**



**DMA-302, Card No: 14**

**Name** : Md. Rubel  
**Father's Name** : Md. Ali  
**Mother's Name** : Nur Jahan  
**Sex** : Male  
**Age** : 22 Years  
**Business Location** : Adabor  
**Road No. & Name** : Road No-14/A  
**Nature of Business** : Tea Stall

**Vendor's**  
Signature

**Team Leader**  
**SAMAHAR**  
NGO

**Project Director**  
Project of DWSSDP  
**Dhaka WASA**

**WASA**



**DMA-302, Card No: 15**

**Name** : Rekha Begum  
**Husband's Name** : Abu Kalam  
**Mother's Name** : Kulsum Begum  
**Sex** : Female  
**Age** : 45 Years  
**Business Location** : Adabor  
**Road No. & Name** : Road No-14/A  
**Nature of Business** : Tea Stall

**Vendor's**  
Signature

**Team Leader**  
**SAMAHAR**  
NGO

**Project Director**  
Project of DWSSDP  
**Dhaka WASA**

**WASA**



**DMA-302, Card No: 17**

**Name** : Mala Begum  
**Husband's Name** : Abul Bashar  
**Mother's Name** : Maseda Begum  
**Sex** : Female  
**Age** : 30 Years  
**Business Location** : Adabor  
**Road No. & Name** : Road No-14  
**Nature of Business** : Tea Stall

**Vendor's**  
Signature

**Team Leader**  
**SAMAHAR**  
NGO

**Project Director**  
Project of DWSSDP  
**Dhaka WASA**