

Social Monitoring Report

Project Number: 41155-013
Semestral Report (July-December 2020)
January 2021

Nepal: Electricity Transmission Expansion & Supply Improvement Project

NOTES

- (i) The fiscal year (FY) of the Government of Nepal and its agencies ends on 16 July. FY before a calendar year denotes the year in which the fiscal year ends, e.g., FY 2019 ends on 16 July 2020.
- (ii) In this report, "\$" refers to US dollars.

This Social Monitoring Report is a document of the borrower. The views expressed herein do not necessarily represent those of ADB's Board of Directors, Management, or staff, and may be preliminary in nature.

In preparing any country program or strategy, financing any project, or by making any designation of or reference to a particular territory or geographical area in this document, the Asian Development Bank does not intend to make any judgments as to the legal or other status or any territory or area.

CURRENCY EQUIVALENTS

31 DECEMBER 2020

Currency unit – Nepalese Rupee (NRs)

NRs. 1.00 = \$ 0.0085

US \$ 1.00 = NRs. 116.88

ACRONYMS AND ABBREVIATIONS

ADB	Asian Development Bank
CFUGs	Community Forest User Groups
CSR	Corporate Social Responsibility
CPP	Compensatory Plantation Plan
DFCC	District Forest Coordination Committee
EM	Entitlement Matrix
ESMU	Environmental and Social Management Unit
ESSD	Environment and Social Studies Department
ETESIP	Electricity Transmission Expansion and Supply Improvement Project
GoN	Government of Nepal
GRC	Grievance Redress Committee
Ha	hectare
HH	Household
HPP	Hydro Power Project
IEE	Initial Environmental Examination
IP	Indigenous People
IR	Involuntary Resettlement
LRO	Land Revenue Office
NEA	Nepal Electricity Authority
PAF	Project Affected Family
PCC	Plain Cement Concrete
PTDEEP	Power Transmission and Distribution Efficiency Enhancement Project
RAP	Resettlement Action Plan
RCC	Reinforced Cement Concrete
RM	Rural Municipality
RP	Resettlement Plan
RoW	Right of Way
SDFO	Sub-divisional Forest Office
SPS	Safeguard Policy Statement
TKTLP	Tamakoshi-Kathmandu 220/400kV Transmission Line Project
TL	Transmission Line

TABLE OF CONTENTS

Acronyms and Abbreviations.....	i
Table of Contents.....	ii
1.0 INTRODUCTION.....	1
1.1 Background.....	1
1.2 Project Components and Physical Progress.....	1
1.3 Monitoring Requirements and Frequency of Submission.....	4
1.4 Scope of Monitoring Report.....	4
1.5 Reporting Period.....	4
2.0 CHANGES IN PROJECT SCOPE AND ADJUSTED SAFEGUARD MEASURES.....	4
3.0 QUALITATIVE AND QUANTITATIVE DATA.....	4
4.0 MONITORING PARAMETERS/INDICATORS AND METHODS.....	4
5.0 MONITORING RESULTS.....	5
5.1 Documentation and Approval.....	5
5.2 Objectives.....	5
5.2.1 <i>Safeguard Compliance Monitoring</i>	5
5.3 Land Acquisition and Compensation.....	5
5.3.1 <i>Compensation for Acquired Land</i>	9
5.3.2 <i>Compensation for Structure Loss</i>	9
5.3.3 <i>Compensation for Trees and Crops</i>	9
5.3.4 <i>Major Issues in Land Acquisition and Compensation Distribution</i>	10
5.3.5 <i>Livelihood Restoration Program</i>	11
5.3.6 <i>Ensuring IPs Identity, Human Rights, Livelihood and Cultural Uniqueness</i>	11
5.3.7 <i>Grievance Redressal Mechanisms</i>	11
6.0 PUBLIC CONSULTATION AND INFORMATION DISCLOSURE.....	15
7.0 BENEFIT SHARING (BS).....	18
8.0 IMPACT AND SAFETY MEASURES OF COVID-19.....	19
9.0 GAPS AND CORRECTIVE ACTION PLAN FOR MITIGATION.....	20
10.0 RECOMMENDATIONS.....	20
11.0 INSTITUTIONAL ARRANGEMENT FOR MONITORING.....	20
12.0 PROPOSED MAJOR ITEMS OF FOCUS FOR NEXT MONTH.....	21

LIST OF TABLES

Table-1: Physical Progress of the Project Activities.....	1
Table-2: Sub-Project Components with Land Acquisition and Resettlement Impacts.....	4
Table-3: Details of Land Acquisition.....	7
Table-4: Compensation Distribution Status.....	8
Table-5: Compensation details for Trees and Crops (TL).....	9
Table-6: Major Issues Associated with Land Acquisition.....	10
Table-7: Status of Project Affected Households.....	11
Table-8: GRC formation Details.....	12
Table-9: Underlying Issues and Grievances.....	13
Table-10: Local Consultative Meeting Details	15
Table-11: List of Benefit Sharing Activities and its Details	18
Table-12: Gaps and Corrective Plan of Action	20
Table-13: Proposed Major Item of Focus for Next Month.....	21

ATTACHMENTS

Annex-1: Compliance Monitoring status in terms of safeguard covenants.....	I
Annex-2: Compliance Monitoring Results in terms of Involuntary Resettlement Safeguards.....	III
Annex-3: Monitoring Results in terms of Indigenous Peoples Safeguards.....	V
Annex-4: A. Khimti –Barhabise Section	
1. Minutes of Consultation Meeting.....	VI
2. Land acquisition Notice.....	VII
3. GRC Formation Minutes.....	XIII
B. Barhabise –Lapsiphedi Section	
3. GRC formation at Barhabise Ward no-3.....	IX
4. Grievance from Baleph-5.....	IX
8 Grievance From Balephi-6.....	XII
9 Social Awareness Program conducted at Barhabise-3.....	XIII
Annex-5: Environments and Social Monitoring Unit Team.....	XIII

PHOTOGRAPHS

A- Khimti - Barhabise section.....	XIV
B- Barhabise – Kathmandu section.....	XVI

1.0 INTRODUCTION

1.1 Background

Electricity Transmission Expansion and Supply Improvement Project (ETESIP) was approved on 15 November 2011 with its completion date extended to 31 December 2021. The ETESIP is a \$128 million project with financial assistance of 44% loan and 34% grant support from ADB, Government of Norway, NEA and Government of Nepal. The project also has an approved fund of \$2 million for capacity development assistance. The project comprises of following three major integrals:

- Transmission line expansion, including new transmission lines and substations
- Distribution system expansion
- Rehabilitation of hydropower stations

Based on these major integrals, the project has following components:

- a) Tamakoshi Kathmandu 220/400kV TL
- b) Rehabilitation of 640kV Sundarijal HPP
- c) Rehabilitation of 1MW Tinau HPP
- d) Augmentation of distribution Services (East i.e. Jare, Gaur, Nijgadh, Chandraghadhi and Belbari)
- e) Augmentation of Distribution Services (West i.e. Parasi, Amuwa, Taulihawa, krishnanagar, Gorkha, Mirm and Gaddachowki)
- f) Expansion of Chapali SS, Kohalpur-Mahendranagar 132kV second circuit
- g) Upgradation of distribution lines at Kathmandu, Bhaktapur, Kavrepalanchowk, Sindhupalchowk, Dolakha, Sindhuli and Ramechhap Districts

Among above components Tamakoshi -Kathmandu Transmission Line Project (TKTLP) is an under construction. The TKTLP is divided into two sections: i) Khimti-Barhabise section and ii) Barhabise-Kathmandu section.

Some changes have been occurred in the ETESIP due to shifting of three substations under the Power Transmission and Distribution Efficiency Enhancement Project (PTDEEP) from ETESIP. The scope of acquisition, compensation and other associated activities of the mentioned three substation components have also been transferred under the PTDEEP. The shifted substations are: i) Barhabise SS, Sindhupalchowk, ii) Lapsipedi SS, Kathmandu and iii) Changunarayan SS, Bhaktapur.

1.2 Project Components and Physical Progress

As stated above, there are two major sections in TKTLP. The TL of Khimti-Barhabise section starts from substation at Phulasi, Ramechhap and ends in substation at Barhabise, Sindhupalchowk whereas the next section starts from substation at Barhabise, Sindhupalchowk and ends in substation at Changunarayan, Bhaktapur with the total length of 42.638 km and 56.722 km respectively. The description of the project components and their overall progress status has been summarized below:

Table-1: Physical Progress of the Project Activities

SN	Name of the Project	Project Details	Progress Status
Tamakoshi-Kathmandu 220/400kV Transmission Line Project (TKTLP), Khimti – Barhabise section			
A	Khimti –Barhabise Transmission Line section		
1.	Khimti – Barhabise section	Construction of double circuit 220/400 kV TL from Khimti, Ramechhap to Barhabise, Sindhupalchowk	<ol style="list-style-type: none">i. Initial contract awarded on 26 September 2016 cancelled and recently the new contract agreement has been awarded on 20 May 2019 with the date effective from 20 July 2019ii. Completion date is 12 October, 2021iii. Route Alignment finalized and check survey has been progressively undergoingiv. Tree enumeration completedv. Social and environmental public awareness campaign via installation of hoarding boardsvi. Check survey completed for 114 tower locationsvii. Cadastral survey completed and report submitted to NEA (66 towers) & under process for 48 towers

SN	Name of the Project	Project Details	Progress Status
			<p>iii. Concreting works for tower foundation completed in AP-26/0 and ongoing on AP-36/0</p> <p>ix. Land acquisition officer appointed by the cabinet (GoN), for Land acquisition compensation distribution process in the Khimti-Barhaise section.</p> <p>x. Compensation Determination Committee formed.</p> <p>xi. Consultation meetings with 5 CFUGs of Charnawati Watershed CFs completed regarding their capacity development programs.</p> <p>xii. Compensation distribution subcommittee has been recommended for the compensation rate for the acquiring of Land of Dolakha.</p> <p>xiii. Consultation meetings with 5 CFUGs of Charnawati Watershed CFs completed regarding their capacity development programs</p> <p>iv. Land acquisition officer appointed by the cabinet (GoN), for Land acquisition and for compensation distribution process in the New-Khimti-Barhaise section</p> <p>xv. Public notice for land acquisition has been published on October 13, 2020 on Gorkhapatra daily</p> <p>vi. Compensation Distribution Committee finalized the compensation rate of Private land for Dolkha District (Melung Rural Municipality, Shailung Rural Municipality, Bhimeshwar Municipality)</p> <p>vii. Demand letter collection for Compensation ongoing</p> <p>viii. Grievance Redressal Committee (GRC) formed in Melung Rural Municipality ward- 7 and 1, Bhieshwar Municipality ward-5 and 7</p> <p><u>Tower Footing (angle Points)</u></p> <p>Tower Foundation works ongoing on Public Land. Total 4 Tower foundation works completed till this reporting period which are as follows AP12/2,AP22/0,AP26/0,AP36/0 Likewise, 5 tower foundation work are in progress which are as follows: AP10/0,AP16A/0,AP17/1,AP18/0,AP21/0</p>
B	Barhabise-Kathmandu section		
1.	Barhabise – Lapsiphedi section	Construction of double circuit 220/400 kV TL from Barhabise, Sindhupalchowk to Changunarayan, Bhaktapur	<p>i. Contract awarded on 13 June 2017</p> <p>ii. Check survey completed</p> <p>iii. Enumeration of trees to be cut completed in Sindhupalchowk District and has been initiated in Kavrepalanchowk, Kathmandu and Bhaktapur Districts</p> <p>iv. Social and environmental public awareness campaign via installation of hoarding boards.</p> <p>v. Total approved Tower in Barhabise –Lapsiphedi under 220/400KV is 122 (Private Land -97 & Government Land -25) to be constructed in this section</p> <p>vi. Similarly, The Mandan Deupur RM areas Land compensation rate has been fixed by CDO office and the PAFs members are going to submitting of relevant document for compensation disbursement in process, Compensation distribution works is going on.</p> <p>vii. Similarly Balephi, Barhabise and Mandandeupur areas of construction works is in progress some AP tower pads protection works is undergoing.</p> <p>viii. Tree marking a cutting works is going on at Barhabise/Balephi/Mandan Deupur site.</p> <p><u>Tower Footing (Angle Points)</u></p> <p>Altogether 58 tower foundation work has been completed till this reporting period which are as</p>

SN	Name of the Project	Project Details	Progress Status
			<p>follows: AP4A/0,AP5A/0, AP6/0, AP7/0, AP11/0, AP12/0, AP13/0, AP14/0,AP14/1 AP15/0, AP16/0, AP21/0, AP21B/0,AP22/0,AP22A/0, AP22A/1, AP24/0, AP25/0, AP26/1 AP25/1, AP25/2, AP25/3, AP26/0,AP28/0, AP30/0, AP30/1, AP30/2, AP30A/0, AP30A/1, AP30A/2, AP31/0, AP31/1, AP32/0, AP33/0, AP33/1, AP34/0,AP35/0, AP35/1, AP35/2, AP36/0, AP37/0, AP37A/0, AP39/0, AP40/0, AP41/0, AP41/1, AP42/0, AP42/3, AP43/0, AP44/0, AP46/0, AP46/2, AP47/0,AP48/0,AP47/2, AP47/4. AP48/1,AP50/0</p> <p>Likewise, 26 tower foundation work are in progress which are as follows:</p> <p>55% progress in AP3/0 55% progress in AP3A/0 95% progress in AP10A/0 85% progress in AP12A/0 50% progress in AP13/1 35% progress in AP26/0 65% progress in AP27/0 50% progress in AP30A/0 30% progress in AP30/2 25% progress in AP34/0 75% progress in AP36/1 55% progress in AP36A/0 40% progress in AP38/0 10% progress in AP38/1 90% progress in AP42/1 95% progress in AP42/2 95% progress in AP42A/0 90% progress in AP 49/0 50% progress in AP49/2 10% progress in AP50B/2 15% progress in AP51/0 10% progress in AP51A/0 2% progress in AP51A/1 90% progress in AP51/0 2%progress in AP53A/0 95% progress in AP54C/0</p> <p><u>Tower Erection</u></p> <p>ix. Altogether 26 Tower Erection works has been completed till this reporting period, which are as follows: AP4A/0,AP5/0, AP11/0, AP12/0, AP15/0, AP30/1, AP22A/1, AP30A/1, AP30A/0, AP30A/2, AP31/0, AP31/1, AP32/0, AP33/0, AP33A/0,AP35/2,AP47/2 AP35/0,AP39/0, AP40/0, AP41/0, AP42/1, AP42/2, AP42/3,AP43/0 and AP44/0. AP33/1, AP22A/0, AP42/0, AP48/1 and AP42/2, AP46/0, AP47/0, AP47/4. [8 Tower erection works is going on.]</p> <p>x. <u>Protection Works</u> AP37/0.AP5A/0, AP6/0, AP15/0 AP16/0, and AP40/0 have been started for Tower pads protection works has been completed. AP 30A/0, AP30A/2 (2Tower protection works is going on).</p>
2.	Lapsiphedi – Changunarayan Section	Construction of double circuit 132 kV TL from Lapsiphedi to Changunarayan, Bhaktapur Section	<p>i. Contouring Completed</p> <p>ii. Land Parceling/ Cadastral Survey Report submission to NEA duly verified by survey and land revenue dept(18 locations), however incomplete</p> <p>iii. No Issues has been noted in this reporting period.</p>

SN	Name of the Project	Project Details	Progress Status
			iv. Similarly under 132KV Lapsipedi –Changunaryan TL section is 57 (Private Land-50 & Government Land-7) Towers to be constructed in this section.
**All the works and related activities were slowed down in the TL section due to the Dashain and Tihar Festival 2077 of government of Nepal and the lockdown done to fight and mitigate the havoc created around the global due to NOBEL CORONAVIRUS (COVID-19) Pandemic.			

(Source: Field visit, compensation disbursement data sheet, project document and consultation with project staffs)

1.3 Monitoring Requirements and Frequency of Submission

As per the ADB reporting guidelines, this Semi-Annual Social Safeguard Monitoring Report has been prepared and submitted by NEA. The report has been prepared through review of documents, field verifications and consultations with relevant stakeholders and project staff. It covers and evaluates the social safeguard activities conducted by Environment and Social Management Unit (ESMU) for the period of July-December, 2020.

1.4 Scope of Monitoring Report

The semi-annual report contains information on execution of the different project activities and implementation of land acquisition and resettlement activities ensuring social safeguard provisions are followed in the project. The report is focused on different project components with land acquisition and resettlement scope/impact as described in the table below:

Table-2: Project Components with Land Acquisition and Resettlement Impacts

SN	Project Components
	Electricity Transmission Expansion and Supply Improvement Project (ETESIP)
	Tamakoshi-Kathmandu 220/400 kV Transmission Line Project (TKTLP)
a.	Khimti – Barhabise TL section: Construction of 220/400 kV TL
b.	Barhabise – Kathmandu TL section
	Barhabise – Lapsipedi TL section: Construction of 220/400 kV TL
	Lapsipedi – Changunaryan TL section: Construction of 132 kV TL

(Source: Project document)

1.5 Reporting Period

The semi-annual social safeguard compliance monitoring report covers the duration for the month of July-December 2020.

2.0 CHANGES IN PROJECT SCOPE AND ADJUSTED SAFEGUARD MEASURES

As explained above, some changes has been occurred in the scope of ETESIP with the shifting of three substations (Barhabise, Lapsipedi and Changunaryan) to PTDEEP. Accordingly, the scope of acquisition, compensation and other associated activities of the mentioned three substation components have also been transferred under the PTDEEP. After this change, the components coming under the ETESIP include (i) 400 kV Barhabise Khimti- Kathmandu Transmission Line, (ii) Barhabise-Kathmandu Transmission Line with two sections (Barhabise-Lapsipedi 400kV DC Transmission Line. Thus, the progress of this semi-annual report has been prepared accordingly.

3.0 QUALITATIVE AND QUANTITATIVE DATA

The report contains both the qualitative and quantitative data related to social safeguard issues and implementation activities. The quantitative data are collected to measure the status and change of specific variables as affected persons, affected land, affected households & other assets, compensation distribution status, total structure loss, total crop loss and others. The qualitative data are collected to identify the issues and get detailed information on implementation process. These data are collected from NEA/project official records and relevant stakeholders through consultations, meetings, discussion and dialogues with project staffs/officials, PAFs, local communities and others.

4.0 MONITORING PARAMETERS/INDICATORS AND METHODS

The screening of resettlement category, classification, number and extent of impacts are the major parameters of monitoring. The important monitoring indicators include (i) type of acquisition impacts, (ii) extent of impacts, (iii) measures adopted to mitigate the impacts, (iv) implementation status of the mitigation measures, (v) consultation and dissemination, (vi) grievance redressal,

(vii) compensation payment, (viii) deed transfer, (ix) resettlement and rehabilitation etc and comparative analysis of current situations.

Various tools are used for collecting data and information, identifying land acquisition, compensation disbursement and other social issues. The major tools include (i) observation, (ii) interviews, (iii) grievance redress mechanism, (iv) formal survey, (v) local consultative meetings and (v) participatory method used with locals, workers, official staffs and other relevant stakeholders.

5.0 MONITORING RESULTS

5.1 Documentation and Approval

The scope of the project components in the ETESIP has been changed after shifting of substation components under the PTDEEP. The Resettlement Plan (RP) for these shifted components (Barhabise SS, Lapsipedi SS and Changunarayan SS) under the PTDEEP has already been prepared and approved from ADB. Similarly, the RP for ETESIP has been prepared during project design, which is in process of updating. The RP will be updated phase-wise, based on the data collected from the household survey. The household survey is conducted after the public notice of land acquisition published by NEA. The land acquisition notice of Sindhupalchowk was published on 6th November 2018 and of Kavrepalanchowk on 25th June 2019; and the RP household survey was completed on June 2019 and December 2019 respectively for Barhabise-Kathmandu section. Similarly, the remaining land acquisition notice was finished publishing by 14th September 2020 and accordingly the RP household survey was completed by October 2020 for Barhabise-Kathmandu section. Likewise the land acquisition notice for Khimti-Barhabise section was published on 13th October 2020 and the RP household survey completed on December 2020. Based on the first RP household survey the updated RP was submitted to ADB on February 2020 which was revised and submitted again on September 2020. Since the RP will be updated phase-wise the next updated RP will be submitted after the completion of tabulation and analyzing of data collected during the last RP household survey completed on December 2020.

The household survey works for remaining unpublished tower locations will be started after the approval of the cadastral report and publication of land acquisition notice of those tower locations.

5.2 Objectives

The main objectives are to follow ADB safeguard policy during the implementation of the project.

- Avoid the adverse impacts of project on the environment and affected people
- Develop the capacity to manage environmental and social risk
- Developing Grievance redressed mechanism
- Monitor and document the compliance parameters

5.2.1 Safeguard Compliance Monitoring Visit

The field monitoring from the ESMU team and project team is being conducted regularly.

5.3 Land Acquisition and Compensation

Khimti –Barhabise Section: In Khimti –Barhabise Section 35 days Land acquisition Notice has been published for Dolkha Section (Annex-XXVI). A total number of 297 PAFs (Annex-XXIX) have been affected due to land acquisition for the construction of tower foundation in Dolkha district. The Compensation Determination Committee has formed sub-committee to recommend the rate for compensation. Consequently, Sub-committee organized consultation meetings at Bhimeshwor Municipality, Shailung and Melung Rural Municipality wards. All wards have given their rate of land, on the basis of rate of land provided by different wards and references from the District Revenue office. Compensation Determination sub-committee has recommended the compensation rate for the acquired land to CDC.

The Compensation Determination Committee finalized the compensation rate for the private land on 15, 16, December 2020 (Annex-XX). At present the demand letter collection for compensation is ongoing in all wards of all municipalities.

- i. Public notice has been out for land acquisition for the tower pads in Dolakha Melung RM, Shailung RM, Bhimeshwor Municipality-8,9. {Published on 13th Oct, 2020} in Gorkhapatra National Newspaper Daily.

Barhabise –Lapsipedi Section

The land acquisition and compensation distribution is progressively going on. Although, the detail survey for TKTLP, Barhabise-Kathmandu section has been completed. There are 122 towers to be constructed in Barhabise Municipality (Former Barhabise VDC, ward no-1, 2 3 & Ramche VDC, ward no- 3, 5, 6, 8), Balephi RM (former Mankha VDC, ward no- 1, 2, 6, 9 & Phulping Dada VDC, ward no- 4, 5, 6, 7, 8), Chautara Sangachokgadi Municipality (former Irkhu VDC, ward no- 2, 3, 5, 7; Kadambas VDC, ward no- 9 & Thulo Sirubari VDC, ward no- 3, 4, 5, 6) and Indrawati RM (former Bhotesipa VDC, ward no- 8, 9), Similarly Mandandeupur Municipality ward no 1 to 10.

- i. Public notice has been out for land acquisition for the tower pads in Indrawati RM ward no. - 10, Bhotesipa (former Bhotesipa VDC -8 & 9); Chautara Sangachokgadi Municipality ward no. -08, Irkhu (former Irkhu VDC -2, 3, 5 & 7), ward no. -9, Kadambas, ward no. -13, Thulo Sirubari (former Thulo Sirubari VDC- 3, 4, 5 & 6), Balephi RM ward no. -4 (former Fulpingdada VDC- 8), ward no. -5 (former Fulpingdada VDC- 6), ward no.-6 (former Mankha VDC-9), ward no.-7 (former Mankha VDC-6), ward no.-8 (former Mankha VDC-1), Barhabise municipality ward no.-9 (former Barhabise VDC-3, 5, 6 & 8), ward no.-3 (former Barhabise VDC-1) [Published on 6th Nov. 2018, Rajdhani Daily]
- ii. Among these 76 towers 30 towers (24 towers in private land & 6 towers in GoN land) falls in Chautara Sangachokgadi Municipality and 6 towers falls in Indrawati RM. Public notice announced by PMO for land acquisition compensation allocation and call for application for receiving compensation for PAFS in Balephi RM , ward no 4,5,6,7,8,9 (Former Mankha VDC 1,2,6,9 and Fulping Danda VDC 4,5,6,7,8) {Published on 22 July, 2019}
- iii. Public notice announced by PMO for land acquisition compensation allocation and call for application for receiving compensation for PAFS in Barhabise M, ward no 3,9 (Former Barhabise VDC 1,2,6) {Published on 26 January, 2020}
- iv. Land acquisition and compensation distribution for tower pads in Bhotesipa, Irkhu, Kadambas and Thulo Sirubari has been completed (98%)
- v. Public notice has been out for land acquisition for the tower pads in Mandandeupur Municipality (former Chandani VDC ward no. -1 & 3; Mahadevsthan VDC ward no. -2, 3, 4, 8 & 9; Gairibisauna VDC ward no. -3 & 7; Nayagaun VDC ward no. -1 & 7 and Naldum Baluwapati VDC ward no. -1, 2, 4, 6 & 8) in Kavrepalanchowk District [Published on 25 June 2019, Gorkhapatra Daily]
- vi. Public notice announced by PMO for land acquisition compensation allocation and call for application for receiving compensation for PAFS in Mandan Deupur Municipality ward no 1,2,3,4,5,6,7,8,9 & 10 (Former Chandeni VDC 1,3, Mahadevsthan VDC2,3,4,8,9 /Gauri Bisauna VDC 3,7 /Naya gaun VDC 1,7 and Nanldumbaluwapati VDC1,2,4,6,8) {Published on 23 January, 2020}
- vii. Similarly, the public notice for land acquisition of Kavrepalanchowk Mandan Deupur Municipality ward no 1,2,3,4,5,6,7,8,9,10 district has been published in Gorkhapatra Daily Newspaper on 25th June, 2019 (Asad 10, 2076).
- viii. Public notice for land acquisition of Kavrepalanchowk Mandan Deupur Municipality (Former Mahadevsthan VDC3,4/Naya gaun VDC 1 and Nanldumbaluwapati VDC2,4,5,6)district has been published in Gorkhapatra daily on 23th January, 2020 (Magh 18, 2076).
- ix. Public notice for land acquisition of Sindhupalchowk Barhabise Municipality (Former Barhabise VDC Ward no1, 2, 6 /Ramche VDC 6, 8 Balephi gaupalika (Mankha VDC-9/ Fulpindanda VDC 7, 8), (Irkhu VDC-7 and Thulosirubari-5) district has been published in Gorkhapatra daily on 3rd September, 2020 (Bhadra 18, 2077).
- x. Public notice for land acquisition of Kavrepalanchowk Mandan Deupur Municipality (Former Mahadevsthan VDC 2, 3, 4 and Nanldumbaluwapati VDC 1, 8) district has been published in Gorkhapatra daily on 14th September, 2020 (Bhadra 18, 2077).
- xi. Coordination with local people and PAF members of Barhabise Municipality/Balpehi RM and Mandan Deupur Municipality for Land acquisition and compensation distribution payment.

The Compensation Determination Committee has been formed in Sindhupalchowk and Kavrepalanchowk District and it has already finalized the compensation rate for the land of Chautara Sangachokgadi Municipality, Indrawati RM, Balephi RM, Barhabise RM and

Kavrepalanchowk Mandan Deupur Municipality. The land parceling, plotting, ownership transfer and compensation disbursement is currently undergoing.

The details of the proposed land, actual acquired land till this period and ownership transfer are presented in the table below.

Table-3: Status of Land Acquisition

SN	Tower Locations	Land to be acquired as per the Published land acquisition notice (ha)	Land Acquired (Compensation paid) (ha)	Ownership transfer
TKTLP/ Tamakoshi-Kathmandu 220/400 kV Transmission Line Project (ETESIP)				
A	Khimti-Barhabise TL Section-			
	Melung ward no-1	1.93	..	Land parceling, ownership transfer- Not yet started
	Melung ward no-2	0.87	..	
	Melung ward no-7	1.40	..	
	Shailung ward no-7	0.26	..	
	Bhimeshwor ward no-5	1.93	..	
	Bhimeshwor ward no-7	0.97	..	
	Bhimeshwor ward no-8	1.93	..	
	Bhimeshwor ward no-9	2.37	..	
	Sub Total	11.66	..	
B.	Barhabise- Kathmandu TL section			
	Barhabise- Lapsipedi TL section for Tower foundation			
	Barhabise ward no-3	1.07	..	Land parceling, ownership transfer- under process
	Barhabise Ward no-4	0.17	..	
	Barhabise ward no-9	2.46	0.51	
	Balephi RM-4,5,6,7,8	3.67	2.07	GoN approval, Land parceling, ownership transfer-process ongoing and similarly application letter collection, Compensation distribution works and verifying process is going on.
	Indrawati RM- 10, Bhotesipa	1.12	0.25	GoN approval, Land parceling, ownership transfer-process ongoing for GoN land whereas ownership transfer of 90% of private land has been completed
	Chautara Sangachokgadi Municipality- 8, Irkhu	2.26	2.17	
	Chautara Sangachokgadi Municipality- 9, Kadambas	0.16	0.17	
	Chautara Sangachokgadi Municipality- 13, Thulo Sirubari	1.81	1.24	
	Mandan Deupur Municipality ward no 1,2,3,4,5,6,7,8,9,10	5.51	1.78	GoN approval, Land parceling, ownership transfer-process ongoing and similarly application letter collection and verifying process is going on
	Sub-total (A+B)	18.23	8.19	
	Total	29.89	8.19	

(Source: RP, Land acquisition public notice, compensation distribution project data sheet)

5.3.1 Compensation for Acquired Land

A total number of 704 PAFs have been affected due to land acquisition for the construction of tower foundation in Sindhupalchowk and Kavrepalanchowk district till this reporting period. Likewise, the compensation rate has been fixed for tower foundation and altogether 44% of compensation has been disbursed among the PAFs of Indrawati- 10, Chautara Sangachokgadi Municipality- 8, 9 & 13 Balephi 4, 5,6,7,8, Mandan Deupur Municipality Wards 1 to 10. Also, the call for application for receiving compensation has been published for Balephi RM, ward no. – 4, 5, 6, 7, & 8 and some PAFs application received and submitted to Project office for compensation

distribution process. Similarly, Mandan Deupur Municipality 1,2,3,4,5,6,7,8,9 and 10, PAFs of Tower Pad application collection is in under process for compensation distribution.

Table-4: Compensation Distribution Status

SN	Project Component	PAFs	Acquired Land (ha)	Compensation Received PAFs	Compensation Target (NRs)	Compensation Paid (NRs)	Compensation Remained (NRs)
Tamakoshi – Kathmandu 220/400 kV Transmission Line Project (ETESIP)							
A.	Khimti – Barhabise TL Section						
	Melung ward no-1	35	Land acquisition Notice has been published (Refer-Table-3)				
	Melung ward no-2	32					
	Melung ward no-7	36					
	Shailung ward no-7	10					
	Bhimeshwor ward no-5	69					
	Bhimeshwor ward no-7	25					
	Bhimeshwor ward no-8	30					
	Bhimeshwor ward no-9	60					
	Sub total	297					
B.	Barhabise- Kathmandu TL section						
	Barhabise ward no-3	34
	Barhabise-4	9	
	Barhabise ward no-9	71	0.51	18(25%)	19,999,374.00
	Indrawati RM-10, Bhotesipa	12	0.25	9(75%)	33,91,640.63	2,570,386.00	8,21,254.00
	Chautara Sangachokgadi Municipality- 8, Irkhu	52	2.17	48(92%)	4,13,93,632.81	40,695,140.00	698,492.00
	Chautara Sangachokgadi Municipality- 9, Kadambas	1	0.17	50,468.75	50468.75
	Chautara Sangachokgadi Municipality- 13, Thulo Sirubari	51	1.24	45(88%)	3,47,29,023.44	3,10,19,043.00	3,709,980.4
	Balephi RM-4	1
	Balephi RM-5	14	0.55	4(28)%	4,489,453.125	3,849,609.37	639,843.75
	Balephi RM-7	23	0.75	16(70%)	2,42,21,601.59	20,661,241.69	3,560,359.9
	Balephi RM-8	22	0.77	17(72)%	1,47,62,929.74	7,494,140.38	7,268,789.32
	Mandan Deupur Municipality 1,2,3,4,5,6,7,8,9 &10	117**	1.78	49(41 %)	191,943,749.00
	Sub Total (A+B)	407		
	Total	704					

(Source: Field verification, Land acquisition and compensation distribution project data sheet)

Compensation distribution works and land parceling has been started and continued at Sindhupalchowk and Kavrepalanchowk District.

5.3.2 Compensation for Structure Loss/Crops Loss/Private Tress

Khimti –Barhabise Section- In khimti Barahise section there are altogether 4 Pacci house and 3 Kachhi house will be affected during construction of tower pads. The compensation rate for these structures not yet finalized

5.3.3 Compensation for Trees and Crops

Khimti-Barhabise Section: No Progress till this reporting period.

Barhabise – Lapsiphedi Section

A Grand total of NPR 498,092.00 has been paid as compensation to the PAFs for the trees and crop loss during construction of access road to the tower pad. That compensation was calculated on the basis of total area of land used for access road and the crop yield on those lands. The compensation is paid as per the clauses stated in original RP. The crop yield amount was calculated based on the district rate of those crops/tress provided by the District Agriculture Office/District Forest Office.

Table-5: Compensation details provided for Trees/crops

SN	Reporting month and year	Reporting station/ Transmission line	Total compensation	Total length of access road (m)	Crop Loss	
					Types of crop	Compensation paid
Tamakoshi – Kathmandu 220/400 kV Transmission Line Project (ETESIP)						
a.	Khimti – Barhabise section				No Progress	
b.	Barhabise – Kathmandu section					
1	2019-2020	AP4A/0	48,089.00	451	MAIZE	48,089.00
2	2019-2020	AP5A/0	21,178.00	195	MAIZE	21,178.00
3	2019-2020	AP6/0	18,580.00	165	MAIZE	18,580.00
4	2019-2020	AP7/0	17,582.00	195	MAIZE	18,580.00
5	2019-2020	AP10A/0	21,055.00	199	MAIZE	21,055.00
6	2019-2020	AP12A/0	12,187.00	130	MAIZE	12,187.00
7	2019-2020	AP13/0 & AP13/1	23,452.00	273	MAIZE	23,452.00
8	2019-2020	AP14/0	16,981.00	186	MAIZE	16,981.00
9	2019-2020	AP16/0	18,981.000	100	MAIZE	18,981.00
10	2019-2020	AP11/0	5,792.00	115	MAIZE	5,792.00
11	2019-2020	AP12/0	12,784.00	190	MAIZE	12,784.00
12	2019-2020	AP24/0	63,712.00	373	MAIZE	12,784.00
13	2019-2020	AP25/0	80,074.00	324	MAIZE	80,074.00
14	2019-2020	AP25/1	30,667.00	236	MAIZE	30,667.00
15	2019-2020	AP25/2	83,864.00	388	MAIZE	83,864.00
16	2019-2020	AP25/3	44,315.00	248	MAIZE	44,315.00
17	2019-2020	AP30A/0	82,010.00	518	MAIZE	82,010.00
18	2019-2020	AP30/2	11,999.94	608.5	MAIZE	11,999.94
19	2019-2020	AP40/0	35,544.00	169	MUSTARD	35,544.00
20	2019-2020	AP41/0	22937.04	282	MAIZE	22937.04
21	2019-2020	AP41/1	13,244.00	209	MILLET	13,244.00
22	2019-2020	AP42/0	18,941.04	158	MAIZE	18,941.04
23	2019-2020	AP42A/0	13,186.80	110	MAIZE	13,186.80
24	2019-2020	AP44/0	7,312.00	61	MAIZE	7,312.00
25	2019-2020	AP47/4	5,895.00	70	MUSTARD	5,895.00
26	2019-2020	AP47/2	7,438.00	50	RICE	7,438.00
27	2019-2020	AP 35	47,113.00	556	MAIZE	47,113.00

28	2019-2020	AP 31/1	22,168.00	415	MAIZE	22,168.00
29	2019-2020	AP 33/1	145,754.00	1166	MAIZE	145,754.00
30	2019-2020	AP 32/0	36,204.00	336	MAIZE	36,204.00
31	2019-2020	AP 33/0	93,446.00	400	MAIZE	93,446.00
32	2019-2020	AP 30/1	63,137.00	160	MAIZE	63,137.00
33	2019-2020	AP 28/0	26,274.00	235	MAIZE	26,274.00
34	2019-2020	AP 30/0	17,483.00	55	MAIZE	17,483.00
35	2019-2020	AP 30A/1	46,513.00	246	MAIZE	46,513.00
Total			1,185,962.82			1,185,962.82

(Source: Field verification, Contractor's document)

5.3.4 Major Issues in Land Acquisition and Compensation Distribution

Khimti – Barhabise Section- The compensation Determination Committee has finalized the rate of compensation for private lands. People are satisfied with the rate of land determined by CDC. The demand letter collection for claiming compensation is ongoing. There are no issues seen regarding land acquisition and compensation in this reporting period.

Barhabise – Lapsiphedi Section

Although NEA has tried to utilize government land and land owned by NEA to minimize the acquisition of private land, as per the objective of ADB SPS, it is not feasible across the whole TL alignment. Thus, private land has to be acquired, when needed. During this process of acquisition of land for TL, there arises many problems. Most of the time people are not willing to give their land and in some areas people are not satisfied with the compensation rate being provided. The major issues associated are as follows:

Table- 6: Major Issues Associated with Land Acquisition

SN	Issues	Action taken and Status	Remarks
1.	Tamakoshi – Kathmandu 220/400 kV Transmission Line Project (ETESIP)		
a	Khimti – Barhabise	No issues have been recorded till this reporting period.	
b.	Barhabise – Kathmandu TL section	No issues have been recorded till this reporting period.	

(Source: Field verification, Project staffs)

No issues/progress has been seen in this reporting period.

5.3.5 Livelihood Restoration Program

The RP has been prepared for substations and is in the process of updating for TL section. The updated RP for TL section approved by NEA and ADB, will provide the exact details of affected HHs, family size, Ips and vulnerable people. Once the data is obtained ESSD will initiate the livelihood enhancement, skill development trainings for the needed/affected persons.

No issues/progress has been seen in this reporting period.

5.3.6 Ensuring IPs Identity, Human Rights, Livelihood and Cultural Uniqueness

Khimti –Barhabise Section- No Progress till this reporting period.

Barhabise – Lapsiphedi Section

The acquisition of land for TL sections will have impact to vulnerable households (Dalit HHs, single women headed HHs, HHs having persons with disabilities, HHs having senior citizens) including indigenous people. The actual number will be identified only after the completion of processing of land acquisition and maintaining RoW for the TL. Till this reporting period there are 235 indigenous peoples (Barhabise to Lapsiphedi Section-147) Similarly there are 88 numbers of indigenous people are find out at Khimti to Barhabise Section-88), The project affected indigenous people details activities are presented in the table below:

Table-7: Status of Project Affected Households

SN	Project Component	Land Acquired (ha)	IP HHs	Total Affected HHs	Total Affected Persons	Remarks
Tamakoshi – Kathmandu 220/400 kV Transmission Line Project (ETESIP)						
A	Khimti- Barhabise TL Section-					
	Melung ward no-1	Land parceling,	3	36	Affected person will be finalized	IP HHs, Total affected HHs
	Melung ward no-2		-	32		

	Melung ward no-7	compensation payment and ownership transfer yet to be started	3	35	after the completion of Household Survey/updated RP	calculated based on published land acquisition notice
	Shailung ward no-7		-	10		
	Bhimeshwor ward no-5		26	69		
	Bhimeshwor ward no-7		3	25		
	Bhimeshwor ward no-8		1	30		
	Bhimeshwor ward no-9		52	60		
	Sub Total		88	297		
B.	Barhabise – Kathmandu TL section					
	Barhabise ward no-3	10	34	1332 ** Exact number of total affected person will be finalized only after the complete the final Survey/updated RP	(*Note: Since the data is based on Land acquisition public notice published by NEA, the actual number might change after the detail field survey conducted for updating RP)
	Barhabise ward no-4	1	9		
	Barhabise ward no-9	0.51	14	71		
	Indrawati RM, ward no-10	0.25	10	12		
	Chautara Sangachokgadi M, ward no- 8, Irkhu	2.17	46	51		
	Chautara Sangachokgadi M, ward no- 9, Kadambas	0.17	1	1		
	Chautara Sangachokgadi M, ward no- 13, Thulo Sirubari	1.24	31	50		
	Balephi ward no 4,5,6,7,8	2.07	9	52		
	Mandan Deupur Municipality 1,2,3,4,5,6,7,8,9 &10	1.78	25	92		
	Sub-total	8.19	147	372		
	Grand Total (1+ 2)	8.19	235	669		

(Source: RP, TL: Land acquisition public notice based on cadastral data submitted by the contractor to NEA))

No issues/progress has been seen in this reporting period.

5.3.7 Grievance Redressal Mechanisms

Khimti –Barhabise Section- There is a provision for Grievance Redressal Committee in Land Acquisition Act 1977. The establishment of GRC for all the affected RMs and Municipalities are in the process of formation. In Khimti-Barhabise section in all affected RM/M GRC formation letters have been dispatched. Due to covid-19 and local authorities prohibitory orders GRC formation have been delayed. Altogether 4 GRCs have been formed till this reporting period.

Barhabise-Lapsipedi Section

The provision for Grievance Redress Committee in Land Acquisition Act 1977 and the approved Resettlement Plan of the project has facilitated to coordinate with district level stakeholders in formation of the committee. However the establishment of GRC for all the affected RMs and Municipalities are in the process of formation. In TKTLP (Khimti to Barabise -4 and Barhabise to Lapsipedi Section-19).GRC formation letters have been dispatched and altogether 22 GRCs have been formed till this reporting period.

Table- 8: GRC Formation Details

SN	Location & Date	Total Participant no.			Committee member no.		
		Male	Female	Total	Male	Female	Total
Tamakoshi – Kathmandu 220/400 kV Transmission Line Project (ETESIP)							
A.	Khimti – Barhabise TL Section						
a	Melung Rural Municipality ward-1	17	2	19	8	2	10
b	Melung Rural Municipality ward-7	10	1	11	8	1	9
c	Bhimeshwor Municipality ward-5	8	2	10	7	1	8
d	Bhimeshwor Municipality ward-7	7	4	11	7	2	9
B.	Barhabise – Kathmandu TL section						
a	Barhabise Municipality-3, (2020/11/3)	16	0	17	7	0	7
b	Barhabise Municipality-4, (2020/11/8)	10	2	12	6	1	7
c	Barhabise Municipality-9, (2020/03/17)	32	5	37	6	1	7
d	Balephi RM-8, (2019/08/19)	13	5	18	6	1	7
e	Balephi RM-7, (2019/08/13)	13	2	15	6	1	7
f	Balephi RM-6, (2020/11/11)	13	1	14	7	0	7

g	Balephi RM-5, (2019/09/11)	11	2	13	6	1	7
h	Balephi RM-4						
l	Chautara Sangachokgadi Municipality- 13, Thulo Sirubari (2019/5/14)	19	3	22	8	1	9
j	Chautara Sangachokgadi Municipality- 8, Irkhu (2019/5/17)	15	1	16	9	0	9
k	Indrawati RM- 10, Bhotesipa (2019/5/29)	13	4	17	8	1	9
l	Chautara Sangachokgadi Municipality- 9, Kadambas						
m	Mandan Deupur Municipality -10, Chainpur), (2020/11/11)	12	0	12	8	0	8
n	Mandan Deupur Municipality -9, Chainpur), (2020/11/9)	10	0	10	8	0	8
o	Mandan Deupur Municipality -8, Chainpur), (2020/11/10)	11	1	12	6	1	7
p	Mandan Deupur Municipality -7, Chainpur), (2020/11/9)	12	2	14	7	0	7
q	Mandan Deupur Municipality -6, Chainpur)						
r	Mandan Deupur Municipality -5, Chainpur), (2020/11/18)	14	0	14	7	0	7
s	Mandan Deupur Municipality -4, Chainpur (2020/03/19)	20	3	23	6	1	7
t	Mandan Deupur Municipality -3, Chainpur						
u	Mandan Deupur Municipality -2, Chainpur, (2020/11/23)	20	0	20	8	0	8
v	Mandan Deupur Municipality -1, Chainpur (2020/11/25)	13	0	13	11	0	11
w	Lapsipedi (2020/1/20)				4	1	5
*Regular follow-up & Formation of GRC in the areas where the letter has already been dispatched, Balephi RM, ward no- 4 & Mandan Deupur Municipality-3,6 waiting for Time Schedule of Chairperson).							

Despite this delayed in formation, the PAFs and relevant stakeholders are contacting the project officials, ESMU field staffs, project office and the district level line agencies and their written as well as verbal grievances are being heard and recorded by project staff and line agencies officials. Some of the major grievances recorded are as follows.

Table- 9: Underlying Issues and Grievances

SN	Location	Recorded by / Issue Type	Issue Description	Status
Tamakoshi-Kathmandu 220/400kV Transmission Line Project (TKTLP) – ETESIP, [Barhabise-Kathmandu section]				
1.	TL section, Thulo Sirubari	PAFs/ Written/ 2019/05/14 Verbal Follow up (2019/07/02, 2019/08/05 & 2020/03/18)	Request for additional support projects	UNDER PROCESS. ESSD has completed the survey and design estimate, however due to high budget there is a need for further discussion with PAFs. The PAFs, in presence of GRC members are ready to negotiate but the final decision was pending, due CORONA LOCKDOWN. Further consultation has been held (2020/07/15) and the PAFs are ready to contribute and construct those sub-projects on mutual sharing, however the exact modality was yet to be finalized. The next consultation held on 2020/07/19 has made an agreement that the construction will be conducted by PAFs relevant user committee of the requested sub-projects in supervision of Ward Office and the project will provide the requested required materials without exceeding previous agreed budget allocation. The Project is waiting for the recommendation letter and the request letter stating the list of items with their quality and quantity based on detail design estimate of the sub-project.

SN	Location	Recorded by / Issue Type	Issue Description	Status
2.	AP17/0, Balephi- 7	Mr. Nil Bd Chaulagain/ Written/ 2019/08/19	Request for revaluation of acquired land, plot no. 63	SOLVED. Explained him about CDC and compensation determination procedure.
3.	AP17/0, Balephi- 7	Mr. Taranath Poudel/ Written/ 2019/09/03	Request for revaluation of acquired land, plot no. 1063	SOLVED. Explained him about CDC and compensation determination procedure.
4.	AP12/1, Balephi- 8	Mr. Resham Bd Chalise/ Verbal/ 2019/09/05	Request for resurvey of acquired land, plot no. 158	SOLVED. Despite several informal & formal discussions with GRC members & PAFs; NEA requested DLS officer and resurveyed the land in presence of PAFs, NEA Official, and ESMU team (2020/02/09).
5.	AP22/0, Balephi- 5	Mr. Dil Bd Shrestha/ Verbal/ 2019/11/21	Difference in the area of land to be acquired as published in the notice and the area registered in the PAFs Lalpurja, plot no. 101	UNDER PROCESS. PAFs are in consultation with DLS & DLR Office, as the area of land registered in his Lalpurja is different than the actual area registered in DLS Office database.
6.	AP18/0, Balephi- 7	Mr. Nil Bd Chaulagain/ Written/ 2020/01/02	Refusing to receive compensation due to difference in land categorization & compensation rate, Plot no. 62 & 63 and claims that both the plot touch the rural road however the compensation rate signifies that both just touch the human track.	UNDER PROCESS. Since the recommendation provided by the ward office explains that the road just touch the human track, the applicant is requested to provide proper verification, Muchulka and a recommendation letter from Ward Office.
7.	AP17/0, Balephi- 7 ,	Mr. Chitrakhar Parajuli/ Written/ 2020/01/02	Refusing to receive compensation due to difference in land categorization & compensation rate, plot no. 1061 & 1062 and claims that both the plot touch the rural road however the compensation rate signifies that only one plot touches the rural road and another touches the human track	UNDER PROCESS. Since the recommendation provided by the ward office explains that the only one road just touch the rural road, the applicant is requested to provide proper verification, Muchulka and a recommendation letter from Ward Office.
8.	AP 54C/0, Lapsiphedi	PAFs/ Verbal & Written/ 2020/01/15	Locals are not willing to have too many transmission lines above and adjacent to their settlement areas (Lines form TKTLP, lines from MCC project)	UNDER PROCESS. Letter has been dispatched for discussion to MCC Project Office by locals with reference from Shankarapur Municipality. The issue has also been shared with Project Office, TKTLP by ESMU team.
9.	TL section, Balephi- 8	PAFs/ Verbal/ 2020/01/22	Discussion about the cutting/felling of trees in access road during construction of tower pads, inside government forest	UNDER PROCESS. Despite the approval from Ministry & Central Department of Forest has been received, the District Forest Office is in process to circulate the letter to Local Forest Office.
10.	Mandan Deupur- 10,Kavrepalanchow k	PAFs/Written/ 2020/03/31 PAFs/Verbal 2020/11/11	Support for construction of distribution line of drinking water supply in Tamang basti, Yonjan Tole, Mandan Deupur - 10 (18HH /115HH members)	UNDER PROCESS. Further discussion with Ward chairperson was needed and schedule was fixed for discussion. After discussion with ward chairperson (2020/07/16), it has been agreed that the Ward Office will provide the recommendation letter along with the request letter stating the list of items with their quality and quantity for the construction of the sub-projects without exceeding previous agreed budget allocation and the construction will be conducted by the PAFs respective project user committee in supervision and coordination from Ward Office. The Project is waiting for the required letters.

SN	Location	Recorded by / Issue Type	Issue Description	Status
				SOLVED: Since the details design estimate showed that the budget required for the demanded program was extremely high, the program has been dropped in mutual understanding.
11.	AP18/0, Balephi- 7	Mr. Nil Bd Chaulagain/ Written/ 2020/10/02	Refusing to receive compensation due to difference in land categorization & compensation rate, Plot no. 62 & 63 and claims that both the plot touch the rural road however the compensation rate signifies that both just touch the human track.	SOLVED. UNDER PROCESS. Since the recommendation provided by the ward office explains that the road just touch the human track, the applicant is requested to provide proper verification, muchulka and a recommendation letter from Ward Office. Since the relevant document are provided by PAFs and Ward office recommendation.
12..	Irkh-8, Sindhupalchowk	PAFs/Written/20 20/10/18)	Requesting for extension of playground widening of width, Length and also protection wall.	Under Process. The Issues has been forwarded to PO office.
13.	Balephi-6 (2020/9/1)	PAFs/Written/ 2020/11/11	Halting of works and Request for additional sub-projects to be constructed	Solved/Under Process: The demanded sub-project within the project scope has been forwarded to PO.
14	Madan Deupur M-8 (2020/11/10)	PAFs/Written/ 2020/11/10	Requesting for Demanding are as follows . Health checkup of Construction labour .Water spray on the road of Store yard area office of the Contractor.	Solved/Under process : As per agreement of ward office demanding of Furniture for Bhawani Ma.Bi School is still under process.
15.	Balephi-5 (2020/11/6)	PAFs/Written (2020/11/29)	Requesting for financial assistance at the AP22/0, Construction of a place to live in the burning place of Mashanghat shed.	Under Process. The issues has been forwarded to PO office
16.	Barhabise-9 (2020/12/30)	PAS/Written/ 2020/12/30	Requesting for land verifying in different APs of landowners.	Solved/Under process: all the related issues has been forward to PO office and PO office immediate action taken through the Naapi office and verified the related grievance and issues. Mr. Rohini Prasad Timielsina land using problem (Vogchalan) it is in under process.

(Source: Field verification, project officials, project office)

6.0 PUBLIC CONSULTATION AND INFORMATION DISCLOSURE

Khimti – Barhabise Section

The regular consultation with the local peoples and relevant stakeholders is conducted whenever needed. Information regarding project activities is shared with them and any questions/queries are answered. Likewise, Consultation meetings are being conducted with 5 CFUGs of Charnawati Watershed CFs regarding their capacity development programs. Public notice for land acquisition has been published on October 13, 2020 on Gorkhapatra daily. Afterwards Compensation Determination Committee formed a sub-committee to recommend rate to CDC. Therefore compensation Determination Sub-committee organized consultation meetings at Bhimeshwor Municipalityward-5,7,8,9 Shailung Rural Municipality ward-7 and Melung Rural Municipality ward-1,2,7 regarding type of land and the local rate of land for reviewing rates before recommending to CDC.

Barhabise – Lapsipedi Section

The NEA through its relevant project office maintains records on disclosures regarding the environmental and social activities. Each subproject submits the report to PMD and relevant divisions in NEA. The PMD then prepares and updates the semiannual report based on monthly reports, field observations and consultations which is submitted to ADB and the finalized report is uploaded in ADB website for disclosure.

The regular consultation with the local peoples and relevant stakeholders being conducted whenever needed. Information regarding project activities is shared with them and any questions/queries is answered. While implementing the RP, IR activities a meaningful consultation, group discussions programs is carried out with the PAFs. Since, most of the consultations were unofficial and informal gathering together, hence lacks proper minuting. The consultations held during this up to this month are as follows.

Table-10: Local Consultative Meeting Details

SN	Location and Date	Major Issues in Discussion	Participant		
			Male	Female	Total
Tamakoshi – Kathmandu 220/400 kV Transmission Line Project (ETESIP)					
a.	Khimti –Barhabise				
1	Bhimeshwor municipality-7, (2020/08/28)	Discussion with users group of community forest for tree cutting	12	3	15
2	Bhimeshwor Municipality-5 Sitakunda (2020/08/24)	Joint meeting with contractor, PMD,ESMU and local team for the construction excavation works starting at AP26/0	12	0	12
3	Shailung Rural municipality-7, (2020/08/23)	Consultation meeting with Forest users Committee for tree cutting.	15	0	15
4	Bhimeshwor municipality-7, (2020/10/13)	Consultation meeting with users group of Amalekharkha community forest related to Charnawati watershed.	14	3	17
6	Bhimeshwor5 Municipality- Sitakunda (2020/10/14)	Consultation meeting with users group of Sitakund community forest related to Charnawati watershed.	24	0	24
7	Shailung Rural Municipality ward-7 (2020/10/14)	Consultation meeting with users group of Charnawati community forest related to Charnawati watershed.	8	0	8
8	Bhimeshwor municipality-7, (2020/10/15)	Consultation meeting with users group of Napke Yanmara community forest related to Charnawati watershed.	12	0	12
9	Bhimeshwor municipality-9, (2020/10/15)	Consultation meeting with users group of Setidevi community forest related to Charnawati watershed.	9	0	9
10	Bhimeshwor municipality-7, (2020/11/08)	Consultation meeting with Ward Chairperson and locals of affected areas.	6	1	7
11	Shailung Municipality-7 (2020/11/08)	Consultation meeting with Ward Chairperson and locals of affected areas.	6	1	7
12	Bhimeshwor municipality-5, (2020/11/27)	Consultation meeting with Ward Chairperson and locals of affected areas.	17	2	19
13	Melung municipality-7, (2020/11/09)	Consultation meeting with Ward Chairperson and locals of affected areas.	4	0	4
b.	Barhabise – Kathmandu				
1.	Chautara Sangachokgadi Municipality- 13, Thulo Sirubari (2020/07/15)	<ul style="list-style-type: none">Consultation with Ward Chairperson & PAFs members about the CSR activities works in five different places for supplying of materials or Construction works through the bidding processWard Chairperson suggested for supplying of material in each (5) different places for construction works in the under the leadership of Wards Chairperson.	5	0	5
2.	Mandan Deupur-10,Kavrepalanchowk	<ul style="list-style-type: none">Consultation with Ward Chairperson & PAFs members about the CSR activities works in Tamang basti, Yonjan Tole, Mandan Deupur -10 (18HH /115HH members	3	0	3
3.	Balephi-7, (2020/08/12)	<ul style="list-style-type: none">Consultation with Ward Chairperson & PAFs members about the extra works for road Safety and	5	0	5

SN	Location and Date	Major Issues in Discussion	Participant		
			Male	Female	Total
		PAFs Land sliding safety works of PAFs, in Ap15/0 in different Pit for Construction works.			
4.	Balephi-7, (2020/08/13)	<ul style="list-style-type: none"> Consultation with Ward Chairperson & PAFs members about the extra works for road Safety and PAFs Land sliding safety works of PAFs, in Ap15/0 in different Pit for Construction works. 	8	0	8
5.	Balephi-4, (2020/10/1)	<ul style="list-style-type: none"> Consultation with PAFs members for the clearance of tree and starting of construction works in Tower pads. 	4	0	4
6	Balephi-6, (2020/10/2)	<ul style="list-style-type: none"> Consultation with Ward Chairperson & PAFs members about the starting of works at AP19/AP20. 	5	0	5
7.	Barhabise-3 (2020/10/2)	<ul style="list-style-type: none"> Consultation with Ward Chairperson for site clearance and compensation application process for disbursement. 	7	2	9
8	Thulosirubari-13 (2020/10/4)	<ul style="list-style-type: none"> Consultation with PAFs, CFUG and DFO office Chautara for documentation process of Forest and Site works. 	12	5	17
9.	Balephi -5 (2020/10/5)	<ul style="list-style-type: none"> Consultation with CFUG and PAFs 	7	2	9
10.	Barhabise3,4,9 (2020/10/6)	<ul style="list-style-type: none"> Consultation with ward chairperson for documentation of compensation application and Starting of works/RoW clearance 	9	4	13
11.	Balephi 6 (2020/10/7)	<ul style="list-style-type: none"> Consultation with CFUG for forest works 	7	0	7
12.	Balephi-6 (2020/10/8)	<ul style="list-style-type: none"> Consultation with Ward Chairperson for AP19/AP20/0 site works 	4	0	4
13.	Mandan Deupur ward no-9 (2020/10/13)	<ul style="list-style-type: none"> Site visit AP42/0, Consultation with PAFs for Compensation Disbursement. 	6	0	6
14	Thulosirubari-13 (2020/10/18)	<ul style="list-style-type: none"> Similarly at Thulosirubari for Drinking water proper supply at AP 34/0. Again Consultation with CFUG for forest joint tree measurement works. 	15	5	20
15.	Irkhu-8 (2020/10/18)	<ul style="list-style-type: none"> Consultation with Ward Chairperson and Local Youth Club at Irkhu for Local Demand for playground extension. Again Consultation with CFUG for forest joint tree measurement works 	20	5	25
16	Bhotsipa-10 (2020/10/20)	<ul style="list-style-type: none"> Consultation with CFUG at Bhotsipa. 	8	4	12
17	Barhabise M -3 (2020/11/2)	<ul style="list-style-type: none"> Consultation with PAFs and Land Owner for application submitting and processing of documents for compensation 	5	2	7
18	Balephi RM-6 (2020/11/2)	<ul style="list-style-type: none"> Discussion with CFUG at AP20/0 CFUG are demanding for reconstruction of Durga Bhawani Temple 	10		10
19	Balephi RM-5 (2020/11/4)	<ul style="list-style-type: none"> Discussion with PAFs and Local people for smooth continuation of construction activities in AP 21A/0, AP 21B/0, AP22/0 PAFs are demanding for reconstruction of drinking water supply pipe in AP 22/0 	7	1	8
20	Mandan Deupur M-9 (2020/11/10)	<ul style="list-style-type: none"> Discussion with Land owners for compensation distribution process and reason for delay at AP44/0 	5	1	6
21	Mandan Deupur M-9 (2020/11/11)	<ul style="list-style-type: none"> Consultation with PAFs and Ward chairperson for RoW clearance crops loss Payment and compensation distribution at AP44/0 	6	0	6
22	Mandan Deupur M-6 (2020/11/18)	<ul style="list-style-type: none"> Discussion with ward Chairperson about the GRC formation process 	6	0	6
23	Mandan Deupur M-2 (2020/11/21)	<ul style="list-style-type: none"> Discussion with ward chairperson for initiation of halted works, demands and other issues raised by local people. 	5	0	5

SN	Location and Date	Major Issues in Discussion	Participant		
			Male	Female	Total
24	Mandan Deupur M-1 (2020/11/27)	<ul style="list-style-type: none"> Consultation with ward chairperson for the starting of works, Issues and demands of PAFs and Local people Submitting of application for receiving compensation 	4	0	4
25	Barhabise M-3,4,9 (2020/11/29)	<ul style="list-style-type: none"> Discussion with PAFs and issues of land acquisition , Compensation disbursement APs 3/0,3A/0 and 4/0 site visit and Consultation with PAFs 	10	3	13
26	Balephi RM-5 (2020/11/29)	<ul style="list-style-type: none"> Discussion with Land owners for construction works at AP21A/0,AP21B/0 and compensation disbursement process 	8	0	8
27	Mandan Deupur-1 (2020/12/3)	<ul style="list-style-type: none"> Consultation with Local people and GRC members for starting of construction works and Application collection for disbursement of compensation. 	7	0	7
28	Mandan Deupur-1 (2020/12/10)	<ul style="list-style-type: none"> Consultation with ward chairperson for starting of works and grievance of public demands 	9	3	12
29	AP43/0 and AP46/0 (2020/12/11)	<ul style="list-style-type: none"> Discussion with ward chairperson for reopening of works (erection) and clarifying the reason for delay in compensation disbursement 	7	1	8
30	Barhbaise-9 (2020/12/13)	<ul style="list-style-type: none"> Consultation with local people for opening of works and problem of land using between them (Vogchalan), after the discussion PAFs agreed for re-verification of land from Naapi. 	12	5	17
31	Balephi-6 (2020/12/27)	<ul style="list-style-type: none"> Consultation with ward chairperson for AP19/,AP20/0 and AP20A/0 construction works plan and Tree cutting Procedure 	4	0	4

ESMU teams have been in regular coordination with Ward Chairman, PAFS, LFCUG, GRC members and site in-Charge of the Contractors through the Communication in Substation and TL sections

7.0 BENEFIT SHARING (BS)

Khimti – Barhabise Section- No progress till this reporting period.

Barhabise – Lapsiphedhi Section

As a Benefit Sharing (BS) principle also somewhere considered as Benefit Sharing (BS) NEA has allocated some funds for the betterment of the local people in the Project affected areas. These funds are distributed focused on educational support program, drinking water supply, infrastructure and service facilities and other additional support allowances for vulnerable communities. The details of benefit sharing activities conducted till this reporting period are presented in the table below.

Table-11: List of BS Activities and its Details

SN	CSR activities	Location	Current status
Tamakoshi – Kathmandu 220/400 kV Transmission Line Project (ETESIP)			
B.	Barhabise – Kathmandu		
1.	Gabion wall construction for the support of school playground and road maintenance	Setidevi Aadharbhat School, Irkhu	i) Gabion wall for playground of Setidevi School and road maintenance completed. ii) Setidevi temple and stairs to the temple construction completed during LOCKDOWN
2.	Construction of stairs and temple	Setidevi Mandir, Dandagaun, Irkhu	
3.	Kasrkichap Thulopandheri RCC Tanki construction	Thulosirubari	i) Requested additional sub-projects has been surveyed and the detail design and cost estimate has been completed, however there is a need of discussion with the PAFS and Ward chairperson as per their request before the commencement of work. ii) After discussion with ward chairperson agreed on that materials supply by project.
4.	Bhulvule Khanepani 3HP water Pump and Transformer 50KV Purchasing for Smooth running of water supply	Thulosirubari	
5.	Singhdebi Mandeer compound wall and stairs case construction.	Thulosirubari	
6.	Narshing Danda Water supply Muhan Construction	Thulosirubari	
7.	Bojeni Water Supply water pump and fitting purchasing of goods.	Thulosirubari	

SN	CSR activities	Location	Current status
			Waiting for recommendation letter and estimate quantity of Items from ward office not exceeding as per issued letter.
8.	Support for construction of distribution line of drinking water supply in Tamang basti, Yonjan Tole, Mandan Deupur -10 (18HH /115HH members	Mandan Deupur-10,Kavrepalanchowk	UNDER PROCESS. Further discussion with Ward chairperson in needed and schedule has been fixed for discussion. After discussion with ward chairperson agreed on that materials supply by project. Waiting for recommendation letter and estimate quantity of Items from ward office not exceeding as per issued letter.

(Source: Project Office, ESSD, Field visit)

Since, An ESMU team has been regular coordination with Ward Chairman, PAFS, GRC members and site in-Charge of the Contractors through the Communication in Substation and TL sections.

8.0 IMPACT AND SAFETY MEASURES FOR COVID-19

Similar to many other projects, the implementation of TKTLP has also been affected due COVID-19 especially in field which includes construction activities, public consultation, GRC formation, GRC meetings, compensation distribution, CDC meetings, letter issuance from governmental bodies, tree marking/hammer seal, tree cutting, etc. Although the progress had been halted to some extent, the virtual consultation meetings had been conducted and the construction activities in few locations as been initiated and progressed accordingly with the support and permission from local government bodies and District Administration Office. All those activities had been carried out taking safety precautions, using PPEs, maintaining social distance and following the Standard Operating procedure. The following procedures are followed during the COVID-19 at project sites.

Procedures:

- i. Opening of Contractor's Office
 - Cleaning, sanitizing and disinfecting before opening office
 - Installation of hand washing and sanitizing station, informative posters
 - Health screening, body temperature measurement of all the staffs
 - Arrange workstation maintaining proper physical distancing
 - Minimizing face to face meetings, avoiding hugging, handshakes & social gathering
 - Frequent hand washing and use of sanitizer and mandatory use of mask
 - Avoid touching eyes, noses, mouth with hands, sharing water bottles, coffee mug
 - Cover mouth, nose with tissues or elbow while coughing or sneezing
 - Providing hot water frequently
 - Immediate isolation of staff with cold and cough symptoms, information sharing with other staffs and immediate access to health worker
- ii. Resuming of work in construction sites
 - Barricading of construction site, entry allowed only of authorized person
 - Labor health screening, regular medical checkup, COVID-19 test & record keeping
 - Thermal screening, use of PPEs, mandatory use of face mask
 - Installation of hand washing station, cleaned toilets, proper drinking/hot water
 - Establishment of medical center with immediate access to health worker
 - Prohibit consumption of liquor and other tobacco related products
 - Avoid manual handling of the material, disinfect before handling
 - Minimize workers movement outside the camp and restrict outsiders to enter
 - Keep accommodation area clean, well-drained, dry, ventilated and hygienic
 - Emergency procedure and immediate contact to medical center in case of any symptoms
- iii. Emergency Protocols

- Establish medical center with immediate access to certified health worker, arrange dedicated vehicle
 - Supply medical PPEs to health worker, guards and waste handling staffs
 - Enough number of clean and well ventilated isolation and quarantine shelters being established
 - Tracing of all the persons in contact with the sick person and keep them quarantined
- iv. SOP Implementation, Monitoring and Reporting
- Assignment of ESHO, certified health worker and conduct regular inspection
 - Prepare standard SOP compliance monitoring checklist and health screening register
- v. Awareness and Training
- Conduct regular awareness program on Health and Sanitation, Personal hygiene
 - Daily program on personal and occupational safety before initiation of work
 - Distribution of pamphlets and posters.

9.0 GAPS AND CORRECTIVE ACTION PLAN FOR MITIGATION

The Environmental and Social Monitoring Unit (ESMU) under ESSD, NEA has set up in the field for regular monitoring and proper implementation of safeguard activities and mitigation measures. The teams also identify gaps and recommend the corrective action plan of mitigation in its section. The following corrective actions are required in order to improve the monitoring activities.

Table-12: Gaps and Corrective Plan of Action

SN	Issues	Corrective actions	Responsibility
1	Disturbances due COVID-19	Work has been started after GoN lockdown and approval from respective administration office, following SOP	Contractor/Project Office/ESMU
2	Delay in compensation distribution due to delayed in providing document from Malpot Office	Regular coordination with survey department and revenue offices	ESMU/Project office
3	Delay in compensation payment of access road	Advised contractor to provide the compensation asap	Contractor

10. RECOMMENDATIONS

The monitoring of social safeguard activities and implementation will be continued throughout the project implementation period. The following recommendations are suggested for the monitoring adjustments, activities implementation and timely project completion.

- Safeguard desk strengthening & empowerment, via orientation, trainings, exposure visits
- Information disclosure to the PAFs about the Project works and compensation procedure
- Facilitate for information dissemination to the project office have to facilitate in dissemination right information to project affected household regarding compensation rate and process of claiming compensation
- Organize CDC meeting for updating of progress of works in compensation distribution and works related obstacle solving issues if any seen

11.0 INSTITUTIONAL ARRANGEMENT FOR MONITORING

The Project Management Directorate (PMD) office is responsible for the overall management implementation and monitoring of all the ADB funded projects. Inside PMD there is a separate unit for each project which are headed by the respective Project Manager (PM) and the project is coordinated, conducted and implemented by his team under his supervision.

Furthermore, in close coordination and cooperation with PMD, Environment and Social Studies Department (ESSD) is handling the environmental and social safeguard mitigation and compliance monitoring through its Environmental and Social Monitoring Unit (ESMU) established in each section of the TL. The ESMU comprises of one environment specialist and one socio-development specialist, whose main responsibility is to monitor the environment and social safeguard activities being implemented in the field during project implementation phase.

12.0 PROPOSED MAJOR ITEM OF FOCUS FOR NEXT MONTH

The next month report will be focused in completing the following activities:

Table-13: Proposed Major Item of Focus for Next Month

SN	Location	Activities
Tamakoshi – Kathmandu 220/400 kV Transmission Line Project (ETESIP)		
a.	Khimti – Barhabise	
1.	Khimti-Barhabise – TL section	<ul style="list-style-type: none"> • Field visit to different sites where construction is currently undergoing • Social safeguard compliance monitoring & Local consultation/ meetings • Follow-up & monitoring of site activities • Formation of GRC in Bhimeshwor Municipality ward-8, 9, Shailung Rural Municipality ward-7, Melung Rural Municipality ward-2 • Draft of RP preparation • Demand letter collection for compensation distribution • Assisting in Cadastral survey in Sindhupalchok Section Compensation Distribution
b.	Barhabise – Kathmandu	
1.	Barhabise – Kathmandu TL section	<ul style="list-style-type: none"> • Field visit to different sites where construction is currently undergoing • Social safeguard compliance monitoring & Local consultation/ meetings • Follow-up & monitoring of CSR activities • Follow-up & Formation of GRC in the areas where the letter has already been dispatched (Balephi RM, ward no- 4, Similarly Barhabise Substation-4, Kadambas, Mandan Deupur Municipality ward no- 3,6 Kavrepalanchowk) • Application collection from PAFs and cross verifying of the documents then forwarding to PO office. • Regular consultation with PAFs, Ward Chairperson, GRC members and the Contractors for ROW clearance payments and Compensation disbursements.

ANNEXES

Annex-1: Compliance Monitoring status in terms of safeguard covenants

SN	Nature of Loss	Entitlements	Current Status	Action Taken By	Remarks
1.	Permanent acquisition of agricultural/ residential/ commercial and other private lands by landowners	<ul style="list-style-type: none"> • Cash compensation at replacement cost based on current market price • Provision of land for land compensation will be made for those PAFs having complete loss of land in accordance to the prevailing act if land is available 	Compiled	NEA / CDC	Compensation disbursement is progressively going on for acquired land and for other land to be acquired land parceling, ownership transfer, compensation fixation is under process.
2.	Land restricted to use except for cultivation along the RoW of TL	<ul style="list-style-type: none"> • One time cash compensation for the land restricted to maintain RoW of the TL, except to use for agricultural purpose 	-	NEA / CDC	The work has not begun
3.	Land temporarily acquired by the contractor during the implementation/construction phase	<ul style="list-style-type: none"> • Contract will be signed between PAFs and contractor for temporary use/acquisition • Rental rate/compensation for crop/agricultural loss will be provided as per the valuation on national criteria • Land will be restored to its original state or to be compensated at replacement cost 	Compiled	Contractor	NEA to facilitate during the process
4.	Loss of residential/ commercial and other structures by titleholders	<ul style="list-style-type: none"> • Cash compensation for the loss of the built-up structures at full replacement cost based on the current market price • PAFs allowed to take/reuse their salvageable materials • Provided one time shifting allowance 	Compiled	NEA / CDC	
5.	Loss of residential/ commercial structures by squatters	<ul style="list-style-type: none"> • Cash compensation for the loss of built-up structures at full replacement cost • PAFs allowed to take/reuse their salvageable materials • Provided one time shifting allowance 	Compiled	NEA / CDC	
6.	Loss of residential/ commercial structures by encroachers	<ul style="list-style-type: none"> • Cash compensation for non-land assets at replacement cost • Owner will be notified and allowed to take/reuse their salvageable materials 	Compiled	NEA-PMD / CDC	
7.	Loss of fruit and trees on permanently acquired land	<ul style="list-style-type: none"> • One time cash compensation for the loss of fruit trees for average fruit production for next productive years computed at current market value • One time cash compensation for loss of wood trees at current market value (timber of firewood, as the case may be) 	Compiled	CDC / NEA / Contractor	In coordination and consultation with District Forest Office and District Agricultural Office the compensation rates are finalized and disbursement is under progress

SN	Nature of Loss	Entitlements	Current Status	Action Taken By	Remarks
8.	Loss of agricultural crops, fruits and wood trees	<ul style="list-style-type: none"> • One time cash compensation for the temporary loss of agricultural crops along the corridor of RoW due to stringing of TL at current market price based on average production of the affected area • One month advance notice to harvest crops, if required 	-	CDC / NEA / Contractor	In coordination and consultation with District Forest Office and District Agricultural Office the compensation rates are finalized and disbursement is under progress
9.	Loss of cultural & community structures/ facilities/ resources	<ul style="list-style-type: none"> • Complete rehabilitation/ restoration by the project or cash compensation for restoration/ reestablishment of the affected cultural/ community structures and installations, to the recognized patron/ custodian 	Compiled	NEA / CDC / Local community	
10.	Loss of income and livelihood	<ul style="list-style-type: none"> • Assistance for lost income based on three months minimum wage rates • Additional compensation for the vulnerable HHs • Consideration for project employment 	Compiled	NEA-PMD / CDC	
11.	Loss of Government Property/Land	<ul style="list-style-type: none"> • Lump sum compensation as per government rules 	Compiled	NEA / Relevant Department	
12.	Impact on vulnerable PAFs	<ul style="list-style-type: none"> • Additional assistance based on three months of minimum wage • Will be given priority in project construction employment 	Compiled	NEA / Contractor	
13.	Other impacts not identified	<ul style="list-style-type: none"> • Compensation and assistance 	Compiled	NEA-PMD / CDC / Contractor	Unforeseen impacts will be documented and mitigated based on the principles agreed upon in the resettlement framework

Annex-2: Compliance Monitoring Results in terms of Involuntary Resettlement Safeguards

Resettlement: The Borrower/Client, shall ensure that:				
SN	Monitoring Aspects	Indicators	Current Status	Remarks
1.	Delivery of Entitlements	<ul style="list-style-type: none"> Entitlements disbursed, compared with no. and category of losses set out in the Entitlement matrix. Identification of the displaced persons losing land temporarily, e.g. through soil disposal, borrow pits, contractors' camps, been included Restoration of social infrastructure and services. Progress on income and livelihood restoration activities being implemented as set out in the income restoration plan, for example, utilizing replacement land, commencement of production, the no. of the displaced persons trained in employment with jobs, Micro-credit disbursed, no. of income-generating activities assisted. 	Partially Complied with:	Compensation distribution is in progress whereas other activities will be process after the approval/updating of RP and actual data collected
2.	Consultation and Grievances	<ul style="list-style-type: none"> Consultations organized as scheduled including meetings, groups, and community activities. Knowledge of entitlements by the displaced persons. Use of the grievance redresses mechanism by the displaced persons. Information on the resolution of the grievances. Information on the implementation of the social preparation phase Implementation of special measures for Indigenous Peoples 	Partially Complied with:	GRC formation, consultations, meetings and discussions are regularly conducted and recorded when and where required.
3.	Communication and Participation	<ul style="list-style-type: none"> Percentage of women out of total participants. No. of meetings exclusively with women. No. of meetings exclusively with vulnerable groups. No. of meetings at new sites. No. of meetings between hosts and the displaced persons. Level of participation in meetings (of women, men, and vulnerable groups). Level of information communicated—adequate or inadequate. Information disclosure. Translation of information disclosure in the local languages 	Partially Complied with:	Conducted and recorded as per the need and requirement
4.	Budget and Time Frame	<ul style="list-style-type: none"> Land acquisition and resettlement staff appointed and mobilized on schedule for the field and office work. Capacity building and training activities completed on schedule. Achieving resettlement implementation activities against the agreed implementation plan. Funds allocation for resettlement to resettlement agencies on time. Receipt of scheduled funds by resettlement offices. Funds disbursement according to the resettlement plan. Social preparation phase as per schedule. Land acquisition and occupation in time for implementation. 	-	
5.	Livelihood and Income	<ul style="list-style-type: none"> No. of displaced persons under the rehabilitation programs (women, men, and vulnerable groups) 	-	

		<ul style="list-style-type: none"> • No. of displaced persons who received vocational training (women, men, and vulnerable groups). • Types of training and no. of participants in each. • No. and percentage of displaced persons covered under livelihood programs (women, men, and vulnerable groups). • No. of displaced persons who have restored their income and livelihood patterns (women, men, and vulnerable groups). • No. of new employment activities. • Extent of participation in rehabilitation programs. • Extent of participation in vocational training programs. • Degree of satisfaction with support received for livelihood programs. • Percentage of successful enterprises breaking even (women, men, and vulnerable groups). • Percentage of displaced persons who improved their income (women, men, and vulnerable groups) • Percentage of displaced persons who improved their standard of living (women, men, and vulnerable groups) • No. of displaced persons with replacement agriculture land (women, men, and vulnerable groups) • Quantity of land owned/contracted by displaced persons (women, men and vulnerable groups) No. of households with agricultural equipment 		
6.	Benefit Monitoring	<ul style="list-style-type: none"> • Noticeable changes in patterns of occupation, production, and resource use compared to the pre-project situation. • Noticeable changes in income and expenditure patterns compared to the pre-project situation. • Changes in cost of living compared to the pre-project situation. • Changes in key social and cultural parameters relating to living standards. • Changes occurred for vulnerable groups. • Benefiting from the project by the displaced persons. 	-	

Annex-3 Monitoring Results in terms of Indigenous Peoples Safeguards

The Borrower/Client, shall ensure that:				
SN	Monitoring Aspects	Indicators	Current Status	Remarks
1.	Demographic Baseline	<ul style="list-style-type: none"> • The no. of affected Indigenous Peoples (IP) by category of impact, gender, age, habitat (village etc.), income, status and position • No. of households with handicapped, elderly or invalid members • No. of female headed households • No. of vulnerable households (poor, elderly) • No. of households by ethnic group • No. of births and deaths 	partially complied	Survey & Data collection done for RP update at Barhabise to Lapsipedi in some section only.
2.	Consultation and Participation	<ul style="list-style-type: none"> • No. of consultation and participation activities that occur- meetings, information dissemination, brochures; flyers, training • Percentage of IP women as participants; no. of meetings exclusively with IP women • Percentage of vulnerable IP groups represented / attending meetings; no. of meetings exclusively with vulnerable IP groups. • Languages used at meetings • Good faith negotiations- recording of process, participants, locations, correspondence • Broad community support- record of processes, participants, locations and agreement obtained • Consultation and participation progress against plan and budget 	partially complied	
3.	Mitigation Measures	<ul style="list-style-type: none"> • Progress of implementation of mitigation / beneficial measures against plan • No. of activities that occur/completed- such as construction, livelihood restoration, disbursements, training • Percentage progress against timelines and budget 	In the process of compliance	
4.	Grievance Redress	<ul style="list-style-type: none"> • Total no. of people/groups using the grievance redresses procedure. • No. of distinct people/groups. Any IP group with significantly more grievances? • How many times has a household submitted the same grievance? • No. of grievances resolved? • Length of time taken to be resolved? • Types of grievance categories and prevalence 	Complied with	
5.	Implementation Problems	<ul style="list-style-type: none"> • Identified delays— (days, cost) due to personnel, capacity, insufficient funds, etc. • No. of times implementation schedule revised 	-	

1. Minutes of Consultation Meetings

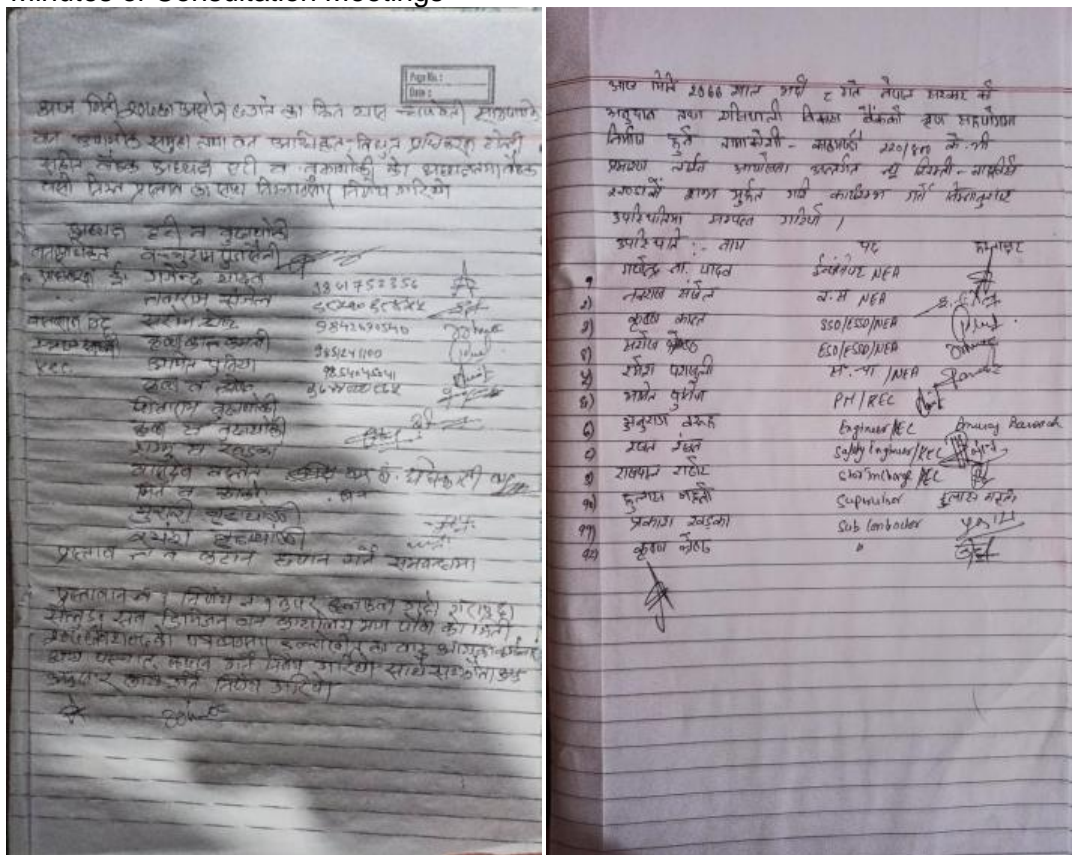

2. Land Acquisition Notice

The image shows two large tables side-by-side, both titled 'आवक प्रमाणित कार्यालय पंजीकृत' (Income Certified Office Registered). These tables contain extensive data regarding land acquisition, including details of land parcels, their locations, and the names of the landowners. The tables are organized into columns with headers in Hindi, detailing the acquisition process and the status of the land.

३४३	नृनवाहुर श्रेष्ठ	हर्कवाहुर	मण्डवाहुर	३४४	३४
३४४	मिठु तामाङ	साकुरीडाडा-९	मेले वाहादुर	३४५	३५
३४५	कृष्णमाया कृष्ण	बोधा-३	लक्ष्मी २	३४६	३६
३४६	राहन वाहादुर श्रेष्ठ	साकुरीडाडा-८	विर वाहादुर	३४७	३७
३४७	पदम कुमारी श्रेष्ठ	साकुरीडाडा-८	भक्त वाहादुर	३४८	३८
३४८	इन वाहादुर श्रेष्ठ	साकुरीडाडा-८	बंदिमान	३४९	३९
३४९	इन वाहादुर श्रेष्ठ	साकुरीडाडा-८	बंदिमान	३५०	४०
३५०	सर वाहादुर श्रेष्ठ	साकुरीडाडा-८	खद्वे वाहादुर	३५१	४१
३५१	पदम कुमारी श्रेष्ठ	साकुरीडाडा-८	भक्त वाहादुर	३५२	४२
३५२	योग कुमारी श्रेष्ठ समेत	साकुरीडाडा-८	रत्न वाहादुर	३५३	४३
३५३	पदम कुमारी श्रेष्ठ	साकुरीडाडा-८	भक्त वाहादुर	३५४	४४
३५४	इन वाहादुर श्रेष्ठ	साकुरीडाडा-८	बंदिमान	३५५	४५
३५५	धाममणि तामाङ	साकुरीडाडा-९	पेमा	३५६	४६
३५६	विहिरा तामाङ	साकुरीडाडा-९	मेक वाहादुर	३५७	४७
३५७	बुद्धमाया तामाङ	साकुरीडाडा-९	पेमावाहुर	३५८	४८
३५८	तामा ध्यानी तामाङ	साकुरीडाडा-९	मेध वाहादुर	३५९	४९
३५९	तामा धोत्रे तामाङ	साकुरीडाडा-९	मिने	३६०	५०
३६०	कुमा ध्यामणि तामाङ	साकुरीडाडा-९	काइला	३६१	५१
३६१	तामा धोत्रे तामाङ	साकुरीडाडा-९	मिने	३६२	५२
३६२	धाममणि तामाङ	साकुरीडाडा-९	पेमा	३६३	५३
३६३				३६४	५४
३६४	चन्द्र वाहादुर श्रेष्ठ	साकुरीडाडा-८	सर वाहादुर	३६५	५५
३६५	दश वाहादुर श्रेष्ठ	साकुरीडाडा-८	खन वाहादुर	३६६	५६
३६६	सम्बन्धमाया श्रेष्ठ	साकुरीडाडा-८	मान वाहादुर	३६७	५७

3. GRC formation Minutes

[illegible][illegible]

1.GRC formation at Barhabise Municipality ward no-3

[illegible]

2 Grievance from Balephi -5

[illegible]

[illegible][illegible]

[illegible][illegible]

[illegible][illegible][illegible][illegible]

Annex-5: Environments and Social Monitoring Team

[illegible]

Tamakoshi-Kathmandu 220/400 kV Transmission Line Project (TKTLP)			
SN	Team Members	Designation	Contact Details
A.	Khimti – Barhabise Section		
1.	Mr.Saroj Shrestha	Environmental Safeguard Officer	9842690540 / sarojshresthanep@gmail.com
2.	Mr.Krishna Kant	Social Safeguard officer	9851241180 / krish_is_me@hotmail.com
B.	Barhabise – Kathmandu Section		
1.	Mr. Mahendra Bhattarai	Environmental Safeguard Officer	9841383702 / mahhen@gmail.com
2.	Mr. Pradeep Kumar Adhikari	Social Safeguard officer	9841404057 / pkadhkri@gmail.com

PHOTOGRAPHS A:Khimti – Barhabise Section

1. Meeting with local level representative about compensation amount



2. Meeting with President and Vice-President of Melung Rural Municipality



3. Meeting with locals at Lakuridanda-9 regarding local rate of land



4. Discussion with Ward Chair and locals about construction of alternative road affected by tower pad



5. CDC meeting at DAO Dolakha



6 GRC formation at Melung RM Ward – 1



7. Foundation concreting at Leg D of AP 22/0

8. Foundation work at AP 16/0



9. Stockpiling of tower material in storage yard



10. Stockpiling of tower material in storage yard



11. Foundation concreting of leg B, AP 22/0



12. Foundation concreting of leg C, AP 22/0

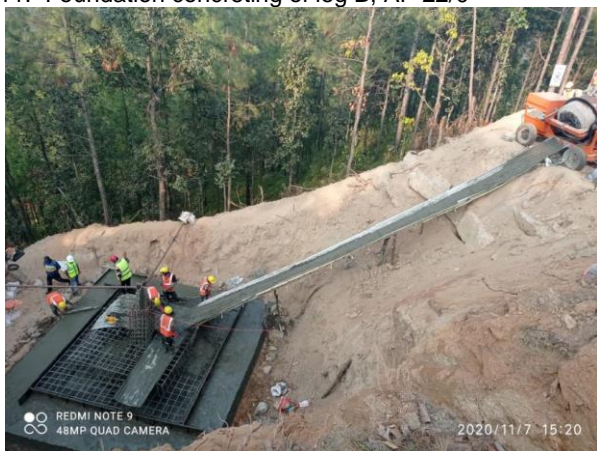

B-Photographs (Barhabise - Kathmandu Section)

1: Consultation with CFUG at Balephi-5



2: Consultation and Discussion with Ward Chairperson for CSR works at Thulosirubari-13.



3: Consultation with PAFs at Mandan Deupur-1



4: GRC formation meeting at Barhabise M-3



5. Consultation with PAFs and Ward chairperson at AP12A/0 with Naapi Amini



6. Safety training to Labours at AP14/1



7: Consultation meeting with CFUG at Thulosirubari



8. Health and Safety training at AP21/0



9. Consultation with Household surveyer staffs



10. Consultation with Ward Chairperson & Youth Club at Irkhu



11. Discussion with PAFs for protection wall at AP34/0



12. Consultation with PAFs/CFUG at Thulosirubari Area