



Social Monitoring Report

Project Number: 47273-003 /005 /006

Loan Numbers: Tranche 1 – 3171

Tranche 3 – 3325

Tranche 4 – 3610

Semi Annual Report

June 2019

SRI: Integrated Road Investment Program PIC 01 – Southern Province

Prepared by the Road Development Authority, Ministry of Highways and Road Development and Petroleum Resources Development for the Asian Development Bank.

This social monitoring report is a document of the borrower. The views expressed herein do not necessarily represent those of ADB's Board of Directors, Management, or staff, and may be preliminary in nature. Your attention is directed to the "terms of use" section on ADB's website.'. In preparing any country program or strategy, financing any project, or by making any designation of or reference to a particular territory or geographic area in this document, the Asian Development Bank does not intend to make any judgments as to the legal or other status of any territory or area

Asian Development Bank

DEMOCRATIC SOCIALIST REPUBLIC OF SRI LANKA

Ministry of Highways & Road Development and
Petroleum Resources Development

Road Development Authority

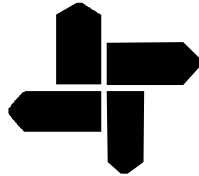

Asian Development Bank Funded
Integrated Road Investment Program – iRoad

PIC-01– Southern Province

SOCIAL SAFEGUARDS MONITORING

SEMI- ANNUAL REPORT

JANUARY - JUNE 2019

Prepared by:

MGC-ECL. JOINT VENTURE

Submitted to:

Ministry of Highways & Road Development and
Petroleum Resources Development

Road Development Authority

iRoad (SP)



MGC - ECL JOINT VENTURE



Table of Contents

1. INTRODUCTION	1
1.1 Background of the Project	1
1.2 Consulting Services Contract	4
1.3 Scope of the PIC Services	5
1.4 Overview of Institutional Framework	5
1.5 Context and Purpose of this Report	6
2. COMPLIANCE ON SOCIAL SAFEGUARDS REQUIREMENTS	7
2.1 Compliance on Social Safeguards Provisions of the Loan Covenant	8
2.2 Compliance with Requirements in the Resettlement Framework (RF)	12
2.3 Compliance to the Social Requirements under the Project Facility Administration Manual (FAM)	12
3. COMPLIANCE WITH RESPECT TO GENDER ACTION PLAN	17
3.1 Gender involvement in Cooperate Social Responsibility (CSR) Programs	17
3.2 Staff and labour involvement	17
3.3 Women Participate actively at PBM training workshops	20
3.4 Elderly- Women- Children- Disabled (EWCD) Friendly Design	20
4. SOCIAL SAFEGUARDS ISSUES AND MITIGATION MEASURES IMPLEMENTED	20
4.1 Status of Civil Work Implementation in project 1 (PIC-01), Southern Province	20
4.2 Issues and Mitigation Measures Implemented	22
4.2.1 Introduction of concept of Context Sensitive Design (CSD)	22
4.2.2 Grievance Redress Mechanism	22
4.2.2.1 Establishment of GRCs at Grama Niladhari Division (GND) Level & Divisional Secretariat Division (DSD) level	22
4.2.2.2 Grievance Redress Committees (GRCs)	22
4.2.2.3 Receiving Grievances	23
4.2.2.4 Number of GRC meetings held during January to June, 2019	27
4.2.3 Addressing Complaints (Complaints, Grievances, Requests and Suggestions) at Four (4) levels;	28
4.2.4 Design Changes made due to Public Requests;	29
4.2.4.1. Cost invested to respond Public Requests	29
4.3 HIV/AIDS Prevention and Health awareness programmes-Step 1 and 2	32
4.4 Road Safety Awareness Programmes for school community	32
4.5 Corporate Social Responsibility (CSR) Implemented by Contractors and PIC	32
4.6 Workshops conducted	34
5. LAND DONATION	35
5.1 Status of Land Donation	36
6. STAKEHOLDER COORDINATION	37
7. MONITORING	39
7.1 Monitoring – By Consultants (PIC-01)	39
7.2 Monitoring – By Environment and Social Development Division (ESDD), RDA	41
7.3 Monitoring – By TA consultant on safeguards, ADB	41
7.4 ADB monitoring visits	42
8. CONCLUSION AND RECOMMENDATIONS	44
8.1 Conclusion	44
8.2 Recommendations	46

Annexure - 01	Overall Organization Chart for PIC	i
Annexure - 02	Gender Action Plan	ii
Annexure - 03	A sample of Data Base (M3)-Land Donation	iii

List of abbreviations

ADB	Asian Development Bank
AP	Affected Person
ARE	Assistant Resident Engineer
BOQ	Bills of Quantities
CRC	Conventional Road Contracts
CSD	Context- Sensitive Design
CSR	Corporate Social Responsibility
DSD	Divisional Secretary Division
EA	Environmental Assistant
EGM	Effective Gender Mainstreaming
EHS	Environmental, Health and Safety
EMP	Environmental Management Plan
EO	Environmental Officer
ES	Environmental Specialist
ESDD	Environmental and Social Development Division
EWCD	Elderly Women Children Disabled
FAM	Project Facility Administration Manual
FGD	Focus Group Discussion
FIDIC	International Federation of Consulting Engineers (<i>Federation Internationale des Ingenieurs Conseils</i>)
FS	Feasibility Study
GAP	Gender Action Plan
GND	Grama Niladari Division
GOSL	Government of Sri Lanka
GRC	Grievance Redress Committee
GRM	Grievance Redress Mechanism
IA	Implementing Agency
ICB	International Competitive Bidding
IEE	Initial Environmental Examination
IPP	Indigenous Peoples Plan
IPPF	Indigenous Peoples Planning Framework
iRoad	Integrated Road Investment Program
MDB	Multilateral Development Bank
MFF	Multi Tranche Financing Facility
MGC- ECL JV.	MGC- ECL Joint Venture
MOU	Memorandum of Understanding
NCB	National Competitive Bidding
OPRC	Output and Performance based Road Contracts
PC	Provincial Council
PE	Project Engineer
PIC	Project Implementing Consultant
PIU	Project Implementing Unit
PMU	Project Management Unit
PPE	Personal Protective Equipment
PPMS	Project Performance Management System
PPTA	Project Preparatory Technical Assistance
PRDA	Provincial Road Development Authority
PS	Pradeshiya Sabha

RDA	Road Development Authority
RE	Resident Engineer
RF	Resettlement Framework
RMC	Road Management Contract
ROW	Right of Way
RSA	Road Safety Awareness
SAPE	Survey and Preliminary Engineering
SGRS	Social Gender Resettlement Specialist
SP	Southern Province
SPS	Safeguards Policy Statement, 2009 of ADB
SSO	Social Safeguard Officer
STD	Sexual Transmitted Diseases
STI	Sexually Transmitted Infection
TL	Team Leader
TOR	Terms of Reference

List of Tables

Table 1.1:	CRCs in Galle District	1
Table 1.2:	CRCs in Matara District	2
Table 1.3:	CRCs in Hambantota District	3
Table 1.4:	Summary of handed over roads	4
Table 2.1:	Compliance with loan conditions (Social safeguards and Gender).....	8
Table 2.2:	Compliance with RF.....	12
Table 2.3:	Compliance with FAM (Social Safeguards).....	13
Table 3.1:	Status of gender composition of staff of the Consultants, Contactors' staff and labour crew in PIC-01 Southern province as at 30 June,2019	17
Table 3.2:	Comparison of gender composition in previous and current review periods.....	19
Table 4.1:	Status of civil work implementation as at 30 June, 2019	21
Table 4.2:	Establishment of Grievance Redress Committees	22
Table 4.3:	Classified summary of Public Grievances, Requests, Suggestions and Complaints during the reporting period.....	25
Table 4.4:	Number of GRC meetings held (January – June, 2019)	27
Table 4.5:	Solutions given for Complaints at grassroots, GND, DSD and PC levels.....	28
Table 4.6:	Cost invested to respond Public Requests – Galle District	29
Table 4.7:	Cost invested to respond Public Requests – Matara District	30
Table 4.8:	Cost invested to respond Public Requests – Hambantota District	31
Table 4.9:	Cooperate Social Responsibility (CSR) Programmes conducted	33
Table 4.10:	Workshops conducted during the period.....	34
Table 8.1:	Summary of cost invested to accommodate Public Requests	46

List of Figures

1.1:	Overall organization chart for PMU, iRoad, RDA	5
5.1:	Written confirmation of Land Donation.....	36

List of Graphs

Graph 4.1:	Status of public Grievances, Requests, Suggestions and Complaints – Matara District	26
Graph 4.2:	Status of public Grievances, Requests, Suggestions and Complaints – Hambantota District	26
Graph 4.3:	Status of public Grievances, Requests, Suggestions and Complaints – Southern Province	27

List of Maps

Map 1.1:	Locations of 201.4km (66 nos.) roads in Galle District	2
Map 1.2:	Locations of 220.1km (66 nos.) roads in Matara District	3
Map 1.3:	Locations of 167.0km (51 nos.) roads in Hambantota District	4

List of Pictures

Picture 01	Public consultation at Contract Package H1, Hambantota District	7
Picture 02	Women at office work, Contactor's office, Contract Package M2, Matara District	18
Picture 03	Women workers involved in civil work at the site- Contract Package M2, Matara District	19
Picture 04	Women Participate actively at PBM safety workshop in Galle District	20
Picture 05	Completed Road; Amuna Junction - Maitrigama Road, Road ID 42, Contract Package G3, Galle District	21
Picture 06	Completed Road; Kumbalgoda Seelarathana Mawatha, Road ID 47 Contract Package M3, Matara District	21
Picture 07	Complaint box installed at Contractor's office. Contract Package H2, Hambantota District	23
Picture 08	Office of Grama Niladhari, Thalawa - South, Contract Package H3, Hambantota District	24
Picture 09	DS level GRC meeting at site, Contract Package M2, Matara District	28
Picture 10	Tree Planting program, Contract Package M2, Matara District	33
Picture 11	PBM safety workshop at Hambantota District	35
Picture 12	Experience sharing meeting with Team Leader, Eastern Province – Team Leader's office, Matara	37
Picture 13	Involvement of Religious leaders in settling public issues – Contract Package M2, Matara District	38
Picture 14	Community helps in sharing indigenous knowledge in project activities- Contract Package M2, Matara District	38
Picture 15	Progress monitoring meeting at TL office, Matara	39
Picture 16	Progress monitoring at Contract Package M2, Matara District	40
Picture 17	SGRS investigates a public complaint – Contract Package M3, Matara District	40
Picture 18	Monitoring visit by ESDD, RDA	41
Picture 19	Mr. Saranga Gajasinghe, TA consultant on safeguards, ADB at TL office, Matara	41
Picture 20	Field monitoring visit of TA consultant on safeguards, ADB in Contract Package M3, Matara District	43
Picture 21	Team Leader PIC-01, Addresses the ADB Media Tour	43
Picture 22	Social, Gender and Resettlement Specialist PIC-01, Addresses the ADB Media Tour	44
Picture 23	ADB Media Tour made a monitoring visit - Contract Package G2, Galle District	44
Picture 24	ADB mission made a monitoring visit - Contract Package G2, Galle District	45

1. INTRODUCTION

1.1 Background of the Project

The ADB's Multi- Tranche Financing Facility (MFF) for the Integrated Road Investment Program (iRoad), provides loans to Sri Lanka in an aggregate amount of up to \$ 800 million equivalents. The GOSL will provide counterpart financing of \$106 million for feasibility study and engineering, tax and duties, and part of the contingency. The MFF will comprise a series of loans, to improve the access routes between rural areas and socioeconomic centers, in tranches. The investment program comprises five projects to be implemented between 2014 and 2024. Project 1 is in Southern Province with an estimated cost of \$235 million. Tranche 1 financed the first slice of Project 1 in Southern Province amounting to \$118 million, with ADB financing \$100 million and GOSL providing the balance \$18 million in counterpart funds. Subsequence loan slices provided funds for continuation of the civil works in SP.

Project scope under iRoad in Southern Province (SP) include improvement and maintenance of 560 km of rural roads and 20 km of national roads under Conventional Road Contracts (CRC). The rural access roads will be improved to all-weather standards, and be maintained for three years. The national roads will connect the rural access roads to adjacent socioeconomic centers. Under a separate Slice of Project 1 about 110 km of national road corridor will be improved and maintained under RMCs based on OPRC for seven years.

Part of the funds from the MFF will be used for providing consulting services for project implementation including construction supervision, supervision of post construction maintenance work, contract management, and other implementation activities.

The Executing Agency of the Integrated Road Investment Program (iRoad) is Ministry of Highways & Road Development and Petroleum Resources Development and the Implementing Agency is the Road Development Authority.

The three (3) CRCs in Galle District are listed in Table 1.1

Table 1.1 :CRCs in Galle District

No.	Contractor	Accepted Contract Amount (LKR)	Commencement Date	RDA (km)/ (nos.)	PRDA (km)/ (nos.)	PRDA & PS (km)/ (nos.)	PS (km)/ (nos.)	Total (km) /(nos.)
G1	K. D. Ebert & Sons Holdings(Pvt) Ltd	1,458,055,706.14	18.05.2015	-	2.8/1	-	61.8/14	64.6/15
G2	K. D. A. Weerasinghe & Co(Pvt) Ltd	1,483,136,252.40	18.05.2015	-	15.7/3	3.0/1	47.3/18	66.0/22
G3	K. D. A. Weerasinghe & Co(Pvt) Ltd	1,733,440,933.20	18.05.2015	9.4/1	2.2/1	15.5/3	43.7/24	70.8/29
Sub Total Galle District		4,674,632,891.74	-	9.4/1	20.7/5	18.5/4	152.8/56	201.4/66

The locations of the 201.4km (66 nos.) roads in Galle District are shown in Map1.1 below.

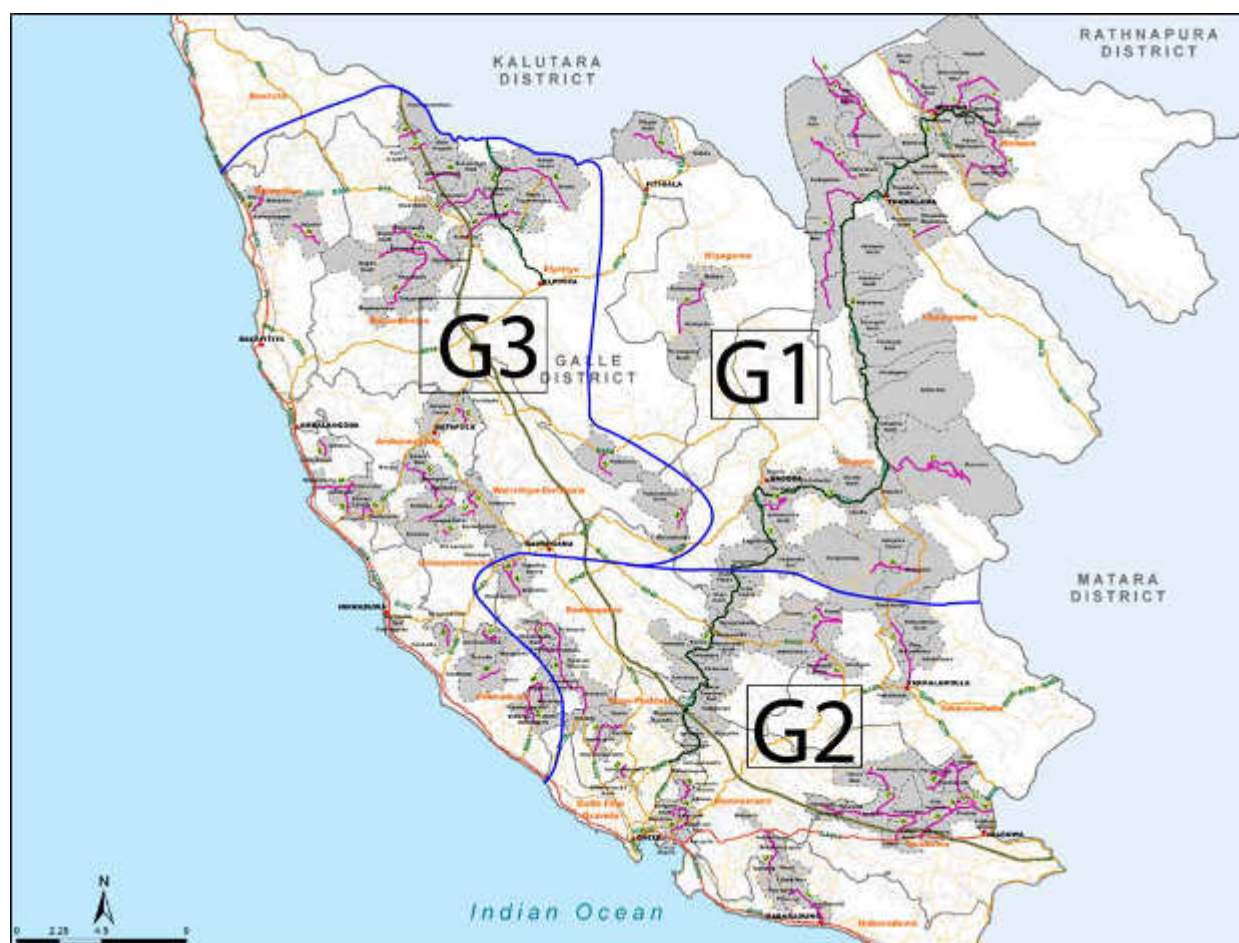

Map1.1: Locations of 201.4 km (66 nos.) roads in Galle District

The three (3) CRCs in Matara District are listed in Table 1.2

Table 1.2 :CRCs in Matara District

No.	Contractor	Accepted Contract Amount (LKR)	Commencement Date	RDA (km)/ (nos.)	PRDA (km)/ (nos.)	PRDA & PS (km)/ (nos.)	PS (km)/ (nos.)	Total (km) /(nos.)
M1	CML-MTD Construction Ltd	2,546,658,099.53	18.05.2015	6.3/1	29.4/5	-	61.8/16	97.5/22
M2	K. D. Ebert & Sons Holdings (Pvt) Ltd	1,803,301,712.60	18.05.2015	7.2/1	11.3/2	-	50.7/16	69.2/19
M3	K. D. Ebert & Sons Holdings (Pvt) Ltd	1,207,599,780.58	18.05.2015	-	4.8/2	-	48.6/23	53.4/25
Sub Total Matara District		5,557,559,592.71	-	13.5/2	45.5/9	-	161.1/55	220.1/66

The locations of 220.1km (66 nos.) roads in Matara District are shown in Map1.2 below .

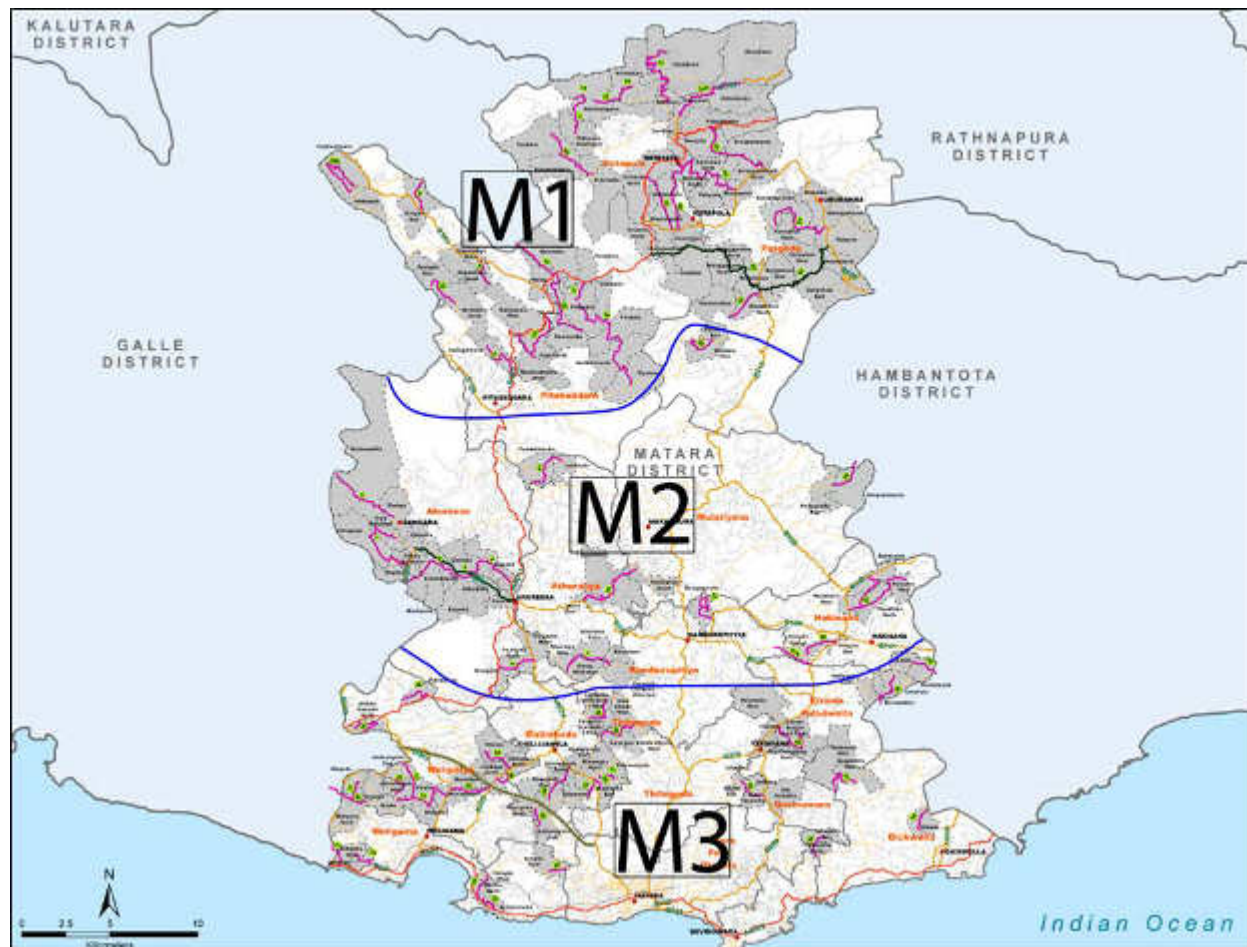

Map1.2: Locations of 220.1km (66 nos.) roads in Matara District

The three (3) CRCs in Hambantota District are listed in Table 1.3

Table 1.3 :CRCs in Hambantota District

No.	Contractor	Accepted Contract Amount (LKR)	Commencement Date	RDA (km)/ (nos.)	PRDA (km)/ (nos.)	PRDA & PS (km)/ (nos.)	PS (km)/ (nos.)	Total (km) / (nos.)
H1	K. D. A. Weerasinghe & Co (Pvt) Ltd	1,583,594,552.40	18.05.2015	-	19.3/4	-	47.8/15	67.1/19
H2	CML-MTD Construction Ltd	1,331,330,394.33	18.05.2015	-	15.6/1	-	42.4/17	58.0/18
H3	RR Construction (Pvt) Ltd	1,088,819,728.35	18.05.2015	-	8.8/1	-	33.1/13	41.9/14
Sub Total Hambantota District		4,003,744,675.08	-	-	43.7/6	-	123.3/45	167.0/51

The locations of 167.0km (51 nos.) roads in Hambantota District are shown in Map1.3 below .

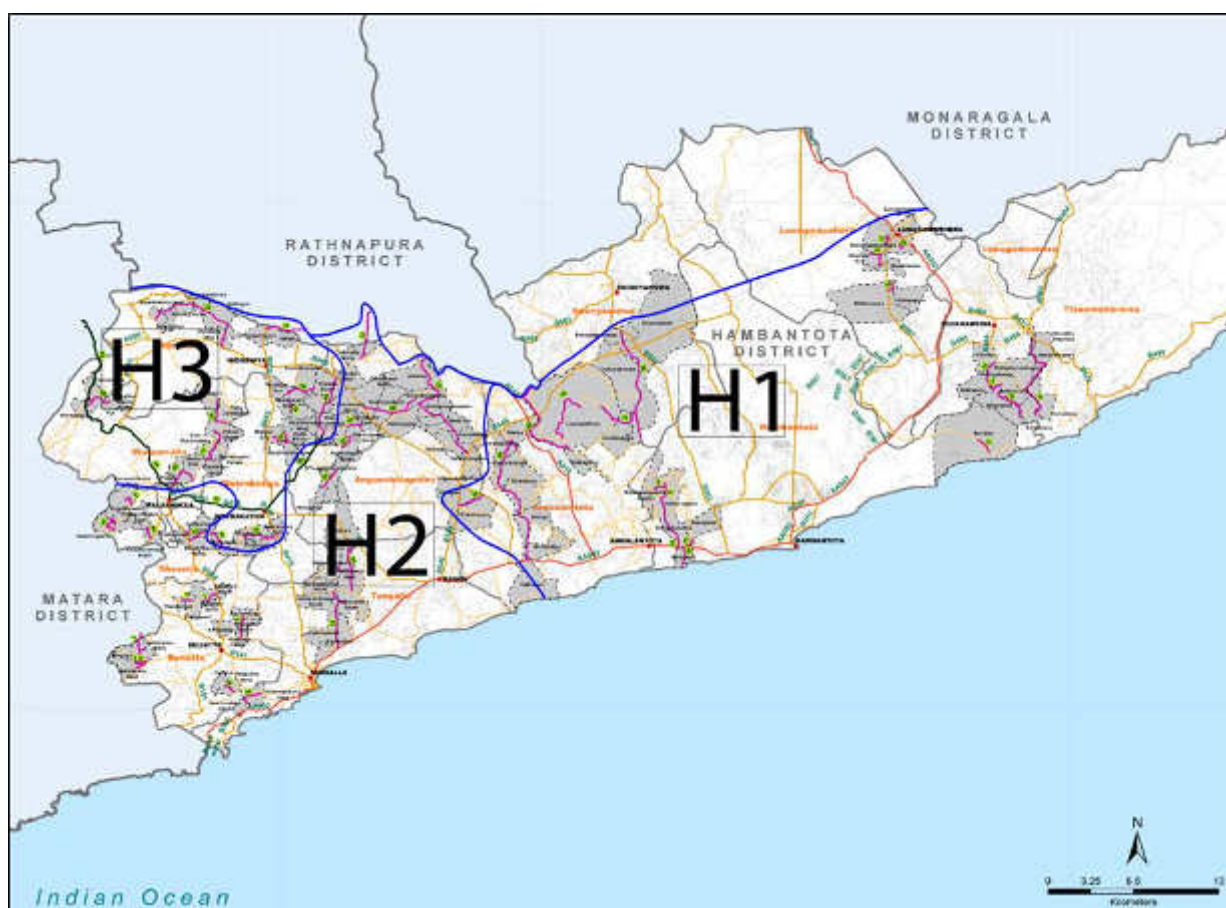

Map 1.3: Locations of 167.0 km (51 nos.) roads in Hambantota District

1.2 Consulting Services Contract

MGC- ECL JV is the Project Implementing Consultants (PIC) for Southern Province.

Mobilization of PIC – 01 since 5th June 2015.

The total numbers of roads under the project is 183, out of which 164 nos. of roads have been formally handed over by the Contractors as at 30 June 2019 as per table below;

Table 1.4 :Summary of handed over roads

District	Contract Package	Total No. of Roads	Total No. of handed over roads	Balance to be handed over roads
Galle	G1	15	00	15
	G2	22	22	00
	G3	29	29	00
Matara	M1	22	22	00
	M2	19	15	04
	M3	25	25	00
Hambantota	H1	19	19	00
	H2	18	18	00
	H3	14	14	00
TOTAL		183	164	19

Special concerns of the Contractors: G1 – K.D. Ebert & Son Holdings (pvt) Ltd.

The progress of Contract Package G1 is not reported since the employer has issued a Notice of Termination to the Contractor concerned. The employer issued Notice of Termination under S. Cl 15.2 of the Conditions of Contract (COC) on 12 February 2019, after receipt of concurrence from the Donor ADB.

1.3 Scope of the PIC services

The main task of PIC-01 (CRC) is to assist RDA in supervising and/or implementing the civil works in the CRC component of the iRoad investment program:

The scope of the PIC services and resulting tasks in the TOR fall under the following six broad components:

- Contract Administration based on the FIDIC Conditions of Contract MDB Harmonized Edition (June 2010)
- Review and approve contractors detailed designs and the cost for each civil work contract
- Safeguard Compliance Monitoring
- Project Performance and Monitoring Survey
- Prepare and Implement local and overseas capacity development program for IA Staff
- Reporting Requirements

1.4 Overview of Institutional Framework

The Executing Agency (EA) of the Integrated Road Investment Program (iRoad) is Ministry of Highways & Road Development and Petroleum Resources Development (MOHRDPRD), and the Implementing Agency (IA) is the Road Development Authority (RDA). Three Project Implementation Consultants (PIC) are to be engaged for the CRC component and one PIC for the RMC component. The overall project organization chart is shown below;

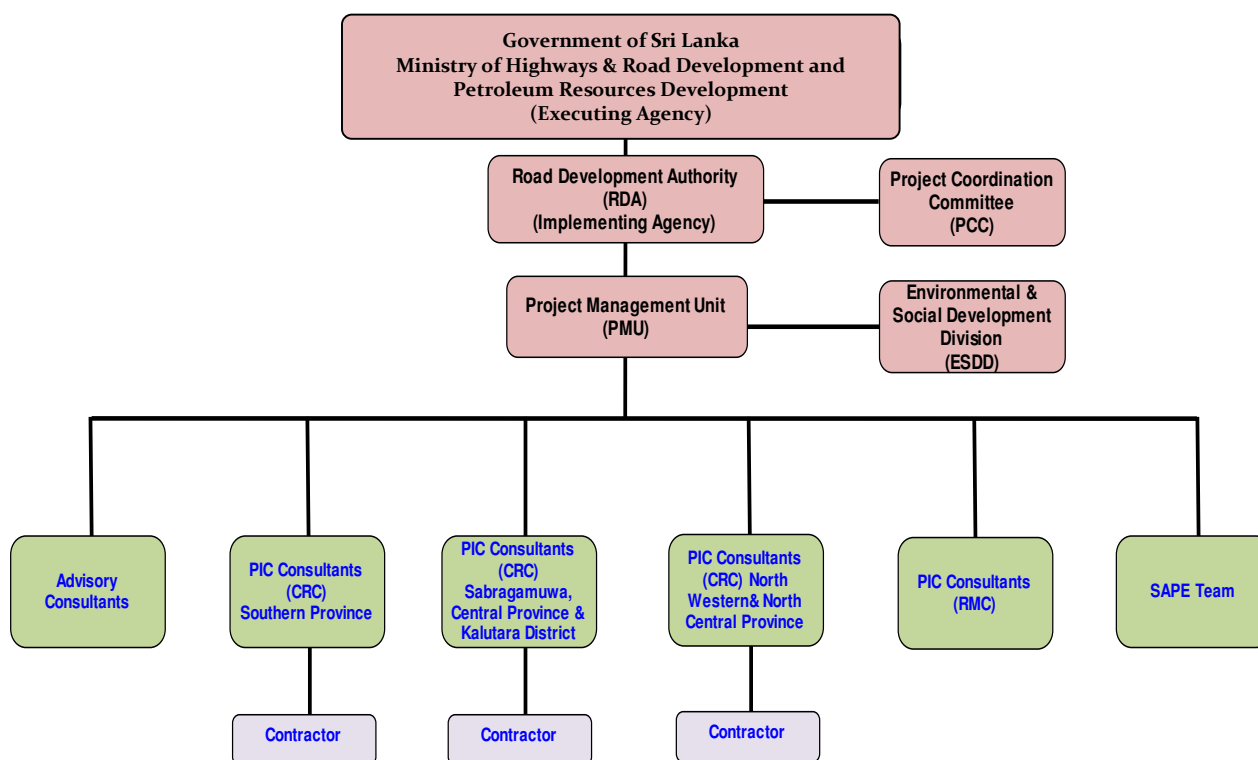

PIC(CRC) - Project Implementation Consultants for Conventional Road Contracts

PIC(RMC) - Project Implementation Consultants for Road Management Contracts

SAPE - Survey and Preliminary Engineering

Figure 1. 1 Institutional Framework of iRoad

MGC-ECL JV being the PIC-01 services provider has selected a well-qualified and experienced team of professionals to assist the RDA in the successful delivery of iRoad Southern Province.

The consultancy services comprise as follows;

- Team Leader: 30 Staff-Month input of an international Team Leader,
- FIDIC Contracts & Claims Specialist: Six month input of an international on an as required basis,
- 3 x Resident Engineers: 81 national Staff-Month inputs during construction period,
- 2 x Rural Road Design & Safety Engineers: 56 national Staff-Month inputs during construction period
- Structural Engineer: Six national Staff-Month inputs during construction period
- 3 x Materials Engineers: 72 national Staff-Month inputs during construction period
- 3 x Quantity Surveyors: 81 national Staff-Month inputs during construction period
- Environmental Specialist: 30 national Staff-Month inputs during construction period,
- Social/Gender/Resettlement Specialist: 30 national Staff-Month inputs during construction period,
- 3 x Land Surveyors: 72 national Staff-Month inputs during construction period,
- Contracts & Claims Engineer: 30 national Staff-Month inputs during construction period,
- 3 x Assistant Resident Engineers: 72 national Staff-Month inputs during construction period,
- Resident Engineer: 36 Staff-Month during the maintenance period
- Quantity Surveyor: 36 Staff-Month during the maintenance period
- 10 x Engineers: 240 national Staff-Month inputs of non-key experts
- 18 x Technical Officers: 432 national Staff-Month inputs of non-key experts

Further support staff to the Engineer (PIC-01) is provided through the respective CRC Packages, being Administration Manager, Secretary, 2xLab Technician and 2xSurvey Assistant for each CRC Package.

As indicated in the scope of work of each expert in the PIC team, the inputs of SGRS is now nearing completion. In compliance with the process of demobilization of expert staff the SGRS is to complete his input by end August 2019. Therefore, this shall be the final semi-annual monitoring on social safeguards prepared by the PIC-01.

The overall organization chart for the PIC staff including the linkages with RDA PMU counterpart staff is shown in *Annexure 01 - Overall Organization Chart for PIC*.

1.5 Context and purpose of this report

Resettlement Framework (RF) which has been prepared during the Project Preparatory Technical Assistance (PPTA) sets out guidelines and procedures that need to be complied under social safeguards of the project. As per section 10 of RF on “Monitoring and Reporting” it is required to prepare semi-annual monitoring report on the progress of social safeguards compliance of the project on a semi- annual basis.

This report is prepared to serve as the semi- annual monitoring report on social safeguards and the progress of implementing GAP. The reporting period is from **January to June 2019** for PIC-01, Southern Province.

Total length of 588.5 km of 183 roads are being rehabilitated/improved under PIC-01 and out of which civil works completed in 164 roads as at 30 June, 2019

2 COMPLIANCE ON SOCIAL SAFEGUARDS REQUIREMENTS

As indicated above the Resettlement Framework (RF) which includes guidance in Social Safeguard has been developed during the Survey and Preliminary Engineering (SAPE) works of the project. The RF provides guidance in selection, screening, categorization, impact assessment, project implementation and monitoring of social safeguards according to requirements of the Government of Sri Lanka as well as the ADB Safeguard Policy Statement (SPS, 2009) for the investment program. As per the guidelines given in RF tranches one, two or any succeeding tranches of iRoad program should adopt the following key social safeguards requirements;

- Selection of roads that fulfill the minimum Right of Way (ROW) requirement, there by avoid land acquisition and involuntary resettlement.
- Avoid acquisition of land and involuntary resettlement through alignment shifts, and modifications in cross-sections to the extent required from safety considerations.
- Carry out meaningful consultations with the public from preliminary design stage so as to make public aware of the project and to obtain inputs from the public/ community to be incorporated in to road designs.
- Ensure that due consultations are carried out with individuals or community and obtain their written agreements in case there is a requirement of additional land for road improvements (as identified during detail design and construction stages).
- Ensure that such land is obtained only through a well-documented “Land Donation Process” as stipulated in the Resettlement Framework for the project.
- Ensure that a Grievance Redress Mechanism (GRM) is in place to address any grievance.
- Ensure gender participation in the project from preliminary design stage through construction and maintenance period.



Picture 01. Public consultation at Contract Package H1, Hambantota District

2.1 Compliance on Social Safeguards Provisions of the Loan Covenant

The requirements stipulated in the loan conditions of PIC-01 have been or are being complied with as detailed in the below table.

Table 2.1 Compliance with Loan Conditions (Social Safeguards and Gender)

Item/ Section/ Schedule	Description	Status of Compliance
Schedule 5 – Execution of the project; Financial matters	<p><u>Safeguards</u></p> <p>3. The Borrower shall ensure, or cause RDA to ensure, that the Project does not have any Indigenous Peoples Safeguards and Involuntary Resettlement Safeguards impacts, both within the meaning of SPS. In the event that the Project does have any such impact, the Borrower shall take all steps required to ensure that the Project complies with the RF and IPPF, applicable laws and regulations of the Borrower and with SPS.</p> <p>4. The Borrower shall ensure, or cause RDA to ensure, that any voluntary donation of land by beneficiaries for any provincial or rural road is implemented in accordance with the procedures laid out in Appendix 3 of the RF after free, prior and informed consultation and consent of the affected persons, provided that there shall be no voluntary land donation for national roads.</p>	<p>Complied with PIC-01, SP</p> <p>Roads selected for CRC packages (or rural roads) have minimum Right of Way (ROW) not less than 2.5 m. Road improvement works have been carried out within the available road corridors and no widening of existing ROW has been done. Voluntary land donation process as indicated under Appendix 3 of RF has been utilized only at locations where additional strips of land was required to improve road user safety.</p> <p>No any road passing through or close to settlements of indigenous people have been selected in projects appraised under tranche one and two.</p> <p>Road improvement works of CRC packages had been carried out mainly within the available road corridors. However, at certain locations additional small strips of lands from adjacent land lots have been required to improve the road user safety and to develop lead away drains.</p> <p>No incident has been recorded of eminent domain or other state power used for taking of additional land strips.</p>

Item/ Section/ Schedule	Description	Status of Compliance
Schedule 5 – Execution of the project; Financial matters	<p><u>Human and financial resources to implement safeguards requirements</u></p> <p>5. The Borrower shall make available, or cause RDA to make available, necessary budgetary and human resources to fully implement the SPS, IEE, EMP and any safeguard documents which may be prepared for the Project.</p> <p><u>Safeguards – Related provinces in Bidding documents and works contracts</u></p> <p>6. The Borrower shall ensure, or cause RDA to ensure, that all bidding documents contain provisions that require contractors to: (a) comply with the measures relevant to the contractor set forth in any safeguards document, and any corrective or preventative actions set forth in the Safeguards Monitoring Report;</p>	<p>The road works have been carried out mainly within the available road corridor and voluntary land donation process has been duly followed at locations where additional land strips has been required. No incident has been recorded of eminent domain or other state power used for taking of additional land strips.</p> <p>Being complied with PIC-01, SP</p> <p>Budgetary allocations are found in the contract documents. A Social Safeguards Officer (SSO) who was attached to PIU (SP) has been transferred to PIU, Colombo. SSO position remains vacant. However, in addition to the Assistant SSO a new Environmental Assistant has been appointed to the PIU, SP</p> <p>A Social, Gender and Resettlement Specialist (SGRS) has been appointed in PIC-01. SGRS of PIC-01 has been assigned with a Social Assistant who is stationed at Team Leader's office.</p> <p>Complied with PIC-01, SP</p> <p>PIC-01 has been categorized as 'Category B' on Involuntary Resettlement and 'Category C' on Indigenous Peoples safeguards in accordance with SPS.</p>

Item/ Section/ Schedule	Description	Status of Compliance
	<p>(b) make available a budget for all such safeguard measures; and (c) provide the Borrower with a written notice of any unanticipated environmental, resettlement or small ethnic community peoples' risks or impacts that arise during construction, implementation or operation of the Project that were not considered in the IEE, EMP and any other safeguard plans.</p> <p><u>Safeguards monitoring and reporting</u></p> <p>7. The Borrower shall do the following or cause RDA to do the following: (a) submit annual Safeguards Monitoring Reports to ADB and disclose relevant information from such reports to affected persons promptly upon submission; (b) if any unanticipated environmental and/or social risks and impacts arise during construction, implementation or operation of the Project that were not considered in the IEE, EMP, and any safeguard documents, promptly inform ADB of the occurrence of such risks or impacts, with detailed description of the event and proposed corrective action plan; and (c) report any actual or potential breach of compliance with the measures and requirements set forth in the IEE, EMP and any safeguard Documents promptly after becoming aware of the breach.</p> <p><u>Prohibited List of Investments</u></p> <p>8. The Borrower shall ensure, or cause RDA to ensure, that no proceeds of the Loan are used to finance any activity included in the list of prohibited investment activities provided in Appendix 5 of the SPS.</p>	<p>No incident of physical or economical displacement has been reported during civil works (during this reporting period) of CRC packages under PIC-01</p> <p>Being complied with PIC-01, SP The PIC-01 has prepared and submitted Semi-annual progress reports on social safeguards compliance as follows; So far PIC-01 has compiled seven reports as: July – December, 2015, January – June, 2016, July – December, 2016, January – June, 2017, July – December, 2017, January – June, 2018, July – December, 2018; No any unanticipated social risks and impacts or cases of physical/ economic displacement including involuntary resettlement have arisen during construction, implementation or operation of the projects. No any actual or potential breach of compliance on social safeguards were observed or reported during the reporting period under PIC-01</p> <p>Being complied with PIC-01, SP No incident was observed or reported where any proceeds of the loan has been used for any activity listed under the list of prohibited</p>

Item/ Section/ Schedule	Description	Status of Compliance
Schedule 5 – Execution of the project; Financial matters	<p><u>Labour standards</u></p> <p>9. The Borrower shall ensure that</p> <p>(a) all contractors under the Project comply with all applicable labour laws and regulations, do not allow employment of child labour for Project activities, encourage the employment of the poor, particularly women, and provide appropriate facilities for women and children in work sites;</p> <p>(b) people directly affected by the Project are given priority to be employed by the Project;</p> <p>(c) contractors do not differentiate wages between men and women for work of equal value; and</p> <p>(d) Specific clauses ensuring these shall be included in the contracts.</p> <p><u>Performance monitoring (Loan agreement PIC-01)</u></p> <p>18. The Borrower shall cause, within 3 months of effectiveness of the first loan under the Facility, MOHRD and RDA to establish baseline for performance indicators to be used for monitoring implementation of each project under the Facility.</p>	<p>investment activities during the reporting period.</p> <p>Being complied with PIC-01, SP</p> <p>Specific contract clauses have been included in Bidding documents of all CRC packages to avoid discrimination of labour, employment of child labour and to encourage women labour.</p> <p>Complied with PIC-01, SP</p> <p>PIC-01 has compiled the baseline standards (including baseline standards on socioeconomic aspects) as required in the Project Performance Monitoring System (PPMS). The TA consultant for CSD and Safeguards and Environment and Social Development Division (ESDD) of RDA assisted the PICs in completing this tasks. The documents have been submitted to ADB.</p>

2.2 Compliance with Requirements in the Resettlement Framework (RF)

Initial selection of rural and truck roads has been carried out based on the information gathered through district secretariats, divisional secretaries and civil societies. These roads have been then inspected to verify the availability of land (i.e. Right of Way). Other requirements stipulated in the RF have been or are being complied with as detailed in the below table.

Table 2.2 Compliance with RF

Item/ Section/ Schedule	Description	Status of Compliance
A. Background	<p>Rural Roads</p> <p>Paragraph 4: For the rural roads there will be three contract packages per district. The contractor will be responsible for construction of the road over 2 years and performance based maintenance for another 3 years. For the rural roads the improvements will be undertaken completely within the existing right of way (ROW) which is between 2.5m to 5.5m. Rehabilitation works will include improving pavements/road surface, construction of side drains and embankments, and improvement of culverts, cause ways and bridges.</p>	<p>Complied with PIC-01, SP</p> <p>No road having an average ROW less than 2.5 m was selected. Locations where improvements to road structures and safety needs have been highlighted in transect walk records.</p> <p>All road improvement works are being carried within the available ROW. Voluntary land donation process has been duly followed to obtain small strips of land from adjoining lots where required (for the purposes of road safety).</p>

2.3 Compliance to the Social Requirements under the Project Facility Administration Manual (FAM)

The requirements stipulated in the updated Facility Administration Manual (FAM) of 15 March 2018 of iRoad program have been or are being fulfilled. Details of each item is summarized in below table.

Table 2.3 - Compliance with FAM (Social Safeguards)

Item/ Section/ Schedule	Description	Status of Compliance
VII Safeguards	B. Involuntary Resettlement	Complied with for all projects appraised under PIC-01.
	Paragraph 57. Tranches 1 and 2. Both tranches are classified as category B in accordance with ADB's SPS. The improvement of all project roads will be carried out within the existing alignment with no widening. However, for the 7-year road management contract of selected national roads, the resettlement impact might be encountered at a late stage.	A land acquisition due diligence was undertaken for all roads and did not identify any significant and permanent impact on land, structures, private trees, or community resource properties. Social impact assessment comprising at least 20% households and focused group discussions were also conducted during Survey and Preliminary Engineering works of roads selected under PIC-01
	Paragraph 58. Tranches 3 and 4. Both tranches are classified as category B in accordance with ADB's SPS following the same categorization as the previous tranches.	
	Pre-construction Paragraph 59: The RDA, supported by its ESDD and context-sensitive design (CSD) consultants, will be responsible for conducting a transect walk for each rural road, during which the community will be consulted on how to (i) minimize construction impact, (ii) identify and minimize social and environment impacts, and (iii) integrate road safety design. The community will also be briefed about the grievance redresses mechanism. The results from the transect walk (report and map) will be submitted to the civil works contractor who will reconfirm the ground realities and integrate feasible features into the Level-1 final design. The PIC will review the final design.	All improvements of rural roads under CRC packages are carried out within the available road corridor or ROW. No permanent physical or economic displacement leading to involuntary resettlement has NOT occurred during implementation of PIC-01
	Construction and maintenance Paragraph 60: During the construction phase, the PICs will be responsible for conducting semi-annual onsite social safeguard monitoring. During the maintenance phase, the PICs will be responsible for conducting annual onsite social safeguard monitoring. The PICs should pay close attention to	Complied in with during SAPE works of roads appraised under PIC-01 Transect walk surveys and public consultations were conducted in all rural roads selected under PIC-01. This information has been submitted to respective civil works contractors, who has reconfirmed the ground realities and

Item/ Section/ Schedule	Description	Status of Compliance
VII Safeguards	<p>ensuring that all grievances are addressed in a timely manner. Reporting templates can be found in the resettlement framework.</p> <p>Preparation of subsequent tranches or unanticipated impact Paragraph 61: A resettlement framework has been prepared to guide the preparation of all tranches. For the preparation of the subsequent tranche, the PICs will carry out due diligence on the ongoing tranches.</p>	<p>integrated feasible features in to level 1 design. PIC-01 has reviewed and approved such designs.</p> <p>PIC-01 with respective PIU, Contractor staff are conducting regular onsite monitoring of social safeguards compliance. ESDD of RDA and the TA consultant also conduct periodic onsite visits to monitor the implementation of social safeguards practices by PIU, PIC and contractors.</p> <p>PIC-01 on behalf of PIU has prepared and submitted semi-annual monitoring reports on safeguards compliance. Summary of the reports submitted up to December, 2018 is as follows;</p> <p>PIC-01 has compiled seven reports as:</p> <p>July – December, 2015, January – June, 2016, July – December, 2016, January –June, 2017, July – December, 2017, January –June, 2018 July – December, 2018;</p>
	<p>C. Indigenous Peoples</p> <p>Paragraph 63: For tranches 1 and 2, no indigenous people were identified during due diligence, and both tranches are accordingly categorized as C per ADB's SPS. Tranches 3 and 4 will continue to finance the subprojects identified in the two earlier tranches; therefore, both tranches will follow the categorization of C. In case any adverse impacts are identified during implementation, the RDA will ensure that the indigenous peoples plan (IPP)</p>	<p>During the implementation stage (i.e. during civil works of the five projects) no settlements or activities of Indigenous Peoples (IP) were observed or reported near any road considered under PIC-01.</p>

Item/ Section/ Schedule	Description	Status of Compliance
VII Safeguards	is prepared in accordance with the IPPF, and the IPP is reviewed and approved by ADB before commencement of the relevant section of the civil works contract.	
	<p>D. Grievance Redress Mechanism</p> <p>Paragraph 64: The Grievance Redress Mechanism (GRM) will be established consistent with the requirements of the EARF. Grievances from the affected people on social and environmental issues during project implementation will be addressed mainly through the existing local administrative system. Depending on the nature and significance of the grievances or complaints, grievances will be addressed at three levels: (i) at the grassroots level where complaints will be directly received and addressed by the contractor, the PIC or PIU representative onsite; (ii) grievances that are simple but still cannot be addressed at the grassroots level will be addressed at the Grama Niladhari division level; and (iii) more complex grievances that cannot be addressed at the Grama Niladhari division level will be addressed at the Divisional Secretariat level. There will be a grievance redress committee at both the Grama Niladhari division and Divisional Secretariat levels.</p>	<p>PIC-01: Southern Province Grievance Redress Committees (GRCs) at DS level and GN level have been established for all CRC packages.</p>
VIII Gender and social dimensions	<p>A. Gender and Development</p> <p>Paragraph 65: Tranches 1, 2, 3, and 4 are categorized as effective gender mainstreaming (EGM). During the preparation of tranches 1 and 2, separate gender action plans (GAP) were formulated since the two tranches cover different geographical areas. During the preparation of tranches 3 and 4, the GAP for the entire investment program was formulated (Table 17) since the entire scope of the investment program is now defined, and subsequent tranches will finance the subprojects that were appraised in the first two tranches.</p> <p>Paragraph 66: To ensure that all gender issues are addressed, a social development and gender expert will be engaged by each of the two project implementation consultants, with a total input of 57 person-months of</p>	<p>One consolidated GAP has been prepared for the entire investment program</p> <p>PIC-01 has appointed a full time Social, Gender and Resettlement Specialist (SGRS). SGRS of PIC-01 has been assigned with a Social Assistant who is stationed at Team Leader's office.</p> <p>ESDD/ RDA is monitoring the implementation of requirements of the GAP in each province.</p>

Item/ Section/ Schedule	Description	Status of Compliance
VIII Gender and social dimensions	services, to implement and monitor the GAP. A gender focal officer will be assigned in each of the project implementation units. Semi-annual monitoring of the GAP shall be prepared and submitted to ADB for disclosure.	The semi-annual report prepared on social safeguards by PIC-01 has included a separate section on implementation of GAP.
	B. HIV and AIDS Paragraph 68: The RDA will ensure that all civil works contractors complete the following: (i) carry out awareness programs for labor on the risks of sexually transmitted diseases/AIDS and human trafficking, and (ii) disseminate information at worksites on the risks of sexually transmitted diseases and HIV/AIDS as part of health and safety measures for those employed during construction. Contracts for all subprojects will include specific clauses on these undertakings and compliance will be strictly monitored by the RDA, with the support of construction supervision consultants during project implementation.	CRC package contractors with the assistance of PIC-01 has conducted HIV /AIDs prevention and Health awareness programs. Details of the progress of these workshops are discussed separately.
	C. Health Paragraph 69: The RDA shall ensure that contractors provide adequately for the health and safety of construction workers and further ensure that bidding documents include measures on how contractors will address this, including an information and awareness raising campaign for construction workers on sexually transmitted diseases, HIV/AIDS, and human trafficking.	Awareness programs on safety including use of Personal Protective Equipment (PPE) are being held at field staff level.
	D. Labor Paragraph 70: The project construction is expected to generate employment opportunities for local communities during the construction and maintenance phases. Men and women will be paid equally for equal work. Provisions are in the bidding documents for the contractors to ensure that all the civil works comply with core labor standards (e.g. no child labor; no bonded labor; no work discrimination regardless of gender, race, and ethnicity; and freedom of association and collective bargaining). Targets for employing women for construction and maintenance have been established in the GAP. The project implementation consultant will monitor the provisions.	Details of implementing labour laws and requirements are discussed separately.

3 COMPLIANCE WITH RESPECT TO GENDER ACTION PLAN

Integrated Road Investment Program has been categorized as Effective Gender Mainstreaming (EGM) project. Thus a Gender Action Plan (GAP) has been developed for the program. Gender mainstreaming activities include (i) ensuring that at least 40% women are consulted in the final design of rural access roads, (ii) integrating safety and elderly-women-children-disabled friendly features, (iii) employing at least 30% local women for road maintenance and ensure equal wages for equal work, (iv) providing training in routine road maintenance to all employed women, and (v) encourage women's participation in road safety, STI and human trafficking awareness campaigns. To ensure that these and other gender issues are addressed and complied with, the PIC team is included with a full time Social, Gender and Resettlement (SGR) Specialist. ESDD of RDA has the overall responsibility in implementing the GAP, while the PIC support in monitoring the implementation.

3.1 Gender involvement in Cooperate Social Responsibility (CSR) programs

The total number of CSR program conducted was 01 tree planting program during the period under review in the Southern Province. The number of female beneficiaries were 10 out of the total number of 32 beneficiaries attended for the above program conducted during January to June, 2019. The average percentage of 31 beneficiaries were female from the total participants attended to the Cooperate Social Responsibility (CSR) programs conducted in Galle, Matara and Hambantota during the period under review.

3.2 Staff and labour involvement

Complying with other requirements of GAP during construction stage include training and participation of women labour. Below section discusses the actions taken by Contractor and PIC on this matter.

Due to the completion of constructions, number of women workers involved in civil work at the sites have been reduced during this reporting period.

Table 3.1 - Status of gender composition of staff of the Consultants, Contactors' staff and labour crew in PIC-01 Southern province as at 30 June, 2019.

Working Location		Gender		Total Nos.	Female Percentage %
		Male	Female		
TL Office	Matara	09	04	13	36.36
RE Offices	Galle (G)	03	03	06	50.00
	Matara (M)	04	03	07	42.86
	Hambantota (H)	04	01	05	20.00
ARE Offices	G1	02	02	04	50.00
	G2	00	01	01	100.00
	G3	03	03	06	50.00
	M1	00	00	00	00.00
	M2	05	02	07	28.57
	M3	01	02	03	66.67
	H1	00	00	00	00.00
	H2	01	01	02	50.00
	H3	02	00	02	00.00
	G1	00	00	00	00.00

Contractor's Offices	G2	00	00	00	00.00
	G3	03	00	03	00.00
	M1	00	00	00	00.00
	M2	22	10	32	31.25
	M3	00	00	00	00.00
	H1	00	00	00	00.00
	H2	02	01	03	33.33
	H3	01	00	01	00.00
Contractor's Work Sites	G1	00	00	00	00.00
	G2	05	00	05	00.00
	G3	05	00	05	00.00
	M1	12	00	12	00.00
	M2	07	00	07	00.00
	M3	06	00	06	00.00
	H1	06	00	06	00.00
	H2	10	00	10	00.00
	H3	06	00	06	00.00
Total		119	33	152	21.71



Picture 02. Women at office work, Contractor's office, Contract Package M2, Matara District

As per the status of gender composition of the Consultants and Contractors' staff & labour crew in PIC-01 Southern Province, it was happened to reduce the female contribution to the construction and office works by 1.31% with compared to the previous period due to the completion of civil works in most of the Contract Packages of the project.

The staff of Contractors and Consultants has been gradually reduced proportionately based on the progress of construction works in all districts.

In terms of the employment of female employees/workers during maintenance, the number of female workers were 10 out of the total number of 82 employees and average percentage of 12 employees from all the Contract Packages where maintenance works have been started (as at June 30, 2019).

Table 3.2- Comparison of gender composition in previous and current review periods

Working Location	As at	Male	Female	Total Nos.	Female Percentage
Consultant's staff	31.12.2018	48	26	74	35.14%
	30.06.2019	34	22	56	39.28%
Contractor's Offices	31.12.2018	90	32	122	26.23%
	30.06.2019	28	11	39	28.21%
Contractor's Work Sites	31.12.2018	76	06	82	07.32%
	30.06.2019	57	00	57	00.00%
Total	31.12.2018	214	64	278	23.02%
	30.06.2019	119	33	152	21.71%



Picture 03. Women workers involved in civil work at the site- Contract Package M2, Matara District

3.3 Women participate actively at PBM training workshops



Picture 04. Women participate actively at PBM safety workshop in Galle District

3.4 Elderly- Women- Children- Disabled (EWCD) Friendly Design

Section VIII of Facility Administration Manual (FAM) is on gender and social dimensions. Paragraphs 65, 66 and 67 of this section describes the gender aspects related to the project. Table 25 under this section presents the Gender Action Plan (GAP) developed for iRoad program. Items 1.1 and 1.2 of this GAP is on addressing road safety and EWCD friendly features in detailed design. Through the design process, it was able to build up close relationship with communities in the project area by identifying the need of vulnerable groups and serving them with benefits.

More details are appeared in Annexure 02 - Gender Action Plan (GAP)

4 SOCIAL SAFEGUARDS ISSUES AND MITIGATION MEASURES IMPLEMENTED

4.1 Status of civil work implementation in PIC-01, Southern Province

Total length of 588.5 km of 183 roads are being rehabilitated/improved under PIC-01 and out of which civil works completed in 164 roads as at 30 June, 2019. Details of overall progress of civil works are shown in the table below;

Table 4.1 Status of civil work implementation as at 30 June, 2019

Contract Package	Contractor	Accepted Contract Amount/ (Rs. Million)	No. of Roads	Road Length/ (Km)	No. of Roads; Civil Works in Progress	Asphalt Completed /(Km)	No. of roads handed over for PBM	Physical Progress as at 30 June 2019 Actual (%)
G1	K.D.Ebert & Sons Holdings (Pvt.) Ltd	1,458	15	64.6	15	49.1	00	76.0
G2	K.D.A. Weerasinghe & Co (Pvt) Ltd	1,483	22	66.0	22	66.0	22	100.0
G3	K.D.A. Weerasinghe & Co (Pvt) Ltd	1,733	29	70.8	29	70.8	29	100.0
M1	CML-MTD Construction Ltd	2,547	22	97.5	22	97.5	22	100.0
M2	K.D.Ebert & Sons Holdings (Pvt.) Ltd	1,803	19	69.2	19	67.5	15	97.0
M3	K.D.Ebert & Sons Holdings (Pvt.) Ltd	1,208	25	53.4	25	53.4	25	100.0
H1	K.D.A. Weerasinghe & Co (Pvt) Ltd	1,584	19	67.1	19	67.1	19	100.0
H2	CML-MTD Construction Ltd	1,331	18	58.0	18	58.0	18	100.0
H3	R.R Construction. (Pvt.) Ltd	1,089	14	41.9	14	41.9	14	100.0
Total		14,236	183	588.5	183/ (588.5k)	571.3 (97.1%)	164	97.1



Picture 05. Completed Road; Amuna Junction - Maitrigama Road, Road ID 42, Contract Package G3, Galle District



Picture 06. Completed Road; Kumbalgoda Seelarathana Mawatha, Road ID 47 Contract Package M3, Matara District

4.2 Issues and mitigation measures implemented

4.2.1 Adopting the concept of Context Sensitive Design (CSD).

As per to the ADB's Safeguards Policy Statement (SPS 2009), national laws and policies, any development for the country should not leave a set of people negatively affected in economic or physical terms. As this project is linked with the rural population, it is best to develop a system where participation of community is considered at various stages of the project. Such approach enables to ensure the sustainability of the project facilities provided. In considering the fact that the involvement of all relevant stakeholders is of prime necessity, the project has adopted the concept of Context Sensitive Design (CSD) which provides a basis for shared vision and work to achieve early consensus. CSD recognizes that roadways must be carefully engineered to move traffic efficiently and safely; it asserts that these goals can be achieved without sacrificing the unique qualities of the community they intend to serve. All the designs have been completed and CSD was considered where possible.

4.2.2. Grievance Redress Mechanism

Grievance Redress Mechanism (GRM) has been established as per the guidelines stipulated in the RF. And the due process had been followed when revising, recording and resolving any issue

4.2.2.1 Establishment of GRCs at Grama Niladhari Division (GND) Level & Divisional Secretariat Division (DSD) level

Establishment of all GRCs at GN and DS level was completed during the previous reporting period.

4.2.2.2 Grievance Redress Committees (GRCs)

As shown in the below table 4.2 all GRCs at 45 GRCs at Divisional Secretary (DS) level and 228 GRCs at Grama Niladhari (GN) level have been established and had continued up to 30 June, 2019.

Table 4.2 Establishment of Grievance Redress Committees (GRCs)

District	Contract Package	Total No. of DSDs	GRCs Established during the previous reporting period	Total No. of GNDs	GRCs Established during the previous reporting period
Matara	M1	02	02	48	48
	M2	06	06	20	20
	M3	07	07	25	25
<i>Sub total</i>		15	15	93	93
Galle	G1	04	04	24	24
	G2	06	06	18	18
	G3	08	08	42	42
<i>Sub total</i>		18	18	84	84
Hambantota	H1	05	05	19	19
	H2	04	04	18	18
	H3	03	03	14	14
<i>Sub total</i>		12	12	51	51
Total		45	45	228	228

4.2.2.3 Receiving Grievances

Public grievances are received from the general public in the form of grievances, requests, suggestions, and complaints by the project during the implementation of project activities

(a) Public Awareness;

In addition to the community awareness meetings held at the commencement of the project, a public notice developed in local language is being displayed at community attracted places including Grama Niladhari (GN) offices and Divisional Secretariats (DS) in the project area. The main purpose of the notice is to create awareness among communities on the project, understand to what extent the community can involve in project activities and how to make complaints, suggestions, grievances and requests to the project. The public notice gives the key information about the project and contact numbers of relevant officers of the project who are to be contacted regarding social and environment issues.

(b). Channels of Receiving Public Grievances

A system of channels has been established to receive public suggestions, requests, complaints and grievances by the project. The public is clearly informed that they can choose any of the following channels in submitting their complaints/ grievances/ suggestions or requests to the project.

i. Complaint & Suggestion Box

Availability of Complaint & Suggestion box at the site has been identified as one of the effective methods to get views of communities prior to the finalizing of road designs. Complaint & Suggestion boxes are installed at Contractor's site offices in all Contract Packages and the public are expected to tender their written grievances to the Contractors Offices through Complaint & Suggestion box. Complaints/ Suggestions are being collected from the Complaint & Suggestion box at the end of each day.



Picture 07. Complaint box installed at Contractor's office. Contract Package H2, Hambantota District

ii. Office of Grama Niladhari (GN)

Grama Niladhari (GN) is the village level government representative of the administrative set up of Sri Lanka. Therefore, the project has made arrangements to officially appoint GN as the Chairman of the Grievance Redress Committee (GRC) established under the project at Grama Niladhari Division (GND) level. A public notice is also displayed at each GND offices in the project area and the public can submit their written grievances to the GN office.



Picture 08. Office of Grama Niladhari, Thalawa - South, Contract Package H3, Hambantota District

iii. Office of the Divisional Secretary

Divisional Secretary (DS) is the divisional level government representative of the administrative set up of Sri Lanka. Therefore, the project has made arrangements to officially appoint DS as the Chairman of the Grievance Redress Committee (GRC) established under the project at Divisional Secretary (DS) level. A public notice is also displayed at each DS offices in the project area and the public can submit their written grievances to the DS office.

iv. Field staff

In addition to the above channels, all the field staff of the project is instructed to accept public grievances and hand them over to the Project Engineer (PE)/ Environment Officer (EO) /Social Safeguard Officer (SSO) on the same day or in failing which the following day for necessary action.

v. Online system

The iRoad Project Management Unit (PMU) Information Centre maintains a comprehensive data base on project activities at its office in Sethsiripaya, Batteramulla. The public are now able to forward their complaints to PMU through website, www.iroadinfo.rda.gov.lk/publiccontact.

(c). Maintenance of records for public complaints

Maintenance of relevant records is considered as a prime requirement. All the received grievances are being registered at the Project Manager's office of each Contractor. The grievances received by the project are being prompt attended to.

All the grievances received are classified according to the nature of grievance. Classified grievances and the status of action taken are summarized in the table below;

Table 4.3 Classified summary of Public Grievances, Requests, Suggestions and Complaints during the reporting period

District	Contract Package	No. of Roads	No. of Grievances	No. of Requests	No. of Suggestions	No. of Complaints	Total	No. Attended	No. Unattended	No. Completely settled	Solution in progress
Galle	G1	00	00	00	00	00	00	00	00	00	00
	G2	00	00	00	00	00	00	00	00	00	00
	G3	00	00	00	00	00	00	00	00	00	00
Sub Total		00	00	00	00	00	00	00	00	00	00
Matara	M1	00	00	00	00	00	00	00	00	00	00
	M2	03	00	01	00	03	04	04	00	04	00
	M3	01	00	00	00	01	01	01	00	01	00
Sub Total		04	00	01	00	04	05	05	00	05	00
Hambantota	H1	01	00	00	00	01	01	01	00	01	00
	H2	00	00	00	00	00	00	00	00	00	00
	H3	01	00	00	00	00	00	00	00	00	00
Sub Total		01	00	00	00	01	01	01	00	01	00
Total		05	00	01	00	05	06	06	00	06	00

During the period under review (January – June, 2019), 06 grievances (grievances, requests, suggestions and complaints) received in nine (9) Contract Packages in the three districts and all complaints have been completely settled to the satisfaction of the complainers.

Graphical presentation of status of Public Grievances, Requests, Suggestions and Complaints

Graph 4.1 Status of Public Grievances, Requests, Suggestions and Complaints – Matara District

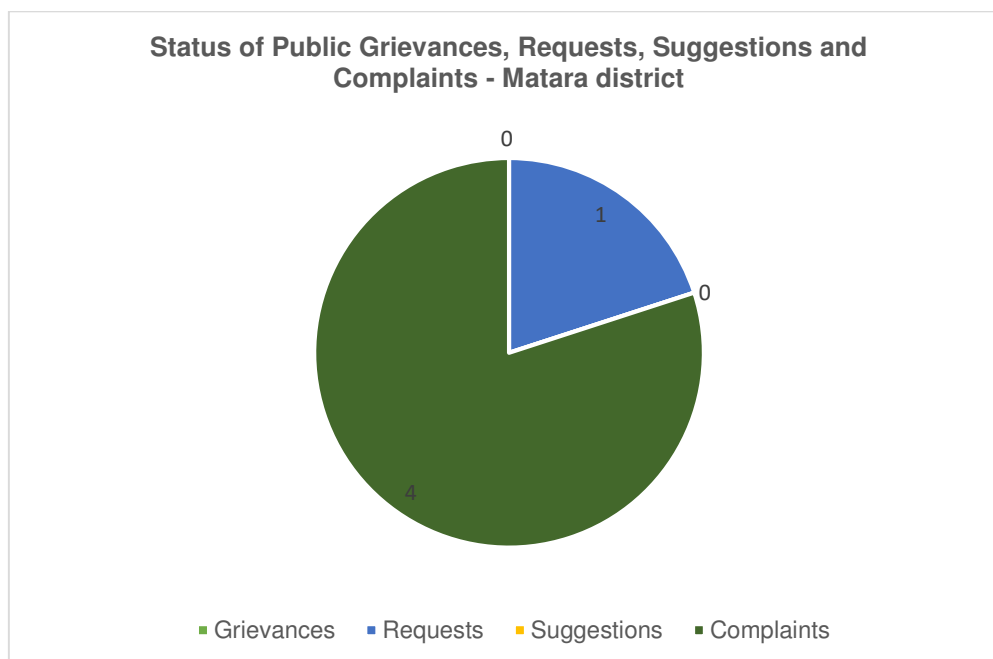

Graph 4.2 Status of public Grievances, Requests, Suggestions and Complaints – Hambantota District

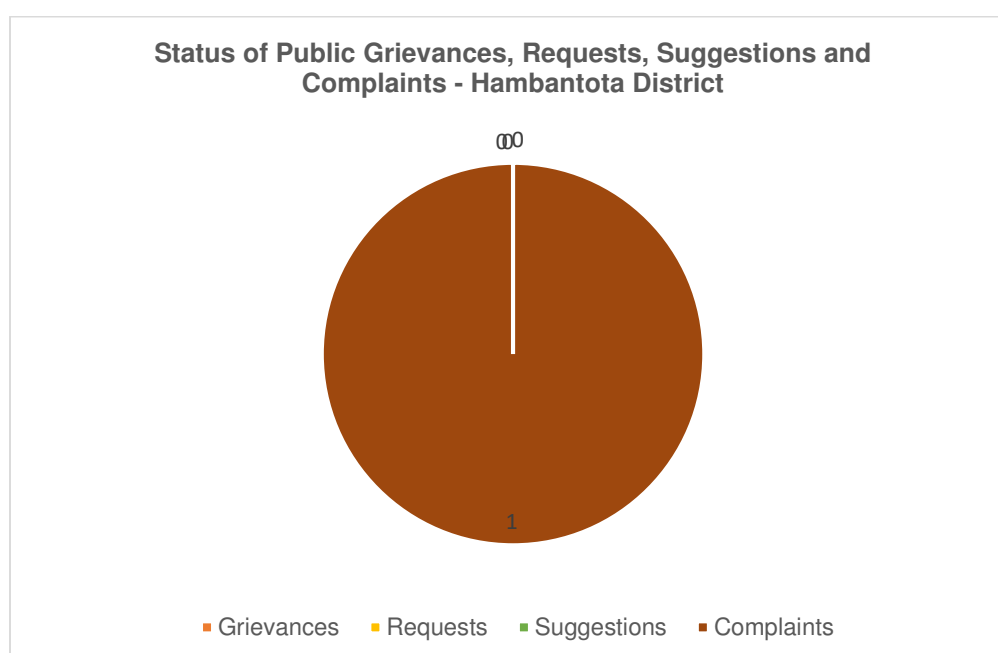

Graph 4.3 Status of Public Grievances, Requests, Suggestions and Complaints – Southern Province

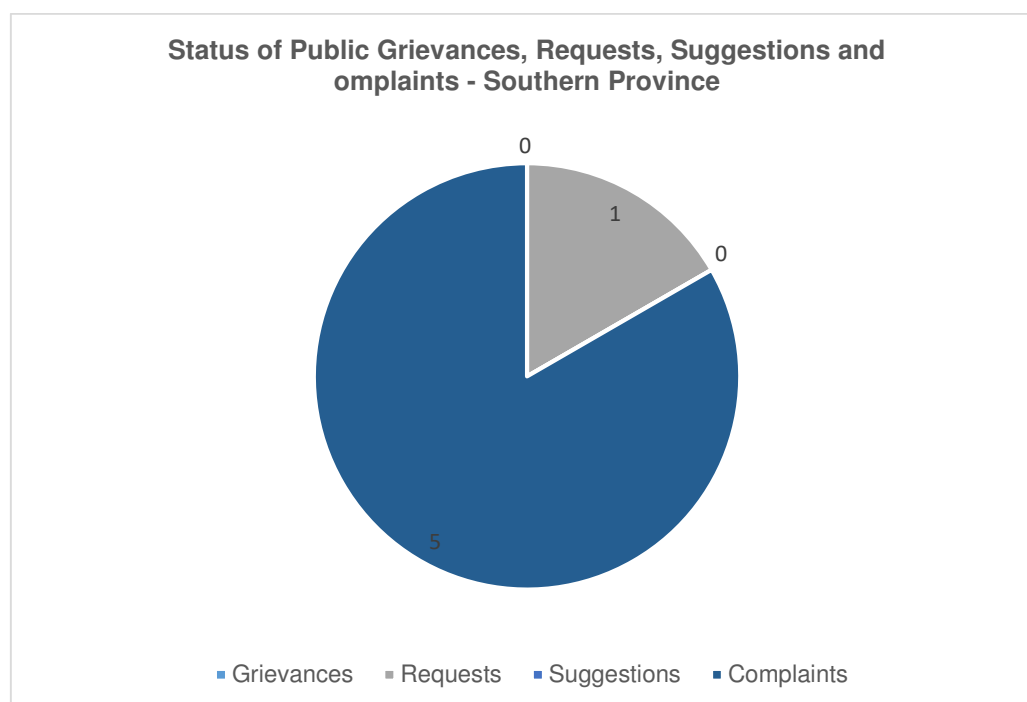

4.2.2.4 Number of GRC meetings held during January to June, 2019

The prime objective of forming GRCs is to accomplish the purpose of establishing grievance redress mechanism in the project. Hence, the functions of GRCs are confined to discuss only the project related public issues, requests, grievances, suggestions, complaints, proposals etc. Thereby, it is expected to find collective best solutions for such issues & arrive at decisions. GRC meets only when there is a public issue to be settled. The number of meetings of GRC depend on the number of issues to be settled and the complexity of those issues.

Table 4.4 Number of GRC meetings held (January – June, 2019)

District	Contract Package	No. of roads where GRCs held	No. of GRC meetings held			
			GND	DSD	PC	Sub Total
Galle	G1	00	00	00	00	00
	G2	00	00	00	00	00
	G3	00	00	00	00	00
Matara	M1	00	00	00	00	00
	M2	02	00	02	00	02
	M3	00	00	00	00	00
Hambantota	H1	00	00	00	00	00
	H2	00	00	00	00	00
	H3	00	00	00	00	00
Total		02	00	02	00	02



Picture 09. DS level GRC meeting at site, Contract Package M2 , Matara District

4.2.3 Addressing Grievances (Complaints, Grievances, Requests and Suggestions) at four (4) levels;

In order to address the public grievances efficiently and to the satisfaction of complainers, iRoad (SP) has established a mechanism to address those complaints at grassroots level, GND level GRCs, DSD level GRCs PC level. The table 4.5 shows the solutions given for public complaints at different levels during the period under review.

Table 4.5 – Solutions given for Complaints at grassroots, GND, DSD and PC levels

District	Contract Package	No. of Complaints (Grievances, Requests, Suggestions, Complaints)	Solution in progress	No. settled	No. Unattended	Settled at grass root level (1)	Settled at GND level (2)	Settled at DSD level (3)	Settled at PC level (4)
Galle	G1	00	00	00	00	00	00	00	00
	G2	00	00	00	00	00	00	00	00
	G3	00	00	00	00	00	00	00	00
Sub total		00	00	00	00	00	00	00	00
Matara	M1	00	00	00	00	00	00	00	00
	M2	04	00	04	00	02	00	02	00
	M3	01	00	01	00	00	00	00	01
Sub total		05	00	05	00	02	00	02	01
Hambantota	H1	01	00	01	00	01	00	00	00
	H2	00	00	00	00	00	00	00	00
	H3	00	00	00	00	00	00	00	00
Sub total		01	00	01	00	01	00	00	00
Total		06	00	06	00	03	00	02	01

The total number of public complaints received during the period under review is 06 and all the complaints have been attended and settled as depicted in the above table.

4.2.4 Design Changes made due to Public Requests;

In establishing the concept of Context Sensitive Design (CSD), the project has responded the public voices and accommodate their requests/grievances in to the road designs within the provisions of Loan Covenant.

None of the design changes made to the original designs due to public requests during the period from January to June 2019.

4.2.4.1 Cost invested to accommodate Public Requests

A total amount of Rs. 389,700,175 has been invested to accommodate the public requests to the road designs in the three districts up to 30 June, 2019.

Details of cost invested to accommodate public requests are in the following Tables 4.6, 4.7 and 4.8

Table 4.6 Cost invested to accommodate Public Requests– Galle District

Public Requests	Contract Package G1	Contract Package G2	Contract Package G3	Total (Rs.)
House Access	1,835,400	5,195,630	997,398	8,028,428
Retaining Wall	3,126,090	2,637,041	19,096,549	24,859,680
Culvert	2,645,412	11,504,602	2,742,184	16,892,198
Concrete Dain	903,900	10,997,414	31,322,366	43,223,680
Service Ducts	1,051,560	-	-	1,051,560
Earth Drain	349,650	-	57,290	406,940
Curb &Channel	300,000	-	-	300,000
Property Damages	-	780,400	3,848,474	4,628,874
Cover Slab	-	152,100	-	152,100
ABC/Soil work	-	1,553,580	267,300	1,820,880
Pave Asphalt	-	226,383	-	226,383
Dish Drains	-	-	2,769,780	2,769,780
L Drains	-	-	2,409,244	2,409,244
Total (Rs.)	10,212,012	33,047,150	63,510,585	106,769,747

Table 4.7 Cost invested to accommodate Public Requests– Matara District

Public Requests	Contract Package M1	Contract Package M2	Contract Package M3	Total (Rs.)
House Access	-	2,526,962	3,686,853	6,213,815
Retaining Wall	45,094,086	17,298,696	16,224,445	78,617,227
Culvert	271,257	10,314,014	2,323,127	12,908,398
Concrete Dain	3,894,170	11,080,939	2,228,470	17,203,579
By Road	938,650	-	660,020	1,598,670
Earth Drain	-	-	86,520	86,520
Curb &Channel	1,314,698	2,482,258	-	3,796,956
Hard Shoulder	-	-	1,100,785	1,100,785
Turfing	-	-	5,940	5,940
Boundary Wall	-	-	18,594	18,594
Pave Asphalt	-	-	406,011	406,011
By pass			500,000	500,000
Total (Rs.)	51,512,861	43,702,869	27,240,765	122,456,495

Table 4.8 Cost invested to accommodate Public Requests– Hambantota District

Public Requests	Contract Package H1	Contract Package H2	Contract Package H3	Total (Rs.)
House Access	318,450	3,650,952	15,756,224	19,725,626
Retaining Wall	210,704	18,014,496	5,797,056	24,022,256
Culvert	20,980,789	493,673	6,471,339	27,945,801
Concrete Drain	13,821,850	17,083,230	29,233,828	60,138,908
Dish Drain	114,480	-	-	114,480
Service Ducts	213,720	-	-	213,720
By Road	-	779,965	-	779,965
Earth Drain	-	865,074	1,562,960	2,428,034
Kerb & Channel	-	-	11,914,791	11,914,791
Bell Mouth	580,000	-	-	580,000
Design Improvements	-	12,610,352	-	12,610,352
Total (Rs.)	36,239,993	53,497,742	70,736,198	160,473,933

4.3 HIV/AIDS prevention and Health awareness programs –Step 1 & 2

As per the Contract Document Volume 3 S.Cl.108.3 and Volume 5A BOQ pay item 108.3 (1) the contractors have to conduct HIV/AIDS prevention and Health programs to all site staff, labourers and the immediate local communities via an approved service provider, in accordance with the S.Cl.6.7 of Conditions of Contract and the need of providing awareness on STD including HIV/ AIDS and human trafficking for civil works employees and communities is also specified under item 1.6 of GAP. The project has made arrangements to implement the programs in two steps at each Contract Package:

Eighteen (18) HIV/AIDS prevention and Health awareness programs have been already conducted in each Contract Package before the period under review.

4.4 Road Safety Awareness Programs (RSA for school community)

Road Safety Awareness (RSA) programs for community focusing on the school children, their parents and the communities in the project area who are the prime road users, have been conducted in selected nine schools in all Contract Packages of Galle, Matara and Hambantota districts in Southern Province as per instructions on Road Safety Awareness Campaigns under Appendix 3 of the Resettlement Framework (RF) and item 1.5 of the GAP in the FAM.

Nine (09) RSA programs have been already conducted in each Contract Package before the period under review.

4.5 Cooperate Social Responsibility (CSR) implemented by Contractors and PIC

In addition to the civil work construction, the Contractors have organized and conducted substantial number of CSR programmes with the support of PIC. The main objectives of conducting CSR programmes are;

- To identify the felt need of vulnerable groups in the project area and to serve them with tangible or/and intangible (knowledge, awareness etc.) benefits.
- Build up close relationship with communities in the project area
- Enhance the goodwill about the project and the Contractors

The number of CSR programmes are declined since the project is at the closing stage.

Table 4.9 Cooperate Social Responsibility (CSR) Programmes conducted during the period under review

District	Contract Package	S/N	CSR Programs conducted	Objective/s	No. of participants / Beneficiaries			
					Male	Female	Total	Female %
Galle	G1			None				
	G2			None				
	G3			None				
Matara	M1			None				
	M2	1	Tree planting program at Rathanapala Maha Vidyalaya	To make pleasant surroundings at the temple & encourage people for the tree planting	22	10	32	31
	M3			None				
Hambantota	H1			None				
	H2			None				
	H3			None				
Total					22	10	32	31

It is noteworthy that the average percentage of 31 beneficiaries were female from the total participants attended to the CSR programme.



Picture 10. Tree Planting program, Contract Package M2, Matara District

4.6 Workshops Conducted

Three workshops have been conducted on PBM safety during the period under review as shown in the table below;

Table 4.10 Workshops conducted during the period

Date	Nature of workshop	Venue	Objectives	Target group	Participants		Total
					Male	Female	
21.03.2019	Safety workshop - 02 on PBM activities- Galle district	Nagashandiya – Halpathota Road (Road ID 39), Contract Package G2, Galle District	Benefits and disadvantages of PBM An introduction to social issues may arise during PBM, mitigation measures and Responsibility of Employees in maintenance of roads How to implement defects and outstanding works during PBM with safety	RDA staff (iRoad), PIC-01 team, Contractor staff	19	03	22
28.03.2019	Safety workshop - 02 on PBM activities- Matara district	Pahattu Kade to Nagoda via Welihinda Junction (Road ID 53), Contract Package M2, Matara District	Benefits and disadvantages of PBM An introduction to social issues may arise during PBM, mitigation measures and Responsibility of Employees in maintenance of roads How to implement defects and outstanding works during PBM with safety	RDA staff (iRoad), PIC-01 team, Contractor staff	21	02	23
29.03.2019	Safety workshop - 02 on PBM activities- Hambantota district	Eraminiyaya - Hadunkatuwa Road (Road ID 26), Contract Package H1, Hambantota District	Benefits and disadvantages of PBM An introduction to social issues may arise during PBM, mitigation measures and Responsibility of Employees in maintenance of roads How to implement defects and outstanding works during PBM with safety	RDA staff (iRoad), PIC-01 team, Contractor staff	30	02	32
Total					70	07	77



Picture 11. PBM safety workshop at Hambantota District

5. LAND DONATION

Paragraph four (4) of the Resettlement Framework (RF) for the Integrated Road Investment Programme (iRoad) states that “for the rural roads improvements will be undertaken completely within the existing Right of Way (ROW) which is between 2.5m to 5.5m. However, in paragraph eight (8) it states that voluntary land donation will be used if additional strip of private land is required. Appendix 3 of the RF further explains that land donation will be method if private land is required for the iRoad. Voluntary donation of land involves the contribution by individuals of land for the project that has the community benefits including rural roads that are part of the community driven development. The basic principles are the following:

- that the project benefits will realistically offset the size of the donated land;
- in case negotiations for voluntary land donation fail, eminent domain or other powers of the state will not be used;
- a maximum of 5% of land can be donated, particularly for the vulnerable households; and for households donating land, no physical displacement will take place

As per Appendix 3 of the Resettlement Framework (RF), written confirmation is required for the donation made by the land owners.

Written Confirmation of Land Donation

If any land owner is willing to donate a strip of his/her land for the improvement of roads that should be confirmed by a written document. As illustrated in the above diagram, if the width of such land strip is more than 01 meter, relevant Project Engineer (PE) shall have to enter in to a **Memorandum of Understanding (MOU)** with the land owner. In this regard, PE shall ensure that the donated land strip is less than 5% of the owner’s entire land as per Resettlement Framework (RF).

If the width of such land strip is less than 01 meter, PE shall obtain a duly signed **letter of consent** from the land owner.

The above system has been adopted to avoid confusions as to what level the agreements will be signed. This system is currently practicing in other PICs also.

Figure 5. 1 Written confirmation of land donation

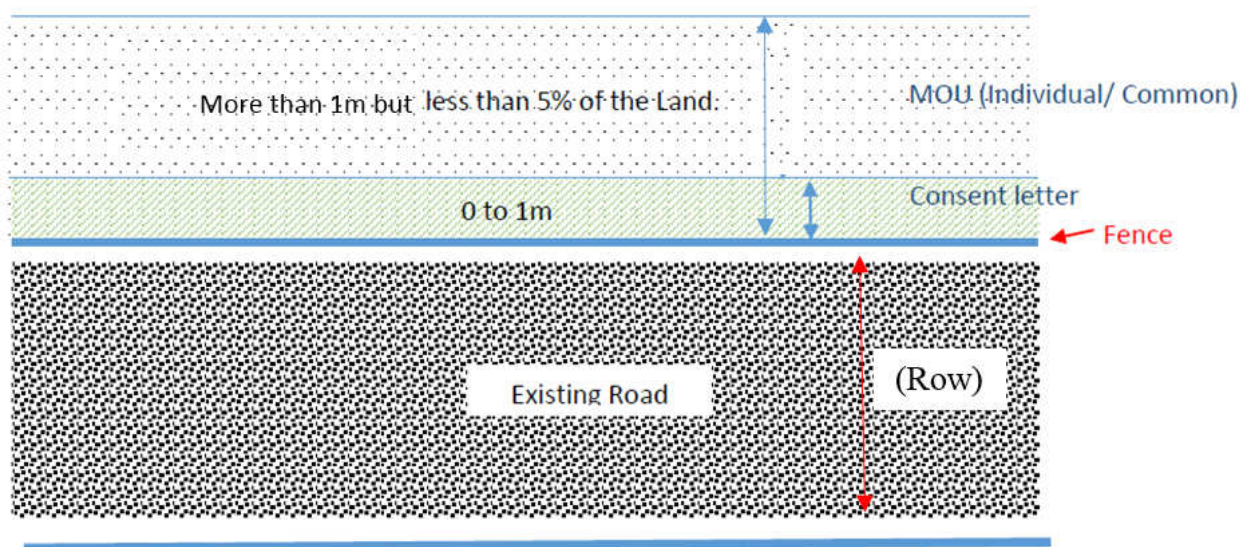

5.1 Status of Land Donation

In the implementation of the iRoad, it was identified that there had been occasions where additional land strips were needed to carry out the road improvement works.

Hence, the project has followed the procedure as per guidelines stipulated in the RF for land donation as follows;

- Disseminate information to all relevant agencies on project information and the land donation concept. Continuous public awareness on land donation process has encouraged people to involve in project activities positively. Methods that are being used to create awareness among public and other stakeholders are one on one discussions, Focus Group Discussions (FGD) and GRC meetings. A Public Notice has been developed in local language in accordance with the guidelines laid down under Appendix 3 of the Resettlement Framework (RF). The public notices are being displayed at notice boards of every Grama Niladhari offices located in the project area. As a result, land owner having understand the value of donating their pieces of lands for the purpose of improving/rehabilitation of roads.
- Raise awareness and undertake meaningful consultation and negotiation with APs.
- Signing of Memorandums of Understanding (MOUs) by the land owners and the relevant Project Engineers. (This activity ensures the transparency through written confirmation.)

Memorandums of Understanding (MOUs): The project has introduced two types of MOUs and translated in to local language.

- MOU to be signed by a single private owner
and
- MOU to be signed by group of private land owners.

In addition, if the donated land is less than one meter, consent letters have been obtained from the land owners.

There had not been signed any MOU or any consent letter during the period under review since the construction works of the project at nearing completion.

6. STAKEHOLDER COORDINATION

The project has made successful effort to involve relevant stakeholders in the project activities. In addition to the involvement of Divisional Secretaries (DSS) and Grama Niladharies (GNN) through Grievance Redress Mechanism (GRM), the project has taken measures to maintain an effective coordination with stakeholders. It was evident that a better coordination among stakeholders leads to facilitate field activities efficiently



**Picture 12. Experience sharing meeting with Team Leader, Eastern Province
– Team Leader's office, Matara**

Religious leaders.....



**Picture 13. Involvement of Religious leaders in settling public issues –
Contract Package M2, Matara District**

Community....



**Picture 14. Community helps in sharing indigenous knowledge in project activities-
Contract Package M2, Matara District**

7. MONITORING

Project Implementation Consultants (PIC) has closely monitored the Social Safeguard process of the project through:

- Making site visits,
- Holding review meetings,

In addition, Project Implementation Consultants (PIC) and Environment and Social Development Division (ESDD) of Road Development Authority (RDA) have made joint field visits together with the relevant staff of the Contractors to monitor the social and environment progress in each district and held progress review meetings. Field observations were mainly discussed at these meetings and arrived at collective decisions to mitigate the issues identified at the time of field visit.

Furthermore, TA consultant on safeguards, ADB has made several visits to the sites and held review meetings and supported with providing guidance to implement the social safeguards process in high standards.

The team of experts of ADB, Sri Lanka Resident Mission (SLRM) also visited the project areas during the period under review, and made an invaluable contribution to the successful implementation of social safeguards process of PIC-01, Southern Province.

7.1 Monitoring – By Consultants (PIC-01)



Picture 15. Progress monitoring meeting at TL office, Matara



Picture 16. Progress monitoring at Contract Package M2, Matara District



Picture 17. SGRS investigates a public complaint – Contract Package M3, Matara District

7.2 Monitoring – By Environment and Social Development Division (ESDD), RDA



Picture 18. Monitoring visit by ESDD, RDA

7.3 Monitoring – By TA consultant on safeguards, ADB



Picture 19. Mr. Saranga Gajasinghe, TA consultant on safeguards, ADB at TL office, Matara



Picture 20. Field monitoring visit of TA consultant on safeguards in Contract Package M3, Matara District

7.4 ADB monitoring visits

The iRoad program in SP is considered as the flagship project for projects in iRoad as well as iRoad 2. Therefore, the Sri Lanka Resident Mission formulated a special program jointly with the Ministry to conduct a tour for media personnel, to have a hands-on experience about the iRoad program. This media tour was organized during the month of June but the field tour commenced only in July. Details of this media tour is included in this monitoring report as this shall be the final report on social safeguards which shall be developed by PIC-01.



Picture 21. Team Leader PIC-01, Addresses the ADB Media Tour



Picture 22. Social, Gender and Resettlement Specialist PIC-01, Addresses the ADB Media Tour



Picture 23. ADB Media Tour made a monitoring visit - Contract Package G2, Galle District



Picture 24. ADB mission made a monitoring visit - Contract Package G2, Galle District

8. CONCLUSION AND RECOMMENDATIONS

8.1 Conclusion

This Semi-annual Social Monitoring Report for the period from January to June, 2019 has been compiled as per section 10 of Resettlement Framework (RF) in which includes the social safeguards activities carried out by iRoad, PIC-01, Southern Province (SP). The report consists of the status of compliance with the Social Safeguard requirements of Resettlement Framework (RF), Loan Conditions (social safeguards) and Facility Administration Manual (FAM) updated March, 2018.

Civil works of all Contract Packages except package G1 has been completed and handed over to the client and the project is now in PBM period. In accordance with the project formulation the PIC of SP has already started the demobilization of expert staff. As indicated in the “institutional framework” the SGRS is to complete his inputs by end August 2019. PIC-01 had so far prepared and submitted seven monitoring reports and this shall be the last report due to demobilization of expert staff of PIC.

Under the Social Safeguard issues and mitigation measures, it mainly discusses the gender involvement in project activities, integrating EWCD friendly design, practical application of Grievance Redress Mechanism (GRM), establishment of Grievance Redress Committees (GRCs), addressing public grievances, and land donation process. Further, implementation of socio economic impact (mid-term) survey also discusses in this report. Moreover, stakeholder co-ordination and monitoring process of social safety process are also discussed. In compliance with the loan conditions (Social Safeguards) and the Resettlement Framework (RF); recruitment of individual consultants for activities laid down in the Procurement Plan has already been completed. In relation to employment, Contractors were instructed and encouraged to follow the conditions laid down in the Schedule 5 – labour standards in the Loan Conditions.

As per Gender Action Plan (GAP) under the section VIII Gender and Social Dimensions of Facility Administration Manual (FAM), Elderly- Women- Children- Disabled (EWCD) friendly design has also been attended where requested.

Women involvement is encouraged and monitored while the implementation of the project activities and the female labour contribution for the construction work, office work, for CSR activities and other workshops conducted by the project during the period under review:

As per the status of gender composition of the Consultants and Contactors' staff & labour crew in PIC-01 Southern Province, it was happened to reduce the female contribution to the construction and office works by 1.31% with compared to the previous period due to the decrease of major activities of the project.

- Women involvement is ensured in conducting Cooperate Social Responsibility (CSR) programmes by the Contractors under the patronage of iRoad PIC-01 (female participation was 31%)
- Women participation was encouraged in conducting workshops by the PIC-01 (female participation was 09%)
- The Contactors were instructed and encouraged to employ, poor local women in particular. They were also instructed to pay similar wage for similar work for all.
- All the gender related issues have been effectively addressed and complied by the Social, Gender and Resettlement Specialist of PIC-01 together with other relevant officers of the project.

None of the Contractors have assigned child labour for the project activities during the period under review.

Effective strategies have been applied to address social safeguard issues confronting during the period. As a result of establishment of GRM, the project could get the maximum cooperation of state authorities and other stakeholders in addressing social issues through Grievance Redress Committees (GRCs) formed at Grama Niladhari Division (GND) level as well as Divisional Secretary Division (DSD) level.

During the period under review, a total of 06 Public Complaints have been received in three districts and all the complaints were attended and settled to the satisfaction of the complainers.

It is noteworthy, that a total amount of Rs. 389,700,175 has been invested to accommodate the public requests to the road designs in the three districts in Southern Province up to 30 June, 2019.

In addition to the civil construction work, one Contractor has also conducted one (01) Cooperate Social Responsibility (CSR) programme specially targeting at vulnerable groups in the project area. The total number of beneficiaries were 32, in which 10 were female at this CSR programme conducted during the period under review. The number of CSR programmes were declined since the project is at closing stage.

Since, PIC-01, SP is reaching its completion, requirement of land donation was not occurred. It is resulted, none of the land strip was donated during the period under review.

PIC-01, SP is able to establish strong coordination mechanism among stakeholders such as Political Authority, Divisional Secretaries, Assistant Directors of Planning, health staff, Provincial Road Development Authority (PRDA), Local Government Department, Pradeshiya Sabhas, Department of Education, Police Department, Non-Government Organizations (NGOs) etc. in the Southern Province.

PIC-01 (SP) has given a pivotal attention to monitor the social safeguard process of the project. In addition to the frequent site visits, held substantial number of review meetings to monitor the progress at TL, RE, ARE levels and to identify the strengths and weaknesses of the process and taken remedial actions by the PIC-01, SP.

In addition, TA consultant on safeguards, ADB have made several visits to the sites and held review meetings and supported with providing guidance to implement the social safeguards process in high standards.

Staff of the ESDD of RDA also made visits to the project sites and review the progress and guided the staff to operate the system properly.

ADB mission members also paid visits to monitor the project performances.

The total number of roads under the project is 183, out of which 164 nos. of roads have been formally handed over by the Contractors as at 30 June 2019.

8.2 Recommendations

- It is more effective, if orientation programs on project process could be conducted for the relevant key state officials and NGOs functioning in the project area, prior to the commencement of the project.
- It is proposed to make adequate financial provision in the upcoming projects to implement gender related special programs for the achievement of better results as per the GAP.
- It is suggested to make provision to conduct community attracted activities such as lively hood programs etc. to enable to ensure the active community involvement towards the project implementation.
- Through the experience gained during the period under review, it was observed, if field officers qualified in social science could have been assigned at Contract Package level to address social issues and to implement mitigation measures that would have been more beneficial to the communities as well as to achieve the project targets more effectively in respect of social safeguard component. Hence, it is recommended to assign field based social officers in upcoming similar projects.
- It is suggested that if GRM could pursue even during the maintenance period would be more effective.

Overall Organization Chart for PIC

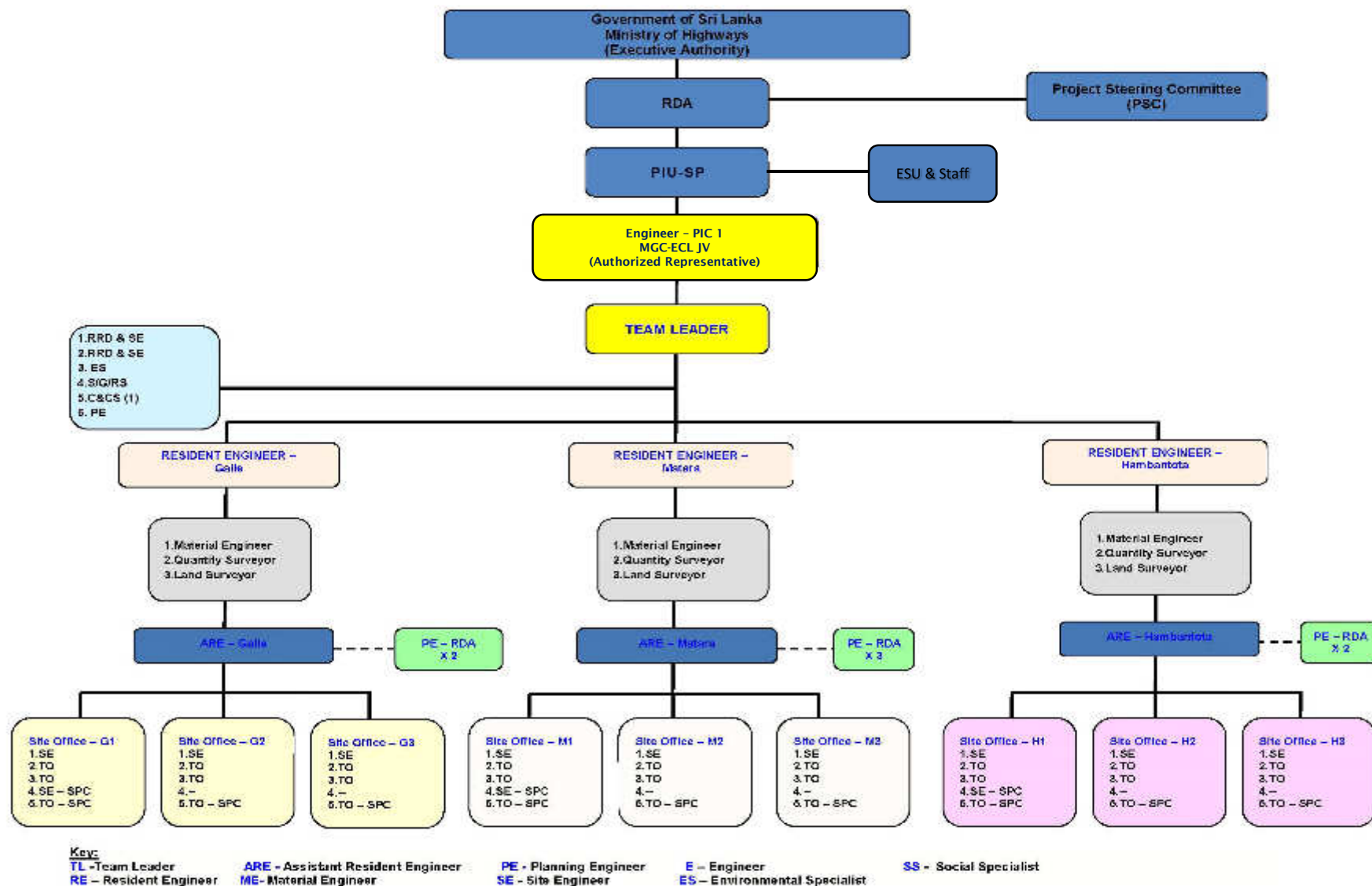

Gender Action Plan

GENDER ACTION PLAN (GAP) PROGRES UPDATE FORMAT ¹

Integrated Road Investment Program (iRoad) – PIC-01, Southern Province

Activities, Indicators, Baseline, Targets, Time Frame and Responsibility	Progress to Date		Issues and Challenges (Please include reasons why an activity was not fully implemented, or if targets fall short, or reasons for delay, etc.)								
	Progress for the Reporting Period (January/2019 to June/2019) (This should include information on progress for the current semester-- qualitative and quantitative updates (sex-disaggregated data))	Cumulative Progress (June/2015 to June/2019) (This should include information on progress (qualitative and quantitative updates including sex-disaggregated data) from the start of the project to the previous semester's progress report.)									
Output 1: Improved Rural Roads and national roads network											
Activity 1: For 588.5 km of rural roads to be improved, conduct community consultations and integrate findings into final design, addressing issues of:(i) road safety and EWCD features; (ii)construction impact and mitigation measures; and(iii)social and environmental impact and mitigation measures.											
Indicator & Targets: 1.1.a. At least 40% female representation in consultations related to the final design	Already completed during Survey and Preliminary Engineering (SAPE) works.	<div>Transect walks and community consultative meetings have been held at all the roads before the commencement of implementation of the project. Basic data related to the social profile have been collected from each road.</div> <table><tr><td>No. of consultation sessions</td><td>67</td></tr><tr><td>No. of women in consultation</td><td>1328</td></tr><tr><td>No. of men in consultation</td><td>1885</td></tr><tr><td>% of women in consultation</td><td>41.3%</td></tr></table> <div>This target was already achieved in Survey and Preliminary Engineering (SAPE) works.</div>	No. of consultation sessions	67	No. of women in consultation	1328	No. of men in consultation	1885	% of women in consultation	41.3%	
No. of consultation sessions	67										
No. of women in consultation	1328										
No. of men in consultation	1885										
% of women in consultation	41.3%										
1.1.b. Consultation findings are integrated into the final design	<table><tr><td>No. of suggestions during implementation</td><td>00</td></tr><tr><td>No. of suggestions incorporated in to design</td><td>00</td></tr></table>	No. of suggestions during implementation	00	No. of suggestions incorporated in to design	00	Data have been collected from complaint registers maintained at each Contractor's office. Public suggestions					
No. of suggestions during implementation	00										
No. of suggestions incorporated in to design	00										

¹ This format is for Conventional Road Contracts (CRC)

		are separately entered in to the complaint registers. (See Annexure 1)																												
		<table><tr><td>No. of suggestions during SAPE works</td><td>120</td></tr><tr><td>No. of suggestions incorporated in to design</td><td>120</td></tr><tr><td colspan="2">(Source: Environment Checklists)</td></tr><tr><td colspan="2">The activity is already completed.</td></tr></table>	No. of suggestions during SAPE works	120	No. of suggestions incorporated in to design	120	(Source: Environment Checklists)		The activity is already completed.																					
No. of suggestions during SAPE works	120																													
No. of suggestions incorporated in to design	120																													
(Source: Environment Checklists)																														
The activity is already completed.																														
		<table><tr><td>No. of suggestions during implementation</td><td>120</td></tr><tr><td>No. of suggestions incorporated in to design</td><td>120</td></tr></table>	No. of suggestions during implementation	120	No. of suggestions incorporated in to design	120																								
No. of suggestions during implementation	120																													
No. of suggestions incorporated in to design	120																													
1.1.c. Road safety and EWCD features include: pedestrian crossings and location of signage	<table><tr><th>Contract Package</th><th>Road ID</th><th>Design Feature</th></tr><tr><td>M2</td><td>2,7,53,50,3,49 (06)</td><td>Road markings and signs (include pedestrian crossings)</td></tr></table> <p>A total of 06 numbers of roads have been handed over by the Contractors during the period under review. These roads include pedestrian crossings and signage near schools, hospitals, town areas and other relevant areas</p>	Contract Package	Road ID	Design Feature	M2	2,7,53,50,3,49 (06)	Road markings and signs (include pedestrian crossings)	<p>Road Safety:</p> <table><tr><th>Contract Package</th><th>Road ID</th><th>Design Feature</th></tr><tr><td>G2</td><td>22,23,36,37,12,15,19,27,17,38,18,34,39,25,24,26,14,16,20,13,33,35 (22)</td><td>Road markings and signs (include pedestrian crossings)</td></tr><tr><td>G3</td><td>40,64,42,56,41,44,66,65,67,43,48,49,52,59,46,58,63,61,62,45,47,60,69,70,51,53,44A,54,57 (29)</td><td>Road markings and signs (include pedestrian crossings)</td></tr><tr><td>M1</td><td>21,24,10,66,11,19,14,8,64,65,12,13,18,20,9,10A,15,17,22,23,16, 24A (22)</td><td>Road markings and signs (include pedestrian crossings)</td></tr><tr><td>M2</td><td>42,56,5,52,51,57A,41,55,6,2,7,53,50,3,49 (15)</td><td>Road markings and signs (include pedestrian crossings)</td></tr><tr><td>M3</td><td>30,35,32,34,39,25,26,33,36,47,58,59,60,28,37,38,46,31,27,44,48,61,29,43,45 (25)</td><td>Road markings and signs (include pedestrian crossings)</td></tr><tr><td>H1</td><td>9,11,12,13,10,19,20,30,17,18,28,29,8,16,21, 27,36,26,14 (19)</td><td>Road markings and signs (include</td></tr></table>	Contract Package	Road ID	Design Feature	G2	22,23,36,37,12,15,19,27,17,38,18,34,39,25,24,26,14,16,20,13,33,35 (22)	Road markings and signs (include pedestrian crossings)	G3	40,64,42,56,41,44,66,65,67,43,48,49,52,59,46,58,63,61,62,45,47,60,69,70,51,53,44A,54,57 (29)	Road markings and signs (include pedestrian crossings)	M1	21,24,10,66,11,19,14,8,64,65,12,13,18,20,9,10A,15,17,22,23,16, 24A (22)	Road markings and signs (include pedestrian crossings)	M2	42,56,5,52,51,57A,41,55,6,2,7,53,50,3,49 (15)	Road markings and signs (include pedestrian crossings)	M3	30,35,32,34,39,25,26,33,36,47,58,59,60,28,37,38,46,31,27,44,48,61,29,43,45 (25)	Road markings and signs (include pedestrian crossings)	H1	9,11,12,13,10,19,20,30,17,18,28,29,8,16,21, 27,36,26,14 (19)	Road markings and signs (include	
Contract Package	Road ID	Design Feature																												
M2	2,7,53,50,3,49 (06)	Road markings and signs (include pedestrian crossings)																												
Contract Package	Road ID	Design Feature																												
G2	22,23,36,37,12,15,19,27,17,38,18,34,39,25,24,26,14,16,20,13,33,35 (22)	Road markings and signs (include pedestrian crossings)																												
G3	40,64,42,56,41,44,66,65,67,43,48,49,52,59,46,58,63,61,62,45,47,60,69,70,51,53,44A,54,57 (29)	Road markings and signs (include pedestrian crossings)																												
M1	21,24,10,66,11,19,14,8,64,65,12,13,18,20,9,10A,15,17,22,23,16, 24A (22)	Road markings and signs (include pedestrian crossings)																												
M2	42,56,5,52,51,57A,41,55,6,2,7,53,50,3,49 (15)	Road markings and signs (include pedestrian crossings)																												
M3	30,35,32,34,39,25,26,33,36,47,58,59,60,28,37,38,46,31,27,44,48,61,29,43,45 (25)	Road markings and signs (include pedestrian crossings)																												
H1	9,11,12,13,10,19,20,30,17,18,28,29,8,16,21, 27,36,26,14 (19)	Road markings and signs (include																												

		<table><tr><td></td><td></td><td>pedestrian crossings)</td></tr><tr><td>H2</td><td>6,7,33,35,25,34,22,43,23,1,3,5,2,4,24,42,41,44 (18)</td><td>Road markings and signs (include pedestrian crossings)</td></tr><tr><td>H3</td><td>38,45,46,31,48,49,37,47,50,51,52,40,32,39(14)</td><td>Road markings and signs (include pedestrian crossings)</td></tr></table> <p>A total of 164 numbers of roads have been handed over by the Contractors. These roads include pedestrian crossings and signage near schools, hospitals, town areas and other relevant areas.</p> <p>EWCD</p> <table><tr><th>Contract Package</th><th>Road ID</th><th>Design Feature</th></tr><tr><td>M2</td><td>4</td><td>Constructed a house access road</td></tr></table> <p><u>See Annexure 2</u>; Annexure 2 includes the detail data of road signs and pedestrian crossings display near schools, hospitals, religious places, government institutions, town areas, EWCD concerns and other areas.</p>			pedestrian crossings)	H2	6,7,33,35,25,34,22,43,23,1,3,5,2,4,24,42,41,44 (18)	Road markings and signs (include pedestrian crossings)	H3	38,45,46,31,48,49,37,47,50,51,52,40,32,39 (14)	Road markings and signs (include pedestrian crossings)	Contract Package	Road ID	Design Feature	M2	4	Constructed a house access road	
		pedestrian crossings)																
H2	6,7,33,35,25,34,22,43,23,1,3,5,2,4,24,42,41,44 (18)	Road markings and signs (include pedestrian crossings)																
H3	38,45,46,31,48,49,37,47,50,51,52,40,32,39 (14)	Road markings and signs (include pedestrian crossings)																
Contract Package	Road ID	Design Feature																
M2	4	Constructed a house access road																
Activity 1.2: For 588.5 km of rural and national roads to be improved, integrate safety and elderly-women-children-disabled (EWCD) friendly features into final design																		
1.2.a. EWCD and safety design features integrated into final design.	xx	The Road Management Contracts (RMC) have still not started and it will be handled by another PIC.																
1.2.b Designs include: paved shoulders, pedestrian crossings and location of signage.	xx	The Road Management Contracts (RMC) have still not started and it will be handled by another PIC.																

Activity 1.3: Employ local women for road maintenance and ensure equal wages for equal work done by both male and female skilled and unskilled labor in project works.

1.3.a. At least 30% of local road maintenance workers employed are women

For rural roads, a 3-year maintenance period with an estimated 222,000 person-days of work for women.

Employment of female employees/workers during construction

No. of female employees at TL, RE, ARE and Contractors' offices	24
No. of male employees at TL, RE, ARE and Contractors' offices	45
% of female employees	35%
No. of local female road construction workers	00
No. of local male road construction workers	07
% of female workers	00%

Employment of female employees/workers during maintenance

No. of female employees at TL, RE, ARE and Contractors' offices	09
No. of male employees at TL, RE, ARE and Contractors' offices	17
% of female employees	35%
No. of local female road maintenance workers	00
No. of local male road maintenance workers	50
% of female workers	00%
No. of person days of maintenance work allocated for women	

Employment of female employees/workers during construction

*

No. of female employees at TL, RE, ARE and Contractors' offices	
No. of male employees at TL, RE, ARE and Contractors' offices	
% of female employees	
No. of local female road construction workers	
No. of local male road construction workers	
% of female workers	

Employment of female employees/workers during maintenance

*

No. of female employees at TL, RE, ARE and Contractors' offices	
No. of male employees at TL, RE, ARE and Contractors' offices	
% of female employees	
No. of local female road maintenance workers	
No. of local male road maintenance workers	
% of female workers	
No. of person days of maintenance work allocated for women	

* Cumulative total for 1.3 is not applicable.

1.3.b. For national roads, a 7-year maintenance period with an estimated 44,000 person-days of work for women

XX

The Road Management Contracts (RMC) have still not started and it will be handled by another PIC.

Activity 1.4: Train local women for routine road maintenance.

1.4.a 100% women employed for maintenance are trained.						<table><tr><td>No. of women employed for maintenance work</td><td>26</td></tr><tr><td>No. of employed-women provided with trainings</td><td>26</td></tr></table> <p>More details are available in Social Safeguards Monitoring - Semi Annual report; January – June,2018 (Pages No. 37 & 38)</p>	No. of women employed for maintenance work	26	No. of employed-women provided with trainings	26																																																					
No. of women employed for maintenance work	26																																																														
No. of employed-women provided with trainings	26																																																														
Activity 1.5: Ensure women’s participation in road safety awareness campaigns targeting local communities.																																																															
1.5.a. At least 3 awareness sessions per district for a total of 09 workshops in all districts with at least 30% female participants conducted.	<table><tr><td>District</td><td>No of sessions</td><td>F</td><td>M</td><td>T</td></tr><tr><td rowspan="6">Targeted programs have been already completed</td><td></td><td></td><td></td><td></td></tr><tr><td></td><td></td><td></td><td></td></tr><tr><td></td><td></td><td></td><td></td></tr><tr><td></td><td></td><td></td><td></td></tr><tr><td></td><td></td><td></td><td></td></tr><tr><td></td><td></td><td></td><td></td></tr></table>	District	No of sessions	F	M	T	Targeted programs have been already completed																									<table><tr><td>District</td><td>No of sessions</td><td>F</td><td>M</td><td>T</td><td>F %</td></tr><tr><td>Galle</td><td>03</td><td>303</td><td>311</td><td>614</td><td>49.4</td></tr><tr><td>Matara</td><td>03</td><td>325</td><td>407</td><td>732</td><td>44.4</td></tr><tr><td>Hambantota</td><td>03</td><td>314</td><td>316</td><td>630</td><td>49.9</td></tr><tr><td>Total</td><td>09</td><td>942</td><td>1034</td><td>1976</td><td>47.7</td></tr></table>	District	No of sessions	F	M	T	F %	Galle	03	303	311	614	49.4	Matara	03	325	407	732	44.4	Hambantota	03	314	316	630	49.9	Total	09	942	1034	1976	47.7	
District	No of sessions	F	M	T																																																											
Targeted programs have been already completed																																																															
District	No of sessions	F	M	T	F %																																																										
Galle	03	303	311	614	49.4																																																										
Matara	03	325	407	732	44.4																																																										
Hambantota	03	314	316	630	49.9																																																										
Total	09	942	1034	1976	47.7																																																										
Activity 1.6: Provide awareness training on sexually transmitted diseases, STI, including HIV, and human trafficking for civil works employees and local communities																																																															
1.6.a. At least 3 awareness workshops per district for a total of 18 workshops in all districts with at least 30% female participants conducted	<table><tr><td>District</td><td>No of workshop s</td><td>F</td><td>M</td><td>T</td></tr><tr><td rowspan="6">Targeted programs have been already completed</td><td></td><td></td><td></td><td></td></tr><tr><td></td><td></td><td></td><td></td></tr><tr><td></td><td></td><td></td><td></td></tr><tr><td></td><td></td><td></td><td></td></tr><tr><td></td><td></td><td></td><td></td></tr><tr><td></td><td></td><td></td><td></td></tr></table>	District	No of workshop s	F	M	T	Targeted programs have been already completed																									<table><tr><td>District</td><td>No of sessions</td><td>F</td><td>M</td><td>T</td><td>F %</td></tr><tr><td>Galle</td><td>06</td><td>115</td><td>602</td><td>717</td><td>16.0</td></tr><tr><td>Matara</td><td>06</td><td>348</td><td>569</td><td>917</td><td>37.9</td></tr><tr><td>Hambantota</td><td>06</td><td>58</td><td>623</td><td>681</td><td>8.5</td></tr><tr><td>Total</td><td>18</td><td>521</td><td>1794</td><td>2315</td><td>22.5</td></tr></table>	District	No of sessions	F	M	T	F %	Galle	06	115	602	717	16.0	Matara	06	348	569	917	37.9	Hambantota	06	58	623	681	8.5	Total	18	521	1794	2315	22.5	
District	No of workshop s	F	M	T																																																											
Targeted programs have been already completed																																																															
District	No of sessions	F	M	T	F %																																																										
Galle	06	115	602	717	16.0																																																										
Matara	06	348	569	917	37.9																																																										
Hambantota	06	58	623	681	8.5																																																										
Total	18	521	1794	2315	22.5																																																										

1.6.b. Awareness training conducted on an annual basis for civil works employees by all 04 contractors	<table><tr><th>Contractor</th><th>No of workshops</th><th>F</th><th>M</th><th>T</th></tr><tr><td rowspan="6">Targeted programs have been already completed</td><td></td><td></td><td></td><td></td></tr><tr><td></td><td></td><td></td><td></td></tr><tr><td></td><td></td><td></td><td></td></tr><tr><td></td><td></td><td></td><td></td></tr><tr><td></td><td></td><td></td><td></td></tr><tr><td></td><td></td><td></td><td></td></tr></table>					Contractor	No of workshops	F	M	T	Targeted programs have been already completed																									<table><tr><th>Contractor</th><th>No of workshops</th><th>F</th><th>M</th><th>T</th><th>F%</th></tr><tr><td>K.D. Ebert & Sons Holdings (Pvt) Ltd.</td><td>6</td><td>265</td><td>612</td><td>877</td><td>30.2</td></tr><tr><td>K.D.A. Weerasinghe & Co (Pvt) Ltd.</td><td>6</td><td>104</td><td>538</td><td>642</td><td>16.2</td></tr><tr><td>CML-MTD Construction Ltd.</td><td>4</td><td>132</td><td>452</td><td>584</td><td>22.6</td></tr><tr><td>RR Constructions (Pvt) Ltd</td><td>2</td><td>20</td><td>192</td><td>212</td><td>9.4</td></tr><tr><td>Total</td><td>18</td><td>521</td><td>1794</td><td>2315</td><td>22.5</td></tr></table>						Contractor	No of workshops	F	M	T	F%	K.D. Ebert & Sons Holdings (Pvt) Ltd.	6	265	612	877	30.2	K.D.A. Weerasinghe & Co (Pvt) Ltd.	6	104	538	642	16.2	CML-MTD Construction Ltd.	4	132	452	584	22.6	RR Constructions (Pvt) Ltd	2	20	192	212	9.4	Total	18	521	1794	2315	22.5
	Contractor	No of workshops	F	M	T																																																																								
	Targeted programs have been already completed																																																																												
	Contractor	No of workshops	F	M	T	F%																																																																							
	K.D. Ebert & Sons Holdings (Pvt) Ltd.	6	265	612	877	30.2																																																																							
K.D.A. Weerasinghe & Co (Pvt) Ltd.	6	104	538	642	16.2																																																																								
CML-MTD Construction Ltd.	4	132	452	584	22.6																																																																								
RR Constructions (Pvt) Ltd	2	20	192	212	9.4																																																																								
Total	18	521	1794	2315	22.5																																																																								
Human Trafficking																																																																													
Human Trafficking workshop was conducted to raise awareness on potential trafficking around construction camps and introduce behavior, ethics / courts for the project staff. Relevant staff of RDA, Consultants and Contractors were participated at the workshop.																																																																													
<table><tr><td>No. of workshops</td><td>F</td><td>M</td><td>T</td></tr><tr><td>1</td><td>8</td><td>33</td><td>41</td></tr></table>						No. of workshops	F	M	T	1	8	33	41																																																																
No. of workshops	F	M	T																																																																										
1	8	33	41																																																																										
Output 2: Enhanced capacity of RDA and provincial roads executing agencies																																																																													
Activity 2.1: Institutionalize sex-disaggregated database and conduct gender analysis during preparatory surveys for all rural roads projects in Sri Lanka.																																																																													
2.1.a. Poverty and social assessment study include gender assessment with sex-disaggregated data for relevant indicators.	N/A					Being complied with in phase 1 of iRoad program.																																																																							
						Socioeconomic profile reports were prepared during Survey and Preliminary Engineering (SAPE) works for SP, CP, Sab, NWP, NCP and Kalutara. These reports included gender segregated information.																																																																							

		Each PIC has now developed their Project Performance Management System (PPMS) with baseline standards of poverty and other social related parameters with assistance from TA consultant and ESDD/ RDA.																									
Activity 2.2: Appoint a social and gender focal at the PIU level and trained by Specialist in PIC.																											
2.2.a. Effective social and gender officer engaged.	N/A	PIUs for SP, CP, Sab, NWP, NCP and Kalutara districts have appointed qualified persons as Social Safeguard Officers (SSOs). These SSOs act as the gender focal point at PIU level and are trained by Social/ Gender/ Resettlement Specialists (SGRSs) of PIC 1, 2 and 3.																									
Activity 2.3: Build the capacity of RDA and provincial road agencies on gender-inclusive design and mainstreaming gender in project preparation, consultation; road construction; and maintenance.																											
2.3.a. At least 20 RDA staff at the national level and 20 staff of provincial road agency trained in mainstreaming gender in road construction and maintenance.		<p>Three (3) gender programs were conducted in the PIC-01, Southern Province to create awareness on integrating gender perspectives into analysis and planning in the transport sector. The overall objective of the workshops was to improve the knowledge and change the attitudes of participants on gender issues that could be better promoted and secured in the transport sector. The programs were conducted by Foundation for Innovative Social Development (FISD) under the purview of ADB. Coordination of the workshops were attended by the Consultant. Details of the participants are appeared in the table below.</p> <table border="1"> <tr> <th></th><th>F</th><th>M</th><th>T</th></tr> <tr> <td>No. of staff participated from RDA ESDD/ PIU</td><td>6</td><td>12</td><td>18</td></tr> <tr> <td>No. of staff participated from PIC 01,02 & 03</td><td>18</td><td>42</td><td>60</td></tr> <tr> <td>Total</td><td>24</td><td>54</td><td>78</td></tr> </table> <table border="1"> <tr> <th></th><th>F</th><th>M</th><th>T</th></tr> <tr> <td>No. of trainings programs conducted</td><td></td><td></td><td>3</td></tr> </table>		F	M	T	No. of staff participated from RDA ESDD/ PIU	6	12	18	No. of staff participated from PIC 01,02 & 03	18	42	60	Total	24	54	78		F	M	T	No. of trainings programs conducted			3	
	F	M	T																								
No. of staff participated from RDA ESDD/ PIU	6	12	18																								
No. of staff participated from PIC 01,02 & 03	18	42	60																								
Total	24	54	78																								
	F	M	T																								
No. of trainings programs conducted			3																								

		<table> <tr> <td>No. of RDA (national) staff participated</td><td>2</td><td>2</td><td>4</td></tr> <tr> <td>No. of provincial RDA staff participated</td><td>4</td><td>14</td><td>18</td></tr> <tr> <td>Stakeholders (Divisional Secretaries, Grama Niladharies)</td><td>5</td><td>8</td><td>13</td></tr> <tr> <td>Total</td><td>11</td><td>24</td><td>35</td></tr> </table>	No. of RDA (national) staff participated	2	2	4	No. of provincial RDA staff participated	4	14	18	Stakeholders (Divisional Secretaries, Grama Niladharies)	5	8	13	Total	11	24	35	
No. of RDA (national) staff participated	2	2	4																
No. of provincial RDA staff participated	4	14	18																
Stakeholders (Divisional Secretaries, Grama Niladharies)	5	8	13																
Total	11	24	35																
Activity 2.4: Conduct impact assessment for sample roads with sex-disaggregated indicators.																			
2.4.a. Socioeconomic impact assessment conducted for sample roads with a focus on time-use study of women road users.		Socio – Economic Impact Assessments (mid-term) Survey has started in July, 2018. The Sample selected for the Survey is 1023 HHs. (Galle – 402HHs, Matara – 307HHs, Hambantota – 314HHs). The implementation of survey was completed on 10 th October, 2018 and submitted all the documents pertaining to the Survey (Data entered formats(hard & soft copies) , filled questionnaires (hard & soft copies) together with the status report) to the Project Management Unit on 13 th December,2018.	<p>Survey was completed on 10th October, 2018.</p> <p>Submitted the documents to PMU on 13th December, 2018.</p>																
Output 3: Project preparation of the following tranches																			
Activity 3.1: Collect sex-disaggregated data and conduct a gender analysis during preparatory surveys, feasibility studies, assessments and reports.																			
3.1.a. Poverty and social assessment study include gender assessment with sex-disaggregated data for relevant indicators.	N/A	Socioeconomic profile reports were prepared during Survey and Preliminary Engineering (SAPE) works for SP, CP, Sab, NWP, NCP and Kalutara. These reports included gender segregated information.																	
Activity 3.2: Integrate gender-inclusive features into final design and formulate gender-mainstreaming activities.																			
3.2.a. At least 50% of outputs for subsequent tranches include gender-related targets.	Achieved / complete	100% of outputs of tranches 2 and 3 had gender related targeted																	

Annexure -01

Table 01- Design changes due to public requests.

District	Contract Package	No. of Roads	No. of changes made
Galle	G1	05	13
	G2	08	11
	G3	06	16
Matara	M1	06	08
	M2	09	26
	M3	02	02
Hambantota	H1	06	08
	H2	13	25
	H3	05	11
Total		60	120

(More details are available in Social Safeguards Monitoring -Semi Annual reports; July – December,2015, January – June,2016, July – December,2016, January – June,2017, July – December,2017, January – June,2018 & July – December,2018)

Integrated Road Investment Program (iRoad), PIC-01, Southern Province

Gender Action Plan

Table: 02 - Road Signs & Pedestrian crossings

District	Contract Package	Road ID	Road Name	No. of road signs						No. of pedestrian crossings							
				Near schools	Near hospitals	Near religious places	Near government institutions	Near EWCD	Town areas	Other areas	Near schools	Near hospitals	Near religious places	Near government institutions	Near EWCD	Town areas	Other areas
Galle	G1	1	Mavita – Dooliella					2		63					24		
		2	Batuwangala – Ehalapitiya	2						8	1				5		
		3	Madagama - Ihalamadagama - Puswelgada - Maddegama – Bopagoda							20					9		
		4	Danawala – Mawita				2			14				1	5		
		5	Batahena - Kudagalpola Habarakada							24					8		
		6	Dharmapala Vidyalaya – Dunhena	2						10	1				2		
		7	Habarakada - Ibbawala Yattapatha							16					5		
		8	Kumburagoda – Mandalapura	2						26	1				7		
		9	Halwitigala - Janapadaya - Tawalama – Mukalana							19					5		
		11	Mandalapura - 12th m post							11					4		
		28	Kimbulawala - Porawagama road							14					4		
		29	Hattaka - Pityagala North Sasanathilaka Mawatha							16					6		

District	Contract Package	Road ID	Road Name	No. of road signs						No. of pedestrian crossings							
				Near schools	Near hospitals	Near religious places	Near government institutions	Near EWCD	Town areas	Other areas	Near schools	Near hospitals	Near religious places	Near government institutions	Near EWCD	Town areas	Other areas
Galle	G1	30	Kurupanawa - Maliban Junction - Old Samurdhi building via Polkella							8					2		
		31	Udugama - Kothalawala road	2						18	1				5		
		32	Udugama - Aluthwatta							11					4		
	Sub Total			8			2	2		278	4			1	95		
	G2	12	Mayakaduwa - Kombala Temple - Watiyadeniya - Heenpandala							10					2		
		13	Kabaragala Badipita -10th mile post	2						17	1				7		
		14	Taramulla - Allalagoda Road							5					1		
		15	Galkatiya-Jayasumanaramaya , Goviyapana Junction							4					2		
		16	Pangiri hena -Mayakaduwa	6						78	3				4		
		17	Liyanagoda - Lanumodara - Pitiduwa	4					2	22	2				2	1	
		18	Dodampe - Padinnoruwa							2					2		
		18	Dodampe - Padinnoruwa							16					2		
		19	Kombala - Halamulla - Niriwella							7					1		
		19A	Kombala - Halamulla - Niriwella							14					1		
		20A	Mayakaduwa - Wadiyakanda, Makaduwa Temple Kakillawatta Junction							1					2		
		21 B	Mayakaduwa - Wadiyakanda, Makaduwa Temple Kakillawatta Junction							12					2		
		20 C	Mayakaduwa-kakillawatta							2					2		
		22	Hapugala - Eriyagaha Junction	4				2	2	12	2				3	1	

District	Contract Package	Road ID	Road Name	No. of road signs						No. of pedestrian crossings							
				Near schools	Near hospitals	Near religious places	Near government institutions	Near EWCD	Town areas	Other areas	Near schools	Near hospitals	Near religious places	Near government institutions	Near EWCD	Town areas	Other areas
Galle	G2	23	Edirisinghe Mawatha - Navinna							5					6		
		24	Kapuhempala, Ambalamakanda, Hinidumgoda, Haliwala	2						5	1				1		
		25	Poorwarama Road Bataduwa							5					3		
		26	Bataduwa - Sudarmaramaya Rd							5					2		
		27	Hiyare East - School Road via Kaluwala Badipita Hawpe	2						7	1				2		
		33	Yakkalamulla via Udumalagala to Nakiyadeniya							16					1		
		34	Janahitha Tea factory - Nawunugala School via Muslim Janapadaya							26					3		
		35	Nawala Community Hall to Goluwamal hena via Ellagawa							5					1		
		36	Wackwella - Ginimallagaha	2					12	40	1				8		
		37	K. G. Palis Mawatha	2					2	12	1				3		
		38	Waulagala - Batakatiya							10					2		
		39	Nagashandiya - Halpathota							15					3		
	Sub Total			24				2	18	353	12				68	2	
	G3	40	Goluwamulla Atakohota							10					7		
		41	Goluwamulla Welimananna Nagahathenna							22					15		
		42	Amuna Junction Mythreeegama							23					10		
		43	Pinikahana Puwakdola							23					13		
		44	Opatha Omaththa Bulugaha	4						20	2				19		
		44A	Elpitiya Awiththawa	16		4	4			191	4		1	1	31		
		45	Galparaya road							20					8		
46		Surasena Mawatha	4						22	2				4			

District	Contract Package	Road ID	Road Name	No. of road signs						No. of pedestrian crossings							
				Near schools	Near hospitals	Near religious places	Near government institutions	Near EWCD	Town areas	Other areas	Near schools	Near hospitals	Near religious places	Near government institutions	Near EWCD	Town areas	Other areas
Galle	G3	47	Deddugala Bataduwa							4					7		
		48	Waduveliwitiya Mukthawela							33					6		
		49	Manamapita Dehigaha Bedda							5					8		
		51	Welibolluwa banwelgodella							5					2		
		52	Ampegama School Unapandura Junction							12					3		
		53	Batapola Doral Kirimatiara Road							3					4		
		54	Nindama School Via Wathuruwila Junction	4						24	2				8		
		56	Kahawa Galduwa Road							11					10		
		57	Dewagoda Balabokka Road							5					1		
		58	Boossa Kekillamandiya Rejjipura Road	2						21	1				3		
		59	Buddhajayanthi Mawatha Thiranagama							6					6		
		60	Rathgama Imbulagoda							10					8		
		61	Sirikandurawaththa Tsunami Niwasa Road							2					4		
		62	Duddly Senanayaka Mawatha Weragoda							20					8		
		63	Boossa Hegoda Rajakoratuwa Road							3					1		
		64	Galduwa Aranya Road	4						16	2				6		
		65	Kaluwalagoda Road	4						35	2				2		
		65A	Kaluwalagoda Additional Road	2						8	1				2		
		66	Madakumbura Kaluwalagoda Road	4						42	2				6		

District	Contract Package	Road ID	Road Name	No. of road signs						No. of pedestrian crossings							
				Near schools	Near hospitals	Near religious places	Near government institutions	Near EWCD	Town areas	Other areas	Near schools	Near hospitals	Near religious places	Near government institutions	Near EWCD	Town areas	Other areas
Galle	G3	67	Bogaha Junction Kaluwalagoda Road							12					1		
		69	Hatharaman Junction Pasman Junction							18					4		
		70	Thennahengoda Road							22					3		
	Sub Total			44		4	4			648	18		1	1	210		
	Total			76		4	6	4	18	1279	34		1	2	373	2	
Matara	M1	8	Alapaladeniya - Thalpekumbura Road							12					10		
		9	Dangala - Dellawa Road							18					8		
		10	Morawaka - Millawa Road							56					6		
		10A	Abewela - Thibbatuwawa Road							2					14		
		11	Millagaha hena-Kudagala hena Road							32					13		
		12	Darangala-Dahaya Kanda Mahena Road							2					5		
		13	Batayaya - Kandilpana - Bewraliyya Road							7					16		
		14	Morawaka-Paragala Diyadawa Road	4						69	1				14		
		15	Berala Panathara-Thala Palakanda - Road							49					8		1
		16	Kosmodara-Bodeniya Road							6					6		
		17	Pathawala- Nadakanda-Keeriwellagama Road							2					5		

District	Contract Package	Road ID	Road Name	No. of road signs						No. of pedestrian crossings							
				Near schools	Near hospitals	Near religious places	Near government institutions	Near EWCD	Town areas	Other areas	Near schools	Near hospitals	Near religious places	Near government institutions	Near EWCD	Town areas	Other areas
Matara	M1	18	Kiriwellagama Market to Dewala Road							2					3		
		19	Kiriwalladola junction to Hingurahena Road							30					5		
		20	Keeriwaldola- Keeriwelgama Road							2					5		
		21	Porupitiya Annasigalawila Road							30					2		
		22	Millalle via Aluwana Sankassa to Madde Ala Road							3					9		
		23	Weliwa Pahuruthota - Neel Ella Road							3					6		
		24	Bengamuwa-Dabogala Road up to Napath Ella Road							18					7		
		24A	Deniyaya - Viharahena		4					220		1			25		
		64	Diyadawa-Olakumbura via Kosmodara Road							27					5		
		65	Diyadawa - Bata Adura Road	4						85	1				3		
		66	Kolawenigama- Uggalpotha Road							36					4		
	Sub Total			8	4					711	2	1			179		1
	M2	2	Poramba School - Diyalape junction via Hikgoda	2		2				20	1		1		3		
		3	Illupalla Mahiyangoda Bopitiya	2		2				30	1		1		4		
		4	Akuressa - Katanwila	12					14	139	3				16	2	
		5	Paraduwa - Pahuranwila	4		2				20	1		1		6		
		6	Bangama Junction Dola Mawatha Road							15					4		

District	Contract Package	Road ID	Road Name	No. of road signs						No. of pedestrian crossings							
				Near schools	Near hospitals	Near religious places	Near government institutions	Near EWCD	Town areas	Other areas	Near schools	Near hospitals	Near religious places	Near government institutions	Near EWCD	Town areas	Other areas
Matara	M2	7	Sri Sudarshi Pirivena Junction to Bibulewela Shramadana Road	2		2	2			30	1		1	1	5		
		40	Urawa -Pilikannahena Thalgasthenna Rotuba							35					6		
		41	LewPoth Deniya							6					4		
		42	Urubokka Pothdeniya	4		3				86	1		1		12		1
		49	Atapattukanda Handiya Pothuvila	2		2				22	1		1		2		
		50	Wilpita-Ukgashena Via Ransagoda Galpotha Junction keeriwellagama							30					3		2
		50A	Wilpita Abhimansala Road							25					2		
		51	Agawahthta thalagoda							8					3		
		52	Ogaspe Junction to Maligathenna Athtuduwa	2						6	1				2		
		53	Pahattu Kade to Nagoda via Welihinda Junction							18					5		
		55	Sulthangoda Welihinda							12					3		
		56	Kongala DC Abeywickrama Road							11					6		
		57	Obadakanda- Badabadda Rd			4	2			22			2	1	5		
	57A	Thumbe Kongala				2			33				1	5			
	Sub Total			30		17	6		14	568	10		8	3	96	2	3
	M3	25	Kananke-Polhena-Nagashena-Puhulhena							21					3		
		26	Dehigahahena-Udukawa							22					5		
		27	Denuwala-kapuwatta							9					5		
		28	Yatipila-Udahahena-Henwala							14					5		

District	Contract Package	Road ID	Road Name	No. of road signs						No. of pedestrian crossings							
				Near schools	Near hospitals	Near religious places	Near government institutions	Near EWCD	Town areas	Other areas	Near schools	Near hospitals	Near religious places	Near government institutions	Near EWCD	Town areas	Other areas
Matara	M3	29	Udupila Junction-Udupila vihandagoda-Bandaramulla							2					1		
		30	Ibbawala-Panchaliya-Andugoda						2	33					2	1	
		31	Ibbawala-Ranamaduragama							6					1		
		32	Welipitiya Junction-Addarawela							16					8		
		33	Jaburegoda-Bodhirukkaramaya							4					3		
		34	Pathegama-Kudalumulla for kaburubaWila pitaduwa Thdukola Gammedda							19					2		
		35	Jaburagoda heelelgoda juntion - Bodduwa							28					1		
		36	Kananke Police Station - Dewalegoda							13					8		
		37	Kotavila-Kudawella-Sulthangoda							11					3		
		38	Udukawa-Baduravila							6					2		
		39	Welipitiya Junction - Munamalpe - Udukawa							30					9		
		43	Baragammulla - Moragasmandiya							19					2		
		44	Narangalgoda - Palliya Gedara							6					1		
		45	10th Mile Post - Hakmana Gedara Kade							23					12		
		46	Karatota School - Gewal Dahaya							41					4		
		47	Kubalgoda Seelarathna Mawatha	2						09	1				7		
		48	Samagimawatha via Siridewaoriya Mawatha							13					5		
		58	Sri Piyarathna Mawathe (Kakuluwangoda Mawatha)							16					5		

District	Contract Package	Road ID	Road Name	No. of road signs						No. of pedestrian crossings								
				Near schools	Near hospitals	Near religious places	Near government institutions	Near EWCD	Town areas	Other areas	Near schools	Near hospitals	Near religious places	Near government institutions	Near EWCD	Town areas	Other areas	
Hambantota	M3	59	Ashokarama Mawatha							21					2			
		60	Degigewattha Hakalammulla							06					1			
		61	Kaluhena Kolaniya Road							16								
	Sub Total			2					2	404	1				97	1		
	Total			40	4	17	6		16	1683	13	1	8	3	372	3	4	
	H1	08	Boralukanda Udaberagama Road							42						1		
		09	4 Ela School Road	4						15	1					2		
		10	Boondala Middle Road							12								
		11	Boralu kanda Cooperative to Boralukanda Handiya							6						1		
		12	Godawaya Junction to Temple Road			4				16			1			3		
		13	Manajjawa Layma Handiya	4						9	1							
		14	Magama Road							144								
		16	Sabapathikade- Gonamuwa Hospital Road	4						21	1					1		
		17	Ikkapallama School Road							20								
		18	Diya bediya Road	8						14	2							
		19	Weerawila Ara 01st cross Road							6								
		20	Ittan wewa 02nd cross Road							7								
		21	Piyapala Mawatha							23								
		26	Eraminiya Hadunkatuwa Road							17						1		
		27	Thuduwa mulla-Habarakathawala Goda Koggalla Rd	8						30		2				1		
		28	Hathagala handiya- Deniya Pingama to Athbatuwa to			4	4			57			1	1	1			

District	Contract Package	Road ID	Road Name	No. of road signs						No. of pedestrian crossings							
				Near schools	Near hospitals	Near religious places	Near government institutions	Near EWCD	Town areas	Other areas	Near schools	Near hospitals	Near religious places	Near government institutions	Near EWCD	Town areas	Other areas
Hambantota	H1	29	Ridiyagama Livestock farm to Gangawalana Road							28							
		30	Ridiyagama-Kahabodawila-Thudawa mulla Road							26							
		36	Koggalla-Sooriyawawa Road	4						19	1				2		
		Sub Total			32		8	4			512	6	2	2	1	13	
	H2	1	Pattiyapola - Pallaththara							17					7		
		2	Upaskagoda Well - Water Tank							21					8		
		3	Edirisingha Mawatha							16					6		
		4	Polapothe Watter Road							7					3		
		5	Siyabalapa hena							8					4		
		6	Anamaduwa - Aranwela							24					9		
		7	Pattiyawewla - Tharapeliya	4						6	1				4		
		22	Uswewa - Binkama Road	16						90	4				12		
		23	Dambarella Co-op- Kanabandi Area							28					10		
		24	Gajanayakagama Debokkawa Junction - Gajanayakagama Junction							10					5		
		25	Uswewa via Pahalagama Sooriya Pokuna Junction							27					8		
		33	Pattiyapola - Marakolliya							10					3		
		34	Kadurupokuna - Seenimodara Road	4						28	1				9		
		35	Pattiyapola Akkarawela Thalunna							26					8		

District	Contract Package	Road ID	Road Name	No. of road signs						No. of pedestrian crossings							
				Near schools	Near hospitals	Near religious places	Near government institutions	Near EWCD	Town areas	Other areas	Near schools	Near hospitals	Near religious places	Near government institutions	Near EWCD	Town areas	Other areas
Hambantota	H2	41	Pallekanda Junction Udahatana Gambaddala							44					7		
		42	Sumihirigama Co-Op city - Kukula Middeniya Hena mahamadiththa							49					6		
		43	Kadigamuwa Palamkada Ekamuthumawatta to Bathalawaththa							43					9		
		44	Gonadeniya Kanda Via Rajapaksha Mawatha							29					8		
	Sub Total			24						483	6				126		
	H3	31	Thorakolayaya - Gammaimpara Road						12				5				
		32	Welipitiya Ambagasara via Siyarapitiya Road	8					95	2			15				
		37	Ela Banteka Para Sec i/ii						35				8				
		38	Bariyar Junction to Galwadiya 4th Mile Post						18				6				
		39	Warapitiya Hospital to Karadeniya Road						12				2				
		40	School to Ela Banteka Para						25				3				
		45	Kakunayaya Market to Bhuweliara Road						17				5				
		46	Maregawa Road						4				2				
		47	Kudabibula Lidagawa Road						29				6				
		48	Okandayaya Paluwatte Road						36				8				

District	Contract Package	Road ID	Road Name	No. of road signs						No. of pedestrian crossings							
				Near schools	Near hospitals	Near religious places	Near government institutions	Near EWCD	Town areas	Other areas	Near schools	Near hospitals	Near religious places	Near government institutions	Near EWCD	Town areas	Other areas
Hambantota	H3	49	Gonadeniya / Kaluwagaha yaya / Talawa Road	3					26	1			2				
		50	Perahara Mawatha / Mulkirigala School Road						32				6				
		51	Katuwewa to Mulgirigala School Road	3					8	1			2				
		52	Wataramuma Road	4	4				28	1	1		7				
	Sub Total			18	4				377	5	1		77				
	Total			74	4	8	4		377	1000	13	2	79	1	139		
Grand Total				190	8	29	16	4	411	3962	60	3	88	6	884	5	4

(Source: Documents maintains by Rural Road Design & Safety Engineer, PIC-01, SP)

A sample of Data Base (M3) – Land Donation

District: Matara
Contract Package: M3

File Serial No.	Road Information (Section 1)								Location Details (Section 2)						Present Occupant's Details (Section 3)				Reason for additional land requirement (Section 4)	Progress of land donation (Section5)						Remarks (Section 6)	
	Name of Road	ID of Road	Road Category			Adminstrative details			Chainage		Side (LHS/ RHS)	GPS log		Average width of strip (m)	Ownership		Name	Address		Date of initial discussion	View of occupent	Type of agreement		Date Signing of agreement	Photo documentatio n reference No.	Special requests of occupent	Comment of PE/ SSO
			PS	PRDA	RDA	Name of PS	Name of DSD	Name and No. of GND	From	To		Northing	Easting		Clear Title	Title NOT Clear						Consent letter	MOU				
LD/SP/M3/ID32/01	Welipitiya Junction-Addarawela Road	32	Yes	No	No	Weligama-Welipitiya	Weligama-Welipitiya	Palalla	1+005	1+030	RHS	06°00.318"	80°26.097"	0.3	Yes	No	J. K. A. Sarath Kumarasiri	Miriswatta, Nugaduwa, Welipitiya	Improve the sholders and road pavement	18.09.2015	Positive	No	Yes	12.11.2015	M3/32/01	No	No
LD/SP/M3/ID37/ 02	Kotawila - Kudawella Sulthanagoda	37	Yes	No	No	Waligama	Waligama	Kotavila-North	0+000	0+020	LHS	5.96466	80.486752	0.31	Yes	No	Vineetha Abeysinghe Withana	Saman Tarders, Kotawila, Kaburugamuwa	Improve the sholders and road pavement	25.03.2016	Positive	No	Yes	02.04.2016	M3/37/01	No	No
LD/SP/M3/ID37/ 02	Kotawila - Kudawella Sulthanagoda	37	Yes	No	No	Waligama	Waligama	Kotavila-North	0+000	0+020	LHS	5.96466	80.486752	0.3	Yes	No	H.K.A.Samanthi	Saman Tarders, Kotawila, Kaburugamuwa	Improve the sholders and road pavement	25.03.2016	Positive	No	Yes	02.04.2016	M3/37/01	No	No
LD/SP/M3/ID37/ 02	Kotawila - Kudawella Sulthanagoda	37	Yes	No	No	Waligama	Waligama	Kotavila-North	0+000	0+020	LHS	5.96466	80.486752	0.3	Yes	No	W.s.Ashoka	Saman Tarders, Kotawila, Kaburugamuwa	Improve the sholders and road pavement	25.03.2016	Positive	No	Yes	02.04.2016	M3/37/01	No	No
LD/SP/M3/ID37/ 02	Kotawila - Kudawella Sulthanagoda	37	Yes	No	No	Waligama	Waligama	Kotavila-North	0+000	0+020	LHS	5.96466	80.486752	0.45	Yes	No	Vineetha Abeysinghe Withana	Saman Tarders, Kotawila, Kaburugamuwa	Improve the sholders and road pavement	25.03.2016	Positive	No	Yes	02.04.2016	M3/37/01	No	No
LD/SP/M3/ID37/ 02	Kotawila - Kudawella Sulthanagoda	37	Yes	No	No	Waligama	Waligama	Kotavila-North	0+020	0+040	LHS	5.964623	80.48662	0.34	No	Yes	Suraweera Ruwanpathirana	206/22, Girls' Hostel Road, Rukmaldeniya, Kottawa, Pannipitiya	Improve the sholders and road pavement	25.03.2016	Positive	No	Yes	02.04.2016	M3/37/02	No	No
LD/SP/M3/ID37/ 02	Kotawila - Kudawella Sulthanagoda	37	Yes	No	No	Waligama	Waligama	Kotavila-North	0+040	0+060	LHS	5.964787	80.486607	0.34	No	Yes	Mahagamage Roslin	Jothipala Stores, Kotawila, Kaburugamuwa	Improve the sholders and road pavement	25.03.2016	Positive	No	Yes	02.04.2016	M3/37/03	No	No
LD/SP/M3/ID37/ 02	Kotawila - Kudawella Sulthanagoda	37	Yes	No	No	Waligama	Waligama	Kotavila-North	0+060	0+065	LHS	5.964804	80.486592	0.31	No	Yes	Weerasinghe Meegahawannge Sumanawathie	Godapitiyagedarakade, Kotawila, Kaburugamuwa	Improve the sholders and road pavement	25.03.2016	Positive	No	Yes	02.04.2016	M3/37/04	No	No
LD/SP/M3/ID37/ 02	Kotawila - Kudawella Sulthanagoda	37	Yes	No	No	Waligama	Waligama	Kotavila-North	0+080	0+090	LHS	5.965119	80.486627	0.32	No	Yes	Serasinghe Pathiranage Saman Rathnasiri	No. 136, Sasiriuyana, Kotawila, Kaburugamuwa	Improve the sholders and road pavement	25.03.2016	Positive	No	Yes	02.04.2016	M3/37/05	No	No
LD/SP/M3/ID37/ 02	Kotawila - Kudawella Sulthanagoda	37	Yes	No	No	Waligama	Waligama	Kotavila-North	0+100	0+105	LHS	5.965029	80.86693	0.3	No	Yes	Henagama Liyanage Kumarasiri	Galgangoda, Kotawila, Kaburugamuwa	Improve the sholders and road pavement	25.03.2016	Positive	No	Yes	02.04.2016	M3/37/06	No	No
LD/SP/M3/ID37/ 02	Kotawila - Kudawella Sulthanagoda	37	Yes	No	No	Waligama	Waligama	Kotavila-North	0+090	0+100	LHS	5.965096	80.48663	0.3	No	Yes	Shantha Searasinghe Pathirana	"Preethi", Kotawila, Kaburugamuwa	Improve the sholders and road pavement	25.03.2016	Positive	No	Yes	02.04.2016	M3/37/07	No	No
LD/SP/M3/ID37/ 02	Kotawila - Kudawella Sulthanagoda	37	Yes	No	No	Waligama	Waligama	Kotavila-North	0+105	0+170	LHS	5.965068	80.486665	0.3	No	Yes	Serasinghe Pathiranage Gangathissa	No.238, warakapitiya, Denipitiya	Improve the sholders and road pavement	25.03.2016	Positive	No	Yes	02.04.2016	M3/37/08	No	No
LD/SP/M3/ID37/ 02	Kotawila - Kudawella Sulthanagoda	37	Yes	No	No	Waligama	Waligama	Kotavila-North	0+105	0+170	LHS	5.965068	80.486665	0.36	No	Yes	Serasinghe Pathiranage Malani	Athupaliyaduwa, Kotawila, Kaburugamuwa	Improve the sholders and road pavement	25.03.2016	Positive	No	Yes	02.04.2016	M3/37/08	No	No
LD/SP/M3/ID37/ 02	Kotawila - Kudawella Sulthanagoda	37	Yes	No	No	Waligama	Waligama	Kotavila-North	0+110	0+115	LHS	5.965137	80.486653	0.35	No	Yes	Serasinghe Pathiranage Ariyapala	Sigawila, Athupaliyaduwa, Kotawila, Kaburugamuwa	Improve the sholders and road pavement	25.03.2016	Positive	No	Yes	02.04.2016	M3/37/09	No	No
LD/SP/M3/ID37/ 02	Kotawila - Kudawella Sulthanagoda	37	Yes	No	No	Waligama	Waligama	Kotavila-North	0+110	0+115	LHS	5.965137	80.486653	0.3	No	Yes	Searasinghe Pathiranage Premasiri	Walihindagedara, Kotawila, Kaburugamuwa	Improve the sholders and road pavement	25.03.2016	Positive	No	Yes	02.04.2016	M3/37/09	No	No
LD/SP/M3/ID37/ 02	Kotawila - Kudawella Sulthanagoda	37	Yes	No	No	Waligama	Waligama	Kotavila-North	0+140	0+160	LHS	5.965202	80.486574	0.3	Yes	No	Serasinghe Pathiranage Sarath	"Ishara", Kotawila, Kaburugamuwa	Improve the sholders and road pavement	25.03.2016	Positive	No	Yes	02.04.2016	M3/37/10	No	No
LD/SP/M3/ID37/ 02	Kotawila - Kudawella Sulthanagoda	37	Yes	No	No	Waligama	Waligama	Kotavila-North	0+160	0+170	LHS	5.965267	80.486907	0.31	Yes	No	Karuyawasm Manage Babinona	Lawalugahahena, Kotawila, Kaburugamuwa	Improve the sholders and road pavement	25.03.2016	Positive	No	Yes	02.04.2016	M3/37/11	No	No
LD/SP/M3/ID37/ 02	Kotawila - Kudawella Sulthanagoda	37	Yes	No	No	Waligama	Waligama	Kotavila-North	0+170	0+190	LHS	5.965424	80.487208	0.37	Yes	No	Pushpa Ruwan Pathirana	"Ranjani", Palatuwa, Malimbada	Improve the sholders and road pavement	25.03.2016	Positive	No	Yes	02.04.2016	M3/37/12	No	No
LD/SP/M3/ID37/ 02	Kotawila - Kudawella Sulthanagoda	37	Yes	No	No	Waligama	Waligama	Kotavila-North	0+260	0+270	LHS	5.96612	80.487479	0.35	No	Yes	Koruwage Sunil Fernando	"Sisila", Labima, Kamburugamuwa	Improve the sholders and road pavement	25.03.2016	Positive	No	Yes	02.04.2016	M3/37/13	No	No
LD/SP/M3/ID37/ 02	Kotawila - Kudawella Sulthanagoda	37	Yes	No	No	Waligama	Waligama	Kotavila-North	0+270	0+280	LHS	5.966024	80487569	0.34	Yes	No	Pushpa Ruwan Pathirana	"Ranjani", Palatuwa, Malimbada	Improve the sholders and road pavement	25.03.2016	Positive	No	Yes	02.04.2016	M3/37/14	No	No
LD/SP/M3/ID37/ 02	Kotawila - Kudawella Sulthanagoda	37	Yes	No	No	Waligama	Waligama	Kotavila-North	0+280	0+290	LHS	5.966036	80.487673	0.35	No	Yes	Hewa pathiranage Abeypala	Baduwattegedara, Kotawila, Kaburugamuwa	Improve the sholders and road pavement	25.03.2016	Positive	No	Yes	02.04.2016	M3/37/15	No	No
LD/SP/M3/ID37/ 02	Kotawila - Kudawella Sulthanagoda	37	Yes	No	No	Waligama	Waligama	Kotavila-North	0+290	0+300	LHS	5.966514	80.488029	0.3	No	Yes	Serasinghe Pathiranage Sarath	"Ishara", Kotawila, Kaburugamuwa	Improve the sholders and road pavement	25.03.2016	Positive	No	Yes	02.04.2016	M3/37/16	No	No
LD/SP/M3/ID37/ 02	Kotawila - Kudawella Sulthanagoda	37	Yes	No	No	Waligama	Waligama	Kotavila-North	0+290	0+300	LHS	5.966514	80.488029	0.3	No	Yes	Shantha Searasinghe Pathirana	"Preethi", Kotawila, Kaburugamuwa	Improve the sholders and road pavement	25.03.2016	Positive	No	Yes	02.04.2016	M3/37/16	No	No
LD/SP/M3/ID37/ 02	Kotawila - Kudawella Sulthanagoda	37	Yes	No	No	Waligama	Waligama	Kotavila-North	0+290	0+300	LHS	5.966514	80.488029	0.31	No	Yes	S.P. Premasiri	Walihindagedara, Kotawila, Kaburugamuwa	Improve the sholders and road pavement	25.03.2016	Positive	No	Yes	02.04.2016	M3/37/16	No	No
LD/SP/M3/ID37/ 02	Kotawila - Kudawella Sulthanagoda	37	Yes	No	No	Waligama	Waligama	Kotavila-North	0+290	0+300	LHS	5.966514	80.488029	0.31	No	Yes	Serasinghe Pathirange Jayathissa	Mudugamuwagedara, Kotawila, Kaburugamuwa	Improve the sholders and road pavement	25.03.2016	Positive	No	Yes	02.04.2016	M3/37/17	No	No

LD/SP/M3/ID37/ 02	Kotawila - Kudawella Sulthanagoda	37	Yes	No	No	Waligama	Waligama	Kotavila-North	0+290	0+300	LHS	5.966514	80.488029	0.35	No	Yes	Nishantha Samanpriya Serasinghe Pathirana	"Änusha", Kanangawatta,Kotawila, Kaburugamuwa	Improve the sholders and road pavement	25.03.2016	Positive	No	Yes	02.04.2016	M3/37/18	No	No
LD/SP/M3/ID37/ 02	Kotawila - Kudawella Sulthanagoda	37	Yes	No	No	Waligama	Waligama	Kotavila-North	0+300	0+310	LHS	5.96652	80.488015	0.3	No	Yes	Kankanige Nimal Chandrasiri	"Niyumi", Prasangolla, Kotawila, Kaburugamuwa	Improve the sholders and road pavement	25.03.2016	Positive	No	Yes	02.04.2016	M3/37/19	No	No
LD/SP/M3/ID37/ 02	Kotawila - Kudawella Sulthanagoda	37	Yes	No	No	Waligama	Waligama	Kotavila-North	0+310	0+330	LHS	5.96655	80.487976	0.3	No	Yes	Serasinghe Pathirange Jayathissa	Mudugamuwagedara, Kotawila, Kaburugamuwa	Improve the sholders and road pavement	25.03.2016	Positive	No	Yes	02.04.2016	M3/37/20	No	No
LD/SP/M3/ID37/ 02	Kotawila - Kudawella Sulthanagoda	37	Yes	No	No	Waligama	Waligama	Kotavila-North	0+330	0+340	LHS	5.966999	80.488114	0.3	No	Yes	Galbada Liyanage Somawathie	Kurundu watta, warakapitiya, Denipitiya	Improve the sholders and road pavement	25.03.2016	Positive	No	Yes	02.04.2016	M3/37/21	No	No
LD/SP/M3/ID37/ 02	Kotawila - Kudawella Sulthanagoda	37	Yes	No	No	Waligama	Waligama	Kotavila-North	0+340	0+350	LHS	5.96697	80.487996	0.31	Yes	No	Widana Gamachchige Ananada Rajapaksha	"Lahiru", Kotawila, Kaburugamuwa	Improve the sholders and road pavement	25.03.2016	Positive	No	Yes	02.04.2016	M3/37/22	No	No
LD/SP/M3/ID37/ 02	Kotawila - Kudawella Sulthanagoda	37	Yes	No	No	Waligama	Waligama	Kotavila-North	0+360	0+380	LHS	5.966946	80.487957	0.32	No	Yes	Mahagamage Roslin	Jothipala Stores, Kotawila, Kaburugamuwa	Improve the sholders and road pavement	25.03.2016	Positive	No	Yes	02.04.2016	M3/37/23	No	No
LD/SP/M3/ID37/ 02	Kotawila - Kudawella Sulthanagoda	37	Yes	No	No	Waligama	Waligama	Kotavila-North	0+340	0+350	LHS	5.96697	80.487996	0.35	No	Yes	W.G. Indrajith Ushil Udayakumara	Aliyamaladeniya	Improve the sholders and road pavement	25.03.2016	Positive	No	Yes	02.04.2016	M3/37/24	No	No
LD/SP/M3/ID37/ 02	Kotawila - Kudawella Sulthanagoda	37	Yes	No	No	Waligama	Waligama	Kotavila-North	0+380	0+390	LHS	5.96699	80.487967	0.31	Yes	No	Jayasinghe Pathirana Sarath Kumara	NO. 109, Sasiriuyana, Kotawila, Kaburugamuwa	Improve the sholders and road pavement	25.03.2016	Positive	No	Yes	02.04.2016	M3/37/25	No	No
LD/SP/M3/ID37/ 02	Kotawila - Kudawella Sulthanagoda	37	Yes	No	No	Waligama	Waligama	Kotavila-North	0+390	0+400	LHS	5.967261	80.488256	0.31	No	Yes	Wickramasinghe Godewithanage Bandusena	"Silagiri", No. 03, Kotawila, Kamburugamuwa	Improve the sholders and road pavement	25.03.2016	Positive	No	Yes	02.04.2016	M3/37/26	No	No
LD/SP/M3/ID37/ 02	Kotawila - Kudawella Sulthanagoda	37	Yes	No	No	Waligama	Waligama	Kotavila-North	0+400	0+160	LHS	5.967136	80.487963	0.31	No	Yes	W. Mahindapala	Withanagiri, Kotawila, Kamburugamuwa	Improve the sholders and road pavement	25.03.2016	Positive	No	Yes	02.04.2016	M3/37/27	No	No
LD/SP/M3/ID37/ 02	Kotawila - Kudawella Sulthanagoda	37	Yes	No	No	Waligama	Waligama	Kotavila-North	0+460	0+575	LHS	5.967335	80.488025	0.32	No	Yes	W.Pathma Jayanthi	Nawalokagedara, Kotawila, Kamburugamuwa	Improve the sholders and road pavement	25.03.2016	Positive	No	Yes	02.04.2016	M3/37/28	No	No
LD/SP/M3/ID37/ 02	Kotawila - Kudawella Sulthanagoda	37	Yes	No	No	Waligama	Waligama	Kotavila-North	0+575	0+590	LHS	5.9686	80.487258	0.3	Yes	No	S.A.Wimalasuriya	Sariya Niwasa, Kuruduwatta, Kotawila	Improve the sholders and road pavement	25.03.2016	Positive	No	Yes	02.04.2016	M3/37/29	No	No
LD/SP/M3/ID37/ 02	Kotawila - Kudawella Sulthanagoda	37	Yes	No	No	Waligama	Waligama	Kotavila-North	0+600	0+620	LHS	5.968864	80.487365	0.36	Yes	No	Dayaratne Withana	Kuruduwatta, Kotawila, Kamburugamuwa	Improve the sholders and road pavement	25.03.2016	Positive	No	Yes	02.04.2016	M3/37/29	No	No
LD/SP/M3/ID37/ 02	Kotawila - Kudawella Sulthanagoda	37	Yes	No	No	Waligama	Waligama	Kotavila-North	0+600	0+620	LHS	5.968864	80.487365	0.3	Yes	No	Naveen Dilruk Withana	Kuruduwatta, Kotawila, Kamburugamuwa	Improve the sholders and road pavement	25.03.2016	Positive	No	Yes	02.04.2016	M3/37/29	No	No
LD/SP/M3/ID37/ 02	Kotawila - Kudawella Sulthanagoda	37	Yes	No	No	Waligama	Waligama	Kotavila-North	0+620	0+670	LHS	5.968906	80.487245	0.36	Yes	No	Piyadasa Withana	Kudawella koratuwa,Kotawila, Kamburugamuwa	Improve the sholders and road pavement	25.03.2016	Positive	No	Yes	02.04.2016	M3/37/30	No	No
LD/SP/M3/ID37/ 02	Kotawila - Kudawella Sulthanagoda	37	Yes	No	No	Waligama	Waligama	Kotavila-North	0+670	0+680	LHS	5.968944	80.487159	0.3	No	Yes	N. L. Gunapala	Malpiyali, Kotawila, Kamburugamuwa	Improve the sholders and road pavement	25.03.2016	Positive	No	Yes	02.04.2016	M3/37/31	No	No
LD/SP/M3/ID37/ 02	Kotawila - Kudawella Sulthanagoda	37	Yes	No	No	Waligama	Waligama	Kotavila-North	0+680	0+705	LHS	5.969488	80.486855	0.3	Yes	No	Uththarananda Withana	Randima, Ruppawatta, Kotawila	Improve the sholders and road pavement	25.03.2016	Positive	No	Yes	02.04.2016	M3/37/32	No	No
LD/SP/M3/ID37/ 02	Kotawila - Kudawella Sulthanagoda	37	Yes	No	No	Waligama	Waligama	Kotavila-North	0+710	0+740	LHS	5.969477	80.486885	0.3	No	Yes	S. P. Albert	Malpiyali, Kotawila, Kamburugamuwa	Improve the sholders and road pavement	25.03.2016	Positive	No	Yes	02.04.2016	M3/37/33	No	No
LD/SP/M3/ID37/ 02	Kotawila - Kudawella Sulthanagoda	37	Yes	No	No	Waligama	Waligama	Kotavila-North	0+740	0+770	LHS	5.969862	80.486766	0.32	Yes	No	H.M. Thisara	Jayarathne, Wijayapokuna Kade, Kotawila	Improve the sholders and road pavement	25.03.2016	Positive	No	Yes	02.04.2016	M3/37/34	No	No
LD/SP/M3/ID37/ 02	Kotawila - Kudawella Sulthanagoda	37	Yes	No	No	Waligama	Waligama	Kotavila-North	0+770	0+800	LHS	5.970024	80.486859	0.31	No	Yes	Malani Withane	Paranagedara, Kotawila	Improve the sholders and road pavement	25.03.2016	Positive	No	Yes	02.04.2016	M3/37/35	No	No
LD/SP/M3/ID37/ 02	Kotawila - Kudawella Sulthanagoda	37	Yes	No	No	Waligama	Waligama	Kotavila-North	0+800	0+835	LHS	5.97044	80.486982	0.32	No	Yes	N.L.Abhaya	Lenawasa, Kotawila, Kamburugamuwa	Improve the sholders and road pavement	25.03.2016	Positive	No	Yes	02.04.2016	M3/37/36	No	No
LD/SP/M3/ID37/ 02	Kotawila - Kudawella Sulthanagoda	37	Yes	No	No	Waligama	Waligama	Kotavila-North	0+840	0+900	LHS	5.97067	80.486996	0.32	Yes	No	N. L. Piyalatha	Paranagedara Watta, Kotawila	Improve the sholders and road pavement	25.03.2016	Positive	No	Yes	02.04.2016	M3/37/37	No	No
LD/SP/M3/ID37/ 02	Kotawila - Kudawella Sulthanagoda	37	Yes	No	No	Waligama	Waligama	Kotavila-North	0+900	0+960	LHS	5.971139	80.487298	0.3	No	Yes	Piyadasa Manamperi	Badu Watta, Kotawila, Kamburugamuwa	Improve the sholders and road pavement	25.03.2016	Positive	No	Yes	02.04.2016	M3/37/38	No	No
LD/SP/M3/ID37/ 02	Kotawila - Kudawella Sulthanagoda	37	Yes	No	No	Waligama	Waligama	Kotavila-North	0+900	0+960	LHS	5.971139	80.487298	0.38	Yes	No	Thungadasa manamperi	Badu Watta, Kotawila, Kamburugamuwa	Improve the sholders and road pavement	25.03.2016	Positive	No	Yes	02.04.2016	M3/37/38	No	No
LD/SP/M3/ID37/ 02	Kotawila - Kudawella Sulthanagoda	37	Yes	No	No	Waligama	Waligama	Kotavila-North	0+900	0+960	LHS	5.971139	80.487298	0.39	No	Yes	Premasiri Manamperi	Badu Watta, Kotawila, Kamburugamuwa	Improve the sholders and road pavement	25.03.2016	Positive	No	Yes	02.04.2016	M3/37/38	No	No
LD/SP/M3/ID37/ 02	Kotawila - Kudawella Sulthanagoda	37	Yes	No	No	Waligama	Waligama	Kotavila-North	0+960	0+980	LHS	5.97173	80.487143	0.3	Yes	No	V.G.Sujith Sandakelum	Paranagedara Watta, Kotawila	Improve the sholders and road pavement	25.03.2016	Positive	No	Yes	02.04.2016	M3/37/39	No	No
LD/SP/M3/ID37/ 02	Kotawila - Kudawella Sulthanagoda	37	Yes	No	No	Waligama	Waligama	Kotavila-North	0+980	1+040	LHS	5.971793	80.487234	0.32	Yes	No	H.G. Dhammika	Karapinchagahagedara, Kotawila	Improve the sholders and road pavement	25.03.2016	Positive	No	Yes	02.04.2016	M3/37/40	No	No
LD/SP/M3/ID37/ 02	Kotawila - Kudawella Sulthanagoda	37	Yes	No	No	Waligama	Waligama	Kotavila-North	0+980	1+040	LHS	5.971793	80.487234	0.35	No	Yes	W. Bandula	Karapinchagahagedara, Kotawila	Improve the sholders and road pavement	25.03.2016	Positive	No	Yes	02.04.2016	M3/37/40	No	No
LD/SP/M3/ID37/ 02	Kotawila - Kudawella Sulthanagoda	37	Yes	No	No	Waligama	Waligama	Kotavila-North	1+040	1+080	LHS	5.971991	80.487271	0.34	Yes	No	Dharshani Nayana Kanthi Ruwanpathirana	Diyaheliyagaha Watta, Kotawila, Kamburugamuwa	Improve the sholders and road pavement	25.03.2016	Positive	No	Yes	02.04.2016	M3/37/41	No	No
LD/SP/M3/ID37/ 02	Kotawila - Kudawella Sulthanagoda	37	Yes	No	No	Waligama	Waligama	Kotavila-North	1+080	1+160	LHS	5.972454	80.486888	0.36	Yes	No	H.A.Malani Thisera	"Ravinu", Mahapare Gerada, Kotawila	Improve the sholders and road pavement	25.03.2016	Positive	No	Yes	02.04.2016	M3/37/42	No	No
LD/SP/M3/ID37/ 02	Kotawila - Kudawella Sulthanagoda	37	Yes	No	No	Waligama	Waligama	Kotavila-North	1+080	1+160	LHS	5.972454	80.486888	0.34	No	Yes	Yamuna Nilmini Withana	"Ravinu", Mahapare Gerada, Kotawila	Improve the sholders and road pavement	25.03.2016	Positive	No	Yes	02.04.2016	M3/37/42	No	No
LD/SP/M3/ID37/ 02	Kotawila - Kudawella Sulthanagoda	37	Yes	No	No	Waligama	Waligama	Kotavila-North	1+080	1+160	LHS	5.972454	80.486888	0.35	No	Yes	Ravindra Shantha Kumara Withana	"Ravinu", Mahapare Gerada, Kotawila	Improve the sholders and road pavement	25.03.2016	Positive	No	Yes	02.04.2016	M3/37/42	No	No
LD/SP/M3/ID37/ 02	Kotawila - Kudawella Sulthanagoda	37	Yes	No	No	Waligama	Waligama	Kotavila-North	1+080	1+160	LHS	5.972454	80.486888	0.35	No	Yes	Chaminda Krishantha Kumara Withana	"Ravinu", Mahapare Gerada, Kotawila	Improve the sholders and road pavement	25.03.2016	Positive	No	Yes	02.04.2016	M3/37/42	No	No

LD/SP/M3/ID37/ 02	Kotawila - Kudawella Sulthanagoda	37	Yes	No	No	Waligama	Waligama	Kotavila-North	1+160	1+200	LHS	5.973023	80.486267	0.3	No	Yes	V.Vayalet Mallika Wickramarathne	Janapriya, Kotawila, Kamburugamuwa	Improve the sholders and road pavement	25.03.2016	Positive	No	Yes	02.04.2016	M3/37/43	No	No
LD/SP/M3/ID37/ 02	Kotawila - Kudawella Sulthanagoda	37	Yes	No	No	Waligama	Waligama	Kotavila-North	1+160	1+200	LHS	5.973023	80.486267	0.3	No	Yes	N.L. Hasitha Anjana	Janapriya, Kotawila, Kamburugamuwa	Improve the sholders and road pavement	25.03.2016	Positive	No	Yes	02.04.2016	M3/37/43	No	No
LD/SP/M3/ID37/ 02	Kotawila - Kudawella Sulthanagoda	37	Yes	No	No	Waligama	Waligama	Kotavila-North	1+160	1+200	LHS	5.973023	80.486267	0.31	No	Yes	N.L.Tharaka Nadun	Janapriya, Kotawila, Kamburugamuwa	Improve the sholders and road pavement	25.03.2016	Positive	No	Yes	02.04.2016	M3/37/43	No	No
LD/SP/M3/ID37/ 02	Kotawila - Kudawella Sulthanagoda	37	Yes	No	No	Waligama	Waligama	Kotavila-North	1+200	1+210	LHS	5.97311	80.486257	0.32	Yes	No	Hemapala Serasinghe Pathirana	Govisevana, Kotawila, Kaburugamuwa	Improve the sholders and road pavement	25.03.2016	Positive	No	Yes	02.04.2016	M3/37/44	No	No
LD/SP/M3/ID37/ 02	Kotawila - Kudawella Sulthanagoda	37	Yes	No	No	Waligama	Waligama	Kotavila-North	1+200	1+210	LHS	5.97311	80.486257	0.32	No	Yes	Gunapala Serasinghe Pathirana	Govisevana, Kotawila, Kaburugamuwa	Improve the sholders and road pavement	25.03.2016	Positive	No	Yes	02.04.2016	M3/37/44	No	No
LD/SP/M3/ID37/ 02	Kotawila - Kudawella Sulthanagoda	37	Yes	No	No	Waligama	Waligama	Kotavila-North	1+210	1+240	LHS	5.973504	80.486031	0.3	Yes	No	Athapaththu Hewa Kemangodage Kusumsiri	Pathmi, Kotawila, Kamburugamuwa	Improve the sholders and road pavement	25.03.2016	Positive	No	Yes	02.04.2016	M3/37/45	No	No
LD/SP/M3/ID37/ 02	Kotawila - Kudawella Sulthanagoda	37	Yes	No	No	Waligama	Waligama	Kotavila-North	1+250	1+320	LHS	5.973702	80.485972	0.3	Yes	No	Layanal Hathamuna Liyanage	Pathmi, Kotawila, Kamburugamuwa	Improve the sholders and road pavement	25.03.2016	Positive	No	Yes	02.04.2016	M3/37/46	No	No
LD/SP/M3/ID37/ 02	Kotawila - Kudawella Sulthanagoda	37	Yes	No	No	Waligama	Waligama	Kotavila-North	1+320	1+380	LHS	5.973942	80.486211	0.34	No	Yes	Athapaththu Hewa Kemangodage Kusumawathi	Ullalagoda, Kotawila, Kamburugamuwa	Improve the sholders and road pavement	25.03.2016	Positive	No	Yes	02.04.2016	M3/37/47	No	No
LD/SP/M3/ID37/ 02	Kotawila - Kudawella Sulthanagoda	37	Yes	No	No	Waligama	Waligama	Kotavila-North	1+320	1+380	LHS	5.973942	80.486211	0.34	Yes	No	Athapaththu Hewakomangodage Somasiri	161/B1, Ullalagoda, Kotawila	Improve the sholders and road pavement	25.03.2016	Positive	No	Yes	02.04.2016	M3/37/47	No	No
LD/SP/M3/ID37/ 02	Kotawila - Kudawella Sulthanagoda	37	Yes	No	No	Waligama	Waligama	Kotavila-North	1+380	1+400	LHS	5.975014	80.48641	0.34	Yes	No	Siriyawathi Abedhira	Malbibu, Ullalagoda, Kotawila	Improve the sholders and road pavement	25.03.2016	Positive	No	Yes	02.04.2016	M3/37/48	No	No
LD/SP/M3/ID37/ 02	Kotawila - Kudawella Sulthanagoda	37	Yes	No	No	Waligama	Waligama	Kotavila-North	1+410	1+430	LHS	5.975271	80.486543	0.35	No	Yes	Ripalaet Withanage	Koratuwe Gedara, Thalaramba, Kamburugamuwa	Improve the sholders and road pavement	25.03.2016	Positive	No	Yes	02.04.2016	M3/37/49	No	No
LD/SP/M3/ID37/ 02	Kotawila - Kudawella Sulthanagoda	37	Yes	No	No	Waligama	Waligama	Kotavila-North	1+430	1+475	LHS	5.975331	80.486399	0.3	No	Yes	Jayanthi Amarasinghe	3th Lane, Vidarshana Mawatha, Homagama	Improve the sholders and road pavement	25.03.2016	Positive	No	Yes	02.04.2016	M3/37/49	No	No
LD/SP/M3/ID37/ 02	Kotawila - Kudawella Sulthanagoda	37	Yes	No	No	Waligama	Waligama	Kotavila-North	1+475	1+490	LHS	5.975366	80.486498	0.3	Yes	No	Serasinghe Pathiranage Danapala	Govisevana, Kotawila, Kaburugamuwa	Improve the sholders and road pavement	25.03.2016	Positive	No	Yes	02.04.2016	M3/37/49	No	No
LD/SP/M3/ID37/ 02	Kotawila - Kudawella Sulthanagoda	37	Yes	No	No	Waligama	Waligama	Kotavila-North	1+475	1+490	LHS	5.975366	80.486498	0.3	No	Yes	Serasinghe Pathiranage Dayapala	Govisevana, Kotawila, Kaburugamuwa	Improve the sholders and road pavement	25.03.2016	Positive	No	Yes	02.04.2016	M3/37/49	No	No
LD/SP/M3/ID37/ 02	Kotawila - Kudawella Sulthanagoda	37	Yes	No	No	Waligama	Waligama	Kotavila-North	1+475	1+490	LHS	5.975366	80.486498	0.3	No	Yes	Ripalaet Withanage	Koratuwe Gedara, Thalaramba, Kamburugamuwa	Improve the sholders and road pavement	25.03.2016	Positive	No	Yes	02.04.2016	M3/37/49	No	No
LD/SP/M3/ID37/ 02	Kotawila - Kudawella Sulthanagoda	37	Yes	No	No	Waligama	Waligama	Kotavila-North	1+475	1+490	LHS	5.975366	80.486498	0.31	No	Yes	Serasinghe Pathiranage Gunapala	Govisevana, Kotawila, Kaburugamuwa	Improve the sholders and road pavement	25.03.2016	Positive	No	Yes	02.04.2016	M3/37/49	No	No
LD/SP/M3/ID37/ 01	Kotawila - Kudawella Sulthanagoda	37	Yes	No	No	Waligama	Weligama-Welipitiya	Kotavila-North	1+280	1+340	RHS	5.974376	80.486594	0.32	Yes	No	W.G. Shantha Padmini Rajapaksha	Ullagoda Watta, Kotawila, Kamburugamuwa	Improve the sholders and road pavement	25.03.2016	Positive	No	Yes	02.04.2016	M3/37/50	No	No
LD/SP/M3/ID37/ 01	Kotawila - Kudawella Sulthanagoda	37	Yes	No	No	Waligama	Weligama-Welipitiya	Kotavila-North	1+340	1+360	RHS	5.974885	80.486514	0.32	Yes	No	Naimana Liyange Sugathadasa	"Malbingu", Ullalagoda, Kotawila, Kamburugamuwa	Improve the sholders and road pavement	25.03.2016	Positive	No	Yes	02.04.2016	M3/37/51	No	No
LD/SP/M3/ID37/ 01	Kotawila - Kudawella Sulthanagoda	37	Yes	No	No	Waligama	Weligama-Welipitiya	Kotavila-North	1+360	1+400	RHS	5.975021	80.48645	0.3	Yes	No	A.H. K. Gayan Shamika	"Chaladi", Ullalagoda, Kotawila, Kamburugamuwa	Improve the sholders and road pavement	25.03.2016	Positive	No	Yes	02.04.2016	M3/37/52	No	No
LD/SP/M3/ID37/ 01	Kotawila - Kudawella Sulthanagoda	37	Yes	No	No	Waligama	Weligama-Welipitiya	Kotavila-North	0+820	0+830	RHS	5.970854	80.487275	0.34	Yes	No	B.K. Senaji	"Sakuwasewana", Kotawila, Kamburugamuwa	Improve the sholders and road pavement	25.03.2016	Positive	No	Yes	02.04.2016	M3/37/53	No	No
LD/SP/M3/ID37/ 01	Kotawila - Kudawella Sulthanagoda	37	Yes	No	No	Waligama	Weligama-Welipitiya	Kotavila-North	0+420	0+520	RHS	5.977284	80.486237	0.35	Yes	No	Malani Abeysekara	"Nandana", Kupwitiyaduwa,Kotawila, Kamburugamuwa	Improve the sholders and road pavement	25.03.2016	Positive	No	Yes	02.04.2016	M3/37/54	No	No
LD/SP/M3/ID37/ 01	Kotawila - Kudawella Sulthanagoda	37	Yes	No	No	Waligama	Weligama-Welipitiya	Kotavila-North	1+320	1+340	RHS	5.974686	80.486698	0.34	Yes	No	L.H.A. Somasiri	"Sunilsewana",Kotawila, Kamburugamuwa	Improve the sholders and road pavement	25.03.2016	Positive	No	Yes	02.04.2016	M3/37/55	No	No
LD/SP/M3/ID37/ 01	Kotawila - Kudawella Sulthanagoda	37	Yes	No	No	Waligama	Weligama-Welipitiya	Kotavila-North	0+830	0+840	RHS	5.971188	80.48731	0.3	Yes	No	K.A. Abunona	"Baduwattegedara", Kotawila, Kamburugamuwa	Improve the sholders and road pavement	25.03.2016	Positive	No	Yes	02.04.2016	M3/37/56	No	No
LD/SP/M3/ID37/ 01	Kotawila - Kudawella Sulthanagoda	37	Yes	No	No	Waligama	Weligama-Welipitiya	Kotavila-North	0+780	0+820	RHS	5.97048	80.487248	0.3	Yes	No	S.P. Somasiri	"Sunimala", Kotawila,Kamburugamuwa	Improve the sholders and road pavement	25.03.2016	Positive	No	Yes	02.04.2016	M3/37/57	No	No
LD/SP/M3/ID37/ 01	Kotawila - Kudawella Sulthanagoda	37	Yes	No	No	Waligama	Weligama-Welipitiya	Kotavila-North	0+570	0+650	RHS	5.969305	80.487403	0.31	Yes	No	Withanage Karunasena	Kotagahagedara, Kotawila, Kaburugamuwa	Improve the sholders and road pavement	25.03.2016	Positive	No	Yes	02.04.2016	M3/37/58	No	No
LD/SP/M3/ID37/ 01	Kotawila - Kudawella Sulthanagoda	37	Yes	No	No	Waligama	Weligama-Welipitiya	Kotavila-North	0+600	0+620	RHS	5.976769	80.486364	0.37	Yes	No	Yasanga Wirathunga	Yasanga Traders,Danis Road, Maradana	Improve the sholders and road pavement	25.03.2016	Positive	No	Yes	02.04.2016	M3/37/59	No	No
LD/SP/M3/ID37/ 01	Kotawila - Kudawella Sulthanagoda	37	Yes	No	No	Waligama	Weligama-Welipitiya	Kotavila-North	0+270	0+300	RHS	5.966474	80.488026	0.3	No	Yes	P. Ruwan Pathirana	"Dayani", Uyanwattadeniya, Kotawila, Kamburugamuwa	Improve the sholders and road pavement	25.03.2016	Positive	No	Yes	02.04.2016	M3/37/60	No	No

LD/SP/M3/ID37/ 01	Kotawila - Kudawella Sulthanagoda	37	Yes	No	No	Waligama	Weligama-Welipitiya	Kotavila-North	1+650	1+660	RHS	5.977514	80.486337	0.39	Yes	No	A.A.V. Gunasekara	18/2A, Meegahalanda, Dumunthegedara Road, Nittanbuwa	Improve the sholders and road pavement	25.03.2016	Positive	No	Yes	02.04.2016	M3/37/61	No	No
LD/SP/M3/ID37/ 01	Kotawila - Kudawella Sulthanagoda	37	Yes	No	No	Waligama	Weligama-Welipitiya	Kotavila-North	0+260	0+270	RHS	5.966527	80.487783	0.32	Yes	No	R.M.G. Ratnayaka	181, "Sisila", Kotawila, Kamburugamuwa	Improve the sholders and road pavement	25.03.2016	Positive	No	Yes	02.04.2016	M3/37/62	No	No
LD/SP/M3/ID37/ 01	Kotawila - Kudawella Sulthanagoda	37	Yes	No	No	Waligama	Weligama-Welipitiya	Kotavila-North	0+650	0+780	RHS	5.970209	80.486986	0.3	Yes	No	Gunadasa withana	233, Kotagahagedra, Kotawila, Kamburugamuwa	Improve the sholders and road pavement	25.03.2016	Positive	No	Yes	02.04.2016	M3/37/63	No	No
LD/SP/M3/ID37/ 01	Kotawila - Kudawella Sulthanagoda	37	Yes	No	No	Waligama	Weligama-Welipitiya	Kotavila-North	0+420	0+460	RHS	5.9677	80.487883	0.31	Yes	No	W.P. Withana	"Ayodhya", Kotawila, Kamburugamuwa	Improve the sholders and road pavement	25.03.2016	Positive	No	Yes	02.04.2016	M3/37/64	No	No
LD/SP/M3/ID37/ 01	Kotawila - Kudawella Sulthanagoda	37	Yes	No	No	Waligama	Weligama-Welipitiya	Kotavila-North	0+560	0+580	RHS	5.976822	80.486265	0.35	Yes	No	S.P. Ariyapala	128/B11. Karuwalabadda watta, Labima, Kamburugamuwa	Improve the sholders and road pavement	25.03.2016	Positive	No	Yes	02.04.2016	M3/37/65	No	No
LD/SP/M3/ID37/ 01	Kotawila - Kudawella Sulthanagoda	37	Yes	No	No	Waligama	Weligama-Welipitiya	Kotavila-North	0+300	0+380	RHS	5.967164	80.48818	0.3	Yes	No	S.P. Somasiri	"Sunimala", Kotawila, Kamburugamuwa	Improve the sholders and road pavement	25.03.2016	Positive	No	Yes	02.04.2016	M3/37/66	No	No
LD/SP/M3/ID37/ 01	Kotawila - Kudawella Sulthanagoda	37	Yes	No	No	Waligama	Weligama-Welipitiya	Kotavila-North	0+920	0+940	RHS	5.972001	80.487392	0.31	Yes	No	Pushpakumara Withana	"Kammalekoratuwa", Koratuwa, Kotawila, Kamburugamuwa	Improve the sholders and road pavement	25.03.2016	Positive	No	Yes	02.04.2016	M3/37/67	No	No
LD/SP/M3/ID37/ 01	Kotawila - Kudawella Sulthanagoda	37	Yes	No	No	Waligama	Weligama-Welipitiya	Kotavila-North	0+000	0+015	RHS	5.96445	80.486879	0.32	Yes	No	U.S. Ruwan Pathirana	117/29A, Peiris Mawatha, Kalubowila	Improve the sholders and road pavement	25.03.2016	Positive	No	Yes	02.04.2016	M3/37/68	No	No
LD/SP/M3/ID37/ 01	Kotawila - Kudawella Sulthanagoda	37	Yes	No	No	Waligama	Weligama-Welipitiya	Kotavila-North	1+580	1+600	RHS	5.976915	80.486382	0.35	Yes	No	L.H. Dammika Chandani	Thibbatuhena, Kotawila, Kaburugamuwa	Improve the sholders and road pavement	25.03.2016	Positive	No	Yes	02.04.2016	M3/37/69	No	No
LD/SP/M3/ID37/ 01	Kotawila - Kudawella Sulthanagoda	37	Yes	No	No	Waligama	Weligama-Welipitiya	Kotavila-North	1+000	1+060	RHS	5.972802	80.486838	0.34	Yes	No	G.P. Siriyaawathie	"Mahaparegedara", Kotawila	Improve the sholders and road pavement	25.03.2016	Positive	No	Yes	02.04.2016	M3/37/70	No	No
LD/SP/M3/ID37/ 01	Kotawila - Kudawella Sulthanagoda	37	Yes	No	No	Waligama	Weligama-Welipitiya	Kotavila-North	0+760	0+780	RHS	5.970483	80.487232	0.34	Yes	No	Sunitha Withana	Labimakade, Labima, Kamburugamuwa	Improve the sholders and road pavement	25.03.2016	Positive	No	Yes	02.04.2016	M3/37/71	No	No
LD/SP/M3/ID37/ 01	Kotawila - Kudawella Sulthanagoda	37	Yes	No	No	Waligama	Weligama-Welipitiya	Kotavila-North	0+380	0+410	RHS	5.967697	80.487907	0.34	Yes	No	S.P. Jayarathna	Shokman Watta. Kotawila, Kaburugamuwa	Improve the sholders and road pavement	25.03.2016	Positive	No	Yes	02.04.2016	M3/37/72	No	No
LD/SP/M3/ID37/ 01	Kotawila - Kudawella Sulthanagoda	37	Yes	No	No	Waligama	Weligama-Welipitiya	Kotavila-North	0+210	0+240	RHS	5.965819	80.487605	0.3	No	Yes	K. Sunil Fernando,	Sisila, Labima, Kamburugamuwa	Improve the sholders and road pavement	25.03.2016	Positive	No	Yes	02.04.2016	M3/37/73	No	No
LD/SP/M3/ID37/ 01	Kotawila - Kudawella Sulthanagoda	37	Yes	No	No	Waligama	Weligama-Welipitiya	Kotavila-North	0+460	0+570	RHS	5.968892	80.487751	0.32	Yes	No	W.A. Jagath Saman Kumara	Arachchigedrahena, Kotawila, Kamburugamuwa	Improve the sholders and road pavement	25.03.2016	Positive	No	Yes	02.04.2016	M3/37/74	No	No
LD/SP/M3/ID37/ 01	Kotawila - Kudawella Sulthanagoda	37	Yes	No	No	Waligama	Weligama-Welipitiya	Kotavila-North	0+130	0+150	RHS	5.965249	80.487004	0.32	Yes	No	Amal Harshana Kodithuwakku	Shokman Watta. Kotawila, Kaburugamuwa	Improve the sholders and road pavement	25.03.2016	Positive	No	Yes	02.04.2016	M3/37/75	No	No
LD/SP/M3/ID37/ 01	Kotawila - Kudawella Sulthanagoda	37	Yes	No	No	Waligama	Weligama-Welipitiya	Kotavila-North	0+180	0+210	RHS	5.965965	80.487638	0.3	Yes	No	S.P. Shantha	"Preethi", Kotawila, Kaburugamuwa	Improve the sholders and road pavement	25.03.2016	Positive	No	Yes	02.04.2016	M3/37/76	No	No
LD/SP/M3/ID37/ 01	Kotawila - Kudawella Sulthanagoda	37	Yes	No	No	Waligama	Weligama-Welipitiya	Kotavila-North	1+150	1+200	RHS	5.973886	80.486243	0.3	No	Yes	Hon. Kaluthara Dhammawijaya Thero	Sri Nalakarama, Kotawila, Kaburugamuwa	Improve the sholders and road pavement	25.03.2016	Positive	No	Yes	02.04.2016	M3/37/77	No	No
LD/SP/M3/ID37/ 01	Kotawila - Kudawella Sulthanagoda	37	Yes	No	No	Waligama	Weligama-Welipitiya	Kotavila-North	1+200	1+220	RHS	5.973626	80.486165	0.31	Yes	No	S.P. Dayapala,	Govisevana, Kotawila, Kaburugamuwa	Improve the sholders and road pavement	25.03.2016	Positive	No	Yes	02.04.2016	M3/37/78	No	No
LD/SP/M3/ID37/ 01	Kotawila - Kudawella Sulthanagoda	37	Yes	No	No	Waligama	Weligama-Welipitiya	Kotavila-North	1+200	1+220	RHS	5.973626	80.486165	0.39	Yes	No	S.P. Dayapala,	Govisevana, Kotawila, Kaburugamuwa	Improve the sholders and road pavement	25.03.2016	Positive	No	Yes	02.04.2016	M3/37/78	No	No
LD/SP/M3/ID37/ 01	Kotawila - Kudawella Sulthanagoda	37	Yes	No	No	Waligama	Weligama-Welipitiya	Kotavila-North	1+060	1+100	RHS	5.972674	80.48775	0.34	No	Yes	Asela Saliya Withana	"Asela", Kotawila, Kaburugamuwa	Improve the sholders and road pavement	25.03.2016	Positive	No	Yes	02.04.2016	M3/37/79	No	No
LD/SP/M3/ID37/ 01	Kotawila - Kudawella Sulthanagoda	37	Yes	No	No	Waligama	Weligama-Welipitiya	Kotavila-North	1+100	1+115	RHS	5.972693	80.486659	0.36	No	Yes	Jinadasa hettiarachchi	Malimbadagedra, Kotawila, Kaburugamuwa	Improve the sholders and road pavement	25.03.2016	Positive	No	Yes	02.04.2016	M3/37/80	No	No
LD/SP/M3/ID37/ 01	Kotawila - Kudawella Sulthanagoda	37	Yes	No	No	Waligama	Weligama-Welipitiya	Kotavila-North	0+890	0+920	RHS	5.971456	80.487341	0.3	No	Yes	Ajith Rohana Ruwan Pathirana	"Gamini", Kotawila, Kaburugamuwa	Improve the sholders and road pavement	25.03.2016	Positive	No	Yes	02.04.2016	M3/37/81	No	No
LD/SP/M3/ID37/ 01	Kotawila - Kudawella Sulthanagoda	37	Yes	No	No	Waligama	Weligama-Welipitiya	Kotavila-North	0+850	0+890	RHS	5.9714	80.487308	0.31	Yes	No	Gamini Sri Lal Ruwan Pathirana	"Shiradeepa", Happawana, Wanchawala	Improve the sholders and road pavement	25.03.2016	Positive	No	Yes	02.04.2016	M3/37/82	No	No
LD/SP/M3/ID36/01	Kananke Police Station Dewelagoda	36	Yes	No	No	Weligama	Weligama-Welipitiya	Wahala Kananke South	1+535	1+547	LHS	5.514821	80.41526	0.32	Yes	No	K. L. Chandrapala	Thalgahawatta, Wahala Kananke	Improve the sholders and road pavement	30.03.2016	Positive	Common Consent	No	04.05.2016	M3/36/01	No	No
LD/SP/M3/ID36/01	Kananke Police Station Dewelagoda	36	Yes	No	No	Weligama	Weligama-Welipitiya	Wahala Kananke South	1+560	1+581	LHS	5.514926	80.416241	0.3	Yes	No	A. A. Hewarathne	Thalgahawatta, Wahala Kananke	Improve the sholders and road pavement	30.03.2016	Positive	Common Consent	No	04.05.2016	M3/36/02	No	No
LD/SP/M3/ID36/01	Kananke Police Station Dewelagoda	36	Yes	No	No	Weligama	Weligama-Welipitiya	Wahala Kananke South	0+400	0+510	LHS	5.512223	80.416589	0.31	Yes	No	K. L. K. K. Dias		Improve the sholders and road pavement	30.03.2016	Positive	Common Consent	No	04.05.2016	M3/36/03	No	No
LD/SP/M3/ID36/01	Kananke Police Station Dewelagoda	36	Yes	No	No	Weligama	Weligama-Welipitiya	Wahala Kananke South	0+250	0+260	RHS	5.516356	80.416879	0.34	Yes	No	K.P. Kumaradasa	Liyanagahawatta, Wahala Kananke	Improve the sholders and road pavement	30.03.2016	Positive	Common Consent	No	04.05.2016	M3/36/04	No	No
LD/SP/M3/ID36/01	Kananke Police Station Dewelagoda	36	Yes	No	No	Weligama	Weligama-Welipitiya	Wahala Kananke South	0+275	0+284	LHS	5.516532	80.415623	0.34	Yes	No	K. L. Upamalith	Gamagewatta, Wahala Kananke	Improve the sholders and road pavement	30.03.2016	Positive	Common Consent	No	04.05.2016	M3/36/05	No	No
LD/SP/M3/ID36/01	Kananke Police Station Dewelagoda	36	Yes	No	No	Weligama	Weligama-Welipitiya	Wahala Kananke South	0+285	0+296	RHS	5.516423	80.414426	0.3	Yes	No	K. G. Sarath Jayantha	Wewala Watta, Wahala Kananke	Improve the sholders and road pavement	30.03.2016	Positive	Common Consent	No	04.05.2016	M3/36/06	No	No
LD/SP/M3/ID36/01	Kananke Police Station Dewelagoda	36	Yes	No	No	Weligama	Weligama-Welipitiya	Wahala Kananke South	0+314	0+321	LHS	5.517241	80.415212	0.38	Yes	No	U. G. Senewirathne	Wahala Kananke, Imaduwa	Improve the sholders and road pavement	30.03.2016	Positive	Common Consent	No	04.05.2016	M3/36/07	No	No
LD/SP/M3/ID36/01	Kananke Police Station Dewelagoda	36	Yes	No	No	Weligama	Weligama-Welipitiya	Wahala Kananke South	0+320	0+330	RHS	5.511832	80.415562	0.37	Yes	No	P.G.A. Susantha	Wahala Kananke, Imaduwa	Improve the sholders and road pavement	30.03.2016	Positive	Common Consent	No	04.05.2016	M3/36/08	No	No
LD/SP/M3/ID36/01	Kananke Police Station Dewelagoda	36	Yes	No	No	Weligama	Weligama-Welipitiya	Wahala Kananke South	0+332	0+340	LHS	5.512386	80.416521	0.3	Yes	No	D. Dilini	Dilini, Wahala Kananke, Imaduwa	Improve the sholders and road pavement	30.03.2016	Positive	Common Consent	No	04.05.2016	M3/36/09	No	No
LD/SP/M3/ID36/01	Kananke Police Station Dewelagoda	36	Yes	No	No	Weligama	Weligama-Welipitiya	Wahala Kananke South	0+180	0+200	LHS	5.518925	80.416241	0.36	Yes	No	Chandrika Priyadarshani	Henegedara, Galkaduwa, Imaduwa	Improve the sholders and road pavement	30.03.2016	Positive	Common Consent	No	04.05.2016	M3/36/10	No	No

LD/SP/M3/ID36/01	Kananke Police Station Dewelagoda	36	Yes	No	No	Weligama	Weligama-Welipitiya	Wahala Kananke South	0+210	0+226	LHS	5.516895	80.416623	0.3	Yes	No	H. L. Priyantha	Gorakagahawatta, Wahala Kananke, Imaduwa	Improve the sholders and road pavement	30.03.2016	Positive	Common Consent	No	04.05.2016	M3/36/11	No	No
LD/SP/M3/ID36/01	Kananke Police Station Dewelagoda	36	Yes	No	No	Weligama	Weligama-Welipitiya	Wahala Kananke South	0+310	0+350	LHS	5.516926	80.415623	0.3	Yes	No	U. G. Victor	Wele Kade, Wahala Kananke, Imaduwa	Improve the sholders and road pavement	30.03.2016	Positive	Common Consent	No	04.05.2016	M3/36/12	No	No
LD/SP/M3/ID36/01	Kananke Police Station Dewelagoda	36	Yes	No	No	Weligama	Weligama-Welipitiya	Wahala Kananke South	0+360	0+372	RHS	5.512365	80.415263	0.34	Yes	No	N. W. Chandrasiri	Udumulla Watta, Wahala Kananke, Imaduwa	Improve the sholders and road pavement	30.03.2016	Positive	Common Consent	No	04.05.2016	M3/36/13	No	No
LD/SP/M3/ID36/01	Kananke Police Station Dewelagoda	36	Yes	No	No	Weligama	Weligama-Welipitiya	Wahala Kananke South	0+375	0+380	RHS	5.5123698	80.414521	0.34	Yes	No	T. G. Niroshan	Beraliyeddegoda, Wahala Kananke, Imaduwa	Improve the sholders and road pavement	30.03.2016	Positive	Common Consent	No	04.05.2016	M3/36/14	No	No
LD/SP/M3/ID36/01	Kananke Police Station Dewelagoda	36	Yes	No	No	Weligama	Weligama-Welipitiya	Wahala Kananke South	0+381	0+392	RHS	5.512587	80.412365	0.3	Yes	No	Samarasena	Walpalagedara, Wahala Kananke, Imaduwa	Improve the sholders and road pavement	30.03.2016	Positive	Common Consent	No	04.05.2016	M3/36/15	No	No
LD/SP/M3/ID36/01	Kananke Police Station Dewelagoda	36	Yes	No	No	Weligama	Weligama-Welipitiya	Wahala Kananke South	0+400	0+412	RHS	5.514785	80.412698	0.3	Yes	No	K. P. Piyathilake	Siri Niwasa, Wahala Kananke, Imaduwa	Improve the sholders and road pavement	30.03.2016	Positive	Common Consent	No	04.05.2016	M3/36/16	No	No
LD/SP/M3/ID36/01	Kananke Police Station Dewelagoda	36	Yes	No	No	Weligama	Weligama-Welipitiya	Wahala Kananke South	0+420	0+435	RHS	5.5123687	80.417586	0.31	Yes	No	A. Sampath Withana	Kadurumahawatta, Wahala Kananke, Imaduwa	Improve the sholders and road pavement	30.03.2016	Positive	Common Consent	No	04.05.2016	M3/36/17	No	No
LD/SP/M3/ID36/01	Kananke Police Station Dewelagoda	36	Yes	No	No	Weligama	Weligama-Welipitiya	Wahala Kananke South	0+440	0+441	RHS	5.514562	80.415698	0.3	Yes	No	Titas Priyantha	Dodangodawatta, Wahala Kananke, Imaduwa	Improve the sholders and road pavement	30.03.2016	Positive	Common Consent	No	04.05.2016	M3/36/18	No	No
LD/SP/M3/ID36/01	Kananke Police Station Dewelagoda	36	Yes	No	No	Weligama	Weligama-Welipitiya	Wahala Kananke South	0.456	0+468	LHS	5.514685	80.415265	0.34	Yes	No	Dayawathi Amarakoon Arachchi	Dodangodawatta, Wahala Kananke, Imaduwa	Improve the sholders and road pavement	30.03.2016	Positive	Common Consent	No	04.05.2016	M3/36/19	No	No
LD/SP/M3/ID35/01	Jamburegoda-Heeelgoda Junction - Bodduwa	35	Yes	No	No	Waligama	Weligma	Denuwala	0+130	0+145	LHS	06°01.014"	80°25.238"	0.3	Yes	No	Alahakon Mudalige Sarath	Paththiya Watta,Jamburegoda, Weligama	Improve the sholders and road pavement	12.02.2016	Positive	Common Consent	No	14.05.2016	M3/33/01	No	No
LD/SP/M3/ID35/01	Jamburegoda-Heeelgoda Junction - Bodduwa	35	Yes	No	No	Waligama	Weligma	Denuwala	0+220	0+230	RHS	06°01.011"	80°25.255"	0.32	Yes	No	Gamachchige Wijayapala	Pemagiri,Jamburegoda, Weligma	Improve the sholders and road pavement	12.02.2016	Positive	Common Consent	No	14.05.2016	M3/33/02	No	No
LD/SP/M3/ID35/01	Jamburegoda-Heeelgoda Junction - Bodduwa	35	Yes	No	No	Waligama	Weligma	Denuwala	0+250	0+270	LHS	06°01.014"	80°25.261"	0.34	No	Yes	Wikkramarathne Siriwardhana Dayawathi	Dayawasa,Jamburegoda, Weligma	Improve the sholders and road pavement	12.02.2016	Positive	Common Consent	No	14.05.2016	M3/33/03	No	No
LD/SP/M3/ID35/01	Jamburegoda-Heeelgoda Junction - Bodduwa	35	Yes	No	No	Waligama	Weligma	Denuwala	0+280	0+305	RHS	06°00.997"	80°25.272"	0.3	Yes	No	Jamburegoda Gamachchige Wijayasena	Wabulwatta, Jamburegoda, Weligma	Improve the sholders and road pavement	12.02.2016	Positive	Common Consent	No	14.05.2016	M3/33/04	No	No
LD/SP/M3/ID35/01	Jamburegoda-Heeelgoda Junction - Bodduwa	35	Yes	No	No	Waligama	Weligma	Denuwala	0+330	0+350	RHS	06°00.960"	80°25.291"	0.34	Yes	No	Boladaliya Liyanage Kusumawathi	Bodduwatta, Jamburegoda, Weligma	Improve the sholders and road pavement	12.02.2016	Positive	Common Consent	No	14.05.2016	M3/33/05	No	No
LD/SP/M3/ID35/01	Jamburegoda-Heeelgoda Junction - Bodduwa	35	Yes	No	No	Waligama	Weligma	Denuwala	0+360	0+430	LHS	06°00.939"	80°25.303"	0.31	Yes	No	Don Ranjith Anura Samaraweera	Godewatta, Jamburegoda, Weligma	Improve the sholders and road pavement	12.02.2016	Positive	Common Consent	No	14.05.2016	M3/33/06	No	No
LD/SP/M3/ID35/01	Jamburegoda-Heeelgoda Junction - Bodduwa	35	Yes	No	No	Waligama	Weligma	Denuwala	0+120	0+135	RHS	06°01.024"	80°25.188"	0.35	No	Yes	J.G.Lalith Chandana	Sandini,165/1, Jamburegoda	Improve the sholders and road pavement	12.02.2016	Positive	Common Consent	No	14.05.2016	M3/33/07	No	No
LD/SP/M3/ID27/01	Kapuwatta/Jayawijayara ma Road	27	Yes	No	No	Waligama	Weligma	Denuwala	0+080	0+095	RHS	5.972944	80.383433	0.34	Yes	No	Paththiniya Durage Saman Jayananda	"Lila Niwasa", Kapuwaththa, Ahangama	Improve the sholders and road pavement	20.02.2015	Positive	Common Consent	No	05.08.2015	M3/27/01	No	No
LD/SP/M3/ID27/02	Denuwala-Kapuwatta/Jayawijayara ma Road	27	Yes	No	No	Waligama	Weligma	Denuwala	0+110	0+135	LHS	5.97304	80.38339	0.35	Yes	No	Binara Patabadige Kalyani Siriylalatha	"Sanath Niwasa", Kapuwaththa, Ahangama	Improve the sholders and road pavement	20.02.2015	Positive	Common Consent	No	05.08.2015	M3/27/02	No	No
LD/SP/M3/ID27/03	Denuwala-Kapuwatta/Jayawijayara ma Road	27	Yes	No	No	Waligama	Weligma	Denuwala	0+220	0+240	LHS	5.97241	80.383227	0.35	No	Yes	Piliduwa Liyanage Nandawathi	"Ajith Niwasa", Kapuwaththa,Ahangama	Improve the sholders and road pavement	20.02.2015	Positive	Common Consent	No	05.08.2015	M3/27/03	No	No
LD/SP/M3/ID27/04	Denuwala-Kapuwatta/Jayawijayara ma Road	27	Yes	No	No	Waligama	Weligma	Denuwala	0+290	0+310	RHS	5.971872	80.383542	0.35	No	Yes	Bopage Suwarin	"Jiwan Niwasa",Kapuwaththa, Ahangama	Improve the sholders and road pavement	20.02.2015	Positive	Common Consent	No	05.08.2015	M3/27/04	No	No
LD/SP/M3/ID27/05	Denuwala-Kapuwatta/Jayawijayara ma Road	27	Yes	No	No	Waligama	Weligma	Denuwala	0+340	0+390	LHS	5.972002	80.383415	0.3	No	Yes	Bana Kiyanage Lalani	Kongahadeniya, Kapuwaththa, Ahangama	Improve the sholders and road pavement	20.02.2015	Positive	Common Consent	No	05.08.2015	M3/27/05	No	No
LD/SP/M3/ID27/06	Denuwala-Kapuwatta/Jayawijayara ma Road	27	Yes	No	No	Waligama	Weligma	Denuwala	0+410	0+425	LHS	5.97136	80.383071	0.36	Yes	No	Wipasinghakodi Kankanamge Anusha	Janisgewaththa, Kapuwaththa, Ahangma	Improve the sholders and road pavement	20.02.2015	Positive	Common Consent	No	05.08.2015	M3/27/06	No	No
LD/SP/M3/ID27/07	Denuwala-Kapuwatta/Jayawijayara ma Road	27	Yes	No	No	Waligama	Weligma	Denuwala	0+526	0+545	LHS	5.971368	80.383162	0.39	Yes	No	Priyangani	Janisgewaththa, Kapuwaththa, Ahangma	Improve the sholders and road pavement	20.02.2015	Positive	Common Consent	No	05.08.2015	M3/27/07	No	No
LD/SP/M3/ID27/08	Denuwala-Kapuwatta/Jayawijayara ma Road	27	Yes	No	No	Waligama	Weligma	Denuwala	0+620	0+635	RHS	5.971271	80.382902	0.38	Yes	No	Bana Kiyanage Binaramali	Janisgewaththa, Kapuwaththa, Ahangma	Improve the sholders and road pavement	20.02.2015	Positive	Common Consent	No	05.08.2015	M3/27/08	No	No
LD/SP/M3/ID27/09	Denuwala-Kapuwatta/Jayawijayara ma Road	27	Yes	No	No	Waligama	Weligma	Denuwala	0+720	0+735	RHS	5.971083	80.382644	0.37	No	Yes	Munasingha Kankanamge Janaka	Kajjugaha Watta, Kapuwatta, Ahangama	Improve the sholders and road pavement	20.02.2015	Positive	Common Consent	No	05.08.2015	M3/27/09	No	No
LD/SP/M3/ID27/10	Denuwala-Kapuwatta/Jayawijayara ma Road	27	Yes	No	No	Waligama	Weligma	Denuwala	0+840	0+850	LHS	5.972602	80.383348	0.3	Yes	No	Rathnagoda Barnaduge Sanath	Kapuwaththa,Ahangama	Improve the sholders and road pavement	20.02.2015	Positive	Common Consent	No	05.08.2015	M3/27/10	No	No
LD/SP/M3/ID27/11	Denuwala-Kapuwatta/Jayawijayara ma Road	27	Yes	No	No	Waligama	Weligma	Denuwala	0+890	0+910	RHS	5.972493	80.383292	0.31	No	Yes	Binara Patabadige Premathilaka Vijeweera	Vijayasewana, Kapuwaththa	Improve the sholders and road pavement	20.02.2015	Positive	Common Consent	No	05.08.2015	M3/27/11	No	No
LD/SP/M3/ID27/12	Denuwala-Kapuwatta/Jayawijayara ma Road	27	Yes	No	No	Waligama	Weligma	Denuwala	0+960	0+975	LHS	5.972912	80.383391	0.32	Yes	No	Durage Priyanga Sanjeevani	Liyangahakoratuwa, Kapuwaththa	Improve the sholders and road pavement	20.02.2015	Positive	Common Consent	No	05.08.2015	M3/27/12	No	No

LD/SP/M3/ID27/13	Denuwala- Kapuwwatta/Jayawijayara ma Road	27	Yes	No	No	Waligama	Weligma	Denuwala	0+990	1+015	LHS	5.973071	80.38402	0.35	Yes	No	Pitiduwa Liyanage Kanthilatha	"Jayasewana, Kapuwwaththa	Improve the sholders and road pavement	20.02.2015	Positive	Common Consent	No	05.08.2015	M3/27/13	No	No
LD/SP/M3/ID27/14	Denuwala- Kapuwwatta/Jayawijayara ma Road	27	Yes	No	No	Waligama	Weligma	Denuwala	1+060	1+070	RHS	5.971417	80.383136	0.34	Yes	No	Ruwan Pathirarage Alpina	No.47/A, Kapuwwatta, Ahangama	Improve the sholders and road pavement	20.02.2015	Positive	Common Consent	No	05.08.2015	M3/27/14	No	No
LD/SP/M3/ID27/15	Denuwala- Kapuwwatta/Jayawijayara ma Road	27	Yes	No	No	Waligama	Weligma	Denuwala	1+095	1+115	LHS	5.974112	80.38346	0.3	No	Yes	L.Priyantha Gunaratne	Mahawella, Jayawijayagama	Improve the sholders and road pavement	20.02.2015	Positive	Common Consent	No	05.08.2015	M3/27/15	No	No
LD/SP/M3/ID27/16	Denuwala- Kapuwwatta/Jayawijayara ma Road	27	Yes	No	No	Waligama	Weligma	Denuwala	1+160	1+190	LHS	5.974017	80.383472	0.3	No	Yes	R.D.Nadeeka	Mahawella, Jayawijayagama	Improve the sholders and road pavement	20.02.2015	Positive	Common Consent	No	05.08.2015	M3/27/16	No	No
LD/SP/M3/ID27/17	Denuwala- Kapuwwatta/Jayawijayara ma Road	27	Yes	No	No	Waligama	Weligma	Denuwala	1+240	1+255	RHS	5.974284	80.383532	0.31	No	Yes	U.W. Mahindapala	Mahawella, Jayawijayagama	Improve the sholders and road pavement	20.02.2015	Positive	Common Consent	No	05.08.2015	M3/27/17	No	No
LD/SP/M3/ID27/18	Denuwala- Kapuwwatta/Jayawijayara ma Road	27	Yes	No	No	Waligama	Weligma	Denuwala	1+310	1+340	LHS	5.974809	80.383421	0.31	No	Yes	L.W.Ariyasiri	Gedarawththa, Jayawijayagama	Improve the sholders and road pavement	20.02.2015	Positive	Common Consent	No	05.08.2015	M3/27/18	No	No
LD/SP/M3/ID27/19	Denuwala- Kapuwwatta/Jayawijayara ma Road	27	Yes	No	No	Waligama	Weligma	Denuwala	1+410	1+440	RHS	5.97475	80.3834	0.3	No	Yes	U.W.Rsanga	Kahakoratuwa Waththa, Jayawijayagama	Improve the sholders and road pavement	20.02.2015	Positive	Common Consent	No	05.08.2015	M3/27/19	No	No
LD/SP/M3/ID27/20	Denuwala- Kapuwwatta/Jayawijayara ma Road	27	Yes	No	No	Waligama	Weligma	Denuwala	1+490	1+510	LHS	5.974765	80.383394	0.39	No	Yes	U.W.Karunadasa	Kahakoratuwa Waththa, Jayawijayagama	Improve the sholders and road pavement	20.02.2015	Positive	Common Consent	No	05.08.2015	M3/27/20	No	No
LD/SP/M3/ID27/21	Denuwala- Kapuwwatta/Jayawijayara ma Road	27	Yes	No	No	Waligama	Weligma	Denuwala	1+560	1+570	LHS	5.975148	80.383475	0.36	No	Yes	O.D.Gawilina	Gedarawththa, Jayawijayagama	Improve the sholders and road pavement	20.02.2015	Positive	Common Consent	No	05.08.2015	M3/27/21	No	No
LD/SP/M3/ID27/22	Denuwala- Kapuwwatta/Jayawijayara ma Road	27	Yes	No	No	Waligama	Weligma	Denuwala	1+575	1+586	RHS	5.974727	80.383408	0.34	No	Yes	K.D.Ariyadasa	Mahawaththa, Jayawijayagama	Improve the sholders and road pavement	20.02.2015	Positive	Common Consent	No	05.08.2015	M3/27/22	No	No
LD/SP/M3/ID27/23	Denuwala- Kapuwwatta/Jayawijayara ma Road	27	Yes	No	No	Waligama	Weligma	Denuwala	1+585	1+595	RHS	5.975754	80.383634	0.38	No	Yes	B.Premalin Karunadeera	Gedarawththa,Jayawijaya gama	Improve the sholders and road pavement	20.02.2015	Positive	Common Consent	No	05.08.2015	M3/27/23	No	No
LD/SP/M3/ID27/24	Denuwala- Kapuwwatta/Jayawijayara ma Road	27	Yes	No	No	Waligama	Weligma	Denuwala	1+495	1+500	RHS	5.975157	80.383715	0.3	No	Yes	L.S.Jayarathnr	Gedarawththa, Jayawijayagama	Improve the sholders and road pavement	20.02.2015	Positive	Common Consent	No	05.08.2015	M3/27/24	No	No
LD/SP/M3/ID27/25	Denuwala- Kapuwwatta/Jayawijayara ma Road	27	Yes	No	No	Waligama	Weligma	Denuwala	1+500	1+520	LHS	5.975284	80.383784	0.3	No	Yes	B.K.Julinawathi	Mahawaththa, Jayawijayagama	Improve the sholders and road pavement	20.02.2015	Positive	Common Consent	No	05.08.2015	M3/27/25	No	No
LD/SP/M3/ID27/26	Denuwala- Kapuwwatta/Jayawijayara ma Road	27	Yes	No	No	Waligama	Weligma	Denuwala	1+520	1+530	RHS	5.975139	80.383749	0.34	No	Yes	Alsana Jayarathna	Gedarawththa, Jayawijayagama	Improve the sholders and road pavement	20.02.2015	Positive	Common Consent	No	05.08.2015	M3/27/26	No	No
LD/SP/M3/ID27/27	Denuwala- Kapuwwatta/Jayawijayara ma Road	27	Yes	No	No	Waligama	Weligma	Denuwala	1+530	1+540	LHS	5.975224	80.383751	0.3	No	Yes	L.S.Gunarathne	Maha Watta, Jayawijayaramaya	Improve the sholders and road pavement	20.02.2015	Positive	Common Consent	No	05.08.2015	M3/27/27	No	No
LD/SP/M3/ID27/28	Denuwala- Kapuwwatta/Jayawijayara ma Road	27	Yes	No	No	Waligama	Weligma	Denuwala	1+535	1+545	RHS	5.975083	80.383763	0.3	No	Yes	N.R.Jagath Prasanna	Muttige watta, Jayawijayaramaya	Improve the sholders and road pavement	20.02.2015	Positive	Common Consent	No	05.08.2015	M3/27/28	No	No
LD/SP/M3/ID27/29	Denuwala- Kapuwwatta/Jayawijayara ma Road	27	Yes	No	No	Waligama	Weligma	Denuwala	1+545	1+550	LHS	5.97549	80.383742	0.35	No	Yes	Lasanda Jayalath	Mullapala Watta, Jayawijayaramaya	Improve the sholders and road pavement	20.02.2015	Positive	Common Consent	No	05.08.2015	M3/27/29	No	No
LD/SP/M3/ID27/30	Denuwala- Kapuwwatta/Jayawijayara ma Road	27	Yes	No	No	Waligama	Weligma	Denuwala	1+565	1+575	LHS	5.97564	80.383736	0.34	No	Yes	R.D.Ruwan Kumara	Mullapala Watta, Jayawijayaramaya	Improve the sholders and road pavement	20.02.2015	Positive	Common Consent	No	05.08.2015	M3/27/30	No	No
LD/SP/M3/ID27/31	Denuwala- Kapuwwatta/Jayawijayara ma Road	27	Yes	No	No	Waligama	Weligma	Denuwala	1+560	1+570	LHS	5.97565	80.383745	0.36	No	Yes	L.W.Jayarathne	Kanda Pamula Watta, Jayawijayaramaya	Improve the sholders and road pavement	20.02.2015	Positive	Common Consent	No	05.08.2015	M3/27/31	No	No
LD/SP/M3/ID27/32	Denuwala- Kapuwwatta/Jayawijayara ma Road	27	Yes	No	No	Waligama	Weligma	Denuwala	1+568	1+580	RHS	5.975756	80.383562	0.36	No	Yes	R.D.Kanthi	Kanda Pamula Watta, Jayawijayaramaya	Improve the sholders and road pavement	20.02.2015	Positive	Common Consent	No	05.08.2015	M3/27/32	No	No
LD/SP/M3/ID27/33	Denuwala- Kapuwwatta/Jayawijayara ma Road	27	Yes	No	No	Waligama	Weligma	Denuwala	1+575	1+585	LHS	5.975754	80.383634	0.3	No	Yes	B.Y.Karunadhira	Paththiya Watta, Jayawijayarama	Improve the sholders and road pavement	20.02.2015	Positive	Common Consent	No	05.08.2015	M3/27/33	No	No
LD/SP/M3/ID27/34	Denuwala- Kapuwwatta/Jayawijayara ma Road	27	Yes	No	No	Waligama	Weligma	Denuwala	1+585	1+595	RHS	5.975752	80.383493	0.3	No	Yes	H.G.Sarath Priyantha	Paththiya Watta, Jayawijayarama	Improve the sholders and road pavement	20.02.2015	Positive	Common Consent	No	05.08.2015	M3/27/34	No	No
LD/SP/M3/ID27/35	Denuwala- Kapuwwatta/Jayawijayara ma Road	27	Yes	No	No	Waligama	Weligma	Denuwala	1+600	1+620	RHS	5.975818	80.388361	0.38	No	Yes	Upul Suraweera	Paththiya Watta, Jayawijayarama	Improve the sholders and road pavement	20.02.2015	Positive	Common Consent	No	05.08.2015	M3/27/35	No	No
LD/SP/M3/ID27/36	Denuwala- Kapuwwatta/Jayawijayara ma Road	27	Yes	No	No	Waligama	Weligma	Denuwala	1+620	1+645	LHS	5.975782	80.383134	0.34	No	Yes	R.D. Wimalasena	Buvita Watta, Jayawijayaramaya	Improve the sholders and road pavement	20.02.2015	Positive	Common Consent	No	05.08.2015	M3/27/36	No	No
LD/SP/M3/ID27/37	Denuwala- Kapuwwatta/Jayawijayara ma Road	27	Yes	No	No	Waligama	Weligma	Denuwala	1+645	1+660	LHS	5.97572	80.38303	0.38	No	Yes	M.N.Warnalatha	Buvita Watta, Jayawijayaramaya	Improve the sholders and road pavement	20.02.2015	Positive	Common Consent	No	05.08.2015	M3/27/37	No	No
LD/SP/M3/ID27/38	Denuwala- Kapuwwatta/Jayawijayara ma Road	27	Yes	No	No	Waligama	Weligma	Denuwala	1+660	1+670	RHS	5.975799	80382880	0.35	No	Yes	H.G.Nipuna	Kanadakoratuwa, Jayawijayaramaya	Improve the sholders and road pavement	20.02.2015	Positive	Common Consent	No	05.08.2015	M3/27/38	No	No
LD/SP/M3/ID27/39	Denuwala- Kapuwwatta/Jayawijayara ma Road	27	Yes	No	No	Waligama	Weligma	Denuwala	1+660	1+670	RHS	5.975799	80.38288	0.3	No	Yes	R.B.Suraweera	Mewarawatta, Jayawijayaramaya	Improve the sholders and road pavement	20.02.2015	Positive	Common Consent	No	05.08.2015	M3/27/39	No	No
LD/SP/M3/ID27/40	Denuwala- Kapuwwatta/Jayawijayara ma Road	27	Yes	No	No	Waligama	Weligma	Denuwala	1+670	1+680	LHS	5.975941	80.382603	0.36	No	Yes	K.G.Tenison	Mewarawatta, Jayawijayaramaya	Improve the sholders and road pavement	20.02.2015	Positive	Common Consent	No	05.08.2015	M3/27/40	No	No
LD/SP/M3/ID27/41	Denuwala- Kapuwwatta/Jayawijayara ma Road	27	Yes	No	No	Waligama	Weligma	Denuwala	1+560	1+570	LHS	5.975837	80.383603	0.39	No	Yes	Indu Gunarathne	Mullapala Watta, Jayawijayaramaya	Improve the sholders and road pavement	20.02.2015	Positive	Common Consent	No	05.08.2015	M3/27/41	No	No
LD/SP/M3/ID27/42	Denuwala- Kapuwwatta/Jayawijayara ma Road	27	Yes	No	No	Waligama	Weligma	Denuwala	1+660	1+670	RHS	5.975799	80.38288	0.34	No	Yes	Premalin Karunadhira	Kandakoratuwawatta, Jayawijayaramaya	Improve the sholders and road pavement	20.02.2015	Positive	Common Consent	No	05.08.2015	M3/27/42	No	No
LD/SP/M3/ID27/43	Denuwala- Kapuwwatta/Jayawijayara ma Road	27	Yes	No	No	Waligama	Weligma	Denuwala	1+635	1+645	RHS	5.973968	80.38351	0.3	No	Yes	O.D.Thilak	Kadiyannegaha Deniya, Jayawijayaramaya	Improve the sholders and road pavement	20.02.2015	Positive	Common Consent	No	05.08.2015	M3/27/43	No	No
LD/SP/M3/ID27/44	Denuwala- Kapuwwatta/Jayawijayara ma Road	27	Yes	No	No	Waligama	Weligma	Denuwala	1+620	1+645	RHS	5.975658	80.383323	0.31	No	Yes	R.D.Sirimawathi	Kndakoratuwa, Jayawijayagama	Improve the sholders and road pavement	20.02.2015	Positive	Common Consent	No	05.08.2015	M3/27/44	No	No
LD/SP/M3/ID59/01	Ashokarama Road	59	Yes	No	No	Devinuwara	Devinuwara	Palalla	0+000	0+030	LHS	5.970231	80.631402	0.32	Yes	No	H.A.G.Ruwan Prasanna	No.150,Namal Uyana, Naotunna,Kottegoda	Improve the sholders and road pavement	09.06.2015	Positive	No	Common MOU	12.11.2015	M3/59/01	No	No

LD/SP/M3/ID59/02	Ashokarama Road	59	Yes	No	No	Devinuwara	Devinuwara	Palalla	0+060	0+100	RHS	5.970367	80.631169	0.35	Yes	No	R.W.V.Ashoka	Alagawa Gedara, Naotunna,Kottegoda	Improve the sholders and road pavement	09.06.2015	Positive	No	Common MOU	12.11.2015	M3/59/02	No	No
LD/SP/M3/ID59/03	Ashokarama Road	59	Yes	No	No	Devinuwara	Devinuwara	Palalla	0+060	0+100	LHS	5.970367	80.631169	0.3	Yes	No	R.V.Gunadasa	Alagawa Gedara, Naotunna,Kottegoda	Improve the sholders and road pavement	09.06.2015	Positive	No	Common MOU	12.11.2015	M3/59/03	No	No
LD/SP/M3/ID59/04	Ashokarama Road	59	Yes	No	No	Devinuwara	Devinuwara	Palalla	0+100	0+160	LHS	5.970818	80.631156	0.3	Yes	No	P.K.Abesekara	43/10,Saddhathissa Mawatha, Walgama, Matara	Improve the sholders and road pavement	09.06.2015	Positive	No	Common MOU	12.11.2015	M3/59/04	No	No
LD/SP/M3/ID59/05	Ashokarama Road	59	Yes	No	No	Devinuwara	Devinuwara	Palalla	0+120	0+170	RHS	5.971109	80.631066	0.31	Yes	No	M.S.K.Hettige	Chamara,Pathegama Uthura,Mtara	Improve the sholders and road pavement	09.06.2015	Positive	No	Common MOU	12.11.2015	M3/59/05	No	No
LD/SP/M3/ID59/06	Ashokarama Road	59	Yes	No	No	Devinuwara	Devinuwara	Palalla	0+170	0+210	RHS	5.9716	80.631115	0.31	Yes	No	D.S.Hettige	Prathiba, Pthegama Uthura, Kottegoda	Improve the sholders and road pavement	09.06.2015	Positive	No	Common MOU	12.11.2015	M3/59/06	No	No
LD/SP/M3/ID59/07	Ashokarama Road	59	Yes	No	No	Devinuwara	Devinuwara	Palalla	0+150	0+190	LHS	5.971629	80.631278	0.37	Yes	No	H.K.Piyasena	Jayabima, Pthegama Uthura, Kottegoda	Improve the sholders and road pavement	09.06.2015	Positive	No	Common MOU	12.11.2015	M3/59/07	No	No
LD/SP/M3/ID59/08	Ashokarama Road	59	Yes	No	No	Devinuwara	Devinuwara	Palalla	0+190	0+220	LHS	5.971555	80.631144	0.39	Yes	No	S.A.G.A.Abesiriwardhana	Nelum,106/C, Pthegama Uthura, Kottegoda	Improve the sholders and road pavement	09.06.2015	Positive	No	Common MOU	12.11.2015	M3/59/08	No	No
LD/SP/M3/ID59/09	Ashokarama Road	59	Yes	No	No	Devinuwara	Devinuwara	Palalla	0+230	0+290	LHS	5.971548	80.631138	0.3	Yes	No	W.A.C.Sman Pushpa	Ahinsa, Kirimatiya Wththa, Pthegama, Kottegoda	Improve the sholders and road pavement	09.06.2015	Positive	No	Common MOU	12.11.2015	M3/59/09	No	No
LD/SP/M3/ID59/10	Ashokarama Road	59	Yes	No	No	Devinuwara	Devinuwara	Palalla	0+290	0+320	LHS	5.972347	80.630537	0.36	Yes	No	S.A.Wimalawathi	Siriniwasa,Pthegama Uthura,Kottegoda	Improve the sholders and road pavement	09.06.2015	Positive	No	Common MOU	12.11.2015	M3/59/10	No	No
LD/SP/M3/ID59/11	Ashokarama Road	59	Yes	No	No	Devinuwara	Devinuwara	Palalla	0+320	0+340	LHS	5.972237	80.63049	0.36	Yes	No	S. Samarawikkrama	Haulawewahena, Pathegama Uthura	Improve the sholders and road pavement	09.06.2015	Positive	No	Common MOU	12.11.2015	M3/59/11	No	No
LD/SP/M3/ID59/12	Ashokarama Road	59	Yes	No	No	Devinuwara	Devinuwara	Palalla	0+340	0+390	BS	5.972808	80.630376	0.3	Yes	No	N.Palihakkara	Bogahamulagedara, Pathegama Uthura, Kottegoda	Improve the sholders and road pavement	09.06.2015	Positive	No	Common MOU	12.11.2015	M3/59/12	No	No
LD/SP/M3/ID59/13	Ashokarama Road	59	Yes	No	No	Devinuwara	Devinuwara	Palalla	0+430	0+490	LHS	5.973163	80.630268	0.3	Yes	No	P.W.Abesekara	40/10, Saddhathissa Mawatha, Walgama, Mawatha	Improve the sholders and road pavement	09.06.2015	Positive	No	Common MOU	12.11.2015	M3/59/13	No	No
LD/SP/M3/ID59/14	Ashokarama Road	59	Yes	No	No	Devinuwara	Devinuwara	Palalla	0+430	0+490	RHS	5.973163	80.630268	0.31	Yes	No	H.K.G.Abesiriwardhana	113/A, Pthegama Uthura, Kottegoda	Improve the sholders and road pavement	09.06.2015	Positive	No	Common MOU	12.11.2015	M3/59/14	No	No
LD/SP/M3/ID59/15	Ashokarama Road	59	Yes	No	No	Devinuwara	Devinuwara	Palalla	0+495	0+530	RHS	5.97327	80.630347	0.36	Yes	No	S.A.Sklinga Abesiriwardhana	Wedagewatta, Pathegama Uthura	Improve the sholders and road pavement	09.06.2015	Positive	No	Common MOU	12.11.2015	M3/59/15	No	No
LD/SP/M3/ID59/16	Ashokarama Road	59	Yes	No	No	Devinuwara	Devinuwara	Palalla	0+495	0+530	LHS	5.97327	80.630347	0.38	Yes	No	R.L.S.Rasadini	Walpitawaththa, Pathegama Uthura, Matara	Improve the sholders and road pavement	09.06.2015	Positive	No	Common MOU	12.11.2015	M3/59/16	No	No
LD/SP/M3/ID59/17	Ashokarama Road	59	Yes	No	No	Devinuwara	Devinuwara	Palalla	0+550	0+600	RHS	5.973937	80.630242	0.36	No	No	W.P.Siriyawathi	Walpitawaththa, Pathegama Uthura, Matara	Improve the sholders and road pavement	09.06.2015	Positive	No	Common MOU	12.11.2015	M3/59/17	No	No
LD/SP/M3/ID59/18	Ashokarama Road	59	Yes	No	No	Devinuwara	Devinuwara	Palalla	0+690	0+710	RHS	5.974535	80.630262	0.3	Yes	No	T.Liyanagamage	Pthegama Uthura, Kottegoda	Improve the sholders and road pavement	09.06.2015	Positive	No	Common MOU	12.11.2015	M3/59/18	No	No
LD/SP/M3/ID59/19	Ashokarama Road	59	Yes	No	No	Devinuwara	Devinuwara	Palalla	0+760	0+780	LHS	5.976336	80.63283	0.34	Yes	No	C.R.S.Gunasekara	Lakmini, Pathegama Uthura, Kottegoda	Improve the sholders and road pavement	09.06.2015	Positive	No	Common MOU	12.11.2015	M3/59/19	No	No
LD/SP/M3/ID59/20	Ashokarama Road	59	Yes	No	No	Devinuwara	Devinuwara	Palalla	0+780	0+830	LHS	5.976454	80.63028	0.3	Yes	No	R.L.Lilarathna	Gamageruppa, Pathegama Uthura	Improve the sholders and road pavement	09.06.2015	Positive	No	Common MOU	12.11.2015	M3/59/20	No	No
LD/SP/M3/ID59/21	Ashokarama Road	59	Yes	No	No	Devinuwara	Devinuwara	Palalla	0+780	0+850	RHS	5.97659	80.630568	0.31	Yes	No	H.Liyanagamage	Isuru, Pathegama Uthura, Pathegama	Improve the sholders and road pavement	09.06.2015	Positive	No	Common MOU	12.11.2015	M3/59/21	No	No
LD/SP/M3/ID59/22	Ashokarama Road	59	Yes	No	No	Devinuwara	Devinuwara	Palalla	0+780	0+890	RHS	5.976738	80.631367	0.32	Yes	No	B.L.dayawathi	Madusada,Pthegama Uthura,Pathegama	Improve the sholders and road pavement	09.06.2015	Positive	No	Common MOU	12.11.2015	M3/59/22	No	No
LD/SP/M3/ID59/23	Ashokarama Road	59	Yes	No	No	Devinuwara	Devinuwara	Palalla	0+890	0+930	LHS	5.976505	80.631328	0.3	Yes	No	H.W.Wijesingha	Kajugaswaththa, Pathegama Uthura, Kottegoda	Improve the sholders and road pavement	09.06.2015	Positive	No	Common MOU	12.11.2015	M3/59/23	No	No
LD/SP/M3/ID59/24	Ashokarama Road	59	Yes	No	No	Devinuwara	Devinuwara	Palalla	0+890	0+940	RHS	5.976861	80.631335	0.3	Yes	No	Y.Hettiarachchi	Piyawasa, Pthegama Uthura, Kottegoda	Improve the sholders and road pavement	09.06.2015	Positive	No	Common MOU	12.11.2015	M3/59/24	No	No
LD/SP/M3/ID59/25	Ashokarama Road	59	Yes	No	No	Devinuwara	Devinuwara	Palalla	0+950	0+990	BS	5.977399	80.63167	0.34	No	No	R,A,Aberathna	Athmaga,Pathegama Uthura,Kottegoda	Improve the sholders and road pavement	09.06.2015	Positive	No	Common MOU	12.11.2015	M3/59/25	No	No
LD/SP/M3/ID59/26	Ashokarama Road	59	Yes	No	No	Devinuwara	Devinuwara	Palalla	1+000	1+020	LHS	5.977557	80.631825	0.31	Yes	No	D.A.G.K.Tharanga	Sewmini, Pahalmigahawaththa, Pathegama Uthura, Kottegoda	Improve the sholders and road pavement	09.06.2015	Positive	No	Common MOU	12.11.2015	M3/59/26	No	No
LD/SP/M3/ID59/27	Ashokarama Road	59	Yes	No	No	Devinuwara	Devinuwara	Palalla	1+000	1+020	RHS	5.977298	80.631485	0.3	Yes	No	P.Hettiarachchi	Dolewaththa, Pathegama Uthura, Kottegoda	Improve the sholders and road pavement	09.06.2015	Positive	No	Common MOU	12.11.2015	M3/59/27	No	No
LD/SP/M3/ID59/28	Ashokarama Road	59	Yes	No	No	Devinuwara	Devinuwara	Palalla	1+020	1+040	LHS	5.977465	80.631834	0.38	No	No	H.Premasiri	Janahitha Weladasala, Pathegama Uthura, Kottegoda	Improve the sholders and road pavement	09.06.2015	Positive	No	Common MOU	12.11.2015	M3/59/28	No	No
LD/SP/M3/ID59/29	Ashokarama Road	59	Yes	No	No	Devinuwara	Devinuwara	Palalla	1+020	1+040	LHS	5.977565	80.631824	0.37	Yes	No	C.Samarasingha	Dolewaththa, Pathegama Uthura, Kottegoda	Improve the sholders and road pavement	09.06.2015	Positive	No	Common MOU	12.11.2015	M3/59/29	No	No
LD/SP/M3/ID59/30	Ashokarama Road	59	Yes	No	No	Devinuwara	Devinuwara	Palalla	1+040	1+060	LHS	5.977824	80.632053	0.38	Yes	No	H.Samaraweera	Madusada, Pathegama Uthura, Kottegoda	Improve the sholders and road pavement	09.06.2015	Positive	No	Common MOU	12.11.2015	M3/59/30	No	No

LD/SP/M3/ID59/31	Ashokarama Road	59	Yes	No	No	Devinuwara	Devinuwara	Palalla	1+040	1+070	RHS	5.977931	80.632044	0.36	Yes	No	B.W.D. Priyadarshani	Migahawaththa, Pathegama Uthura, Kottegoda	Improve the sholders and road pavement	09.06.2015	Positive	No	Common MOU	12.11.2015	M3/59/31	No	No
LD/SP/M3/ID59/32	Ashokarama Road	59	Yes	No	No	Devinuwara	Devinuwara	Palalla	1+080	1+100	LHS	5.977882	80.632083	0.3	Yes	No	P.Alahapperuma	Nishantha, Pathegama Uthura, Kottegoda	Improve the sholders and road pavement	09.06.2015	Positive	No	Common MOU	12.11.2015	M3/59/32	No	No
LD/SP/M3/ID59/33	Ashokarama Road	59	Yes	No	No	Devinuwara	Devinuwara	Palalla	1+080	1+100	RHS	5.978295	80.63221	0.31	No	No	D.A.Lilawathi	Polkoratuwa, Pathegama Uthura, Kottegoda	Improve the sholders and road pavement	09.06.2015	Positive	No	Common MOU	12.11.2015	M3/59/33	No	No
LD/SP/M3/ID59/34	Ashokarama Road	59	Yes	No	No	Devinuwara	Devinuwara	Palalla	1+110	1+140	RHS	5.978264	80.632202	0.3	No	No	W.L.Udayasiri	Pathegama North, Kottagoda	Improve the sholders and road pavement	09.06.2015	Positive	No	Common MOU	12.11.2015	M3/59/34	No	No
LD/SP/M3/ID59/35	Ashokarama Road	59	Yes	No	No	Devinuwara	Devinuwara	Palalla	1+160	1+200	LHS	5.978548	80.632301	0.32	Yes	No	H.A.G.Dayarathna	Pathegama North, Kottagoda	Improve the sholders and road pavement	09.06.2015	Positive	No	Common MOU	12.11.2015	M3/59/35	No	No
LD/SP/M3/ID59/36	Ashokarama Road	59	Yes	No	No	Devinuwara	Devinuwara	Palalla	1+250	1+320	RHS	5.978623	80.632155	0.31	Yes	No	D.A.D.Dawin	Mahakoratuwa, Pathegama Uthura, Kottegoda	Improve the sholders and road pavement	09.06.2015	Positive	No	Common MOU	12.11.2015	M3/59/36	No	No
LD/SP/M3/ID59/37	Ashokarama Road	59	Yes	No	No	Devinuwara	Devinuwara	Palalla	1+320	1+370	RHS	5.979749	80.63399	0.3	No	No	R.W.K.Hettiarachchi	Saman, Pathegama Uthura, Kottegoda	Improve the sholders and road pavement	09.06.2015	Positive	No	Common MOU	12.11.2015	M3/59/37	No	No
LD/SP/M3/ID59/38	Ashokarama Road	59	Yes	No	No	Devinuwara	Devinuwara	Palalla	1+400	1+420	RHS	5.979589	80.634164	0.3	Yes	No	H.G.S.Hasaranga	Egodawaththa, Pathegama Uthura, Kottegoda	Improve the sholders and road pavement	09.06.2015	Positive	No	Common MOU	12.11.2015	M3/59/38	No	No
LD/SP/M3/ID59/39	Ashokarama Road	59	Yes	No	No	Devinuwara	Devinuwara	Palalla	1+450	1+470	RHS	5.979459	80.634567	0.35	No	No	P.N.Yapa	Udawaththa, Pathegama Uthura. Kottegoda	Improve the sholders and road pavement	09.06.2015	Positive	No	Common MOU	12.11.2015	M3/59/39	No	No
LD/SP/M3/ID59/40	Ashokarama Road	59	Yes	No	No	Devinuwara	Devinuwara	Palalla	1+480	1+500	RHS	5.979517	80.634522	0.34	No	No	P.Munasingha	Pathegama Uthura,Kottegoda	Improve the sholders and road pavement	09.06.2015	Positive	No	Common MOU	12.11.2015	M3/59/40	No	No
LD/SP/M3/ID59/41	Ashokarama Road	59	Yes	No	No	Devinuwara	Devinuwara	Palalla	1+540	1+590	LHS	5.979594	80.634647	0.38	Yes	No	R.W.K. Hettiarachchi	Saman, Pathegama Uthura, Kottegoda	Improve the sholders and road pavement	09.06.2015	Positive	No	Common MOU	12.11.2015	M3/59/41	No	No
LD/SP/M3/ID59/42	Ashokarama Road	59	Yes	No	No	Devinuwara	Devinuwara	Palalla	1+520	1+590	RHS	5.979594	80.634647	0.37	Yes	No	H.G.Piyasena	Udahagedara, Pathegama Uthura	Improve the sholders and road pavement	09.06.2015	Positive	No	Common MOU	12.11.2015	M3/59/42	No	No
LD/SP/M3/ID59/43	Ashokarama Road	59	Yes	No	No	Devinuwara	Devinuwara	Palalla	1+610	1+640	RHS	5.979503	80.636163	0.39	Yes	No	D.G.Piyadasa	Bawarawla, Pathegama Uthura	Improve the sholders and road pavement	09.06.2015	Positive	No	Common MOU	12.11.2015	M3/59/43	No	No
LD/SP/M3/ID59/44	Ashokarama Road	59	Yes	No	No	Devinuwara	Devinuwara	Palalla	1+710	1+770	RHS	5.979503	80.636162	0.3	Yes	No	R.A.W.Andrayas	Surani, Pathegama Uthura, Kottegoda	Improve the sholders and road pavement	09.06.2015	Positive	No	Common MOU	12.11.2015	M3/59/44	No	No
LD/SP/M3/ID59/45	Ashokarama Road	59	Yes	No	No	Devinuwara	Devinuwara	Palalla	1+710	1+770	RHS	5.979503	80.636162	0.35	Yes	No	B.Hettiarachchi	Alahenpittaniya, Pathegama Uthura, Kottegoda	Improve the sholders and road pavement	09.06.2015	Positive	No	Common MOU	12.11.2015	M3/59/45	No	No
LD/SP/M3/ID59/46	Ashokarama Road	59	Yes	No	No	Devinuwara	Devinuwara	Palalla	1+710	1+770	RHS	5.979503	80.636162	0.34	No	No	A.S.Hettiarachchi	Alahenpittaniya, Pathegama Uthura, Kottegoda	Improve the sholders and road pavement	09.06.2015	Positive	No	Common MOU	12.11.2015	M3/59/46	No	No
LD/SP/M3/ID59/47	Ashokarama Road	59	Yes	No	No	Devinuwara	Devinuwara	Palalla	1+710	1+770	RHS	5.979503	80.636162	0.3	No	No	R.P.P.Wasitha	Alahenpittaniya, Pathegama Uthura, Kottegoda	Improve the sholders and road pavement	09.06.2015	Positive	No	Common MOU	12.11.2015	M3/59/47	No	No
LD/SP/M3/ID46/01	Karathota School- Gewal Dahaya	46	Yes	No	No	Kirinda-Puhulwella	Kirinda-Puhulwella	Karathota	0+000	0+030	LHS	6.061888	80.671758	0.3	No	Yes	G.M.Lilawathi	"Dilhani", Karathota, Hakmana	Improve the sholders and road pavement	12.02.2016	Positive	Common Consent	No	03.05.2016	M3/46/01	No	No
LD/SP/M3/ID46/02	Karathota School- Gewal Dahaya	46	Yes	No	No	Kirinda-Puhulwella	Kirinda-Puhulwella	Karathota	0+000	0+030	RHS	6.061888	80.671758	0.6	No	Yes	Karathota-School		Improve the sholders and road pavement	12.02.2016	Positive	Common Consent	No	03.05.2016	M3/46/02	No	No
LD/SP/M3/ID46/03	Karathota School- Gewal Dahaya	46	Yes	No	No	Kirinda-Puhulwella	Kirinda-Puhulwella	Karathota	0+030	0+050	RHS	6.0623	80.671809	0.47	Yes	No	Vidanage Kusumawathi	Angahena, 62/1, Karathota	Improve the sholders and road pavement	12.02.2016	Positive	Common Consent	No	03.05.2016	M3/46/03	No	No
LD/SP/M3/ID46/04	Karathota School- Gewal Dahaya	46	Yes	No	No	Kirinda-Puhulwella	Kirinda-Puhulwella	Karathota	0+080	0+160	LHS	6.062482	80.671783	0.58	No	Yes	W.Udaya Nishshanka Yapa	Ilukketiya, Karathota, Hakmana	Improve the sholders and road pavement	12.02.2016	Positive	Common Consent	No	03.05.2016	M3/46/04	No	No
LD/SP/M3/ID46/05	Karathota School- Gewal Dahaya	46	Yes	No	No	Kirinda-Puhulwella	Kirinda-Puhulwella	Karathota	0+210	0+230	LHS	6.061388	80.671382	0.64	Yes	No	T.Thilaka Nandika	Wasagedara Kade, Karathota, Hakmana	Improve the sholders and road pavement	12.02.2016	Positive	Common Consent	No	03.05.2016	M3/46/05	No	No
LD/SP/M3/ID46/06	Karathota School- Gewal Dahaya	46	Yes	No	No	Kirinda-Puhulwella	Kirinda-Puhulwella	Karathota	0+180	0+190	LHS	6.06104	80.6707	0.42	Yes	No	K.A.Nadisha Dilhari	Manahara, Karathota, Hakmana	Improve the sholders and road pavement	12.02.2016	Positive	Common Consent	No	03.05.2016	M3/46/06	No	No
LD/SP/M3/ID46/07	Karathota School- Gewal Dahaya	46	Yes	No	No	Kirinda-Puhulwella	Kirinda-Puhulwella	Karathota	0+170	0+190	RHS	6.061528	80.671136	0.43	Yes	No	Piyasena Wijesinghe	"Sadun", Karathota, Hakmana	Improve the sholders and road pavement	12.02.2016	Positive	Common Consent	No	03.05.2016	M3/46/07	No	No
LD/SP/M3/ID46/08	Karathota School- Gewal Dahaya	46	Yes	No	No	Kirinda-Puhulwella	Kirinda-Puhulwella	Karathota	0+340	0+350	RHS	6.060656	80.670207	0.37	Yes	No	P.R.D.Prasanna	Borollawatta, Kirinda, Puhulwella	Improve the sholders and road pavement	12.02.2016	Positive	Common Consent	No	03.05.2016	M3/46/08	No	No
LD/SP/M3/ID46/09	Karathota School- Gewal Dahaya	46	Yes	No	No	Kirinda-Puhulwella	Kirinda-Puhulwella	Karathota	0+120	0+170	RHS	6.061526	80.671109	0.4	No	Yes	Y.B.W.Mohottala	Weerasiri, Karathota, Hakmana	Improve the sholders and road pavement	12.02.2016	Positive	Common Consent	No	03.05.2016	M3/46/09	No	No
LD/SP/M3/ID46/10	Karathota School- Gewal Dahaya	46	Yes	No	No	Kirinda-Puhulwella	Kirinda-Puhulwella	Karathota	0+420	0+440	LHS	6.059542	80.670628	0.56	Yes	No	N.P.G.Chaman Priyantha	Kanaththawatta, Karathota	Improve the sholders and road pavement	12.02.2016	Positive	Common Consent	No	03.05.2016	M3/46/10	No	No
LD/SP/M3/ID46/11	Karathota School- Gewal Dahaya	46	Yes	No	No	Kirinda-Puhulwella	Kirinda-Puhulwella	Karathota	0+340	0+360	LHS	6.059692	80.670748	0.38	NO	Yes	Bandula Mohottala	Karathota, Hakmana	Improve the sholders and road pavement	12.02.2016	Positive	Common Consent	No	03.05.2016	M3/46/11	No	No
LD/SP/M3/ID46/12	Karathota School- Gewal Dahaya	46	Yes	No	No	Kirinda-Puhulwella	Kirinda-Puhulwella	Karathota	0+300	0+400	RHS	6.059856	80.670462	0.69	Yes	No	L.Somawansha	Ishara, Karathota, Hakmana	Improve the sholders and road pavement	12.02.2016	Positive	Common Consent	No	03.05.2016	M3/46/12	No	No
LD/SP/M3/ID46/13	Karathota School- Gewal Dahaya	46	Yes	No	No	Kirinda-Puhulwella	Kirinda-Puhulwella	Karathota	0+300	0+330	LHS	6.06051	80.670692	0.45	Yes	No	Nalika Priyadarshani	Nalika, Karathota, Hakmana	Improve the sholders and road pavement	12.02.2016	Positive	Common Consent	No	03.05.2016	M3/46/13	No	No
LD/SP/M3/ID46/14	Karathota School- Gewal Dahaya	46	Yes	No	No	Kirinda-Puhulwella	Kirinda-Puhulwella	Karathota	0+390	0+415	RHS	6.059634	80.670653	0.41	No	Yes	Dayananda Weerasinghe	Welekade, Karathota, Hakmana	Improve the sholders and road pavement	12.02.2016	Positive	Common Consent	No	03.05.2016	M3/46/14	No	No
LD/SP/M3/ID46/15	Karathota School- Gewal Dahaya	46	Yes	No	No	Kirinda-Puhulwella	Kirinda-Puhulwella	Karathota	0+240	0+300	RHS	6.060355	80.670881	0.4	Yes	No	Pathmananda Vitharana	Sri Dharmarama Mw., Karathota, Hakmana	Improve the sholders and road pavement	12.02.2016	Positive	Common Consent	No	03.05.2016	M3/46/15	No	No

LD/SP/M3/ID46/16	Karathota School- Gewal Dahaya	46	Yes	No	No	Kirinda-Puhulwella	Kirinda-Puhulwella	Karathota	0+330	0+350	LHS	6.060462	80.671024	0.61	Yes	No	Sunila Liyanapathirana	Sunila Vili, Kochchigeruppa, Karathota, Hakmana	Improve the sholders and road pavement	12.02.2016	Positive	Common Consent	No	03.05.2016	M3/46/16	No	No
LD/SP/M3/ID46/17	Karathota School- Gewal Dahaya	46	Yes	No	No	Kirinda-Puhulwella	Kirinda-Puhulwella	Karathota	0+360	0+380	LHS	6.059884	80.671084	0.55	Yes	No	Ariyadasa Abenayake	Kirimaduhen, Karathota	Improve the sholders and road pavement	12.02.2016	Positive	Common Consent	No	03.05.2016	M3/46/17	No	No
LD/SP/M3/ID46/18	Karathota School- Gewal Dahaya	46	Yes	No	No	Kirinda-Puhulwella	Kirinda-Puhulwella	Karathota	0+420	0+440	RHS	6.059394	80.670572	0.46	No	Yes	Dayananda Weerasinghe	Welekade, Karathota, Hakmana	Improve the sholders and road pavement	12.02.2016	Positive	Common Consent	No	03.05.2016	M3/46/18	No	No
LD/SP/M3/ID46/19	Karathota School- Gewal Dahaya	46	Yes	No	No	Kirinda-Puhulwella	Kirinda-Puhulwella	Karathota	0+420	0+440	LHS	6.059394	80.670572	0.45	No	Yes	B.Amarasinghe	Ajantha, Boraluketiya, Karathota, Hakmana	Improve the sholders and road pavement	12.02.2016	Positive	Common Consent	No	03.05.2016	M3/46/19	No	No
LD/SP/M3/ID46/20	Karathota School- Gewal Dahaya	46	Yes	No	No	Kirinda-Puhulwella	Kirinda-Puhulwella	Karathota	0+460	0+470	LHS	6.058992	80.670158	0.63	Yes	No	H.B.D.Pathma Kumara	Poththawelagewatta, Karathota, Hakmana	Improve the sholders and road pavement	12.02.2016	Positive	Common Consent	No	03.05.2016	M3/46/20	No	No
LD/SP/M3/ID46/21	Karathota School- Gewal Dahaya	46	Yes	No	No	Kirinda-Puhulwella	Kirinda-Puhulwella	Karathota	0+460	0+480	LHS	6.059117	80.670529	0.58	No	Yes	Wimaladasa Weerasinghe	Pahalaruppa, Karathota, Hakmana	Improve the sholders and road pavement	12.02.2016	Positive	Common Consent	No	03.05.2016	M3/46/21	No	No
LD/SP/M3/ID46/22	Karathota School- Gewal Dahaya	46	Yes	No	No	Kirinda-Puhulwella	Kirinda-Puhulwella	Karathota	0+600	0+620	RHS	6.057855	80.669169	0.47	No	Yes	Vijitha Kumara Basnayaka	Vijayabima, Karathota	Improve the sholders and road pavement	12.02.2016	Positive	Common Consent	No	03.05.2016	M3/46/22	No	No
LD/SP/M3/ID46/23	Karathota School- Gewal Dahaya	46	Yes	No	No	Kirinda-Puhulwella	Kirinda-Puhulwella	Karathota	0+570	0+580	RHS	6.058505	80.669179	0.38	Yes	No	Pathma Sriyani Basnayake	Samarasewana, Karathota, Hakmana	Improve the sholders and road pavement	12.02.2016	Positive	Common Consent	No	03.05.2016	M3/46/23	No	No
LD/SP/M3/ID46/24	Karathota School- Gewal Dahaya	46	Yes	No	No	Kirinda-Puhulwella	Kirinda-Puhulwella	Karathota	0+620	0+630	RHS	6.058562	80.669753	0.46	Yes	No	Anula Basnayake	Aramba, Karathota, Hakmana	Improve the sholders and road pavement	12.02.2016	Positive	Common Consent	No	03.05.2016	M3/46/24	No	No
LD/SP/M3/ID46/25	Karathota School- Gewal Dahaya	46	Yes	No	No	Kirinda-Puhulwella	Kirinda-Puhulwella	Karathota	0+640	0+660	RHS	6.058048	80.669686	0.44	Yes	No	Pathmasiri Weerasinghe	Senasuma, Karathota, Hakmana	Improve the sholders and road pavement	12.02.2016	Positive	Common Consent	No	03.05.2016	M3/46/25	No	No
LD/SP/M3/ID46/26	Karathota School- Gewal Dahaya	46	Yes	No	No	Kirinda-Puhulwella	Kirinda-Puhulwella	Karathota	0+660	0+685	RHS	6.058011	80.669216	0.51	Yes	No	Ananda Weerasinghe	Weera Niwasa, Karathota, Hakmana	Improve the sholders and road pavement	12.02.2016	Positive	Common Consent	No	03.05.2016	M3/46/26	No	No
LD/SP/M3/ID46/27	Karathota School- Gewal Dahaya	46	Yes	No	No	Kirinda-Puhulwella	Kirinda-Puhulwella	Karathota	0+730	0+760	LHS	6.058214	80.669587	0.38	Yes	No	H.T.Karunaseeli	Kashikani, Karathota, Hakmana	Improve the sholders and road pavement	12.02.2016	Positive	Common Consent	No	03.05.2016	M3/46/27	No	No
LD/SP/M3/ID46/28	Karathota School- Gewal Dahaya	46	Yes	No	No	Kirinda-Puhulwella	Kirinda-Puhulwella	Karathota	0+730	0+760	RHS	6.058065	80.670015	0.52	Yes	No	B.Susilawathee	Gegawa, Karathota, Hakmana	Improve the sholders and road pavement	12.02.2016	Positive	Common Consent	No	03.05.2016	M3/46/28	No	No
LD/SP/M3/ID46/29	Karathota School- Gewal Dahaya	46	Yes	No	No	Kirinda-Puhulwella	Kirinda-Puhulwella	Karathota	0+600	0+680	LHS	6.057547	80.669627	0.49	Yes	No	Jayasena Edirisinghe	Gegawa, Karathota, Hakmana	Improve the sholders and road pavement	12.02.2016	Positive	Common Consent	No	03.05.2016	M3/46/29	No	No
LD/SP/M3/ID46/30	Karathota School- Gewal Dahaya	46	Yes	No	No	Kirinda-Puhulwella	Kirinda-Puhulwella	Karathota	0+780	0+790	RHS	6.057151	80.670272	0.5	No	Yes	R.A.Dilruk Priyadarshana	Pashawatta, Karathota, Hakmana	Improve the sholders and road pavement	12.02.2016	Positive	Common Consent	No	03.05.2016	M3/46/30	No	No
LD/SP/M3/ID46/31	Karathota School- Gewal Dahaya	46	Yes	No	No	Kirinda-Puhulwella	Kirinda-Puhulwella	Karathota	0+800	0+840	RHS	6.057044	80.669544	0.5	No	Yes	Chamal Weerasinghe	Pahalaruppa, Karathota, Hakmana	Improve the sholders and road pavement	12.02.2016	Positive	Common Consent	No	03.05.2016	M3/46/31	No	No
LD/SP/M3/ID46/32	Karathota School- Gewal Dahaya	46	Yes	No	No	Kirinda-Puhulwella	Kirinda-Puhulwella	Karathota	0+790	0+800	LHS	6.056618	80.669994	0.46	No	Yes	R.M.S. Abegunawardana	Lalgewatta, Karathota, Hakmana	Improve the sholders and road pavement	12.02.2016	Positive	Common Consent	No	03.05.2016	M3/46/32	No	No
LD/SP/M3/ID46/33	Karathota School- Gewal Dahaya	46	Yes	No	No	Kirinda-Puhulwella	Kirinda-Puhulwella	Karathota	0+820	0+840	LHS	6.057111	80.670683	0.58	No	Yes	W.K. Weerasinghe	Angahena, Karathota, Hakmana	Improve the sholders and road pavement	12.02.2016	Positive	Common Consent	No	03.05.2016	M3/46/33	No	No
LD/SP/M3/ID46/34	Karathota School- Gewal Dahaya	46	Yes	No	No	Kirinda-Puhulwella	Kirinda-Puhulwella	Karathota	0+850	0+870	LHS	6.056621	80.670041	0.61	No	Yes	Ranjith Weerasinghe	Ranga Niwasa, Karathota, Hakmana	Improve the sholders and road pavement	12.02.2016	Positive	Common Consent	No	03.05.2016	M3/46/34	No	No
LD/SP/M3/ID46/35	Karathota School- Gewal Dahaya	46	Yes	No	No	Kirinda-Puhulwella	Kirinda-Puhulwella	Karathota	0+890	0+940	LHS	6.057048	80.670319	0.7	Yes	No	K.Nadeeka Dilrukshi	Wijahengeruppa, Karathota, Hakmana	Improve the sholders and road pavement	12.02.2016	Positive	Common Consent	No	03.05.2016	M3/46/35	No	No
LD/SP/M3/ID46/36	Karathota School- Gewal Dahaya	46	Yes	No	No	Kirinda-Puhulwella	Kirinda-Puhulwella	Karathota	0+950	1+000	LHS	6.056379	80.670542	0.54	Yes	No	S. Chandranath Jayathilake	Mandakelewatta, Karathota, Hakmana	Improve the sholders and road pavement	12.02.2016	Positive	Common Consent	No	03.05.2016	M3/46/36	No	No
LD/SP/M3/ID46/37	Karathota School- Gewal Dahaya	46	Yes	No	No	Kirinda-Puhulwella	Kirinda-Puhulwella	Karathota	0+850	1+000	RHS	6.056898	80.670597	0.48	Yes	No	Krishantha Rajapaksha	Udahakoratuwa, Karathota, Hakmana	Improve the sholders and road pavement	12.02.2016	Positive	Common Consent	No	03.05.2016	M3/46/37	No	No
LD/SP/M3/ID28/01	Yatipila-Udahahena-Henwala	28	Yes	No	No	Waligama	Weligma	Henwala West	1+750	1+790	RHS	5.959672	80.462375	0.3	Yes	No	L.B.J.P.Lasantha Kumara	Galkaduwa, Henwala, Mirissa	Improve the sholders and road pavement	12.04.2016	Positive	Common Consent	No	22.06.2016	M3/28/01	No	No
LD/SP/M3/ID 28/01	Yatipila-Udahahena-Henwala	28	Yes	No	No	Waligama	Weligma	Henwala West	1+550	1+580	LHS	5.958899	80.461665	0.39	Yes	No	R.M.Piyasena	Galkaduwa, Henwala, Mirissa	Improve the sholders and road pavement	12.04.2016	Positive	Common Consent	No	22.06.2016	M3/28/02	No	No
LD/SP/M3/ID28/01	Yatipila-Udahahena-Henwala	28	Yes	No	No	Waligama	Weligma	Henwala West	1+580	1+600	LHS	5.959156	80.461988	0.8	Yes	No	T.W. Bandusena	Galkaduwa, Henwala, Mirissa	Improve the sholders and road pavement	12.04.2016	Positive	Common Consent	No	22.06.2016	M3/28/03	No	No
LD/SP/M3/ID 28/01	Yatipila-Udahahena-Henwala	28	Yes	No	No	Waligama	Weligma	Henwala West	1+670	1+690	RHS	5.959029	80.461964	0.3	No	Yes	H.G. Nishantha Rangana	Galkaduwa, Henwala, Mirissa	Improve the sholders and road pavement	12.04.2016	Positive	Common Consent	No	22.06.2016	M3/28/04	No	No
LD/SP/M3/ID28/01	Yatipila-Udahahena-Henwala	28	Yes	No	No	Waligama	Weligma	Henwala West	1+550	1+560	LHS	5.958361	80.461568	0.3	Yes	No	L.K. Gamini	Galkaduwa, Henwala, Mirissa	Improve the sholders and road pavement	12.04.2016	Positive	Common Consent	No	22.06.2016	M3/28/05	No	No
LD/SP/M3/ID 28/01	Yatipila-Udahahena-Henwala	28	Yes	No	No	Waligama	Weligma	Henwala West	1+520	1+540	LHS	5.957875	80.462278	0.5	Yes	No	A.H.T. Darmasena	Galkaduwa, Henwala, Mirissa	Improve the sholders and road pavement	12.04.2016	Positive	Common Consent	No	22.06.2016	M3/28/06	No	No
LD/SP/M3/ID28/01	Yatipila-Udahahena-Henwala	28	Yes	No	No	Waligama	Weligma	Henwala West	1+440	1+480	RHS	5.957435	80.461863	0.65	No	Yes	P. H. M. Nandasena	Galkaduwa, Henwala, Mirissa	Improve the sholders and road pavement	12.04.2016	Positive	Common Consent	No	22.06.2016	M3/28/07	No	No
LD/SP/M3/ID 28/01	Yatipila-Udahahena-Henwala	28	Yes	No	No	Waligama	Weligma	Henwala West	1+490	1+510	RHS	5.968688	80.461478	0.54	Yes	No	W.P.M. Mahesh	70/A, Henwala, Mirissa	Improve the sholders and road pavement	12.04.2016	Positive	Common Consent	No	22.06.2016	M3/28/08	No	No
LD/SP/M3/ID28/01	Yatipila-Udahahena-Henwala	28	Yes	No	No	Waligama	Weligma	Henwala West	1+610	1+660	LHS	5.958857	80.460938	0.32	Yes	No	M.P.Mawdasa	Galkaduwa, Henwala, Mirissa	Improve the sholders and road pavement	12.04.2016	Positive	Common Consent	No	22.06.2016	M3/28/09	No	No
LD/SP/M3/ID 28/01	Yatipila-Udahahena-Henwala	28	Yes	No	No	Waligama	Weligma	Henwala West	1+400	1+440	LHS	5.957607	80.462086	0.64	No	Yes	K.P.Renuka	No.02, Diyana, Mirissa	Improve the sholders and road pavement	12.04.2016	Positive	Common Consent	No	22.06.2016	M3/28/10	No	No
LD/SP/M3/ID28/01	Yatipila-Udahahena-Henwala	28	Yes	No	No	Waligama	Weligma	Henwala West	1+540	1+580	RHS	5.95792	80.461773	0.31	Yes	No	W.P.Princika Dedunu	Galkaduwa, Henwala, Mirissa	Improve the sholders and road pavement	12.04.2016	Positive	Common Consent	No	22.06.2016	M3/28/11	No	No
LD/SP/M3/ID 28/01	Yatipila-Udahahena-Henwala	28	Yes	No	No	Waligama	Weligma	Henwala West	1+380	1+400	LHS	5.95758	80.462055	0.3	Yes	No	B.L.Danasiri	Galkaduwa, Henwala, Mirissa	Improve the sholders and road pavement	12.04.2016	Positive	Common Consent	No	22.06.2016	M3/28/12	No	No
LD/SP/M3/ID 28/01	Yatipila-Udahahena-Henwala	28	Yes	No	No	Waligama	Weligma	Henwala West	1+480	1+500	RHS	5.957904	80.461811	0.65	Yes	No	.H.H.T Pathmasiri	Galkaduwa, Henwala, Mirissa	Improve the sholders and road pavement	12.04.2016	Positive	Common Consent	No	22.06.2016	M3/28/13	No	No

LD/SP/M3/ID 28/01	Yatipila-Udahahena-Henwala	28	Yes	No	No	Waligama	Weligma	Henwala West	1+430	1+460	LHS	5957968	80.46156	0.67	Yes	No	Sachintha Samarasinghe	"Sadaru", Galkaduwa, Henwala	Improve the sholders and road pavement	12.04.2016	Positive	Common Consent	No	22.06.2016	M3/28/14	No	No
LD/SP/M3/ID 28/01	Yatipila-Udahahena-Henwala	28	Yes	No	No	Waligama	Weligma	Henwala West	1+480	1+500	LHS	5.957418	80.461	0.37	Yes	No	D.B. Malaka Thusith	Galkaduwa,Henwala, Mirissa	Improve the sholders and road pavement	12.04.2016	Positive	Common Consent	No	22.06.2016	M3/28/15	No	No
LD/SP/M3/ID 28/01	Yatipila-Udahahena-Henwala	28	Yes	No	No	Waligama	Weligma	Henwala West	1+520	1+540	LHS	5.957077	80.461418	0.59	No	Yes	M.B. Lahiru Jeewantha	Galkaduwa,Henwala, Mirissa	Improve the sholders and road pavement	12.04.2016	Positive	Common Consent	No	22.06.2016	M3/28/16	No	No
LD/SP/M3/ID 28/01	Yatipila-Udahahena-Henwala	28	Yes	No	No	Waligama	Weligma	Henwala West	0+250	0+270	RHS	5.950077	80.458158	0.5	Yes	No	Amarasiri Maddumahena	Nugahena Watta, Udupila,Mirissa	Improve the sholders and road pavement	12.04.2016	Positive	Common Consent	No	22.06.2016	M3/28/17	No	No
LD/SP/M3/ID 28/01	Yatipila-Udahahena-Henwala	28	Yes	No	No	Waligama	Weligma	Henwala West	0+270	0+290	RHS	5.95247	80.458333	0.3	Yes	No	Gyanasiri Maddumage	Nugahena Watta, Udupila,Mirissa	Improve the sholders and road pavement	12.04.2016	Positive	Common Consent	No	26.06.2016	M3/28/18	No	No
LD/SP/M3/ID 28/01	Yatipila-Udahahena-Henwala	28	Yes	No	No	Waligama	Weligma	Henwala West	0+450	0+470	RHS	5.951209	80.458243	0.37	Yes	No	K.W.Shriyani	Yatipila, Mirissa	Improve the sholders and road pavement	12.04.2016	Positive	Common Consent	No	26.06.2016	M3/28/19	No	No
LD/SP/M3/ID 28/01	Yatipila-Udahahena-Henwala	28	Yes	No	No	Waligama	Weligma	Henwala West	0+470	0+4900	RHS	5.951264	80.45849	0.56	Yes	No	Rathnasiri Maddumage	Yatipila, Mirissa	Improve the sholders and road pavement	12.04.2016	Positive	Common Consent	No	26.06.2016	M3/28/20	No	No
LD/SP/M3/ID 28/01	Yatipila-Udahahena-Henwala	28	Yes	No	No	Waligama	Weligma	Henwala West	0+530	0+560	RHS	5.95174	80.458398	0.62	No	Yes	K.P.Manjula Priyadarshana	456,Yatipila, Mirissa	Improve the sholders and road pavement	12.04.2016	Positive	Common Consent	No	26.06.2016	M3/28/21	No	No
LD/SP/M3/ID 28/01	Yatipila-Udahahena-Henwala	28	Yes	No	No	Waligama	Weligma	Henwala West	0+560	0+590	RHS	5.952014	80.458985	0.51	No	Yes	G.V.Sunil Silva	Yatipila, Mirissa	Improve the sholders and road pavement	12.04.2016	Positive	Common Consent	No	26.06.2016	M3/28/22	No	No
LD/SP/M3/ID 28/01	Yatipila-Udahahena-Henwala	28	Yes	No	No	Waligama	Weligma	Henwala West	0+600	0+630	RHS	5.952439	80.457995	0.38	Yes	No	J.M.Anil	Yatipila, Mirissa	Improve the sholders and road pavement	12.04.2016	Positive	Common Consent	No	26.06.2016	M3/28/23	No	No
LD/SP/M3/ID 28/01	Yatipila-Udahahena-Henwala	28	Yes	No	No	Waligama	Weligma	Henwala West	0+660	0+680	RHS	5.953071	80.458308	0.32	Yes	No	W.P.Senarathne	Yatipila, Mirissa	Improve the sholders and road pavement	12.04.2016	Positive	Common Consent	No	26.06.2016	M3/28/24	No	No
LD/SP/M3/ID 28/01	Yatipila-Udahahena-Henwala	28	Yes	No	No	Waligama	Weligma	Henwala West	0+950	0+980	RHS	5.953968	80.458623	0.3	Yes	No	K. Wimalasena	Yatipila, Mirissa	Improve the sholders and road pavement	12.04.2016	Positive	Common Consent	No	26.06.2016	M3/28/25	No	No
LD/SP/M3/ID 28/01	Yatipila-Udahahena-Henwala	28	Yes	No	No	Waligama	Weligma	Henwala West	0+930	0+950	RHS	5.953338	80.458578	0.65	Yes	No	K. Asanka	Yatipila, Mirissa	Improve the sholders and road pavement	12.04.2016	Positive	Common Consent	No	26.06.2016	M3/28/26	No	No
LD/SP/M3/ID 28/01	Yatipila-Udahahena-Henwala	28	Yes	No	No	Waligama	Weligma	Henwala West	0+300	0+310	LHS	5.950259	80.457988	0.32	Yes	No	G.Nihal Premarathr	Yatipila, Mirissa	Improve the sholders and road pavement	12.04.2016	Positive	Common Consent	No	26.06.2016	M3/28/27	No	No
LD/SP/M3/ID 28/01	Yatipila-Udahahena-Henwala	28	Yes	No	No	Waligama	Weligma	Henwala West	0+525	0+530	LHS	5.95181	80.458117	0.34	Yes	No	L.G.Piyasiri	Yatipila, Mirissa	Improve the sholders and road pavement	12.04.2016	Positive	Common Consent	No	26.06.2016	M3/28/28	No	No
LD/SP/M3/ID 28/01	Yatipila-Udahahena-Henwala	28	Yes	No	No	Waligama	Weligma	Henwala West	0+600	0+650	LHS	5.952023	80.457934	0.5	Yes	No	Kusumlatha Wickramarathne	Yatipila, Mirissa	Improve the sholders and road pavement	12.04.2016	Positive	Common Consent	No	26.06.2016	M3/28/29	No	No
LD/SP/M3/ID 28/01	Yatipila-Udahahena-Henwala	28	Yes	No	No	Waligama	Weligma	Henwala West	0+500	0+530	LHS	5.951546	80.458492	0.6	Yes	No	L.G.Gunasiri	Yatipila, Mirissa	Improve the sholders and road pavement	12.04.2016	Positive	Common Consent	No	26.06.2016	M3/28/30	No	No
LD/SP/M3/ID 28/01	Yatipila-Udahahena-Henwala	28	Yes	No	No	Waligama	Weligma	Henwala West	0+260	0+280	LHS	5.950054	80.458272	0.4	Yes	No	Ramani Punchihewa	Yatipila, Mirissa	Improve the sholders and road pavement	12.04.2016	Positive	Common Consent	No	26.06.2016	M3/28/31	No	No
LD/SP/M3/ID 28/01	Yatipila-Udahahena-Henwala	28	Yes	No	No	Waligama	Weligma	Henwala West	0+260	0+280	LHS	5.950054	80.458272	0.3	Yes	No	L.B.J.P.Lasantha Kumara	Yatipila, Mirissa	Improve the sholders and road pavement	12.04.2016	Positive	Common Consent	No	26.06.2016	M3/28/32	No	No
LD/SP/M3/ID 28/01	Yatipila-Udahahena-Henwala	28	Yes	No	No	Waligama	Weligma	Henwala West	0+330	0+340	LHS	5.950452	80.457995	0.35	Yes	No	M.K.Dayapala	Yatipila, Mirissa	Improve the sholders and road pavement	12.04.2016	Positive	Common Consent	No	26.06.2016	M3/28/33	No	No
LD/M3/ID29/01	Udupila Junction- Udupila Vihadagoda	29	Yes	No	No	Waligama	Weligma	Udupila	0+220	0+240	LHS	5.947187	80.46772	0.31	Yes	No	Pathmasiri Wijethunga	Peththara Watta, Udupila, Mirissa	Improve the sholders and road pavement	06.09.2016	Positive	Common Consent	No	17.10.2016	M3/29/01	No	No
LD/M3/ID29/01	Udupila Junction- Udupila Vihadagoda	29	Yes	No	No	Waligama	Weligma	Udupila	0+540	0+555	LHS	5.946874	80.404863	0.32	Yes	No	Malshani Mahanama	Vihadagoda, Udupila	Improve the sholders and road pavement	06.09.2016	Positive	Common Consent	No	17.10.2016		No	No
LD/M3/ID29/01	Udupila Junction- Udupila Vihadagoda	29	Yes	No	No	Waligama	Weligma	Udupila	0+550	0+590	RHS	5.947114	80.465019	0.35	Yes	No	Kanthi Dewaraja	Vihadagoda, Udupila	Improve the sholders and road pavement	06.09.2016	Positive	Common Consent	No	17.10.2016		No	No
LD/M3/ID29/01	Udupila Junction- Udupila Vihadagoda	29	Yes	No	No	Waligama	Weligma	Udupila	0+590	0+600	RHS	5.947323	80.465177	0.31	Yes	No	H.M. Vijithangani	Vihadagoda, Udupila	Improve the sholders and road pavement	06.09.2016	Positive	Common Consent	No	17.10.2016	M3/29/05	No	No
LD/M3/ID29/01	Udupila Junction- Udupila Vihadagoda	29	Yes	No	No	Waligama	Weligma	Udupila	0+600	0+650	LHS	5.947043	80.465916	0.34	Yes	No	H.M. Nandasilee	Vihadagoda, Udupila	Improve the sholders and road pavement	06.09.2016	Positive	Common Consent	No	17.10.2016	M3/29/06	No	No
LD/M3/ID29/01	Udupila Junction- Udupila Vihadagoda	29	Yes	No	No	Waligama	Weligma	Udupila	0+863	0+921	RHS	5.94485	80.466799	0.8	Yes	No	Punam Krishthombuge Harischandra	Maduruduwa Road, Bandaramulla	Improve the sholders and road pavement	06.09.2016	Positive	Common Consent	No	17.10.2016	M3/29/07	No	No
LD/M3/ID29/01	Udupila Junction- Udupila Vihadagoda	29	Yes	No	No	Waligama	Weligma	Udupila	0+890	0+921	LHS	5.945298	80.466549	0.45	Yes	No	Pellahennadige Ganga Pradipika	Bogahahena, Maduruduwa Road, Bandaramulla	Improve the sholders and road pavement	06.09.2016	Positive	Common Consent	No	17.10.2016	M3/29/08	No	No
LD/M3/ID29/01	Udupila Junction- Udupila Vihadagoda	29	Yes	No	No	Waligama	Weligma	Udupila	0+975	1+000	RHS	5.944456	80.466639	0.36	Yes	No	Punam Krishthombuge Nandalal	Maduruduwa Road, Bandaramulla	Improve the sholders and road pavement	06.09.2016	Positive	Common Consent	No	17.10.2016	M3/29/09	No	No
LD/M3/ID29/01	Udupila Junction- Udupila Vihadagoda	29	Yes	No	No	Waligama	Weligma	Udupila	1+020	1+040	LHS	5.944264	80.466953	0.45	Yes	No	K.H.Lakshman	Maduruduwa Road, Bandaramulla	Improve the sholders and road pavement	06.09.2016	Positive	Common Consent	No	17.10.2016	M3/29/10	No	No
LD/M3/ID29/01	Udupila Junction- Udupila Vihadagoda	29	Yes	No	No	Waligama	Weligma	Udupila	1+052	1+060	LHS	5944269	80.466869	0.31	Yes	No	Punam Kristhobuge Nimal Premathilake	Maduruduwa Road, Bandaramulla	Improve the sholders and road pavement	06.09.2016	Positive	Common Consent	No	17.10.2016	M3/29/11	No	No
LD/M3/ID29/01	Udupila Junction- Udupila Vihadagoda	29	Yes	No	No	Waligama	Weligma	Udupila	1+060	1+075	LHS	5.943921	80.466792	0.32	Yes	No	E.G. Damith	Maduruduwa Road, Bandaramulla	Improve the sholders and road pavement	06.09.2016	Positive	Common Consent	No	17.10.2016	M3/29/12	No	No
LD/M3/ID29/01	Udupila Junction- Udupila Vihadagoda	29	Yes	No	No	Waligama	Weligma	Udupila	1+169	1+175	LHS	5.942699	80.466752	0.34	Yes	No	Samaraweera Patabendige Gunadasa	143/A/2,Bogahahena, Bandaramulla	Improve the sholders and road pavement	06.09.2016	Positive	Common Consent	No	17.10.2016	M3/29/05	No	No
LD/M3/ID29/01	Udupila Junction- Udupila Vihadagoda	29	Yes	No	No	Waligama	Weligma	Udupila	1+175	1+185	RHS	5.943375	80.466468	0.37	Yes	No	Samaraweera Patabendige Darmadasa	Maduruduwa Road, Bandaramulla	Improve the sholders and road pavement	06.09.2016	Positive	Common Consent	No	17.10.2016	M3/29/06	No	No
LD/M3/ID29/01	Udupila Junction- Udupila Vihadagoda	29	Yes	No	No	Waligama	Weligma	Udupila	1+185	1+195	LHS	5.943437	80.46613	0.34	Yes	No	S.H.Ganga Pradeepika	Bogahahena, Maduruduwa Road, Bandaramulla	Improve the sholders and road pavement	06.09.2016	Positive	Common Consent	No	17.10.2016	M3/29/07	No	No
LD/M3/ID47/01	Kumbalgoda Seelarathne Mawatha	47	Yes	No	No	Kirinda	Kirinda-Puhulwella	Kumbalgoda	0+000	0+037	LHS	6.06949	80.681271	0.39	Yes	No	K.W.P. Samaralatha	Mahawatta Koratuwa, Kumbalgoda, karathota	Improve the sholders and road pavement	12.05.2016	Positive	Common Consent	No	14.07.2016	M3/47/01	No	No

LD/M3/ID47/01	Kumbalgoda Seelarithne Mawatha	47	Yes	No	No	Kirinda	Kirinda-Puhulwella	Kumbalgoda	0+060	0+120	RHS	6.069483	80.681114	0.56	Yes	No	Pemawathi Weerakoon	Nelligaskoratuwa, Kumbalgoda	Improve the sholders and road pavement	12.05.2016	Positive	Common Consent	No	14.07.2016	M3/47/02	No	No
LD/M3/ID47/01	Kumbalgoda Seelarithne Mawatha	47	Yes	No	No	Kirinda	Kirinda-Puhulwella	Kumbalgoda	0+060	0+100	LHS	6.069459	80.68156	0.62	Yes	No	P.Ramawickrama	Wickrama,Kubalgoda, Karathota	Improve the sholders and road pavement	12.05.2016	Positive	Common Consent	No	14.07.2016	M3/47/03	No	No
LD/M3/ID47/01	Kumbalgoda Seelarithne Mawatha	47	Yes	No	No	Kirinda	Kirinda-Puhulwella	Kumbalgoda	0+120	0+160	RHS	6.069435	80.681864	0.61	Yes	No	D.J.Dhammika Priyanka	Horigahahena, Kumbalgoda,Karathota	Improve the sholders and road pavement	12.05.2016	Positive	Common Consent	No	14.07.2016	M3/47/04	No	No
LD/M3/ID47/01	Kumbalgoda Seelarithne Mawatha	47	Yes	No	No	Kirinda	Kirinda-Puhulwella	Kumbalgoda	0+160	0+200	RHS	6.069252	80.682357	0.58	Yes	No	M.A.Nihal	Ihalawatta, Kumbalgoda	Improve the sholders and road pavement	12.05.2016	Positive	Common Consent	No	14.07.2016	M3/47/05	No	No
LD/M3/ID47/01	Kumbalgoda Seelarithne Mawatha	47	Yes	No	No	Kirinda	Kirinda-Puhulwella	Kumbalgoda	0+160	0+200	LHS	6.069252	80.682357	0.3	Yes	No	Premali Weerasinghe	Dinesha Rice Mill, Kumbalgoda, Karathota	Improve the sholders and road pavement	12.05.2016	Positive	Common Consent	No	14.07.2016	M3/47/06	No	No
LD/M3/ID47/01	Kumbalgoda Seelarithne Mawatha	47	Yes	No	No	Kirinda	Kirinda-Puhulwella	Kumbalgoda	0+230	0+250	RHS	6.06925	80.683222	0.34	Yes	No	R.W.G.Saman	Pelmandiya, Kubalgoda, Karathota	Improve the sholders and road pavement	12.05.2016	Positive	Common Consent	No	14.07.2016	M3/47/07	No	No
LD/M3/ID47/01	Kumbalgoda Seelarithne Mawatha	47	Yes	No	No	Kirinda	Kirinda-Puhulwella	Kumbalgoda	0+260	0+290	RHS	6.069133	80.683106	0.6	Yes	No	W.P.H.Sepala	Sansala, Koratuwa	Improve the sholders and road pavement	12.05.2016	Positive	Common Consent	No	14.07.2016	M3/47/08	No	No
LD/M3/ID47/01	Kumbalgoda Seelarithne Mawatha	47	Yes	No	No	Kirinda	Kirinda-Puhulwella	Kumbalgoda	0+260	0+290	LHS	6.069133	80.683106	0.38	Yes	No	W.R.V.G. Dhanapala	Pansalakoratuwa, Kumbalgoda	Improve the sholders and road pavement	12.05.2016	Positive	Common Consent	No	14.07.2016	M3/47/09	No	No
LD/M3/ID47/01	Kumbalgoda Seelarithne Mawatha	47	Yes	No	No	Kirinda	Kirinda-Puhulwella	Kumbalgoda	0+290	0+320	RHS	6.068975	80.683362	0.31	Yes	No	V.G.Ananda	Sammani, Kumbalgoda	Improve the sholders and road pavement	12.05.2016	Positive	Common Consent	No	14.07.2016	M3/47/10	No	No
LD/M3/ID47/01	Kumbalgoda Seelarithne Mawatha	47	Yes	No	No	Kirinda	Kirinda-Puhulwella	Kumbalgoda	0+340	0+370	RHS	6.068821	80.68358	0.54	Yes	No	Deepika Alahapperuma	100/2,Kumbalgoda	Improve the sholders and road pavement	12.05.2016	Positive	Common Consent	No	14.07.2016	M3/47/11	No	No
LD/M3/ID47/01	Kumbalgoda Seelarithne Mawatha	47	Yes	No	No	Kirinda	Kirinda-Puhulwella	Kumbalgoda	0+340	0+370	LHS	6.068821	80.68358	0.61	No	Yes	W.P.H.Piyadasa	Sisila, Kumbalgoda	Improve the sholders and road pavement	12.05.2016	Positive	Common Consent	No	14.07.2016	M3/47/12	No	No
LD/M3/ID47/01	Kumbalgoda Seelarithne Mawatha	47	Yes	No	No	Kirinda	Kirinda-Puhulwella	Kumbalgoda	0+360	0+390	LHS	6.068655	80.684216	0.35	No	Yes	P.A.Damith	Mahagedara, Kumbalgoda	Improve the sholders and road pavement	12.05.2016	Positive	Common Consent	No	14.07.2016	M3/47/13	No	No
LD/M3/ID47/01	Kumbalgoda Seelarithne Mawatha	47	Yes	No	No	Kirinda	Kirinda-Puhulwella	Kumbalgoda	0+390	0+430	LHS	6.068776	80.684239	0.31	Yes	No	A.S.P.Kumara	Thala Koratuwa, Kumbalgoda	Improve the sholders and road pavement	12.05.2016	Positive	Common Consent	No	14.07.2016	M3/47/14	No	No
LD/M3/ID47/01	Kumbalgoda Seelarithne Mawatha	47	Yes	No	No	Kirinda	Kirinda-Puhulwella	Kumbalgoda	0+450	0+500	RHS	6.06874	80.684862	0.3	No	Yes	Jinadasa Obadaarachchi	Amukoratuwa, Kumbalgoda	Improve the sholders and road pavement	12.05.2016	Positive	Common Consent	No	14.07.2016	M3/47/15	No	No
LD/M3/ID47/01	Kumbalgoda Seelarithne Mawatha	47	Yes	No	No	Kirinda	Kirinda-Puhulwella	Kumbalgoda	0+450	0+500	LHS	6.06874	80.684862	0.34	Yes	No	R.Ariyawathee	Goyamkoratuwa, Kumbalgoda	Improve the sholders and road pavement	12.05.2016	Positive	Common Consent	No	14.07.2016	M3/47/16	No	No
LD/M3/ID47/01	Kumbalgoda Seelarithne Mawatha	47	Yes	No	No	Kirinda	Kirinda-Puhulwella	Kumbalgoda	0+510	0+550	LHS	6.068721	80.685541	0.3	Yes	No	Gunadasa Rathnayake Weerakoon Siriwardana	Aluth Watta, Kumbalgoda	Improve the sholders and road pavement	12.05.2016	Positive	Common Consent	No	14.07.2016	M3/47/17	No	No
LD/M3/ID47/01	Kumbalgoda Seelarithne Mawatha	47	Yes	No	No	Kirinda	Kirinda-Puhulwella	Kumbalgoda	0+570	0+600	RHS	6.068689	80.686046	0.3	No	Yes	Rathnayake Weerakoon	Ikkawahena, Kumbalgoda	Improve the sholders and road pavement	12.05.2016	Positive	Common Consent	No	14.07.2016	M3/47/18	No	No
LD/M3/ID47/01	Kumbalgoda Seelarithne Mawatha	47	Yes	No	No	Kirinda	Kirinda-Puhulwella	Kumbalgoda	0+620	0+680	RHS	6.068763	80.686578	0.54	No	Yes	D.G.P. Siriwardhana	Galbada Gedara, Kumbalgoda	Improve the sholders and road pavement	12.05.2016	Positive	Common Consent	No	14.07.2016	M3/47/19	No	No
LD/M3/ID47/01	Kumbalgoda Seelarithne Mawatha	47	Yes	No	No	Kirinda	Kirinda-Puhulwella	Kumbalgoda	0+750	0+800	RHS	6.068722	80.687213	0.38	No	Yes	K.G. Sumanawathi	Pitakoratuwa, Kumbalgoda	Improve the sholders and road pavement	12.05.2016	Positive	Common Consent	No	14.07.2016	M3/47/20	No	No
LD/M3/ID47/01	Kumbalgoda Seelarithne Mawatha	47	Yes	No	No	Kirinda	Kirinda-Puhulwella	Kumbalgoda	0+860	0+880	RHS	6.068323	80.687913	0.64	Yes	No	H.D.Dhammika	Pahala Watta, Kumbalgoda	Improve the sholders and road pavement	12.05.2016	Positive	Common Consent	No	14.07.2016	M3/47/21	No	No
LD/M3/ID47/01	Kumbalgoda Seelarithne Mawatha	47	Yes	No	No	Kirinda	Kirinda-Puhulwella	Kumbalgoda	0+860	0+880	LHS	6.068323	80.687913	0.32	Yes	No	V.Chandralatha	Pahala Watta, Kumbalgoda	Improve the sholders and road pavement	12.05.2016	Positive	Common Consent	No	14.07.2016	M3/47/22	No	No
LD/M3/ID47/01	Kumbalgoda Seelarithne Mawatha	47	Yes	No	No	Kirinda	Kirinda-Puhulwella	Kumbalgoda	0+980	1+020	LHS	6.066643	80.689057	0.38	Yes	No	S.Siripala	Ikkawahena, Kumbalgoda	Improve the sholders and road pavement	12.05.2016	Positive	Common Consent	No	14.07.2016	M3/47/23	No	No
LD/M3/ID47/01	Kumbalgoda Seelarithne Mawatha	47	Yes	No	No	Kirinda	Kirinda-Puhulwella	Kumbalgoda	1+050	1+110	LHS	6.066535	80.689154	0.34	Yes	No	Sumana Gamage	Sandaruwana, Kumbalgoda	Improve the sholders and road pavement	12.05.2016	Positive	Common Consent	No	14.07.2016	M3/47/24	No	No
LD/M3/ID47/01	Kumbalgoda Seelarithne Mawatha	47	Yes	No	No	Kirinda	Kirinda-Puhulwella	Kumbalgoda	1+050	1+110	RHS	6.066535	80.689154	0.36	Yes	No	D.P.Jinadasa	Jayamini, Sapugodawela	Improve the sholders and road pavement	12.05.2016	Positive	Common Consent	No	14.07.2016	M3/47/25	No	No
LD/M3/ID47/01	Kumbalgoda Seelarithne Mawatha	47	Yes	No	No	Kirinda	Kirinda-Puhulwella	Kumbalgoda	1+110	1+140	LHS	6.066214	80.689295	0.34	Yes	No	Kamalawathe Wickramaratne	No.82, Naradda, Karathota	Improve the sholders and road pavement	12.05.2016	Positive	Common Consent	No	14.07.2016	M3/47/26	No	No
LD/M3/ID47/01	Kumbalgoda Seelarithne Mawatha	47	Yes	No	No	Kirinda	Kirinda-Puhulwella	Kumbalgoda	1+180	1+200	RHS	6.065555	80.6897	0.63	Yes	No	D.C. Samarasinghe	3/1,Sapugodawela, Karathota	Improve the sholders and road pavement	12.05.2016	Positive	Common Consent	No	14.07.2016	M3/47/27	No	No
LD/M3/ID47/01	Kumbalgoda Seelarithne Mawatha	47	Yes	No	No	Kirinda	Kirinda-Puhulwella	Kumbalgoda	1+200	1+220	RHS	6.065623	80.69013	0.3	No	Yes	Hon. Paduma Thero	Sri Sheshthramaya, Kumbalgoda	Improve the sholders and road pavement	12.05.2016	Positive	Common Consent	No	14.07.2016	M3/47/28	No	No
LD/M3/ID47/01	Kumbalgoda Seelarithne Mawatha	47	Yes	No	No	Kirinda	Kirinda-Puhulwella	Kumbalgoda	1+220	1+240	LHS	6.065608	80.690209	0.3	Yes	No	H.G.Hari Wijepala	Wijaya, Kumbalgoda, Hakmana	Improve the sholders and road pavement	12.05.2016	Positive	Common Consent	No	14.07.2016	M3/47/29	No	No
LD/M3/ID43/01	Baragammulla Moragasmandiya	43	Yes	No	No	Kamburupitiya	Kamburupitiya	Baragammulla	0+000	0+140	RHS	6.098177	80.572575	0.36	No	Yes	J.L. Somawathi	Udahahena, Beragammulla	Improve the sholders and road pavement	20.09.2016	Positive	Common Consent	No	23.11.2016	M3/43/01	No	No
LD/M3/ID43/02	Baragammulla Moragasmandiya	43	Yes	No	No	Kamburupitiya	Kamburupitiya	Baragammulla	0+000	0+140	LHS	6.098177	80.572575	0.41	No	Yes	B.A.Wasantha	Udahahena, Beragammulla	Improve the sholders and road pavement	20.09.2016	Positive	Common Consent	No	23.11.2016	M3/43/02	No	No
LD/M3/ID43/03	Baragammulla Moragasmandiya	43	Yes	No	No	Kamburupitiya	Kamburupitiya	Baragammulla	0+185	0+200	LHS	6.099201	80.572404	0.75	No	Yes	H.D.K.Susantha	Ulu Pattalahena, Beragammulla	Improve the sholders and road pavement	20.09.2016	Positive	Common Consent	No	23.11.2016	M3/43/03	No	No
LD/M3/ID43/04	Baragammulla Moragasmandiya	43	Yes	No	No	Kamburupitiya	Kamburupitiya	Baragammulla	0+220	0+250	LHS	6.099503	80.571971	0.39	No	Yes	G.H.H.Sudath Sanjeewa	Delgahawatta, Beragammulla	Improve the sholders and road pavement	20.09.2016	Positive	Common Consent	No	23.11.2016	M3/43/04	No	No
LD/M3/ID43/05	Baragammulla Moragasmandiya	43	Yes	No	No	Kamburupitiya	Kamburupitiya	Baragammulla	0+260	0+300	LHS	6.099907	80.57212	0.35	No	Yes	G.H.H.Indika	Delgahawatta, Beragammulla	Improve the sholders and road pavement	20.09.2016	Positive	Common Consent	No	23.11.2016	M3/43/05	No	No
LD/M3/ID43/06	Baragammulla Moragasmandiya	43	Yes	No	No	Kamburupitiya	Kamburupitiya	Baragammulla	0+260	0+300	RHS	6.099907	80.57212	0.62	No	Yes	H.Odiris	Narandeniya, Kamburupitiya	Improve the sholders and road pavement	20.09.2016	Positive	Common Consent	No	23.11.2016	M3/43/06	No	No
LD/M3/ID43/07	Baragammulla Moragasmandiya	43	Yes	No	No	Kamburupitiya	Kamburupitiya	Baragammulla	0+300	0+317	RHS	6.100344	80.572059	0.63	No	Yes	M.G.Ananda	Madirigodahena, Beragammulla	Improve the sholders and road pavement	20.09.2016	Positive	Common Consent	No	23.11.2016	M3/43/07	No	No
LD/M3/ID43/08	Baragammulla Moragasmandiya	43	Yes	No	No	Kamburupitiya	Kamburupitiya	Baragammulla	0+330	0+350	RHS	6.100773	80.57211	0.74	No	Yes	H.H.Milina	Rabar kade Bare, Narandeniya	Improve the sholders and road pavement	20.09.2016	Positive	Common Consent	No	23.11.2016	M3/43/08	No	No

LD/M3/ID43/09	Baragammulla Moragasmandiya	43	Yes	No	No	Kamburupitiya	Kamburupitiya	Baragammulla	0+390	0+450	LHS	6.101621	80.571697	0.35	No	Yes	K.P.K.Dayani	Bogahawatta, Beragammulla	Improve the sholders and road pavement	20.09.2016	Positive	Common Consent	No	23.11.2016	M3/43/09	No	No
LD/M3/ID43/10	Baragammulla Moragasmandiya	43	Yes	No	No	Kamburupitiya	Kamburupitiya	Baragammulla	0+390	0+450	RHS	6.101621	80.571697	0.34	No	Yes	T.G.Piyadasa	Siniellahena, Beragammulla	Improve the sholders and road pavement	20.09.2016	Positive	Common Consent	No	23.11.2016	M3/43/10	No	No
LD/M3/ID43/11	Baragammulla Moragasmandiya	43	Yes	No	No	Kamburupitiya	Kamburupitiya	Baragammulla	0+500	0+540	RHS	6.10174	80.572315	0.32	No	Yes	R.R.C.Kumara	Bogahawatta, Beragammulla	Improve the sholders and road pavement	20.09.2016	Positive	Common Consent	No	23.11.2016	M3/43/11	No	No
LD/M3/ID43/12	Baragammulla Moragasmandiya	43	Yes	No	No	Kamburupitiya	Kamburupitiya	Baragammulla	0+560	0+580	RHS	6.101765	80.572532	0.3	No	Yes	R.Mendis	Bogahawatta, Beragammulla	Improve the sholders and road pavement	20.09.2016	Positive	Common Consent	No	23.11.2016	M3/43/12	No	No
LD/M3/ID43/13	Baragammulla Moragasmandiya	43	Yes	No	No	Kamburupitiya	Kamburupitiya	Baragammulla	0+560	0+580	LHS	6.101765	80.572532	0.31	No	Yes	G.H.Suranga	Bogahawatta, Beragammulla	Improve the sholders and road pavement	20.09.2016	Positive	Common Consent	No	23.11.2016	M3/43/13	No	No
LD/M3/ID43/14	Baragammulla Moragasmandiya	43	Yes	No	No	Kamburupitiya	Kamburupitiya	Baragammulla	0+580	0+590	LHS	6.102205	80.572896	0.45	No	Yes	G.H.Weeraratne	Delgahawatta, Beragammulla	Improve the sholders and road pavement	20.09.2016	Positive	Common Consent	No	23.11.2016	M3/43/14	No	No
LD/M3/ID43/15	Baragammulla Moragasmandiya	43	Yes	No	No	Kamburupitiya	Kamburupitiya	Baragammulla	0+610	0+640	LHS	6.102353	80.57306	0.65	No	Yes	R.P.Piyadasa	Dodangahawatta, Beragammulla	Improve the sholders and road pavement	20.09.2016	Positive	Common Consent	No	23.11.2016	M3/43/15	No	No
LD/M3/ID43/16	Baragammulla Moragasmandiya	43	Yes	No	No	Kamburupitiya	Kamburupitiya	Baragammulla	0+610	0+640	RHS	6.102353	80.57306	0.34	No	Yes	G.H.H.Premasiri	Harshavila, Beragammulla	Improve the sholders and road pavement	20.09.2016	Positive	Common Consent	No	23.11.2016	M3/43/16	No	No
LD/M3/ID43/17	Baragammulla Moragasmandiya	43	Yes	No	No	Kamburupitiya	Kamburupitiya	Baragammulla	0+640	0+680	LHS	6.102434	80.573898	0.3	No	Yes	P.Nandasena	Priyantha, Beragammulla	Improve the sholders and road pavement	20.09.2016	Positive	Common Consent	No	23.11.2016	M3/43/17	No	No
LD/M3/ID43/18	Baragammulla Moragasmandiya	43	Yes	No	No	Kamburupitiya	Kamburupitiya	Baragammulla	0+640	0+680	RHS	6.102434	80.573898	0.34	No	Yes	J. Abegunawardhana	Beragammulla, Kmburupitiya	Improve the sholders and road pavement	20.09.2016	Positive	Common Consent	No	23.11.2016	M3/43/18	No	No
LD/M3/ID43/19	Baragammulla Moragasmandiya	43	Yes	No	No	Kamburupitiya	Kamburupitiya	Baragammulla	0+680	0+720	RHS	6.102374	80.573935	0.32	No	Yes	A.S.H. Kodithuwakku	Kanaththawatta, Beragammulla	Improve the sholders and road pavement	20.09.2016	Positive	Common Consent	No	23.11.2016	M3/43/19	No	No
LD/M3/ID43/20	Baragammulla Moragasmandiya	43	Yes	No	No	Kamburupitiya	Kamburupitiya	Baragammulla	0+680	0+720	LHS	6.102374	80.573935	0.3	No	Yes	D.G. Pemawathe	Sandi Stors, Beragammulla	Improve the sholders and road pavement	20.09.2016	Positive	Common Consent	No	23.11.2016	M3/43/20	No	No
LD/M3/ID43/21	Baragammulla Moragasmandiya	43	Yes	No	No	Kamburupitiya	Kamburupitiya	Baragammulla	0+730	0+750	RHS	6.102316	80.574594	0.34	No	Yes	V.G.Lakshman Kumara	Galpoththahena, Beragammulla	Improve the sholders and road pavement	20.09.2016	Positive	Common Consent	No	23.11.2016	M3/43/21	No	No
LD/M3/ID43/22	Baragammulla Moragasmandiya	43	Yes	No	No	Kamburupitiya	Kamburupitiya	Baragammulla	0+750	0+800	RHS	6.102601	80.574486	0.3	No	Yes	D.H.K.Jayarathne	Paluwatta, Beragammulla	Improve the sholders and road pavement	20.09.2016	Positive	Common Consent	No	23.11.2016	M3/43/22	No	No
LD/M3/ID43/23	Baragammulla Moragasmandiya	43	Yes	No	No	Kamburupitiya	Kamburupitiya	Baragammulla	0+800	0+840	RHS	6.103127	80.575237	0.36	No	Yes	K.G.Nandasiri	Lenabatuhena, Pathamulla, Horapavita	Improve the sholders and road pavement	20.09.2016	Positive	Common Consent	No	23.11.2016	M3/43/23	No	No
LD/M3/ID43/24	Baragammulla Moragasmandiya	43	Yes	No	No	Kamburupitiya	Kamburupitiya	Baragammulla	0+840	0+850	RHS	6.103331	80.575234	0.3	No	Yes	H.D.K.Nimal Shantha	Paluwatta, Beragammulla	Improve the sholders and road pavement	20.09.2016	Positive	Common Consent	No	23.11.2016	M3/43/24	No	No
LD/M3/ID43/25	Baragammulla Moragasmandiya	43	Yes	No	No	Kamburupitiya	Kamburupitiya	Baragammulla	0+840	0+850	LHS	6.103331	80.575234	0.34	No	Yes	J.V.Jinadasa	Kosgahavila watta hena, Beragammulla	Improve the sholders and road pavement	20.09.2016	Positive	Common Consent	No	23.11.2016	M3/43/25	No	No
LD/M3/ID43/26	Baragammulla Moragasmandiya	43	Yes	No	No	Kamburupitiya	Kamburupitiya	Baragammulla	0+880	0+960	LHS	6.102937	80.575312	0.38	No	Yes	C.Disanayake	Kasun, Beragammulla	Improve the sholders and road pavement	20.09.2016	Positive	Common Consent	No	23.11.2016	M3/43/26	No	No
LD/M3/ID43/27	Baragammulla Moragasmandiya	43	Yes	No	No	Kamburupitiya	Kamburupitiya	Baragammulla	1+070	1+160	LHS	6.102166	80.575935	0.56	No	Yes	P.G.Siripala	Dellawahena, Udahena, Beragammulla	Improve the sholders and road pavement	20.09.2016	Positive	Common Consent	No	23.11.2016	M3/43/27	No	No
LD/M3/ID43/28	Baragammulla Moragasmandiya	43	Yes	No	No	Kamburupitiya	Kamburupitiya	Baragammulla	1+160	1+200	LHS	6.101017	80.575242	0.62	No	Yes	K.G.Asela	Kosgahavila watta hena, Beragammulla	Improve the sholders and road pavement	20.09.2016	Positive	Common Consent	No	23.11.2016	M3/43/28	No	No
LD/M3/ID43/29	Baragammulla Moragasmandiya	43	Yes	No	No	Kamburupitiya	Kamburupitiya	Baragammulla	1+280	1+360	LHS	6.099971	80.575176	0.68	No	Yes	W.P.Priyalatha	Henabatuhena, Beragammulla	Improve the sholders and road pavement	20.09.2016	Positive	Common Consent	No	23.11.2016	M3/43/29	No	No
LD/M3/ID43/30	Baragammulla Moragasmandiya	43	Yes	No	No	Kamburupitiya	Kamburupitiya	Baragammulla	1+300	1+320	RHS	6.099911	80.575329	0.45	No	Yes	K.G.Devit	Kosgahavila watta hena, Beragammulla	Improve the sholders and road pavement	20.09.2016	Positive	Common Consent	No	23.11.2016	M3/43/30	No	No
LD/M3/ID43/31	Baragammulla Moragasmandiya	43	Yes	No	No	Kamburupitiya	Kamburupitiya	Baragammulla	1+410	1+450	LHS	6.099114	80.575469	0.42	No	Yes	L.G.Nalini	Lenabatuhena, Pathamulla, Horapavita	Improve the sholders and road pavement	20.09.2016	Positive	Common Consent	No	23.11.2016	M3/43/31	No	No
LD/M3/ID43/32	Baragammulla Moragasmandiya	43	Yes	No	No	Kamburupitiya	Kamburupitiya	Baragammulla	1+450	1+480	LHS	6.098579	80.576062	0.32	No	Yes	K.G.Chandrasa	No.154, Lenabatuhena, Beragammulla	Improve the sholders and road pavement	20.09.2016	Positive	Common Consent	No	23.11.2016	M3/43/32	No	No
LD/M3/ID43/33	Baragammulla Moragasmandiya	43	Yes	No	No	Kamburupitiya	Kamburupitiya	Baragammulla	1+450	1+480	RHS	6.098579	80.576062	0.31	No	Yes	L.P.Dinesh Prasanna	No.154, Lenabatuhena, Beragammulla	Improve the sholders and road pavement	20.09.2016	Positive	Common Consent	No	23.11.2016	M3/43/33	No	No
LD/M3/ID43/34	Baragammulla Moragasmandiya	43	Yes	No	No	Kamburupitiya	Kamburupitiya	Baragammulla	1+513	1+525	LHS	6.098544	80.57584	0.36	No	Yes	P.K.Sirul	No.154/B, Lenabatuhena, Beragammulla	Improve the sholders and road pavement	20.09.2016	Positive	Common Consent	No	23.11.2016	M3/43/34	No	No
LD/M3/ID43/35	Baragammulla Moragasmandiya	43	Yes	No	No	Kamburupitiya	Kamburupitiya	Baragammulla	1+530	1+550	LHS	6.098042	80.575929	0.38	No	Yes	P.R.Nirasha Kushlani	Manapavahena, Beragammulla	Improve the sholders and road pavement	20.09.2016	Positive	Common Consent	No	23.11.2016	M3/43/35	No	No
LD/M3/ID43/36	Baragammulla Moragasmandiya	43	Yes	No	No	Kamburupitiya	Kamburupitiya	Baragammulla	1+570	1+620	LHS	6.097915	80.575902	0.48	No	Yes	M.R.Wimalasiri	Beragammulla, Kmburupitiya	Improve the sholders and road pavement	20.09.2016	Positive	Common Consent	No	23.11.2016	M3/43/36	No	No
LD/M3/ID43/37	Baragammulla Moragasmandiya	43	Yes	No	No	Kamburupitiya	Kamburupitiya	Baragammulla	1+570	1+620	RHS	6.097915	80.575902	0.3	No	Yes	R.L.Sirimawathi	Nagodawatta, Beragammulla	Improve the sholders and road pavement	20.09.2016	Positive	Common Consent	No	23.11.2016	M3/43/37	No	No
LD/M3/ID43/38	Baragammulla Moragasmandiya	43	Yes	No	No	Kamburupitiya	Kamburupitiya	Baragammulla	1+620	1+640	LHS	6.097477	80.576044	0.3	No	Yes	Inoka Disanayake	Nagodawatta, Beragammulla	Improve the sholders and road pavement	20.09.2016	Positive	Common Consent	No	23.11.2016	M3/43/38	No	No
LD/M3/ID43/39	Baragammulla Moragasmandiya	43	Yes	No	No	Kamburupitiya	Kamburupitiya	Baragammulla	1+620	1+640	LHS	6.097477	80.576044	0.34	No	Yes	A.Sugathapala	Beragammulla, Kmburupitiya	Improve the sholders and road pavement	20.09.2016	Positive	Common Consent	No	23.11.2016	M3/43/39	No	No
LD/M3/ID43/40	Baragammulla Moragasmandiya	43	Yes	No	No	Kamburupitiya	Kamburupitiya	Baragammulla	1+640	1+700	RHS	6.097188	80.576089	0.65	No	Yes	S.K.G. Karunawathi	Piyatharu, Pathamulla, Horapavita	Improve the sholders and road pavement	20.09.2016	Positive	Common Consent	No	23.11.2016	M3/43/40	No	No
LD/M3/ID43/41	Baragammulla Moragasmandiya	43	Yes	No	No	Kamburupitiya	Kamburupitiya	Baragammulla	1+700	1+750	LHS	6.096606	80.576688	0.34	No	Yes	V.G.Piyadasa	Galpoththahena, Beragammulla	Improve the sholders and road pavement	20.09.2016	Positive	Common Consent	No	23.11.2016	M3/43/41	No	No
LD/M3/ID43/42	Baragammulla Moragasmandiya	43	Yes	No	No	Kamburupitiya	Kamburupitiya	Baragammulla	1+700	1+750	RHS	6.096606	80.576688	0.65	No	Yes	K.G.Somawathi	Lakniwasa, Beragammulla	Improve the sholders and road pavement	20.09.2016	Positive	Common Consent	No	23.11.2016	M3/43/42	No	No
LD/M3/ID43/43	Baragammulla Moragasmandiya	43	Yes	No	No	Kamburupitiya	Kamburupitiya	Baragammulla	1+760	1+780	RHS	6.096382	80.576332	0.38	No	Yes	G.M.Karolis	Udahahena, Beragammulla	Improve the sholders and road pavement	20.09.2016	Positive	Common Consent	No	23.11.2016	M3/43/43	No	No
LD/M3/ID43/44	Baragammulla Moragasmandiya	43	Yes	No	No	Kamburupitiya	Kamburupitiya	Baragammulla	1+790	1+810	RHS	6.096396	80.576352	0.37	No	Yes	G.M.Anuranga	Udahahena, Beragammulla	Improve the sholders and road pavement	20.09.2016	Positive	Common Consent	No	23.11.2016	M3/43/44	No	No

LD/M3/ID43/45	Baragammulla Moragasmandiya	43	Yes	No	No	Kamburupitiya	Kamburupitiya	Baragammulla	1+840	1+850	LHS	6.096422	80.576523	0.32	No	Yes	S.H.Jinadasa	Udahahena, Beragammulla	Improve the sholders and road pavement	20.09.2016	Positive	Common Consent	No	23.11.2016	M3/43/45	No	No
LD/M3/ID43/46	Baragammulla Moragasmandiya	43	Yes	No	No	Kamburupitiya	Kamburupitiya	Baragammulla	1+850	1+870	LHS	6.096422	80.576523	0.3	No	Yes	G.Sauneris	Udahahena, Beragammulla	Improve the sholders and road pavement	20.09.2016	Positive	Common Consent	No	23.11.2016	M3/43/46	No	No
LD/M3/ID43/47	Baragammulla Moragasmandiya	43	Yes	No	No	Kamburupitiya	Kamburupitiya	Baragammulla	1+890	1+900	RHS	6.096475	80.576635	0.35	No	Yes	G.Ananda	Udahahena, Beragammulla	Improve the sholders and road pavement	20.09.2016	Positive	Common Consent	No	23.11.2016	M3/43/47	No	No
LD/M3/ID43/48	Baragammulla Moragasmandiya	43	Yes	No	No	Kamburupitiya	Kamburupitiya	Baragammulla	1+920	1+940	RHS	6.096475	80.576635	0.34	No	Yes	G.M.Jayasinghe	Udahahena, Beragammulla	Improve the sholders and road pavement	20.09.2016	Positive	Common Consent	No	23.11.2016	M3/43/48	No	No
LD/M3/ID43/49	Baragammulla Moragasmandiya	43	Yes	No	No	Kamburupitiya	Kamburupitiya	Baragammulla	1+940	1+950	LHS	6.096523	80.576698	0.31	No	Yes	P.Athar	Udahahena, Beragammulla	Improve the sholders and road pavement	20.09.2016	Positive	Common Consent	No	23.11.2016	M3/43/49	No	No
LD/M3/ID43/50	Baragammulla Moragasmandiya	43	Yes	No	No	Kamburupitiya	Kamburupitiya	Baragammulla	1+960	1+970	LHS	6.096523	80.576698	0.96	No	Yes	G.Upul	Udahahena, Beragammulla	Improve the sholders and road pavement	20.09.2016	Positive	Common Consent	No	23.11.2016	M3/43/50	No	No
LD/M3/ID43/51	Baragammulla Moragasmandiya	43	Yes	No	No	Kamburupitiya	Kamburupitiya	Baragammulla	1+970	1+980	LHS	6.096685	80.096748	0.85	No	Yes	W.G.Piyasiri	Udahahena, Beragammulla	Improve the sholders and road pavement	20.09.2016	Positive	Common Consent	No	23.11.2016	M3/43/51	No	No
LD/M3/ID43/52	Baragammulla Moragasmandiya	43	Yes	No	No	Kamburupitiya	Kamburupitiya	Baragammulla	1+980	1+995	LHS	6.096823	80.576832	0.34	No	Yes	K.G.Gunnasena	Thekkawattahena, Beragammulla	Improve the sholders and road pavement	20.09.2016	Positive	Common Consent	No	23.11.2016	M3/43/52	No	No
LD/M3/ID48/01	Samagi Mawatha Via Sri Dewappriya Mawatha	48	Yes	No	No	Thihagoda	Thihagoda	Pahala Witiyala-West	0+000	0+025	RHS	6.03829	80.538126	0.3	No	Yes	U.G.K. Wimal Gunarathne	Upasakagewatta,Pahala witiyala, Thihagoda	Improve the sholders and road pavement	12.05.2016	Positive	Common Consent	No	22.07.2016	M3/48/01	No	No
LD/M3/ID48/02	Samagi Mawatha Via Sri Dewappriya Mawatha	48	Yes	No	No	Thihagoda	Thihagoda	Pahala Witiyala-West	0+025	0+040	RHS	6.03934	80.538794	0.38	No	Yes	Y. Somawathi	Nethmaduwa watta,Pahala witiyala.	Improve the sholders and road pavement	12.05.2016	Positive	Common Consent	No	22.07.2016	M3/48/02	No	No
LD/M3/ID48/03	Samagi Mawatha Via Sri Dewappriya Mawatha	48	Yes	No	No	Thihagoda	Thihagoda	Pahala Witiyala-West	0+030	0+050	LHS	6.037676	80.537821	0.3	No	Yes	U.G.K. Ariyadasa	Gallamulla watta,Pahala witiyala.	Improve the sholders and road pavement	12.05.2016	Positive	Common Consent	No	22.07.2016	M3/48/03	No	No
LD/M3/ID48/04	Samagi Mawatha Via Sri Dewappriya Mawatha	48	Yes	No	No	Thihagoda	Thihagoda	Pahala Witiyala-West	0+050	0+100	RHS	6.037336	80.537866	0.31	No	Yes	U.G.K. Nandadasa	Gallamulla watta,Pahala witiyala.	Improve the sholders and road pavement	12.05.2016	Positive	Common Consent	No	22.07.2016	M3/48/04	No	No
LD/M3/ID48/05	Samagi Mawatha Via Sri Dewappriya Mawatha	48	Yes	No	No	Thihagoda	Thihagoda	Pahala Witiyala-West	0+050	0+100	LHS	6.037336	80.537866	0.3	No	Yes	U.G.K. Gnanawathi	Gallamulla watta,Pahala witiyala.	Improve the sholders and road pavement	12.05.2016	Positive	Common Consent	No	22.07.2016	M3/48/05	No	No
LD/M3/ID48/06	Samagi Mawatha Via Sri Dewappriya Mawatha	48	Yes	No	No	Thihagoda	Thihagoda	Pahala Witiyala-West	0+100	0+160	RHS	6.037156	80.53775	0.42	No	Yes	U.G.K. Ariyasena	Gallamulla watta,Pahala witiyala.	Improve the sholders and road pavement	12.05.2016	Positive	Common Consent	No	22.07.2016	M3/48/06	No	No
LD/M3/ID48/07	Samagi Mawatha Via Sri Dewappriya Mawatha	48	Yes	No	No	Thihagoda	Thihagoda	Pahala Witiyala-West	0+180	0+200	RHS	6.037327	80.537917	0.43	No	Yes	U.G.K. Yasawathi	Jayaniwasa,Pahala witiyala	Improve the sholders and road pavement	12.05.2016	Positive	Common Consent	No	22.07.2016	M3/48/07	No	No
LD/M3/ID48/08	Samagi Mawatha Via Sri Dewappriya Mawatha	48	Yes	No	No	Thihagoda	Thihagoda	Pahala Witiyala-West	0+240	0+260	RHS	6.037015	80.537341	0.38	No	Yes	U.G.K. Jananda	Jayaniwasa,Pahala witiyala	Improve the sholders and road pavement	12.05.2016	Positive	Common Consent	No	22.07.2016	M3/48/08	No	No
LD/M3/ID48/09	Samagi Mawatha Via Sri Dewappriya Mawatha	48	Yes	No	No	Thihagoda	Thihagoda	Pahala Witiyala-West	0+240	0+260	LHS	6.037015	80.537341	0.39	No	Yes	U.G.K. Bandusena	Jayaniwasa,Pahala witiyala	Improve the sholders and road pavement	12.05.2016	Positive	Common Consent	No	22.07.2016	M3/48/09	No	No
LD/M3/ID48/10	Samagi Mawatha Via Sri Dewappriya Mawatha	48	Yes	No	No	Thihagoda	Thihagoda	Pahala Witiyala-West	0+260	0+300	RHS	6.036836	80.537712	0.35	No	Yes	H.A. Gunawathi	Polwattagedara,Pahala witiyala	Improve the sholders and road pavement	12.05.2016	Positive	Common Consent	No	22.07.2016	M3/48/10	No	No
LD/M3/ID48/11	Samagi Mawatha Via Sri Dewappriya Mawatha	48	Yes	No	No	Thihagoda	Thihagoda	Pahala Witiyala-West	0+330	0+350	LHS	6.036071	80.536746	0.31	No	Yes	Asoka Pinnapola	Kadegedara,Samagi mawatha,Pahala witiyala	Improve the sholders and road pavement	12.05.2016	Positive	Common Consent	No	22.07.2016	M3/48/11	No	No
LD/M3/ID48/12	Samagi Mawatha Via Sri Dewappriya Mawatha	48	Yes	No	No	Thihagoda	Thihagoda	Pahala Witiyala-West	0+330	0+350	RHS	6.036071	80.536746	0.3	No	Yes	Asoka Pinnapola	Kadegedara,Samagi mawatha,Pahala witiyala	Improve the sholders and road pavement	12.05.2016	Positive	Common Consent	No	22.07.2016	M3/48/12	No	No
LD/M3/ID48/13	Samagi Mawatha Via Sri Dewappriya Mawatha	48	Yes	No	No	Thihagoda	Thihagoda	Pahala Witiyala-West	0+350	0+380	RHS	6.036208	80.537031	0.35	No	Yes	D.K. Pemalatha	'Shantha', Pahala witiyala,	Improve the sholders and road pavement	12.05.2016	Positive	Common Consent	No	22.07.2016	M3/48/13	No	No
LD/M3/ID48/14	Samagi Mawatha Via Sri Dewappriya Mawatha	48	Yes	No	No	Thihagoda	Thihagoda	Pahala Witiyala-West	0+390	0+410	RHS	6.036437	80.537432	0.3	No	Yes	D.K. Pemalatha	'Shantha', Pahala witiyala,	Improve the sholders and road pavement	12.05.2016	Positive	Common Consent	No	22.07.2016	M3/48/14	No	No
LD/M3/ID48/15	Samagi Mawatha Via Sri Dewappriya Mawatha	48	Yes	No	No	Thihagoda	Thihagoda	Pahala Witiyala-West	0+410	0+440	RHS	6.036661	80.538053	0.38	No	Yes	D.K.Jinadasa	Jinapriya Sewana', Pahala witiyala.	Improve the sholders and road pavement	12.05.2016	Positive	Common Consent	No	22.07.2016	M3/48/15	No	No
LD/M3/ID48/16	Samagi Mawatha Via Sri Dewappriya Mawatha	48	Yes	No	No	Thihagoda	Thihagoda	Pahala Witiyala-West	0+420	0+440	LHS	6.035505	80.536133	0.54	No	Yes	H.P. Gunadasa	Paluwattakade, Samagi mawatha,Pahala witiyala	Improve the sholders and road pavement	12.05.2016	Positive	Common Consent	No	22.07.2016	M3/48/16	No	No
LD/M3/ID48/17	Samagi Mawatha Via Sri Dewappriya Mawatha	48	Yes	No	No	Thihagoda	Thihagoda	Pahala Witiyala-West	0+450	0+490	RHS	6.035834	80.535746	62	No	Yes	H.P.Amaradasa	Paluwattakade, Samagi mawatha,Pahala witiyala	Improve the sholders and road pavement	12.05.2016	Positive	Common Consent	No	22.07.2016	M3/48/17	No	No
LD/M3/ID48/18	Samagi Mawatha Via Sri Dewappriya Mawatha	48	Yes	No	No	Thihagoda	Thihagoda	Pahala Witiyala-West	0+500	0+550	RHS	6.036175	80.535744	0.36	No	Yes	H.P. Jinadasa	Samagi', Samagi mawatha,Pahala witiyala	Improve the sholders and road pavement	12.05.2016	Positive	Common Consent	No	22.07.2016	M3/48/18	No	No
LD/M3/ID48/19	Samagi Mawatha Via Sri Dewappriya Mawatha	48	Yes	No	No	Thihagoda	Thihagoda	Pahala Witiyala-West	0+500	0+550	LHS	6.036175	80.535744	0.39	No	Yes	Danapala Wellawala	Madushanka', Pahala witiyala	Improve the sholders and road pavement	12.05.2016	Positive	Common Consent	No	22.07.2016	M3/48/19	No	No
LD/M3/ID48/20	Samagi Mawatha Via Sri Dewappriya Mawatha	48	Yes	No	No	Thihagoda	Thihagoda	Pahala Witiyala-West	0+550	0+580	LHS	6.036144	80.535438	0.34	No	Yes	Jagath Pramalal Pinnapola	Prasadi, Samagi mawatha, Pahala witiyala	Improve the sholders and road pavement	12.05.2016	Positive	Common Consent	No	22.07.2016	M3/48/20	No	No
LD/M3/ID48/21	Samagi Mawatha Via Sri Dewappriya Mawatha	48	Yes	No	No	Thihagoda	Thihagoda	Pahala Witiyala-West	0+580	0+600	LHS	6.037318	80.535439	0.38	No	Yes	H.P. Indika	'Rajahansa', Pahala witiyala	Improve the sholders and road pavement	12.05.2016	Positive	Common Consent	No	22.07.2016	M3/48/21	No	No
LD/M3/ID48/22	Samagi Mawatha Via Sri Dewappriya Mawatha	48	Yes	No	No	Thihagoda	Thihagoda	Pahala Witiyala-West	0+630	0+650	RHS	6.048922	80.532414	0.38	No	Yes	H.P. Indika	'Rajahansa', Pahala witiyala	Improve the sholders and road pavement	12.05.2016	Positive	Common Consent	No	22.07.2016	M3/48/22	No	No
LD/M3/ID48/23	Samagi Mawatha Via Sri Dewappriya Mawatha	48	Yes	No	No	Thihagoda	Thihagoda	Pahala Witiyala-West	0+650	0+760	RHS	6.036272	80.534219	0.34	No	Yes	H.P. Dayaseeli	'Chandana',Pahala witiyala	Improve the sholders and road pavement	12.05.2016	Positive	Common Consent	No	22.07.2016	M3/48/23	No	No
LD/M3/ID48/24	Samagi Mawatha Via Sri Dewappriya Mawatha	48	Yes	No	No	Thihagoda	Thihagoda	Pahala Witiyala-West	0+800	0+880	LHS	6.036935	80.533288	0.3	No	Yes	H.P. Gunadasa	Paluwatta, Pahala witiyala	Improve the sholders and road pavement	12.05.2016	Positive	Common Consent	No	22.07.2016	M3/48/24	No	No
LD/M3/ID48/25	Samagi Mawatha Via Sri Dewappriya Mawatha	48	Yes	No	No	Thihagoda	Thihagoda	Pahala Witiyala-West	0+900	0+980	RHS	6.035339	80.532392	0.31	No	Yes	H.H. Anil Sanjeeewa	Aluthgei, Pahala witiyala	Improve the sholders and road pavement	12.05.2016	Positive	Common Consent	No	22.07.2016	M3/48/25	No	No

LD/M3/ID48/26	Samagi Mawatha Via Sri Dewappriya Mawatha	48	Yes	No	No	Thihagoda	Thihagoda	Pahala Witiyala-West	0+900	0+980	LHS	6.035339	80.532392	0.3	No	Yes	H.P. Amaradasa	Paluwatta, Pahala witiyala	Improve the sholders and road pavement	12.05.2016	Positive	Common Consent	No	22.07.2016	M3/48/26	No	No
LD/M3/ID48/27	Samagi Mawatha Via Sri Dewappriya Mawatha	48	Yes	No	No	Thihagoda	Thihagoda	Pahala Witiyala-West	0+990	1+010	RHS	6.034996	80.53124	0.3	No	Yes	U.G.K. Bandudasa	'Jayaniwasa',Pahala witiyala	Improve the sholders and road pavement	12.05.2016	Positive	Common Consent	No	22.07.2016	M3/48/27	No	No
LD/M3/ID48/28	Samagi Mawatha Via Sri Dewappriya Mawatha	48	Yes	No	No	Thihagoda	Thihagoda	Pahala Witiyala-West	1+040	1+080	RHS	6.035216	80.532032	0.32	No	Yes	U.G.K. Gnanawathi	Gallamulla watta,Pahala witiyala.	Improve the sholders and road pavement	12.05.2016	Positive	Common Consent	No	22.07.2016	M3/48/28	No	No
LD/M3/ID48/29	Samagi Mawatha Via Sri Dewappriya Mawatha	48	Yes	No	No	Thihagoda	Thihagoda	Pahala Witiyala-West	1+270	1+310	LHS	6.033854	80.531648	0.62	No	Yes	U.G.K. Ariyapala	Thethmaduwa watta, Pahala witiyala	Improve the sholders and road pavement	12.05.2016	Positive	Common Consent	No	22.07.2016	M3/48/29	No	No
LD/M3/ID48/30	Samagi Mawatha Via Sri Dewappriya Mawatha	48	Yes	No	No	Thihagoda	Thihagoda	Pahala Witiyala-West	1+350	1+380	RHS	6.031823	80.531393	0.81	No	Yes	U.G.K. Yasawathi	'Jayaniwasa',Pahala witiyala	Improve the sholders and road pavement	12.05.2016	Positive	Common Consent	No	22.07.2016	M3/48/30	No	No
LD/M3/ID48/31	Samagi Mawatha Via Sri Dewappriya Mawatha	48	Yes	No	No	Thihagoda	Thihagoda	Pahala Witiyala-West	1+450	1+490	RHS	6.031902	80.531411	0.52	No	Yes	U.G.K. Bandusena	'Jayaniwasa',Pahala witiyala	Improve the sholders and road pavement	12.05.2016	Positive	Common Consent	No	22.07.2016	M3/48/31	No	No
LD/M3/ID48/32	Samagi Mawatha Via Sri Dewappriya Mawatha	48	Yes	No	No	Thihagoda	Thihagoda	Pahala Witiyala-West	1+520	1+550	LHS	6.032151	80.529184	0.43	No	Yes	K.A. Gunawardana	Aluthgeya,Pahala witiyala	Improve the sholders and road pavement	12.05.2016	Positive	Common Consent	No	22.07.2016	M3/48/32	No	No
LD/M3/ID48/33	Samagi Mawatha Via Sri Dewappriya Mawatha	48	Yes	No	No	Thihagoda	Thihagoda	Pahala Witiyala-West	1+750	1+780	LHS	6.032412	80.528672	35	No	Yes	U.G.K.Abayadasa	Galla Mulla Watta,Pahala Witiyala	Improve the sholders and road pavement	12.05.2016	Positive	Common Consent	No	22.07.2016	M3/48/33	No	No
LD/M3/ID48/34	Samagi Mawatha Via Sri Dewappriya Mawatha	48	Yes	No	No	Thihagoda	Thihagoda	Pahala Witiyala-West	1+820	1+850	LHS	6.032584	80.528466	0.39	No	Yes	U.G.K.Bandusena	Jayaniwasa,Pahala witiyala	Improve the sholders and road pavement	12.05.2016	Positive	Common Consent	No	22.07.2016	M3/48/34	No	No
LD/M3/ID48/35	Samagi Mawatha Via Sri Dewappriya Mawatha	48	Yes	No	No	Thihagoda	Thihagoda	Pahala Witiyala-West	2+140	2+180	RHS	6.034191	80.525347	0.3	No	Yes	U.G.K.Ariyapala	Kokmaduwa Watta,Pahala witiyala	Improve the sholders and road pavement	12.05.2016	Positive	Common Consent	No	22.07.2016	M3/48/35	No	No
LD/M3/ID48/36	Samagi Mawatha Via Sri Dewappriya Mawatha	48	Yes	No	No	Thihagoda	Thihagoda	Pahala Witiyala-West	2+140	2+180	RHS	6.034191	80.525347	0.48	No	Yes	H.H.Anil Sanjeewa	Aluth Geya, Pahala Vitiyala	Improve the sholders and road pavement	12.05.2016	Positive	Common Consent	No	22.07.2016	M3/48/36	No	No
LD/M3/ID48/37	Samagi Mawatha Via Sri Dewappriya Mawatha	48	Yes	No	No	Thihagoda	Thihagoda	Pahala Witiyala-West	2+290	2+350	LHS	6.033431	80.524204	0.63	No	Yes	W.A.Dayawathi	Polpela Koratuwa, Ihala Vitiyala	Improve the sholders and road pavement	12.05.2016	Positive	Common Consent	No	22.07.2016	M3/48/37	No	No
LD/M3/ID48/38	Samagi Mawatha Via Sri Dewappriya Mawatha	48	Yes	No	No	Thihagoda	Thihagoda	Pahala Witiyala-West	2+470	2+520	LHS	6.033224	80.523629	0.56	No	Yes	H.G.S.Sampath	Kokmaduwa Watta,Pahala witiyala	Improve the sholders and road pavement	12.05.2016	Positive	Common Consent	No	22.07.2016	M3/48/38	No	No
LD/M3/ID48/39	Samagi Mawatha Via Sri Dewappriya Mawatha	48	Yes	No	No	Thihagoda	Thihagoda	Pahala Witiyala-West	2+470	2+520	RHS	6.033224	80.523629	0.31	No	Yes	U.G.K. Sunil Jayarathne	Opidiya Kade,Pahala Witiyala	Improve the sholders and road pavement	12.05.2016	Positive	Common Consent	No	22.07.2016	M3/48/39	No	No
LD/M3/ID38/01	Udukawa Baduravila Road	38	Yes	No	No	Weligama	Weligama-Welipitiya	Udukawa	0+030	0+050	RHS	6.012757	80.47275	0.32	No	Yes	V.G. Chandralatha	Dimbulawatta, Udukawa, Denipitiya	Improve the sholders and road pavement	02.01.2016	Positive	Yes	No	02.03.2016	M3/38/01	No	No
LD/M3/ID38/02	Udukawa Baduravila Road	38	Yes	No	No	Weligama	Weligama-Welipitiya	Udukawa	1+100	1+130	RHS	6.010403	80.473382	0.3	No	Yes	Rev. Wallane Chandrasiri	Sri Bodhirukkaramaya, Udukawa, Thelijjawila.	Improve the sholders and road pavement	08.02.2016	Positive	Yes	No	12.05.2016	M3/38/02	No	No