

Resettlement Monitoring and Evaluation Report

#7 Semi-Annual Report
For the period covered January – June 2018
Project Number: 47381-002
August 2018

Sri Lanka: Mahaweli Water Security Investment Program - Tranche 1

Prepared by the Ministry of Mahaweli Development and Environment with the assistance of the Project, Management, Design and Supervision Consultant (Joint Venture Lahmeyer International GmbH – GeoConsult ZT GmbH) for the Democratic Socialist of Sri Lanka and the Asian Development Bank.

This resettlement monitoring and evaluation report is a document of the borrower. The views expressed herein do not necessarily represent those of ADB's Board of Directors, Management, or staff, and may be preliminary in nature.

In preparing any country program or strategy, financing any project, or by making any designation of or reference to a particular territory or geographic area in this document, the Asian Development Bank does not intend to make any judgments as to the legal or other status of any territory or area.

Mahaweli Water Security Investment Program

RESETTLEMENT MONITORING AND EVALUATION REPORT No. 7 January to June 2018

August 2018



Program Management, Design and Supervision Consultant

© Joint Venture Lahmeyer International GmbH – GeoConsult ZT GmbH, 2018. The information contained in this document is solely for the use of the Client identified on the cover sheet for the purpose for which it has been prepared. The Joint Venture undertakes neither any duty to, nor accepts any responsibility towards, any third party who may rely upon this document. All rights reserved. No section or element of this document may be removed from this document, reproduced, electronically stored or transmitted in any form without written permission of the Joint Venture.

Resettlement Monitoring and Evaluation Report No. 7

January to June 2018

Prepared for:

Ministry of Mahaweli Development and Environment
 Mahaweli Water Security Investment Program
 Program Management Unit
 No. 493 1/1, T.B. Jayah Mawatha
 Colombo 10
 Sri Lanka

Prepared by:

Program Management, Design and Supervision Consultant
 Joint Venture Lahmeyer International GmbH – GeoConsult ZT GmbH
 in Association with NIRAS (Denmark), Engineering Consultants Ltd. (Sri Lanka), and
 Infotechs IDEAS (Pvt.) (Ltd.) (Sri Lanka)
 No. 493, T.B. Jayah Mawatha
 Colombo 10
 Sri Lanka

Lahmeyer International Main Office
 Friedberger Str. 173
 61118 Bad Vilbel
 Germany

Distribution Register:

Distribution List:	Month of Issue	Number of Copies
MMDE	September 2018	4
ADB		2

Revision History:

Revision No.	Author	Approved by	Description of Revision
0	R McIntyre	Dr. B. Freeman	Initial Issue
1	R McIntyre	Dr. F. Negrassus	Revised with ADB comments

ABBREVIATIONS

ADB	Asian Development Bank
BoQ	Bill of Quantities
CAPC	Cabinet Appointed Procurement Committee
CEA	Central Environmental Authority
DPC	Department Procurement Committee
EIA	Environmental Impact Assessment
EOI	Expression of Interest
FAM	Facility Administration Manual
GBL	Geotechnical Baseline Report
GOSL	Government of Sri Lanka
IA	Implementing Agency
ICTAD	Institute for Construction Training and Development
ID	Irrigation Department
ISEWP	Improving system efficiencies and water productivity
km	Kilometre
KMTC	Kalu Ganga-Moragahakanda Transfer Canal
m ³ /s	Cubic metres per second
masl	Metres above mean sea level
MASL	Mahaweli Authority of Sri Lanka
MCB	Mahaweli Consultancy Bureau
MCM	Million m ³
MDP	Mahaweli Development Program
MIWRM	Ministry of Irrigation and Water Resources Management
MLBCR	Minipe Left Bank Canal Rehabilitation
MFF	Multitranchise financing facility
MFP	Ministry of Finance and Planning
MMDE	Ministry of Mahaweli Development and Environment
MPC	Ministry Procurement Committee
MPP	Master Procurement Plan
MRB	Mahaweli River Basin
NCPCP	North Central Province Canal Project
NPA	National Procurement Agency
NWPC	North Western Province Canal
PD-MWSIP	Program Director Mahaweli Water Security Investment Program
PD-UEC	Project Director –Upper Elahera Canal
PMDSC	Program Management, Design and Supervision Consultant
PPTA	Project Preparatory Technical Assistance
PSC	Program Steering Committee
RF	Resettlement Framework
RIP	Resettlement Implementation Plan
RPC	Regional Procurement Committee
SBD	Standard Bid Documents
SIWRM	Strengthening Integrated Water Resources Management
ToR	Terms of Reference
UEC	Upper Elahera Canal

Table of Contents

1	INTRODUCTION.....	1
1.1	BACKGROUND.....	1
1.2	SCOPE OF THIS REPORT.....	1
2	MINIPE ANICUT HEIGHTENING AND LEFT BANK CANAL REHABILITATION (MLBCR).....	3
2.1	AFFECTED PERSONS – SUMMARY.....	3
2.2	MONITORING OF IMPLEMENTATION OF DUE DILIGENCE REPORTS 1 AND 2 RECOMMENDATIONS FOR MLBCR-NCB-1 TO -NCB-5.....	4
2.2.1	<i>Due Diligence Report 1: MLBCR-NCB-1 Implementation</i>	<i>4</i>
2.2.2	<i>Due Diligence Report 2: MLBCR-NCB-2, -3 and -4 Implementation.....</i>	<i>12</i>
3	NORTH WESTERN PROVINCE CANAL (NWPC).....	21
3.1	AFFECTED PERSONS – SUMMARY.....	21
3.2	NWPC NCB-1 PROGRESS.....	21
3.3	NWPC-ICB-2 PROGRESS.....	22
3.3.1	<i>Land Acquisition and Resettlement Impacts.....</i>	<i>22</i>
3.3.2	<i>Progress of GoSL Land Acquisition and Valuation Processes for NWPC-ICB-2.....</i>	<i>24</i>
3.3.3	<i>Compensation Payments Distributed on NWPC-ICB-2.....</i>	<i>24</i>
4	UPPER ELAHERA CANAL (UEC).....	26
5	GRIEVANCE REDRESS ISSUES AND RESOLUTION.....	27
6	CONCLUSIONS – MOVING FORWARD.....	29

List of Figures

Figure 1: Map of Mahaweli Water Security Investment Program.....	2
--	---

List of Tables

Table 1: Potential Land Acquisition and Resettlement Impacts.....	3
Table 2: Monitoring of Social Safeguard and DDR 1: NCB-1 (January to June 2018)	5
Table 3: Monitoring of Social Safeguard and DDR 2: NCB-2, -3, -4 and -5 (January to June 2018)	13
Table 4: Additional for MLBCR-NCB-3: Bogahawewa, Marakawewa, Randunnewewa Feeder Canal Embankment Widening	19
Table 5: Summary of Land Acquisition and Resettlement Impacts	21
Table 6: NWPCP-NCB-1 – Details of Affected Households	22
Table 7: NWPCP-ICB 2- Number of Affected Households, Population and Extent of Land	24
Table 8: NWPCP-ICB 2 – Physically Displaced Households, Population and Extent of Land	24
Table 9: Land Acquisition Progress of the NWPC-ICB-2 as at 30 th of June 2018	25
Table 10: Land Acquisition Progress in Compensation payments on NWPC-ICB-2 as at 30 th of June 2018.....	25
Table 11: Summary of Land Acquisition and Resettlement Impacts – UEC Sub-projects*	26
Table 12: Number of Grievances per Category (January to June 2018)	28
Table 13: Impacts by Tranche and Project (Cumulative to date)	29
Table 14: Summary Status of Land Acquisition and Resettlement.....	30

List of Annexes

Annexes 1: GoSL Land Acquisition Process	Annex 1-1
Annexes 2: Approval Letter NWPCP-NCB-1.....	Annex 2-1
Annexes 3: Grievance Register (up to 30 June 2018)	Annex 3-1
Annexes 4: Minutes of Resettlement Progress and Awareness Meetings (January to 30 th June 2018)	Annex 4-1
Annexes 5: Minutes of Grievance Redress Committee Meetings (January to 30 th June 2018).....	Annex 5-1

1 INTRODUCTION

1.1 Background

1. The Executing Agency (EA) is the Ministry of Mahaweli Development and Environment (MMDE) on behalf of the Government of Sri Lanka (GoSL) and the Implementing Agency (IA) responsible for day-to-day management is the Program Management Unit (PMU), based in Colombo, and Project Implementation Units (PIUs) for each of the three construction implementation component Projects. The Loan agreement signed between the GoSL and the ADB, stipulates that any “Involuntary Land Acquisition and Resettlement” (LAR) safeguards issues that arise during project implementation will require a Resettlement Implementation Plan (RIP)¹ or other appropriate document showing that all impacts are mitigated in accordance with the government’s relevant legislation and policies, and the existing Program Resettlement Framework, and particularly with ADB’s Safeguard Policy Statement (SPS) 2009 and within the legal framework of Sri Lanka. ADB will only finance projects and programs that fully comply with its SPS 2009.

1.2 Scope of This Report

2. As a key part of its social and resettlement safeguards’ Scope of Works, the “Program Management, Design and Supervision Consultant” (PMDSC) is required to submit a Resettlement Monitoring and Evaluation Report, initially on a quarterly basis and subsequently, after Resettlement Plans and Due Diligence requirements are implemented, a semi-annual (twice per year) basis.

3. This is the seventh (No. 7) Resettlement Monitoring and Evaluation Report, prepared in consultation with the PMU Resettlement Specialist, that covers the progress of resettlement and social safeguards implementation for the semi-annual period of 1 January to 30 June 2018. It focusses on internal monitoring of the progress of implementation of the Resettlement and Land Acquisition requirements of the three MWSIP Projects – Minipe Left Bank Canal Rehabilitation (MLBCR), Upper Elahera Canal (UEC), and North Western Province Canal (NWPC) (**Figure 1**); grievances received and resolved during the current reporting period; and capacity building of resettlement related personnel conducted under the MWSIP.

4. There were no recorded activities in capacity building of resettlement related specialist staff during the reporting period, so no additional corresponding chapter has been incorporated in this report. However, it has been proposed that the PMU Resettlement Specialist and PMDSC National Specialist attend special Resettlement Safeguards Training at ADB in Manila. Timing for this activity has not yet been determined.

¹ Resettlement Implementation Plan (RIP) is the legally accepted term in Sri Lanka for a Land Acquisition and Resettlement Plan (LARP) or Resettlement Plan (RP) – all 3 terms may be used inter-changeably.

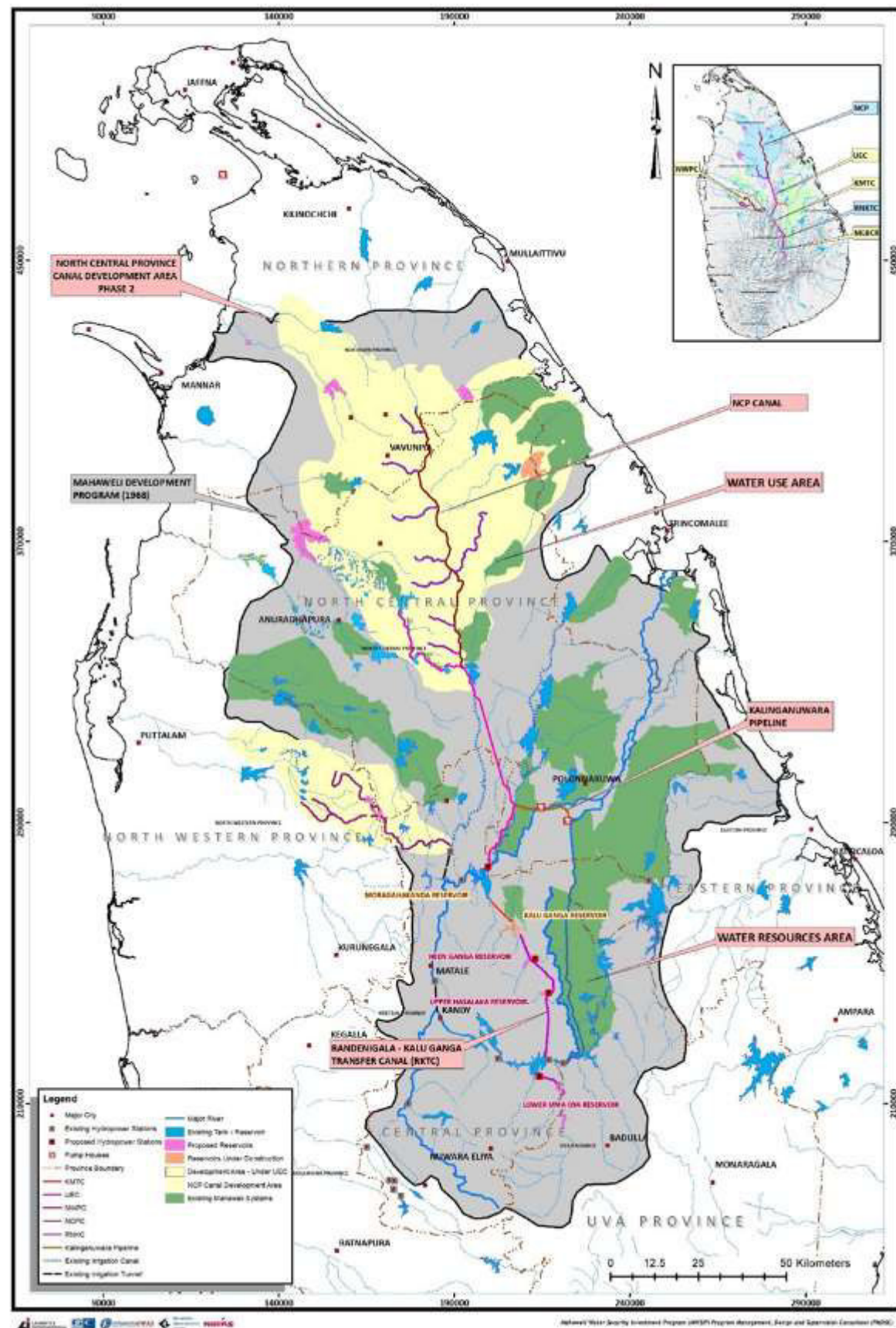

Figure 1: Map of Mahaweli Water Security Investment Program

2 MINIPE ANICUT HEIGHTENING AND LEFT BANK CANAL REHABILITATION (MLBCR)

5. This section examines the progress, during the reporting period, in implementing the Due Diligence Reports (DDR) 1 and 2. These two reports focussed on mitigation of resettlement and land acquisition impacts, due to construction works on MLBCR-NCB-1 and MLBCR-NCB-2, -3, -4 and -5, respectively. MLBCR-NCB-5 and -ICB-1 sub-projects both have no resettlement and land acquisition impacts. As a result, a Monitoring Plan was prepared covering MLBCR-NCB-1 and another covering NCB-2, -3, -4 and -5.²

2.1 Affected Persons - Summary

6. **Table 1** below provides a summary of potentially affected persons under all five MLBCR NCB contract areas and as per the DDRs 1 and 2. The two DDRs provide full details of the potential land acquisition and resettlement impacts, consultations and agreements by farmers for land use, under the MLBCR Project.

Table 1: Potential Land Acquisition and Resettlement Impacts

Project Section Stage/NCB	Description	Quantity	Quantity (ha)
Due Diligence Report 1: MLBCR NCB-1 * Temporary use only of lands by contractor for construction	Number of farm encroachments	Plots: 498 Affected persons: 494 Population: not recorded	
	Extent of encroaching lands, by area	Acre: 179, Rood: 2, Perch: 39.5	71.9 ha (approximately)
Due Diligence Report 2: MLBCR NCB-2	Number of farm encroachments	Plots: 34 Affected persons: 34 Population: not recorded	
	Extent of encroaching lands, by area	Acre: 1, Rood: 1, Perch: 17	0.54 ha (approximately)
MLBCR NCB-3	Number of farm encroachments	Plots affected: 117 Affected persons: 110 Affected persons with permanent losses: 55 Affected persons with temporary losses: 62 Population: not recorded	
	-	Temporary lands lost: Acre: 3, Rood: 1, Perch: 0.02	1.28 ha (approximately)
	-	Permanent land loss: Acre: 11, Rood: 2, Perch: 12	4.65 ha (9.1% of total land area owned and encroached by affected farmers (approximately))
MLBCR NCB-4	Number of farm encroachments	Plots: 17 Affected persons: 17 Population: not recorded	
	Extent of encroaching lands, by area	Rood: 3, Perch: 0.21	0.35 ha (approximately)
MLBCR NCB-5	No additional impacts to that mentioned above in NCB's 1 to 4 impacts		

² The Due Diligence Studies found that activities required under MLBCR-NCB-5 had not foreseen land acquisition or resettlement impact. However, Monitoring Plans do have incorporated requirements covering unforeseen impacts.

2.2 Monitoring of Implementation of Due Diligence Reports 1 and 2 Recommendations for MLBCR-NCB-1 to -NCB-5

7. For each DDR (1 and 2), Monitoring Plans were prepared by PMDSC and are being implemented by the PMU with PMDSC support as required. Monitoring Plans may be viewed in Resettlement Monitoring Reports No. 4 and No. 5, covering DDR 1 and DDR 2, respectively. In accordance with the Plans, the PMU and PIU set up a rapid monitoring approach, explained as follows:

- a) **Category 1 – Contractor site** - The number of sites the Contractor has chosen to be opened by the Contractor at various times during a certain period (or reporting period).
- b) **Category 2 – Maintaining water flow** – To confirm that water was sufficient in wells and other water accessibility during the time of canal closure, if required during the reporting period.
- c) **Category 3 – Consultations and Disclosure** – To ensure affected stakeholders are informed of Contractor's activities and any disruptions that may occur due to construction.
- d) **Category 4 – Grievance Redress Mechanism** – Awareness of the Grievance redress mechanism and recording any Grievances and resolutions during the reporting period.
- e) **Category 5 – Awareness Meetings** – Awareness meetings conducted, as required, especially focusing on those that have agreed to permanently volunteer the land on which they occupy as encroachers.

2.2.1 Due Diligence Report 1: MLBCR-NCB-1 Implementation

8. **Table 2** presents the results of the monitoring of recommendations resulting from the DDR 1 study. The results indicate the following:

- a) **Category 1 – Contractor site** - The number of sites the Contractor has chosen to be opened by the Contractor during the reporting period amounts to 80 over the length of 30.14 km. There are 18 sites open at one time during the reporting period. There have been two Contractor awareness meetings during the reporting period.
- b) **Category 2 – Maintaining water flow** – The canal was closed only during the allotted period which occurs annually, and coffer dams were used for some construction, when the canal was opened for use during the reporting period.
- c) **Category 3 – Consultations and Disclosure** – Consultations are regularly held with Government stakeholders and farmer groups. Farmer groups pass on the relevant awareness information, particularly related to the construction program, to the affected farmers along the NCB-1 canal length.
- d) **Category 4 – Grievance Redress Mechanism** – 16 Grievance Committees are formed and met, each with 8 members. However, only one technical query was submitted, and has been recorded as resolved on the Grievance register.

9. A key issue will be at the end of the contract to record that all areas used by the Contractor are fully rehabilitated to pre-project or improved status and the farmers are allowed to continue their livelihoods.

Table 2: Monitoring of Social Safeguard and DDR 1: NCB-1 (January to June 2018)

Category	Sub category	Measurement Indicators	Yes	No	Numbers	Narrative
1. Contractor site	1.1. Identifying site during construction	Number of sites chosen	✓		80	
		Length of sites open	✓			km 0+000 to 30+140
		Number of sites open at one time	✓		Up to 18	
		Location of each site	✓		-	Within km 0+000 to 30+140
		Changes to site selected during project		✓	-	
	1.2. Agreement to use specific site	Letters of Agreement of DDR			-	Special agreement was not signed with farmers. They have been made aware about the project and were explained everything through the DDR 1 Awareness Sinhala Booklet presented in Monitoring Report No. 4. It was recommended by the PMDSC that not all encroaching farms would be used by the contractor during constructing, However, the contractor would need to select required sites, then with PMU/PIU, discuss with specific farmers and confirm the farmer was still in
		Verification of agreement is signed in DDR		✓	-	

Category	Sub category	Measurement Indicators	Yes	No	Numbers	Narrative
						agreement to allow temporary use of the land area that the contractor chose near the canal. The PMU has chosen to conduct by informal discussion without confirmations on paper.
		Awareness of how Contractor will use land and its rehabilitation	✓		-	Awareness is conducted with the officers of monthly project management committees. The farmers' leaders, Government & non-Government organizations' officers are participating in this meeting.
		Number of farmers, agreement to Contractor's plans to utilize land areas – conforming at verification			-	
		No. of farmers not agreeing to Contractor's plans and reasons (those that signed letters and 5% not signing letters in DDR)		✓	-	The 5% did not sign agreement during DDR 1. But no any disturbances from the farmers. They agreed with the renovation of the MLBC.
		Proposed alternatives		✓	-	Not required.
	1.3. Maintaining site during construction	Number of site chosen	✓		80	
		Length of site open	✓			km 0+000 to 30+140
		Number of site open at one time (turn over)	✓		Up to 18	
		Location of each site	✓		-	km 0+000 to 30+140

Category	Sub category	Measurement Indicators	Yes	No	Numbers	Narrative
		Use of environmental protection mechanisms on reservation lands used by the Contractor	✓		-	All construction is following EMP conditions, which include environmental protection mechanisms and other environmental protection requirement.
		Following EMP requirements for construction site, workshop, stockpiles and camp sites	✓		-	
	1.4. Rehabilitation work completed (Environmental Aspects)	Stripping of topsoil and stockpile before use of site	-	-	-	This was done following the EMP conditions and as stipulated.
		Removal of any Contractor's structures, materials and machines	-	-	-	
		Removal of contaminated soil	-	-	-	
		Re-shaping of site to pre-project status	-	-	-	
		Spreading of stripped topsoil layer and shaping to original profile	-	-	-	
2. Maintaining water flow	2.1. Water shall be maintained for cropping season	Closing and opening of canal for irrigation water flow for cropping	✓		-	The duration of water supply to the farmers was informed through poster & leaflets by project staff. Water management is done by Irrigation Department.
		Time required for "recharge" aquifers for groundwater/ wells				The construction occurs following time table given by Irrigation Department. The

Category	Sub category	Measurement Indicators	Yes	No	Numbers	Narrative
		Requests for extended time to keep canal dry				farmers followed the time given by Irrigation Department. So not need to sign special agreement with farmers (Awareness summary refer to Annex 4-C1)
		Farmer groups agreement for canal open/closing				
	2.2. Water supply maintained during dry season	Coffer dams and other engineering structures; and locations, to avoid closure of water supply	✓		-	During the water issuing period Contractor carried out some works by constructing coffer dams. There are no any complaints from the farmers.
		No. of closures caused by the project	-	-	-	
		Type of closure caused by the project	-	-	-	
		No. of ml/s water supplied by the Contractor and cost	-	-	-	
		Type of supply	-	-	-	
		No. and type of complaints received	-	-	-	
		Awareness meeting and consultations with potentially impacted people, about supply	-	-	-	
		Community satisfaction	✓		-	
3. Consultation and discloser	3.1. Discloser of DDR results to MLBCRP stakeholders	Copies of the DDR distributed to strategic centers available to the public	✓		-	
		Translation of brochures in Sinhala	✓		-	

Category	Sub category	Measurement Indicators	Yes	No	Numbers	Narrative
		No. of brochures distributed	✓		-	
		Nos. and location of awareness meeting	✓		7	Awareness is conducted with the officers of monthly project management committees. The farmers' leaders, Government & non-Government organizations' officers are participating in this meeting (refer to Annex 5 for a summary of these meetings)
		No. of Participants			-	42-55 Males and 2-5 females, depending on the meeting (Annex 5)
	3.2. Consultation with affected farmers	No. of consultation meetings and participants' list	✓		-	Informal consultations were conducted. Topics are water supply duration, finishing date of constructions, etc.
		No. of individual meetings	✓		-	
		Topic of meeting (awareness/ discussion of issues/ grievance discussions etc.)	-		-	The main GRC awareness meeting was conducted on 16 th of December 2016. Information has included to the R M & E report No. 4 Page 65 (Annex E2)
		Issues discussed, and any decisions/ resolution made	-		-	
		Awareness (name of the topics)	-		-	After that the GRM meeting was conducted and information was distributed & included in the relevant R M & E report.

Category	Sub category	Measurement Indicators	Yes	No	Numbers	Narrative
4. Grievance Redress Mechanism	4.1. GRM developed and effectively operating to assess and resolve complaints	GRC and Program staffs provided training and awareness, as necessary	✓		-	The staff awareness was conducted at the very beginning of the project.
		Nos. of GRC developed	✓		16	
		Membership of GRCs (Number of committee member)	✓		08	
		First meeting and subsequent GRC meeting	✓		-	Conducted at the very beginning of the project.
		GRC awareness materials published and distributed	✓		-	Conducted at the very beginning of the project.
		Number of awareness meetings held in communities and other stakeholders about GRCs (type/location/people participating/minutes etc.)	✓		-	Informal consultations were conducted. Topics are water supply duration, finishing date of constructions, etc. Brochures were distributed among GRC committee members, farmer leaders and other relevant officers. Distributed during January to June 2017 it was mentioned in the R M & E report No. 5
	4.2. Ensure all grievances and complaints are resolved amicably and as rapidly as possible	Disaggregated data submitting complaints, type of complaints and complaints resolved	✓	-	-	Only 1 technical issue was raised by a farmer. It is included in the GRC registry.
		Type of complaints and how resolved	✓	-	1	A water pipe laid by the community water supply
		Number and type of complaints being taken to next level GRM	-	✓	-	

Category	Sub category	Measurement Indicators	Yes	No	Numbers	Narrative
		Number and type of complaints sent through the Sri Lanka Legal grievance system and courts	-	✓	-	<p>project was damaged by the contractor near the 3rd canal on the high land side. Hence drinking water supply was affected.</p> <p>Senior Engineer of the PIU inspected the damaged and instructed the Contractor to put a new water pipe and re solve the issue</p>
		Ensure there is focal point at GN, DS, PIU, PMU and PMDSC Level GRC	✓	-	-	The GRC established in 4 levels GN, PIU, DS, PMU and PMDSC

2.2.2 Due Diligence Report 2: MLBCR-NCB-2, -3 and -4 Implementation

10. **Table 3** and **Table 4** present the results of the monitoring of recommendations resulting from the DDR 2 study. The results indicate the following:

- a) **Category 1 – Contractor site** - The number of sites the Contractor has chosen to be opened at various times during the reporting period, amount to 80-140 areas over the length of 44 km. 17 sites are open at one time only. There have been four Contractor awareness meetings during the reporting period.
- b) **Category 2 – Maintaining water flow** – The canal was closed only during the allotted off-season period which occurs annually.
- c) **Category 3 – Consultations and Disclosure** – Four Consultation meetings were held with Government stakeholders and farmer groups. Farmer groups pass on the relevant awareness information, particularly related to the construction program, to the affected farmers along the NCB-2, -3 and -4 canal reaches – covering approximately 500-600 persons.
- d) **Category 4 – Grievance Redress Mechanism** – Grievance Committees are already formed and have met, in 2017. One technical query was submitted and has been recorded as resolved on the Grievance register.
- e) **Category 5 – Bogahwatta to Marakawewa and to Radunnawewa** – Refers to special monitoring of the Bogahwatta to Marakawewa and to Radunnawewa section of canal, where permanent release of reservation land is occurring from 55 farmers, who volunteered land and signed agreements to this affect (refer to DDR 2). All affected farmers have confirmed their consent to the permanent release of the lands they encroach. 6.6 acres of land is affected temporarily and/or permanently.

11. As with MLBCR-NCB-1, a key issue of the sub-project areas NCB-2, -3 and -4, will be at the end of the contract to record that all areas used by the Contractor are fully rehabilitated to pre-project or improved status and the farmers can continue their livelihoods.

12. There are no other resettlement and/or land acquisition impacts as a result of the MLBCR Project (NCB-1, -2, -3, -4, and -5 and ICB-1) identified.

Table 3: Monitoring of Social Safeguard and DDR 2: NCB-2, -3, -4 and -5 (January to June 2018)

Category	Sub Category	Measurement Indicators	Yes	No	Nos.	Narrative
1. Contractor site	1.1. Identifying site during construction	Number of sites chosen	✓		140	km 30+140 to 74+000
		Length of sites open	✓		-	44 km
		Number of sites open at one time	✓		-	Varying from 80 to 140
		Location of each site	✓		-	km 30+140 to 74+000
		Changes to site selected during project		✓	-	
	1.2. Agreement to use specific site	Letters of Agreement of DDR	✓		2	This was done during land year (July to December 2017).
		Verification of agreement is signed in DDR	✓		161	Temporary land release from 106 farmers; permanent land release from 55 farmers.
		Awareness of how Contractor will use land and rehabilitation	✓	-	-	The DDR summary was given to Contractors. They are working according to conditions of the DDR.
		Number of farmer's agreement for Contractors' plans to utilize land areas – conforming at verification	✓		All farmers	Dumping area/batching plant.
		No. of farmers not agreeing to contractors' plans and reasons (those that signed letters and 5% not signing letters in DDR)		✓		All farmers agreed to Contractors' plans of the project at the time of DDR-2 preparation. Special agreement was not signed with farmers. They have been made aware about the project and were explained

Category	Sub Category	Measurement Indicators	Yes	No	Nos.	Narrative
						everything through the DDR 2 Awareness Sinhala Booklet, presented in previous RM&E reports It was recommended by the PMDSC that not all encroaching farms would be used by the contractor during constructing, However, the contractor would need to select required sites, then with PMU/PIU, discuss with specific farmers and confirm the farmer was still in agreement to allow temporary use of the land area that the contractor chose near the canal. The PMU has chosen to conduct by informal discussion without confirmations on paper.
		Proposed alternatives		✓		No proposed alternatives.
	1.3. Maintaining site during construction	Number of sites chosen	✓		140	
		Length of sites open	✓			From km 31 to km 74 of the Canal.
		Number of sites open at one time (turn over)	✓		17	
		Location of each site	✓			Locations are scattered either side of the canal Stages 2, 3 & 4.
		Use of environmental protection mechanisms on reservation lands used by the Contractor	✓		-	All construction is following EMP conditions, which include environmental protection mechanisms and other environmental protection requirement.

Category	Sub Category	Measurement Indicators	Yes	No	Nos.	Narrative
		Following EMP requirements for construction site, workshop, stockpiles and camp sites.	✓		-	This was done following the EMP conditions and as stipulated.
	1.4. Rehabilitation work completed (Environmental Aspects)	Stripping of topsoil and stockpile before use of site	✓		-	This was done before commencement of construction at every structure within 44 km.
		Removal of any Contractors' structures, materials and machines	✓		-	Removed damaged structure and rebuilt as new structure.
		Removal of contaminated soil	✓		-	Selected areas of canal removed contaminated soil to dumping yard.
		Re-shaping of site to pre-project status		✓	-	
		Spreading of stripped topsoil layer and shaping to original profile		✓	-	
2. Maintaining water flow	2.1. Water shall be maintained for cropping season	Closing and opening of canal for irrigation water flow for cropping		✓	-	Did not close water supply especially close water only off season.
		Time required for "recharge" aquifers for groundwater/ wells		✓	-	No
		Requests for extended time to keep canal dry	✓		-	Canal closed during off season.
		Farmer groups agreement for canal open/closing	✓		-	All farmer organizations agreed due to this is off season.
	2.2. Water supply maintained during dry season	Coffer dams and other engineering structures; and locations, to avoid closure of water supply	✓		-	Generally, canal is closed by Irrigation Department during off season. The Contractors give this period more attention to execute their works during this period.

Category	Sub Category	Measurement Indicators	Yes	No	Nos.	Narrative
		No. of closures caused by the project		✓	-	Generally, canal is closed by Irrigation Department during off season. The Contactors give this period more attention to execute their works during this period.
		Type of closure caused by the project		✓	-	Generally, canal is closed by Irrigation Department during off season. The contractor is doing his work during this period giving attention more.
		No. of ml/s water supplied by the contractor and cost		✓	-	No
		Type of supply		✓	-	No
		No. and type of complaints received		✓	-	No complaints.
		Awareness meeting and consultations with potentially impacted people, about supply disruption and alternatives		✓	-	No
		Community satisfaction	✓		-	All farmers satisfied.
3. Consultation and disclosure	3.1. Disclosure of DDR results to MLBCRP stakeholders	Copies of the DDR 2 distributed to strategic centers available to the public	✓		04	DS office, PIU, Grama Niladari Office, Farmers organizations.
		Translation of brochures in Sinhala	✓			Translated a summary of the English DDR 2 into Sinhala language.
		No. of brochures distributed		✓	500	The 500 brochures were distributed among the GRC members, farmer leader and other trivalent offices. During January to June.

Category	Sub Category	Measurement Indicators	Yes	No	Nos.	Narrative
		No. and location of awareness meetings	✓			Information consultations were done.
		No. of Participants	✓		600	
	3.2. Consultation with affected farmers	No. of consultation meetings and participant's lists	✓		-	Information consultations were done about closing period of water supply and constructions.
		No. of individual meetings		✓	-	
		Topic of meeting (awareness/ discussion of issues/ grievance discussions etc.)	✓		-	
		Issues discussed, and any decisions/ resolution made	✓		-	
		Awareness (name of the topics)	✓		-	
4. Grievance Redress Mechanism	4.1. GRM developed and effectively operating to assess and resolve complaints	GRC and Program staffs provided training and awareness, as necessary	✓		-	The main GRC awareness meeting was conducted on 16 th of December 2016. Information has included to the R M & E report No. 4 Page 65 (Annex E2) R M & E report No. 5, Annex D3 R M & E report No. 6, Annex E1 R M & E report No. 1, Annex F2
		No. of GRCs developed	✓		-	
		Membership of GRCs (number of committee member)	✓		-	
		First meeting and subsequent GRC meetings	✓		-	
		GRC awareness materials published and distributed	✓		-	

Category	Sub Category	Measurement Indicators	Yes	No	Nos.	Narrative
		Number of awareness meetings held in communities and other stakeholders about GRCs (type/location/people participating/minutes etc.)	✓		-	
	4.2. Ensure all grievances and complaints are resolved amicably and as rapidly as possible	Disaggregated data submitting complaints, type of complaints and complaints resolved	✓		1	The complaints and solution given are mentioned in the GRC Registry.
		Type of complaints and how resolved	✓		1	Technical, detail mentioned in the GRC registry.
		Number and type of complaints being taken to next level GRM		✓	-	
		Number and type of complaints sent through the Sri Lanka legal grievance system and courts		✓	-	
		Ensure there is focal point at GN, DS, PIU, PMU and PMDSC Level GRC	✓		-	GRC has been established at every administrative level in Sri Lanka.

Table 4: Additional for MLBCR-NCB-3: Bogahawewa, Marakawewa, Randunnewewa Feeder Canal Embankment Widening

Category	Sub Category	Measurement Indicators	Yes	No	Numbers	Narrative
5. Encroached land being permanently acquired for the Bogahawewa to Marakawewa to Radunnewewa Feeder Canal Embankment Widening	5.1. Identifying Feeder Canal embankment widening footprint	Canal embankment footprint fully set out	✓		-	
		Number of affected encroacher households	✓		55	
		Number of affected encroachment plots			62	
		Area of land to be taken from each encroacher			6.6 acres	Total area (not per encroacher) is about 50% of DDR 2 estimate.
		Crops areas and number of each type of tree lost permanently from each encroacher		✓	-	
		Additional areas and assets requirement for footprint, compared to that agreed		✓	-	A small 50 m long bypass canal was constructed to allow construction of canal lining. Afterwards it had been removed due to canal lining works were completed.
		Decision to go to RIP		✓	-	No need of RIP, because no any resettlement.
	5.2. Verification of agreement to acquire specific land areas (voluntarily) as footprint to Feeder Canal embankment widening	Set out of canal embankment footprint	✓		-	
		Verification of land area being taken is within that identified in agreements	✓		-	The construction is doing according to the agreement
		Verification of crop and tree losses being same or less than that measured		✓	-	
		Change in measured areas and assets/crops/trees affected	-		-	

Category	Sub Category	Measurement Indicators	Yes	No	Numbers	Narrative
		No objections /grievances to the voluntary land acquisition		✓	-	No any objection or grievances.
		Decision to go to RIP (further monitoring of this is separate, if situation eventuates)			-	No need of RIP.
	5.3. Ensure that those affected people that have volunteered the occupied land for the Feeder Canal embankment widening, remain the same or better off socio-economic level than pre-project	Crops yields	✓		-	After completion of the project there is a good water supply and management system. Hence, the farmer's income will increase.
		Income changes and poverty level	✓		-	After completion of the project there is a good water supply and management system. Hence, the farmer's income will increase.
		Changes in livelihood status	✓		-	After completion of the project there is a good water supply and management system. Hence, the farmer's income will increase.
		Land area existing for livelihood	✓		-	After completion of the project there is a good water supply and management system. Hence, the farmer's income will increase.

3 NORTH WESTERN PROVINCE CANAL (NWPC)

13. The NWPC Project has the most land acquisition and resettlement impacts identified to-date. This section examines the progress, during the reporting period, in implementing the DDR 3 Land Acquisition and Resettlement Planning progress of NWPC-ICB-2; impacts associated with NWPC-NCB-1; and any updates in impacts identified on NWPC sub-projects covered in the future Tranche 3. As previously reported, there remains to be no land acquisition and resettlement impacts on the NWPC-ICB-1, currently under construction implementation in Tranche 1. As yet the NWPC PIU has not yet commenced implementing the DDR 3 recommendations, and thus, no further details are given below.

3.1 Affected Persons - Summary

14. **Table 5** presents a summary of affected persons, population and impacts, known to date on NWPC sub-projects. These data shall be updated during future Semi-annual Monitoring Reports, along with RIP preparation and implementation progress.

Table 5: Summary of Land Acquisition and Resettlement Impacts

Sub-project	No. of Households	Households to be Resettled	No. of Physically Displaced	No. of people losing 10% or more	Population	No. of Land Lots	Extent (hectares)
NWPC-NCB-1	178	05	17	17	792	245	25.776
NWPC-ICB-1	No Land Acquisition and Resettlement Impacts						
NWPC-ICB-2	264	10	34	34	752	538	35.459
NWPC-ICB-3	Land Acquisition and Resettlement Impacts to be determined subsequently in Tranche 3 preparation						
NWPC-ICB-4							

3.2 NWPC NCB-1 Progress

15. As reported in the Resettlement Monitoring Report No. 6, the land for the Main Canal under sub-project NWPC-NCB-1 was acquired, and the Irrigation Department took possession in 1986 under a Section 38A (refer to **Annex 1**), when the existing canal and adjacent reserve area was constructed. But compensation for land acquisition was never paid. Additionally, many of the affected land plots were sold off at market price.³ The new “owners”, now viewed by the Sri Lankan law as encroachers, are conducting economic activities on the reserve land areas, believing this was their own titled land. Compensation and allowances valuations, for current land users and the original land owners, is ongoing. **Table 6** presents a summary of the affected households - as per GND - covered by NWPC-NCB-1 Main Canal. Refer to **Annex 4A** for Minutes of Meetings held to discuss this issue in the affected areas.

16. In April 2018,⁴ to reduce construction schedule delays for the Contractor on NCB-1, Consultations were held with all affected households that were not severely affected by land acquisition and not requiring relocation. The letter used is presented in **Annex 2**, signed by 178 (91%) of the total number of affected households, allowing the Contractor to continue construction

³ By not recording the Land Acquisition at GND and subsequent selling off, is illegal.

⁴ A letter was already produced, and affected households signed consent in December 2017. However, the second consent letter was produced in 2018, to comply with ADB social safeguards requirements.

activities through affected land areas, while land acquisition compensation procedures were being processed.

17. On the advice of ADB safeguards personnel, the details of impacts and compensation shall be attached to the RIP document covering NWPC-NCB-1 and NWPC-ICB-2. However, it should be noted that the PIU and DSD District Secretariat (who is the Land Acquisition Officer) whom together must identify the lot numbers and other information on the affected lands are delayed and hence delaying the Valuation of land acquisition. Furthermore, delays in compensating the structures affected (in 5 locations), will all lead to delays in the Contractor completing the Project by the end of 2018, since the structures to be demolished are in themselves blocking construction but also not impacting access to some lengths of the canal to construct.

Table 6: NWPCP-NCB-1 – Details of Affected Households

No.	Grama Nildari Division	Number of Land Lots	No. of Physically Affected Households	Population of Physically Displaced	Number of People Losing 10% or more	Number of Land Lots	Progress of Land Acquisition
01	Walamitiyawa	01	01	1	50	01	10.1 completed and send for valuation
02	Kapuhena	04	-	-	07	04	
03	Nikawahara	16	-	-	27	16	
04	Pallewela	44	-	-	75	44	
05	Nabadagahawatta	93	04	15	128	93	
06	Walaswewa	87	-	-	132	87	
Total		245	05	16	419	245	

3.3 NWPC-ICB-2 Progress

18. Currently, the PMU is using the 2015 PPTA Resettlement Plan to cover all of NWPC. As mentioned in previous monitoring reports, and previously alerted to the PMU and the ADB, there has been changes to the engineering design in at least 4 locations. Under the SPS 2009, this automatically triggers a need to update the Resettlement Implementation Plan for NWPC-ICB-2 and submit for approval by ADB. This also triggers the requirement for updated RIPs for the future Tranche 3 NWPC ICB (and NCB) sub-projects, where there are land acquisition and resettlement impacts. During ADB Missions and subsequent Aide memoirs during this reporting period and previous reporting periods, the Safeguards Specialists of the ADB have required the need for RIPs in NWPC to be updated and submitted for Bank approvals. At this stage no action to prepare updated RIPs has occurred, despite some compensations being paid. The PMDSC had conducted earlier Census and inventory surveys of 100% of APs in anticipation of RIP(s) preparation and submission to ADB. Potential delays in handing over areas to the appointed construction Contractor exist, which possibly could result in claims from the Contractor.

3.3.1 Land Acquisition and Resettlement Impacts

19. **Table 7** presents a summary of resettlement and land acquisition impacts, per GND, covered by NWPC-ICB-2 sub-project, with **Table 8** indicating aggregated data on physical displacement and severely impacted affected households and population.



3.3.2 Progress of GoSL Land Acquisition and Valuation Processes for NWPC-ICB-2

20. The land acquisition and resettlement process, in accordance with Sri Lanka laws (**Annex 1**) remains an ongoing activity, although progress is being made (refer to **Table 9**) and followed by PMU, without PMDSC's direct involvement in the government's procedures. As per the table, provided by the PMU, progress has varied among the GNDs ranging from Section 5 completion to economically affected persons already being compensated. Refer to **Annex 4B** for Minutes of Meetings discussing progress of the land acquisition process.

Table 7: NWPCP-ICB 2- Number of Affected Households, Population and Extent of Land

No.	GND	No of Affected Households	No of Physically Displaced HH	Population	No of Land Lots	Extent in Hectares
1	Nabadagahawatta	25	-	14	18	3.3243
2	Danduyaya	35	3	101	79	1.7194
3	Pahala Bambawa	32	6	92	57	2.4769
4	Ranwadiyawa (Tunnel included)	27	-	63	57	3.0149
5	Kospotha	51	-	83	111	7.1294
6	Hombawa - Part 1	9	1	42	103	2.2074
6.1	Hombawa - Part 2	7	-	31		2.1350
6.2	Hombawa - Part 3	26	-	108		2.3643
7	Aluthwewa	34	-	139	69	7.9642
8	Pibidunugama	18	-	79	44	3.1231
	Total	264	10	752	538	35.4589

Table 8: NWPCP-ICB 2 – Physically Displaced Households, Population and Extent of Land

GND	No. of Physically Displaced Households	No of Physically Displaced Persons/ Population (including HH)	Extent Owned, in Perches	Extent Lost, in Perches	Extent Lost, in Percent
Danduyaya	03	10	252	57	23%
Pahala bambawa	06	19	120	112	93%
Hombawa	01	03	40	28	70%
Total	10	32	252	197	78%

3.3.3 Compensation Payments Distributed on NWPC-ICB-2

21. As mentioned in **Table 9**, the two GNDs of Kospotha and Aluthwewa have compensated 10 and 5 economically affected households, respectively. The total amount of compensation for economically affected households is 4,936,000.00 Sri Lankan Rupees (refer to **Table 10**).

Table 9: Land Acquisition Progress of the NWPC-ICB-2 as at 30th of June 2018

No.	GN Division Code	Name of the GN Division	Number of Land Lots	Progress of the Land Acquisition
01	433	Nabadagahawatta	18	Section 7 gazette completed
02	432 C	Danduyaya	79	10.1 competed
03	436 b	Pibidunugama	44	10.1 completed
04	432 E	Pahala Bambawa	57	Valuation completed
05	432 I	Ranwadiyawa	57	10.1 completed
06	431 c	Kospotha	111	Valuation completed and paid compensation to 10 economically affected HHs
07	436	Aluthwewa	69	Valuation competed and paid compensation to the economically affected 5 HHs
08	432	Hombawa (part 1)	103	Section 5 completed
		Hombawa (part 2)		Section 6 completed
		Hombawa (part 3)		10.1 completed
Total			538	-

Table 10: Land Acquisition Progress in Compensation payments on NWPC-ICB-2 as at 30th of June 2018

Grama Niladari Division	No. of Households Compensated	Total Amount LKR
Kospotha	10 economically affected Households	2,636,250.00
Aluthwewa	5 economically affected Households	2,299,750.00
Total compensated to date	15 economically affected Households	4,936,000.00

4 UPPER ELAHERA CANAL (UEC)

22. There has been no land acquisition and resettlement activities known to have been conducted during the reporting period on any of the UEC sub-projects, except for some Grievance Committee Meetings being held (refer to **Section 6** below). **Table 11** presents a summary of impacts data to date.

23. The length of canal covered under UEC-ICB-3 has been increased, since it was transferred from Tranche 2 to a Tranche 3 proposed sub-project (in 2017), and thus the data quoted in the table is subject to change. Resettlement planning for ICB-3, -4 and -5 shall be prepared during preparation of the PFR for Tranche 3 due for submission to ADB in 2019. As there is no ADB approved Resettlement Implementation Plan, including at PPTA submission, it is recognized that all land acquisition and resettlement impacts in UEC, regardless of original or varied engineering design shall trigger updated Resettlement Implementation Plan(s). However, the Project has commenced some Livelihoods Training Programs in such areas as hand crafting ladies foot ware and plant nursery developments (**Annex 5C-5 and 5C-6**).

Table 11: Summary of Land Acquisition and Resettlement Impacts – UEC Sub-projects*

Sub-project	No. Households	HH to be Resettled	Population	No. of Land Lots	Extent, in Hectares
UECP-ICB-1	No Land Acquisition and Resettlement Impacts				
UECP-ICB-2A	21	0	74	21	0.1655
UECP-ICB-2B	No Land Acquisition and Resettlement Impacts				
UECP-ICB-3	80	--	272	99	16.74
UECP-ICB-4	Land Acquisition and Resettlement Impacts to be determined subsequently in Tranche 3 preparation				
UECP-ICB-5					
Total	101	0	346	120	16.9055

* UEC ICB-3 and Total are the currently known impact data, which is subject to change, as Tranche 3 is developed

5 GRIEVANCE REDRESS ISSUES AND RESOLUTION

24. The PMU has a fully established Grievance Redress mechanism (GRM) which, at community level, is a one-stop-shop for grievances relating to both environmental and land acquisition and resettlement issues (refer to **Annex 3**). This section presents only land acquisition and resettlement Grievances recorded on the Program level register as well as those resolved on all three Projects (refer to **Table 12**). **Annex 5** presents the Minutes of meetings for Grievance redress in NWPCP-NCB-1, NWPCP-ICB-2 and UECP-ICB-3 (Tranche 3), that have been held during the reporting period.

25. There were 32 Grievances submitted during the reporting period (this includes a submission known to have been submitted by 12 affected people). Most Grievances are resolved. However, there are:

- Six grievances, not yet resolved, which are under Tranche 3 sub-projects, and yet to be finalized and submitted for financing. All are technical design related and currently under consideration by the Consultant.
- One grievance in NWPCP-ICB-2, which is a calling for 3 tanks to be added to the construction, and this is not resettlement related.
- One grievance is under NWPCP-NCB-1; the issue shall be resolved after construction, when reserve area and road are established.
- One grievance is under MLBCR-NCB-1; this is currently being resolved by the Irrigation Department and PIU. A decision was made to make immediate renovations to the broken pipe at the D-42 canal.

26. Most of the grievances raised by the affected communities were resolved at Grama Niladari Level and decisions are to be informed through letter. However, it is noted that, in consultations with members of the community and a GRC, there are many more grievances registered at GND level, which are not passed up to the Program register (via PIU to PMU). In the PMU level five grievances were resolved. The information was disseminated through letters. Confirmation that letters or form of communication of resolution decisions from GRC were received is not available.

Table 12: Number of Grievances per Category (January to June 2018)

Category of Grievance		Irrigation Water Disruption	Concern for Road Damage by Heavy Machines	Water Release for Irrigation and Livelihoods	Access to Paddy and Cemetery	Land Acquisition Title Discrepancy	Construct Parapet or Other Structure for Safety from Canal Reserve Area	Well to be Removed during Construction Requested for Replacement	Request for Good Compensation Package	Reject Compensation Package	Request New Canal Construction
MLBCR	NCB-1	1									
NWPC	NCB-1		1	2	1		2	1	2		
	ICB-2					12			3	6	
	ICB-4										1

6 CONCLUSIONS – MOVING FORWARD

27. This seventh Resettlement Monitoring and Evaluation Report documents the progress of the resettlement works from January to June 2018 on the MWSIP. It has included updating of all three Tranches where resettlement activities have been carried out during the reporting period. **Table 13** summarizes the total impacts under the three projects: MLBCR, NWPC and UEC, as they stand at the end of the monitoring period. These are subject to change.

Table 13: Impacts by Tranche and Project (Cumulative to date)

Tranche	Project	No. of Households	Households to be Resettled	Population	No. of Land Lots	Extent, in Hectares
1	MLBCR	655	0	Not recorded	666	78.72
1	NWPC *	442	15	1,544	783	61.235
3		Unknown				
1	UEC *	0	0	0	0	0
2		21	0	74	21	0.1655
3		80	--	272	99	16.74
Total		1,198	15	1,890	1,569	156.861

* Land Acquisition and Resettlement Impacts to be determined subsequently in Tranche 3 preparation

28. Most land acquisition and resettlement activities have concentrated on Tranche 1 NWPC-NCB-1 and NWPC-ICB-2, where resettlement planning and compensation valuations are ongoing; monitoring of MLBCR-NCB-1 to -5, monitoring the two DDRs' recommendations are followed through and implemented; and resolving Grievances submitted through GNDs and the PIUs. **Table 14** presents a summary of status for all Tranches and Projects/sub-projects up to 30th June 2018.

29. Notable are delays in the compensation valuation being conducted for NWPC-NCB-1 and NWPC-ICB-2, which is delaying completion of the RIP(s) to be reviewed and approved by ADB and completion of compensation distribution to the Affected Households. However, 15 households from NWPC-ICB-2 have received compensation for economic displacement impacts. These delays have potential to delay the Contractors' construction schedule, which may lead to significant Contractors' claims.

30. There were 32 Grievances submitted during the reporting period (this includes a submission known to have been submitted by 12 affected people). Most Grievances are already resolved at the end of the reporting period. However, this reflects the grievance reported to the PMU Grievance register.

31. The next "Resettlement Monitoring and Evaluation Report No. 8" is due for submission in February 2019, covering the period of July to December 2018. Under the PMDSC Contract, Semi-annual reports for January to June, and July to December are required until the end of the Program. However, it should be noted that 6-monthly reporting may delay confirmation of resettlement completion and clearance of sub-project compared to the previous quarterly reporting system. It is expected that the next report will highlight the completion of progress towards NWPC-ICB-2 and (supplementary) NWPC-NCB-1 updated RIP preparation and implementation; continued monitoring implementation progress of MLBCR-NCB-1, -2, -3, -4 and -5; Grievance redress; and monitoring progress of Due Diligence and Resettlement Planning and implementation occurring for Tranches 2 and 3.

Table 14: Summary Status of Land Acquisition and Resettlement

No.	Package		Civil Works		Status of Involuntary Land Acquisition, Displacement and Resettlement Activities		
	Name	Description	Contractual Start Date	Contract Period (months) (days)	Resettlement Implementation Plan/Due Diligence Report Status	Implementation Progress and Issues	Time-bound Action
Packages Awarded under Tranche 1							
1	MLBCRP-ICB-1	Heightening of Minipe Anicut Including Water Control and Measurement Facilities for Left Bank and Right Bank Canals	10 May 2018	30 (917)	Initial Resettlement Screening is included in Resettlement Monitoring and Evaluation Report No. 3 (Page 12, para 13).	No activity triggering the SPS IR safeguard anticipated.	N/A
2	MLBCRP-NCB-1	Rehabilitation of Minipe Left Bank Canal – Stage 1 (0+000 km to 30+140 km)	13 Oct 2016	24 (730)	Due Diligence Report No. 1 disclosed in June 2016 on ADB website.		
3	MLBCRP-NCB-2	Rehabilitation of Minipe Left Bank Canal – Stage 2 (30+140 km to 49+820 km)	26 Apr 2017	24 (728)	Due Diligence Report No. 2 disclosed in February 2017 on ADB website.		
4	MLBCRP-NCB-3	Rehabilitation of Minipe Left Bank Canal – Stage 3 (49+820 km to 63+650 km)	28 Apr 2017	24 (728)			
5	MLBCRP-NCB-4	Rehabilitation of Minipe Left Bank Canal – Stage 4 (63+650 km to 73+960 km)	26 Apr 2017	24 (728)			
6	MLBCRP-NCB-5	Rehabilitation and Electrification of Radial Gated Structures at 8 Locations and Improvements to Cross Regulator Structures at 3 Locations of Minipe Left Bank Canal	07 Feb 2018	15 (448)			
7	NWPCP-ICB-1	Construction of Mahakithula Inlet Tunnel, Mahakithula & Mahakirula Reservoirs, Feeder Canal from Mahakithula to Mahakirula Reservoir	Q3 2018	36 (1,092)	Due Diligence Report No. 3 has been prepared and disclosed on ADB website in January 2017, addressing road access and potential displacement to several land lots. Initial resettlement screening is included in Resettlement Monitoring and Evaluation Report No. 2 indicating no resettlement impacts along the proposed project footprint area.	No activity triggering the SPS IR safeguard anticipated. Consent for working in reserve areas needs to be obtained from DWC prior to works initiating.	Updated RIP will be submitted to ADB by <u>October 2018</u> . Combined Supplementary Resettlement and Corrective Actions Plan to be drafted and sent to ADB by <u>October 2018</u> . Compensation to be paid to all encroaching lot owners for economic and/or physical

No.	Package		Civil Works		Status of Involuntary Land Acquisition, Displacement and Resettlement Activities		
	Name	Description	Contractual Start Date	Contract Period (months) (days)	Resettlement Implementation Plan/Due Diligence Report Status	Implementation Progress and Issues	Time-bound Action
8	NWPCP-ICB-2	Construction of Main Canal from Nabadagahawatta Wewa to Mahakithula Inlet Tunnel (5+250 km to 22+300 km)		36 (1,092)	RIP has been disclosed on ADB website in 2015. An update is required	Resettlement Implementation Plan must be updated due to change in scope of civil works. The valuation has been delayed and is ongoing.	displacement of crops and structures by <u>December 2018</u> .
9	NWPCP-NCB-1	Improvements to Wemedilla Left Bank Main Canal up to Nabadagahawatta (0 to 5+250 km) and Construction of New Sluice and Tail Canal (0 to 0+600 km)	29 Dec 2016	24 (730)		A 5 km section of NWPC-NCB-1 canal was excluded from the original RIP. Civil works have commenced, affecting 178 lots (5 lots with dwellings, 163 lots with paddy lands). Compensation for lost crops has not been paid. Encroachers have signed letters agreeing to allow civil works pending processing of their compensation. Works have not affected the 5 lots with dwellings and these lots will not be affected until after compensation is paid. A combined supplementary resettlement and corrective actions plan must be submitted for ADB approval.	
10	UEC-ICB-1	Construction of Upper Elahera Canal (from 0+100 km to 6+226 km)	11 Jan 2017	36 (1,092)	Initial Resettlement screening is included in Resettlement Monitoring and Evaluation Report No. 2 (page 21, Paras 33-34) disclosed in July 2016 on ADB website.	No activity triggering the SPS IR safeguard anticipated.	N/A
Packages to be Awarded under Tranche 2							
1	UEC-ICB-2A	Construction of Upper Elahera Canal from 27+509 km to 55+600 km, including 27.7 km long Tunnels	Q1 2019	72 (2,184)	A Resettlement Plan was disclosed in July 2017 on ADB website.	Compensation will be required for affected land of non-title households due to economic displacement from widening of access roads. No physical displacement is expected. Consent for working in reserve areas must be gained from DWC and Forest Department (FD prior to initiating works). Construction and resettlement activities have not commenced.	Compensation will be paid ahead of construction by <u>31 July 2018</u> . DWC and FD consent to be granted by 31 December 2018.

No.	Package		Civil Works		Status of Involuntary Land Acquisition, Displacement and Resettlement Activities		
	Name	Description	Contractual Start Date	Contract Period (months) (days)	Resettlement Implementation Plan/Due Diligence Report Status	Implementation Progress and Issues	Time-bound Action
2	UECP-ICB-2B	Construction of Upper Elahera Canal, Kaluganga – Moragahakanda Transfer Canal (KMTC) 0+000 km to 8+830 km	Q4 2018 (expected)	30 (917)	Due Diligence Report disclosed in July 2017 on ADB website.	No activity triggering the SPS IR safeguard anticipated.	DWC and FD consent still to be granted. Delays in implementation due to GoSL inquiries related to tunnel construction.
Packages to be Awarded under Tranche 3 Onwards							
1	UECP-ICB-3	Construction of Upper Elahera Canal (UEC) from 6+226 km to 27+509 km and Kongetiya Level Crossing		TBD	<p>A Resettlement Plan shall be prepared for this package.</p> <p>This package will involve construction of new canals and continue construction of three level crossings at Bogahawewa, Kongetiya and Madethawewa.</p> <p>Construction of the 3 level crossings was initiated some years ago by MASL but was not completed. MASL did prepare a resettlement plan and initiated its implementation.</p> <p>Resettlement will also be required under the MWSIP new canals and a Resettlement Plan will be required. The Resettlement Plan shall be prepared on the entire package and include due diligence on the RIP prepared and implemented by MASL for the 3 level crossings, ensuring compliance with ADB SPS 2009.</p>	<p>The MASL has initiated resettlement activities for three level crossings.</p> <p>The Resettlement Plan for new canal works has commenced and will be continued and submitted at the time of Tranche 3 PFR document submission.</p>	A Resettlement Plan, including Due Diligence Report on the three Madethawewa level crossings is due on 30 December 2018. The RIP shall have the Due Diligence results and the MASL RIP appended to it.
2	UECP-ICB-4	Construction of Upper Elahera Canal (UEC) from 55+600 km to 65+500 km		36 (1,092)	TBD	TBD	TBD
3	UECP-ICB-5	Construction of Upper Elahera Canal (UEC) from 65+500 km to 96+035 km		TBD	TBD	TBD	TBD

No.	Package		Civil Works		Status of Involuntary Land Acquisition, Displacement and Resettlement Activities		
	Name	Description	Contractual Start Date	Contract Period (months) (days)	Resettlement Implementation Plan/Due Diligence Report Status	Implementation Progress and Issues	Time-bound Action
4	NWPCP-ICB-3	Construction of North Western Province Canal (NWPC) North Branch from 0+000 km to 21+231 km and South Branch from 0+000 km to 33+300 km		TBD	TBD	TBD	TBD
5	NWPCP-ICB-4	Construction of North Western Province Canal (NWPC) Dambulla Oya Diversion from 0+000 km to 8+590 km		TBD	TBD	TBD	TBD

Annexes 1: GoSL Land Acquisition Process

Flow Chart for Land Acquisition Procedure

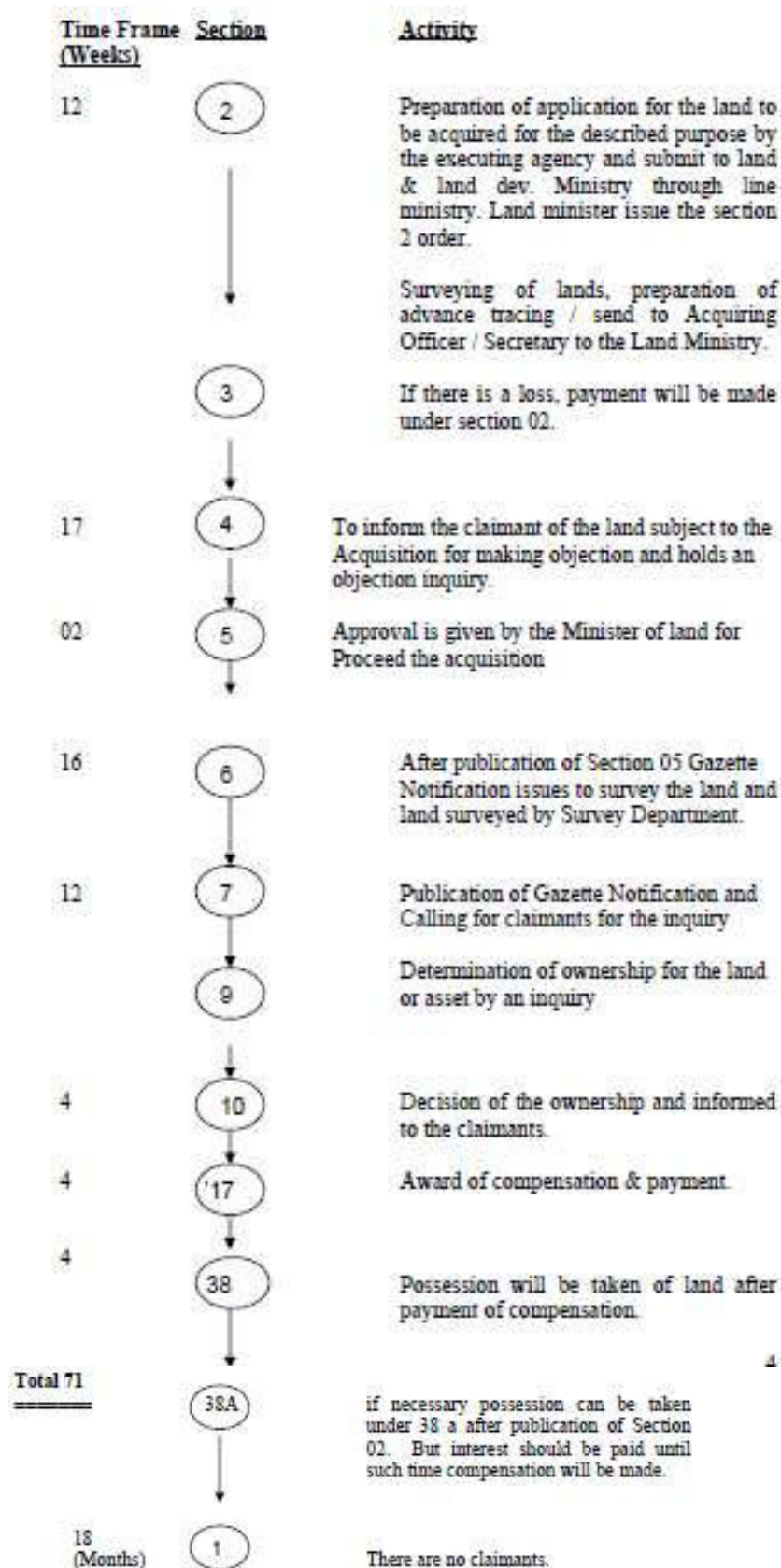

Chart of Sri Lankan Resettlement Activities, Responsibilities and Timing

SN	Acquisition Process	Activity/Step	Responsible Institution	Time Frame (weeks)
01	Section 2	Preparation acquisition proposal on lands/property to be acquired	Executing Agency (Department/Institution/Project and Ministry)	12
		Authorization to start acquisition	Minister of Land and Ministry of Land	
		Publication of section 2 notice indicating particular land/property is subject to acquisition	Ministry of Land and Divisional Secretary (Section 2 notice published at the land by Grama Niladari)	
		Issue of survey requisition by DS to survey superintendent in the district where particular land/property is located for preparation an advance tracing on land/property to be acquired	Divisional Secretary(DS)/acquiring officer	
		Survey the land/property and prepare an advance tracing which sends to DS	Survey Department	
02	Section 3	Claim for damage caused to the land during section 2 surveys	Land Owner Divisional Secretary/acquiring officer Executing Agency	01
03	Section 4	Decision to acquire the land/ property and direct to Divisional Secretary for information to owner(s) of land/ property	Minister of Land and Ministry of Land	17
		Publication of a notice which gives details in advance on tracing on land, property need to be acquired, and call for objection	Divisional Secretary/acquiring officer	
		Making objection	Land/property owner(s)	
		Conducting objection inquiry	Executing Agency (Secretary or his nominee should conduct the objection inquiry)	
		Making recommendation to land ministry on outcome of objection inquiry whether land/property should be acquired or not	Secretary of line ministry	

SN	Acquisition Process	Activity/Step	Responsible Institution	Time Frame (weeks)
04	Section 5	Make decision to acquire land/property	Minister of Land	02
		Printing notice on decision to acquire land/property	Government printing department	
		Publication of the notice on decision to acquire land/property	Divisional Secretary	
05	Section 6	Issue survey requisition for prepare a preliminary plan (PP)	Divisional Secretary/acquiring officer	16
		Preparation of PP	Survey Department	
06	Section 7	Call for claims on ownership and compensation by gazette and newspapers in Sinhala, Tamil and English	Divisional secretary/acquiring officer	04
		Publication of notice in gazette and newspapers on ownership claim(s)	Government printing department and press	
07	Section 8	Direct person(s) for submit the ownership status for the land/property	Divisional Secretary/Acquiring officer	01
08	Section 9	Conducting inquiry	Divisional Secretary/acquiring officer	07
09	Section 10	Determination of ownership and inform to claimant(s) with a copy to valuation department If claimants are not satisfied with the decision of acquiring officer, they should inform to acquiring officer on not acceptance of ownership determination	Divisional Secretary/acquiring officer Claimants of land and property Valuation Department	04
10	Sections 11 to 15	Appeal procedure (once objection made on decision of ownership of land/property by claimant(s), acquiring officer should file a case before District Court	Divisional Secretary/acquiring officer Claimant(s) District Court and Supreme Court	-
11	Section 16	Acquiring officer can entertain and conduct an inquiry at any time on ownership claims before he concluded the ownership status of land/property	Divisional Secretary/acquiring officer Claimant(s)	-
12	Section 17	Award of compensation Payment of compensation	Divisional Secretary/acquiring officer Claimant	04
13	Section 18	Restart inquiry before making payment under Section 17, if lapses occurred by acquiring officer	Divisional Secretary/acquiring officer	02

SN	Acquisition Process	Activity/Step	Responsible Institution	Time Frame (weeks)
14	Sections 19 to 28	Appeal procedure for higher compensation	Claimant(s) Board of appeal Supreme Court	-
15	Section 29	Payment of compensation after appeal procedure	Board of appeal Divisional Secretary/acquiring officer Claimant(s)	-
16	Section 38	Request to issue 38 order for take over possession	Divisional Secretary/acquiring officer	04
	Section 38 A	Decision to take over possession of land/property	Minister of Land and Ministry of Land	
		Preparation of 38 order notice	Ministry of Land	
		Printing of 38 order notice	Government printing department	
		Taken over of possession of land/property	Divisional Secretary/acquiring officer	
		Hand over the land/property to Executing Agency	Divisional Secretary and Officer in charge of Executing Agency	
		Under urgent situation possession of land/property can take over under section 38 A provision	Claimant/s	
17	Section 44	Issue vesting order/release acquired land to executing agency Preparation of plan for vesting order	Divisional Secretary/acquiring officer Survey Department Secretary to Line Ministry/Head Line Agency	02
Total				76

* Please note that time period cannot define for complete the sections 11 to 16 and 19 to 29.

Annexes 2: Approval Letter NWPCP-NCB-1

NWPCP – NCB-1: WEMEDILLA SLUICE AND LBMC FROM RESERVIOR TO NABADGAHWATTA (KM 0+000 to 5+250)

I do hereby give my permission for the contractor to continue work in the Canal Areas which are in our possession under title and/or encroachments during the processing of compensation for acquiring the land. I understand the contractor is not permitted into any other lands in our possession.

SN	Name of the Farmer / Household	Lot Affected and Details of Affected Area	I.D. Number	Signature of the Farmer	Signature of the Witness (Independent Organization)	Agree (Yes / No)

Annexes 3: Grievance Register (up to 30 June 2018)

RESETTLEMENT CELL - MWSIP

GRIEVANCE REGISTRY as at 30th of June 2018

Date	Location	Aggrieved Party			Nature of Grievance (Technical/ Resettlement/ Environment/etc.)	Description of Issue	Issue Resolved (Yes & Date/ No) Description of the Solution	If not Resolved, Forwarded to (Officer & Date/ Not Applicable)	Name of Handling Officer and Agency
		Name of Person(s)	Contact No	Address					
20.02.2016	NWPC-ICB-2, 10+580 km to 10+622 km	R.H.A.Kamal Thalakiriyagama	777844335	Kalagasyaya, Kospotha, Beligamuwa	Resettlement & Technical	This person's house is located on proposed canal route in NWPC canal ICB- 1. He did not agree to resettle to a new place.	Yes , 02.03.2016 This person did not like to resettle a new place. So, himself suggested to move the proposed canal line towards paddy area in his land premises (in front of his house). Considering his request our officer discussed and decided to move the canal to his suggested area and solved the issue.		Eng. P.W.C.Dayarathna (PS), MDSCS, Eng. S.K. Hewadewa (RE), PMDSC, Eng. G.M.R.A.Perera (PD), NWPCP, Eng. W.M.D.Wijesingha (IE), NWPCP, Eng. M.D.S.D. Goonathilaka (CE), PMU
21.03.2016	Kadurupolayagama	Mr. P.S.K. De Soysa	773906445	Kadurupolayagama, Polpithigama	Technical	Requested to change the canal route (Yapahuwa Canal - Tranche 3).	Yes Cannot change the Canal route. No But there is a court case belongs to this land.	Forwarded to PMDSC	Eng. W.W.D. Wijesingha, Irrigation Engineer (IE)
28.03.2016	Nikadalupotha	Mr. M.A.C.K. Maddepola	724595010	Dangolladama, Nikadalupotha	Proposal	Proposed to provide water for Kalugalla area downstream of Hakwatunawa Oya.	No This belongs to Tranche 3.	Forwarded to PMDSC	Malani Gunathilaka, Resettlement Officer (RO)
28.03.2016	Moragollagama	Mr. B.M.M.B. Basnayaka	714478242	Borawawa, Moragollagama	Technical	This person's land will be divided into 3 lots by the proposed canal route. Therefore, he suggested to change the canal route to minimize the effect to his land.	No This belongs to Tranche 3.	Forwarded to PMDSC	Dulanjan Wijesingha (IE), Malani Gunathilaka (RO)
05.08.2016	MLBCRP-ICB-1	Farmers of Allai Scheme			Technical	Under the MLBCRP the Minipe Anicut will be raised. The farmers issue is that after raising the Anicut water might not continue to flow downstream the Mahaweli River towards Allai scheme. The farmers are used to do cultivation using water from the Mahaweli River and they told after completion of the MLBCRP-ICB-1, they will face water scarcity.	Yes The main two meetings were held on 7th and 8th of August 2016 at the Divisional Irrigation Engineering office, Muttur to make aware the farmers and relevant authorities. The members of parliament and members of provincial council participated in the meeting. Their main concern was water scarcity downstream in the Mahaweli River in Trincomalee District. The farmers of this area severely face to flood in rainy days and water scarcity in dry season. The director of the Irrigation Department explained the MLBCRP well and told that they are going to introduce another pipe line system to this Allai area. Then the farmers understood; they agreed with the Project. There was time to ask questions and relevant authorities were answering the issues.		Eng. Mr Madiweka, Project Director (MLBCRP), Irrigation Engineers, District Secretary, Divisional Secretary and other relevant authorities

Date	Location	Aggrieved Party			Nature of Grievance (Technical/ Resettlement/ Environment/etc.)	Description of Issue	Issue Resolved (Yes & Date/ No) Description of the Solution	If not Resolved, Forwarded to (Officer & Date/ Not Applicable)	Name of Handling Officer and Agency
		Name of Person(s)	Contact No	Address					
20.01.2017	NWPCP-ICB-2, Danduyaya	T.M. Dharmasiri Munasigha	717634784	61A, Ananda Rajakaruna Road, Galewela	Technical	Requested water from the canal for agriculture.	Yes Similar water rights enjoy after completion of the project.		Grievance Redress Committee
05.02.2017	NWPC-ICB-3 Pansiyagama	Ranthuru Farmer Community	721495235	Imihaminegama, Pansiyagama	Technical	Requested water for Imihaminegama Kohombagamuwa Tank.	Yes During the construction period decision will be taken; this belongs to ICB-3.		Resettlement officer (PIU)
17.02.2017	NWPC-ICB-3 Galgamuwa	IE- Galgamuwa		IE Office, Galgamuwa	Technical	Rehabilitate Nakalle Sluice.	Yes No any additional development of the MWSIP. So, this request cannot be fulfilled.		Resettlement officer (PIU)
22.02.2017	NWPC-ICB-2 Polpithigama	Parakum Farmer Community		Rajakanda, Polpithigama	Technical	Rehabilitate the Nakalle Sluice and construct a new canal from Nakalle Sluice.	Yes No any additional development of the MWSIP. So, no chance to build new sluice.		Project staff- NWPC
23.02.2017	NWPC-ICB-2 Pibidunugama	Secretary - Deepthi Farmer Organization		Dambaragasptiya, Pibidunugama, Bambaragasptiya	Technical	Requested water from Maningamuwa tank to Dambaragasdenuya (Pibidunugama) Tank .	Yes Agreed to give water to Maningamuwa Tank. The farmer organization should construct a new canal from Maningamuwa Tank to Dambagapitiya Tank to transfer water,coordinating with the Department of Agrarian Development.		Grievance Redress Committee
01.03.2017	NWPC-ICB-3, 350 Pothuwila GN Division	Secretary - Irudeniya Farmer Organization		Irudeniya, Pothuwila	Technical	Requested water through a canal from Mahakithula Dam.	No	Forwarded to technical section; this can be con- sidered during the construction period	Resettlement Officer
09.03.2017	NWPC-ICB-3, 337 Moragollagama GN Division	Secretary - K. Pallekale Farmer Organization		337 Moragollagama GN Division	Technical	Requested to connect the Pallekale Anicut to Pibidunugama Project.	Yes No any additional development of the MWSIP.		Resettlement Officer
21.03.2017	NWPC-ICB-3, Pahala Diggala	Member of the Pahala Diggala Farmer Organization		Pahala Diggala, Devehoowa	Technical	Requested water for Pahala Diggala Grama Niladari Division.		Forwarded to technical section	Resettlement Officer
30.03.2017	NWPC-ICB-2, Yatigalpoththa	Secretary - Yatigalpoththa Farmer Organization		Yatigalpoththa, Galewela	Technical	Requested water for small 3 tanks in Yatigalpoththa GN Division.		Forwarded to technical section	Resettlement Officer

Date	Location	Aggrieved Party			Nature of Grievance (Technical/ Resettlement/ Environment/etc.)	Description of Issue	Issue Resolved (Yes & Date/ No) Description of the Solution	If not Resolved, Forwarded to (Officer & Date/ Not Applicable)	Name of Handling Officer and Agency
		Name of Person(s)	Contact No	Address					
03.04.2017	NWPC-NCB-1, Dambulla	P.D. Pathmasiri Perera	725610526	Walmitiyawa, Galewela	Resettlement	Contractor has taken some land areas for the construction works.	Yes GRC attended to this issue and did the crack survey with taking photographs of the existing situation. If some damages will happen during construction period, the Contractor promised to pay the damage cost.		Grievance Redress Committee
12.04.2017	NWPC-ICB-2 Kospotha	C. Abeya Thenne		75/1, Dayas Pedesa, Beddagana RD, Pittakotte	Resettlement	His land is divided into two parts due to Canal; so, he requested a good compensation.	Yes Agreed to give reasonable compensation.		Resettlement Officer
01.05.2017	NWPC-ICB-2, Pahala Bambawa	H.M. Senevirathna Banda	786711083	Bogasyaya, Pahala Bambawa, Galewela	Technical	About affecting the well.	Yes Agreed to give reasonable compensation.		Resettlement Officer
17.05.2017	NWPC-ICB-3 Balalla	Minister of Pradesiyasaba		Unapaduragawa Niwasa, Rekoogama, Balalla	Technical	Requested water to irrigation system.		Forwarded to technical section; decision can be taken after construction	Resettlement Officer
24.07.2017 04.08.2017 18.05.2017	NWPC-ICB-2 Ranwadiyawa	Meera Hussain		Ranwadiyawa, Galewela	Technical/ Resettlement	This person requested to change the canal line without acquiring his land for canal development.	Yes we visited this place on 18th of May 2017 and met the owner of the land. We explained the situation of the Project, why the canal alignment cannot be changed. Furthermore, we pointed out that changing the canal alignment will affect another lot of houses; also, technically this is the most suitable area to build the canal. Ultimately, he agreed with the project staff and the issue was solved.		Anoma Batagalla, Resettlement Specialist, Eng. Dulangen Wijesingha, NWPC, Joachimthasan and Deen, Design Engineers, Mr. Kostha, Field Assistant
18.05.2017	NWPC-ICB-3, Polpithigama	T.J.M. Karunathilaka		Kiribamunegama, Polpithigama	Technical	Requested to build a new dam in Polpithigama DS Division.	Yes Decision will be taken during the construction period; this is in contract package ICB-3.		Resettlement Officer
25.05.2017	NWPC-ICB-3, Maho	P.R. Upul Aberathna		39, Siyabalangamuwa, Maho	Technical	Requested to take the Mahsiyabalangamuwa Tank to the development tank list.	Yes this can be conceded. Sent letter to aggrieved party on 14th of August 2017.		Project Director - NWPC
07.07.2017	NWPC-NCB-1, Walamitiyawa	R.M. Lional	723750956	Walamitiyawa, Galewela	Resettlement	Building a road on his land while it was not acquired.	Yes Visited the field on 31.07.2017 and agreed to build the road without any damage to the house.		
28.07.2017	NWPC-ICB-3, Moragollagama	B.G. Siriya		Nipunagama, Moragollagama	Technical	Requested water from Gorowwa Tank to Galkiriyakanda.		Forwarded to technical section	Resettlement Officer
04.08.2017	NWPC-ICB-3, Siyabalangamuwa	Secretary and Chairman of Siyabalangamuwa Farmer Organization		Arasanwewa, Ihala Galgamuwa	Technical	Requested water to Mahasiyabalangamuwa Tank.	Yes Sent letter dated 14.08.2017; information about present situation and inability to fulfil the request.		Eng. Dulanja Wijesingha, Irrigation Engineer

Date	Location	Aggrieved Party			Nature of Grievance (Technical/ Resettlement/ Environment/etc.)	Description of Issue	Issue Resolved (Yes & Date/ No) Description of the Solution	If not Resolved, Forwarded to (Officer & Date/ Not Applicable)	Name of Handling Officer and Agency
		Name of Person(s)	Contact No	Address					
10.07.2017 - 05.08.2017	NWPC-ICB-2	Duglas Fenandoo	662284275	Pahala Bambawa, Galewela	Resettlement	This person is telling that he has only 10 perch as his property. He is running a motor repairing centre; part of that land for the income. He requested release this land without acquiring for the NWCP.	Yes The decision was helping to buy a land from Galewela Town or try to do the land acquisition without disturbing his land.		Dulanjan Wijesingha (IE), Malani Gunathilaka (RO)
14.09.2017	MLBCRP-NBC-1	R.P Nimal Karunaratne	718517904	No. 944, Kolonyaya, Ambagahapalassa	Technical	Spilled water from Kolongaswewa flows through the Udugama stream and subsequently falls into the Left Bank canal. Due to construction of a gabion wall at present there is a possibility of inundating about 6 acres of 4 farmers.	Yes Senior Engineer Mr. Kaleel and Technical Officer Mr. Jayathilaka have visited site and instructed the Contactor to construct the gabion wall to lower level in order to provide drainage access directly to the LB Canal.		Senior Engineer Mr. Kaleel and Technical Officer Mr. Jayathilaka
02.11.2017	MLBCRP-NCB-1	J.M.K.G Thilakarathne	722994239	12/01, 1 post, Ambagahapalassa, Minipe, Muththettuthanna	Technical	3rd Canal high land side near the first siphon water pipe tubes laid by Community Water Supply Project. These tubes were damaged due to construction of the retaining wall of the canal using back-hoe machine. It caused an issue with drinking water supply.	Yes Senior Engineer Mr. Sunil and Technical Officer Mr. Jayathilaka visited this site and instructed the Contractor to put a new water tube and solve the issue.		Senior Engineer Mr. Sunil and Technical Officer Mr. Jayathilaka
27.11.2017	MLBCRP-NCB-1	Resident Project Manager – Minipe, Morayaya	552257112	Moragaha, Minipe	Technical	33 farmers of the D6-C, D7-B and D8-B do not receive water due to construction.	Yes Contractor and Resident Engineer from the PMDSC visited these places and gave a solution to get the water.		Contractor and Resident Engineer from the PMDSC
10.01.2018	NWPC-NCB-1	Divisional Secretary - Galewela	662289238	DS Office, Galewela	Technical & livelihood	Continued construction of Devahuwa Feeder Canal without releasing water to cultivated paddy area.	Yes Released the water considering the request of the farmers.		Irrigation Engineer Dulangen Wijesingha & IE- Dambulla
06.02.2018	NWPC-NCB-1	All Madidun Mosque	718460678	Pallewela, Galewela	Technical	Disturbances for the access to the paddy field & cemetery due to shifting of the bridge located at canal chainage 3+027 km.	Yes Meeting was conducted with the community and informing them. After that meeting they agreed with the proposal of shifting the bridge.		GRC members and PIU officers
10.02.2018	NWPC-NCB-1	N.A. Saman Tharaka & farmers	715831446	Walamitiyawa, Dambulla	Technical	Get the water from Devahuwa Feeder Canal.	Yes Approved to use temporary water pipeline.		PIU - level
20.02.2018	NWPC-ICB-2	N.P. Dayawathi & team	712752212	Dambagolla Road, Galewela	Land Acquisition	This issue was raised by 13 members of the Danduyaya Grama Niladari Division at Galewela Divisional area. Their issue was that they claimed to have outright deeds. But the Survey Department listed in the tenant list, that these lands belong to Government.	Yes This grievance was forwarded to Ministry level, Secretary MMDE. We wrote to the Commissioner of Land Title Settlement Department. They have informed us to follow the procedure taken by the Moragahakanda Project as this is under the same Ministry. The Moragahakanda Project has taken this type of land as outright deed. Hence, NWPC also follow the same process.		GRC- Ministry level by the Secretary of MMDE

Date	Location	Aggrieved Party			Nature of Grievance (Technical/ Resettlement/ Environment/etc.)	Description of Issue	Issue Resolved (Yes & Date/ No) Description of the Solution	If not Resolved, Forwarded to (Officer & Date/ Not Applicable)	Name of Handling Officer and Agency
		Name of Person(s)	Contact No	Address					
10.03.2018	NWPC-NCB-1	J.S.H. Malkanthi		Walamitiyawa, Dambulla	Technical	Canal reservation line very close to the house. She requested to build a parapet wall for safety.	No This issue will be conceded after construction of the canal. Because, there is a road and reservation area between canal edge and house.		GRC- level, Niladari level, Walamitiyawa
10.03.2018	NWPC-NCB-1	U.G. Thushara Sampath	777948063	Walamitiyawa, Galewela	Technical	Canal reservation line very close to the house. He requested to build a parapet wall for safety.	No This issue will be conceded after construction of the canal. Because, there is a road and reservation area between canal edge and house.		GRC- level, Niladari level, Walamitiyawa
26.03.2018	NWPC-NCB-1	A.M. Seynul Abdeen	773062596	Weragalawatta, Galewela	Environment	Damage to the road edge due to heavy vehicle movement.	Yes This matter was discussed at the progress review meeting with the Contractor; he renovated the road edge.		GRC- PIU level, by the Contractor
06.04.2018	NWPC-NCB-1	U.G.T.S. Wijesigha	777948063	Walamitiyawa, Galewela	Technical	A well which was constructed before 10 years inside the canal. It has been demolished due to canal renovation.	Yes Value of the well will be compensated. Then he can build a new well in a suitable place.		GRC- PIU level
06.04.2018	NWPC NCB-1	N.G. Gamini Ruwan Kumara	702896430	Walamitiyawa, Galewela	Resettlement	Requested a good compensation package.	Yes This land has been vested to the government in 1986. But compensation was not paid to the affected parties. They will receive a good compensation with the interest for 30 years. Hence, no need for additional increased amount. He was made aware about the compensation process.		GRC- Grama Niladari Level
06.04.2018	NWPC-NCB-1	J.H. Gamini Kumara Jayamaha	767733984	Walamitiyawa, Galewela	Resettlement	Requested a good compensation package.	Yes This land has been vested to the government in 1986. But compensation not paid to the affected parties. They will receive a good the compensation with the interest for 30 years. Hence, no need for additional increased amount. He was made aware about the compensation process.		GRC- Grama Niladari Level
06.04.2018	NWPC-ICB-4	W.M. Yasamanna (Member Provincial Council)	663665217	Dambulla	Technical	Requested a new canal from Manikdena to Ambul Ambe Tank.	This falls under Tranche 3. Solution will be given during the planning stage of Tranche 3.		Irrigation Engineer PIU, Dulangen Wijesingha
12.04.2018 24.04.2018 22.05.2018	NWPC ICB-2	Affected parties Bambawa and Kospotha		Bambawa, Kospotha	Land Acquisition	Affected parties requested a good compensation package and land for resettlement.	Yes Agreed to give additional compensation package but lands are not available for resettlement. The amount will be given to purchase land for resettlement.		GRC- PIU & Divisional Secretary level

Date	Location	Aggrieved Party			Nature of Grievance (Technical/ Resettlement/ Environment/etc.)	Description of Issue	Issue Resolved (Yes & Date/ No) Description of the Solution	If not Resolved, Forwarded to (Officer & Date/ Not Applicable)	Name of Handling Officer and Agency
		Name of Person(s)	Contact No	Address					
17.04.2018	NWPC-ICB-2	Lenawa Mangala Himi	662289295	Bambawa Rejamaha Viharaya, Bambawa	Land Acquisition	Requested to increase the valuation amount given by Valuation Department.	Yes She was made aware that there is no room to increase the valuation amount given by Valuation Department.		PMU/PIU Program director and Resettlement Staff
08.05.2018	NWPC-ICB-2	U.R. Nandawathi	767164219	240/2, Aluthwewa, Galewela	Land Acquisition	Compensation package is not enough.	Yes Advised her to go to appeal board; simultaneously the Project promised to submit a cabinet paper to give additional compensation package. It is additional 50% of the statutory compensation.		GRC- MMDE/PMU level
08.05.2018	NWPC-ICB-2	P.D.I.G. Chandralatha		No. 464, Pahala Bambawa, Galewela	Land Acquisition	Compensation package is not enough.	Yes Discussed the matter with District Secretary Matale and Secretary of MMDE; cabinet paper submitted to give additional compensation package. It is additional 50% of the statutory compensation.		GRC- MMDE/PMU level
10.05.2018	NWPC-ICB-2	Affected parties in Bambawa temple land		Bambawa	Land Acquisition	Affected parties requested a 50% of additional compensation from statutory compensation.	Yes Agreed to give additional compensation package.		GRC- MMDE/PMU level
22.05.2018	NWPC-ICB-2	President of Farmer Organization	710145253	Kospotha, Galewela	Land Acquisition	Compensation package is not enough.	Yes A cabinet paper was submitted to give additional compensation package. It is additional 50% of the statutory compensation.		GRC- MMDE/PMU level
06.06.2018 22.06.2018	NWPC-ICB-2	Affected parties Bambawa and Kospotha		Bambawa, Kospotha	Land Acquisition	Affected parties refused the valuation amount given by Valuation Department.	Yes 06.06.2018: conducted only discussion; 22.06.2018: decided to submit a cabinet paper to give additional compensation package to the affected parties.		GRC- MMDE/PMU level
13.01.2018	MLBCRP-NCB-1	Y.M. Jayarathne	785306075	43, D Canal, Weragala	Technical	The pipe provided for D-42 canal at present is already broken and it has been laid at higher level. Therefore, water to D-42 canal cannot be obtained when water is at lower level in main canal. So, the pipe provided for D-42 canal to be replaced and re-fixed appropriately in order to ensure the required flow to suit the farmer's needs.	No We had a discussion with the Irrigation Department and seek their advice; it will be renovated immediately.		GRC- PIU level

Annexes 4: Minutes of Resettlement Progress and Awareness Meetings (January up to 30th June 2018)

Annex 4A

Annex 4A-1: Minutes of the Meeting Land Acquisition – NCB-1 of NWPCP

Annex 4A-2: Minutes of the Meeting conducted at the NWPC- NCB-1 Devahuwa Feeder Canal on 9th of January 2018

Annex 4A-3: Minutes of the Meeting Conducted at the NWPC-NCB-1 Devahuwa Feeder Canal on 9th of January 2018

Annex 4A-4: Minutes of the Meeting Conducted at the NWPC- NCB-1 Devahuwa Feeder Canal on 12th of January 2018

Annex 4A-5: Minutes of the Meeting Conducted at the Survey Department Matale on 13th of June 2018

Annex 4B

Annex 4B-1: Minutes of the Meeting Conducted at the Galewela DS office on 24th of April 2018

Annex 4B-2: Minutes of the Meeting Conducted at the Secretary Office 4th of May 2018

Annex 4A-1:**Mahaweli Security Investment Program
Minutes of the Meeting Land Acquisition – NCB-1 of NWPCP**

Date : 18th of January 2018
 Time : 10.00 am.
 Meeting No : PMU/Resettlement Land Acquisition
 Venue : PMU – Conference Room

Participants

- | | |
|-----------------------------|--|
| 1. Eng. K R Neil Bandara | - Program Director |
| 2. Mr. Micheal Cheqwin | - Team Leader |
| 3. Mr. Y G Wijerathne | - Resettlement Specialist (PMDSC) |
| 4. Eng. G M R Perera | - Project Director(NWPCP) |
| 5. Eng. D W D Wijerathne | - Irrigation Engineer – NWPCP |
| 6. Mr. P M P Udayakantha | - Surveyor General |
| 7. Ms. M M Gunathilake | - Senior Resettlement Officer- NWPCP |
| 8. Mr. W T M S B Tennakoon | - Deputy Survey General – Central Province |
| 9. Mr. R H T Herath | - Provincial Surveyor General – North Western Province |
| 10. Mr. J A L Rajapaksha | - Superintend of Surveys- Matale |
| 11. Mr. W M S K Walisundara | - District Value – Valuation Dept. |
| 12. Ms. A C Jayasinghe | - Regional Value – Central Province |
| 13. Mr. Raja Yoganadan | - Deputy Chief Value |
| 14. Ms. Anoma Batagalla | - Resettlement Specialist (PMU) |
| 15. Ms. K M T Lakmali | - Snr. Communication Officer |
| 16. Ms. W R Wijetunga | - Management Assistant |

Program Director welcome the participant and give a brief description of the purpose of this meeting. He further emphasized the program's objectives and activities which will be fulfilled during the projected period that need the support and co-operation from the line agencies Survey Department, Valuation Department, and Divisional Secretaries etc. Eng. Ashoka Perera, PD-NWPCP stated that he is very much thankful to the Survey General and his staff and the Chief Value and his staff for the co-operation rendered by those departments.

It was brought to the notice of the gathering on land acquisition and encroachment issues which have identified on NWPCP - NCB 1 area is to be resolved at this meeting with the support of Survey Department and Valuation Department as given below.

1. Re-demarcation of boundaries of 40 meters acquisition line along the Wemedilla – Deva-hoowa existing Canal. The land acquisition has been occurred during 1986/87 period and 250-300 land allotments were vested to state under 38A order of land acquisition act. It was started that acquisition process has stopped at the section 6 stage and no compensation was paid to owners of the lands. It was identified that farmers have encouraged the acquired land for the canal reservation from both sides where on land marks can be identified at present on the ground. Therefore, it is needed a re-demarcation of acquisition

line erecting land marks along the canal in order to protect the acquired land (state land) for the canal reservation.

2. It was brought today notice of the gathering that land acquisition procedure from section 7 onward to be implemented by the Divisional Secretary of Galewela with the assistance of the project. It was stated that recently concluded Inventory of Assets Survey revealed the reserved land and canal area also sold by the previous land owners (schedules of the deeds indicate the acquired land also sold to new owners and money taken by previous owners for state land) with their land and present owners have developed and processed the reserved area. It was pointed out that original land owners are entitled to make compensation for acquired land which have been affected under 38A order in 1986/87 period who handed over possession to the state. However, resolving compensation entitlements is a matter entrusted to Acquiring officer under LAA. Taken all these facts into consideration, following directions were made:

1.0 Matters Discussed

Se. No	Matters Discussed	Action taken	Responsibility
01	Re-demarcation of acquisition boundaries along the canal.	Survey General agreed to re-demarcate the boundaries. He requested to send a survey requisition by Divisional Secretary Galewela to Survey Superintendent, Matale.	PD/NWPCP, DS-Galewela, Survey Superintendent, Matale
02	Conducting section 9 inquiries by Acquiring Officer and issuing valuation reports from valuation department	<ol style="list-style-type: none"> i. Pay compensation for original land owners who have handed over land to state based on the section 9 inquiries and Section 10.1. Decisions. ii. Encroachers are entitled for payment of development value for the departments in the land who are not eligible for valuation of the land. However, this is a very critical issue which few houses may be located at the reserved land (state land) that purchased by new owners whom paid the consideration for the houses also. Therefore, this type of issues should be resolved by Acquiring Officer on case by case basis. 	PD/NWPCP, DS-Galewela, Acquiring Officer, Valuation Department

Annex 4A-2:**Minutes of the Meeting conducted at the NWPC- NCB-1 Devahuwa Feeder Canal on 9th of January 2018.**

Date	2018.01. 09
Time	10.00 pm
Venue	Nabadagahawatta Community Centre
Purpose of the meeting	To explained the land acquisition of Devehuwa Feeder Canal
No. of officers participated.	<ol style="list-style-type: none"> 1. Eng. Dulanjen Wijesingha – Irrigation Engineer 2. Mrs. Anoma Batagalla- Resettlement Specialist 3. Mrs. Malani Gunathilaka – Senior Resettlement Officer 4. Mr. M. Thilakarathne- Land acquiring officer – gazette 5. Mr. Nalaka Wehalla- Sen. Communication Officer 6. Y.J Wijerathne – Resettlement Specialist - PMDSC 7. PIU office staff and affected community. - List attached
Matters discussed.	<p>Community Member</p> <p>This area 80% land occupants are new. But document evidence can be submitted to prove the old occupation. Can we take the compensation for new occupants?</p> <p>Mr. Wijerathne – Res. Specialist - PMDSC</p> <p>If you prove the ownership of the land the compensation can be taken. Future we will inform you what are the necessary documents.</p> <p>Community Member</p> <p>Proposed area of the acquired land, without informing some people will do the constructions. At that situation will aware us by the government officers.</p> <p>Mr. Wijerathne & Mr. Thilakarathne Res. Specialist & LA officer</p> <p>40 meters of the Land vested to the government in 1986 under the 38 (a) order to construct the Canal. Therefore, no one can do the construction within the acquired area. The community should be made aware by the relevant officers. The legal situation also describes by the above officers.</p> <p>Community member</p> <p>Either side of the canal lands belongs to one person. So can he get the compensation for both lands.</p> <p>Mr. Wijerathne - Res. Specialist - PMDSC</p> <p>Anywhere either side of the canal, if it is acquired compensation will be paid.</p> <p>Community member</p>

	<p>Does land acquire only 20 meter from center to of the canal?</p> <p>Mr. Wijerathne and Anoma Batagalla - Res. Specialist</p> <p>Yes, only necessary areas will be acquired.</p> <p>Community member</p> <p>The deed owner is old person. Will you will aware the old deed owners. So we have doubt will they aware the new occupants in the land.</p> <p>Anoma Batagalla & Malani Gunarhilaka - Res. Specialist & officer</p> <p>All affected parties will be made aware. Section 7 gazette will notice everywhere is the field and all affected parties will receive section 7 gazette individually.</p> <p>Due to Construction is ongoing all the affected parties gave their consent to continue the construction.</p>
--	---

බාහිර ප්‍රදේශයේ සිටින ප්‍රජාවන්ගේ නායකයින්ගේ ලැයිස්තුව
අනෙකුත් ප්‍රදේශයේ සිටින ප්‍රජාවන්ගේ නායකයින්ගේ ලැයිස්තුව - 16 වන පිටුව

අංකය	නම	නිවෙස් ලිපිනය	දුරකථන අංකය	ප්‍රජාව
01	N. P. K. Suman	76/1, Kumbukaduwa	077 222 41 314	ඊ
02	M. P. S. Suman	26/1, Kumbukaduwa	077 222 41 314	ඊ
03	M. P. S. Suman	26/1, Kumbukaduwa	077 222 41 314	ඊ
04	M. P. S. Suman	26/1, Kumbukaduwa	077 222 41 314	ඊ
05	M. P. S. Suman	26/1, Kumbukaduwa	077 222 41 314	ඊ
06	M. P. S. Suman	26/1, Kumbukaduwa	077 222 41 314	ඊ
07	M. P. S. Suman	26/1, Kumbukaduwa	077 222 41 314	ඊ
08	M. P. S. Suman	26/1, Kumbukaduwa	077 222 41 314	ඊ
09	M. P. S. Suman	26/1, Kumbukaduwa	077 222 41 314	ඊ
10	M. P. S. Suman	26/1, Kumbukaduwa	077 222 41 314	ඊ
11	M. P. S. Suman	26/1, Kumbukaduwa	077 222 41 314	ඊ
12	M. P. S. Suman	26/1, Kumbukaduwa	077 222 41 314	ඊ
13	M. P. S. Suman	26/1, Kumbukaduwa	077 222 41 314	ඊ
14	M. P. S. Suman	26/1, Kumbukaduwa	077 222 41 314	ඊ
15	M. P. S. Suman	26/1, Kumbukaduwa	077 222 41 314	ඊ
16	M. P. S. Suman	26/1, Kumbukaduwa	077 222 41 314	ඊ
17	M. P. S. Suman	26/1, Kumbukaduwa	077 222 41 314	ඊ
18	M. P. S. Suman	26/1, Kumbukaduwa	077 222 41 314	ඊ
19	M. P. S. Suman	26/1, Kumbukaduwa	077 222 41 314	ඊ
20	M. P. S. Suman	26/1, Kumbukaduwa	077 222 41 314	ඊ

බාහිර ප්‍රදේශයේ සිටින ප්‍රජාවන්ගේ නායකයින්ගේ ලැයිස්තුව
අනෙකුත් ප්‍රදේශයේ සිටින ප්‍රජාවන්ගේ නායකයින්ගේ ලැයිස්තුව - 16 වන පිටුව

අංකය	නම	නිවෙස් ලිපිනය	දුරකථන අංකය	ප්‍රජාව
01	M. P. S. Suman	26/1, Kumbukaduwa	077 222 41 314	ඊ
02	M. P. S. Suman	26/1, Kumbukaduwa	077 222 41 314	ඊ
03	M. P. S. Suman	26/1, Kumbukaduwa	077 222 41 314	ඊ
04	M. P. S. Suman	26/1, Kumbukaduwa	077 222 41 314	ඊ
05	M. P. S. Suman	26/1, Kumbukaduwa	077 222 41 314	ඊ
06	M. P. S. Suman	26/1, Kumbukaduwa	077 222 41 314	ඊ
07	M. P. S. Suman	26/1, Kumbukaduwa	077 222 41 314	ඊ
08	M. P. S. Suman	26/1, Kumbukaduwa	077 222 41 314	ඊ
09	M. P. S. Suman	26/1, Kumbukaduwa	077 222 41 314	ඊ
10	M. P. S. Suman	26/1, Kumbukaduwa	077 222 41 314	ඊ
11	M. P. S. Suman	26/1, Kumbukaduwa	077 222 41 314	ඊ
12	M. P. S. Suman	26/1, Kumbukaduwa	077 222 41 314	ඊ
13	M. P. S. Suman	26/1, Kumbukaduwa	077 222 41 314	ඊ
14	M. P. S. Suman	26/1, Kumbukaduwa	077 222 41 314	ඊ
15	M. P. S. Suman	26/1, Kumbukaduwa	077 222 41 314	ඊ
16	M. P. S. Suman	26/1, Kumbukaduwa	077 222 41 314	ඊ
17	M. P. S. Suman	26/1, Kumbukaduwa	077 222 41 314	ඊ
18	M. P. S. Suman	26/1, Kumbukaduwa	077 222 41 314	ඊ
19	M. P. S. Suman	26/1, Kumbukaduwa	077 222 41 314	ඊ
20	M. P. S. Suman	26/1, Kumbukaduwa	077 222 41 314	ඊ

මහවැලි පළාත් ඇළ ව්‍යවස්ථාපිත
ප්‍රවේශ අත්පත් ලේඛන සම්පද්‍ර ඉදිරිපත් කිරීමේ රැස්වීම - ICB 01 අලංකාරය



අංක
අලංකාර
කිරීම

අංක	නම	සහකාර/පවරයා	දුරකථන අංකය	අත්සන
01	සුනුබුරු (සුනුබුරු)	සුනුබුරු		සුනුබුරු
02	සුනුබුරු (සුනුබුරු)	සුනුබුරු		සුනුබුරු
03	සුනුබුරු (සුනුබුරු)	සුනුබුරු		සුනුබුරු
04	N.P. සුනුබුරු		0775441192	සුනුබුරු
05	A.P. M. සුනුබුරු	සුනුබුරු	0771049806	සුනුබුරු
06	සුනුබුරු	සුනුබුරු	075727781	සුනුබුරු
07	S.R.M. HIRIYAS	24/2 NAWAHOORAWATTI	0776099127	සුනුබුරු
08	A.P. M. සුනුබුරු		0443468783	සුනුබුරු
09	සුනුබුරු			සුනුබුරු
10	සුනුබුරු			සුනුබුරු
11	සුනුබුරු			සුනුබුරු
12	සුනුබුරු	AWARDIYAWATTI	07726077	සුනුබුරු
13	M.C. සුනුබුරු			සුනුබුරු
14	K.B. සුනුබුරු			සුනුබුරු
15	K.B. සුනුබුරු			සුනුබුරු
16	සුනුබුරු	සුනුබුරු	0767365779	සුනුබුරු
17	W.M.D. සුනුබුරු	සුනුබුරු	071-3841061	සුනුබුරු
18	සුනුබුරු	සුනුබුරු	0713647353	සුනුබුරු
19				
20				

Annex 4A-3:**Minutes of the Meeting Conducted at the NWPC-NCB-1 Devahuwa Feeder Canal on 9th of January 2018**

Date	2018.01.09
Time	2.00 pm
Venue	Walaswewa Community Centre
Purpose of the meeting	To explain the land acquisition of Devehuwa Feeder Canal
No. of officers participated.	<ol style="list-style-type: none"> 1. Eng. Dulanjen Wijesingha – Irrigation Engineer 2. Mrs. Anoma Batagalla- Resettlement Specialist 3. Mrs. Malani Gunathilaka – Senior Resettlement Officer 4. Mr. M. Thilakarathne- Land Acquiring Officer 5. Mr. Nalaka Wehalla- Sen. Communication Officer 6. PIU office staff and affected community. - List attached
Matters discussed.	<p>Resettlement Officer - PIU</p> <p>Explained the land acquisition process of the Devehuwa Feeder Canal. Because, this land has been acquired in 1986. But compensation not paid. And also before construction it has not identified this area need to be done construction. Therefore, we have to have the acquire the land for construction.</p> <p>Community Member</p> <p>This Devahuwa Feeder Canal constructed in 1986. But we did not receive any compensation amount. We thank to you because we were aware about the land acquisition done in 1986 and now you are going to pay the compensation for acquired land.</p> <p>Some members raised the quarries how we are going to pay the compensation due to it has passed 30 year of the land acquisition process.</p> <p>One community member</p> <p>Our land owner was our father in 1986. Now this land used by 5 children. So my question is 5 children will receive the compensation.</p> <p>Land acquiring Officer, M Thilakarathne</p> <p>Compensation will be paid. But If you need to get the compensation documentary evidence should be submitted to prove the ownership. If you have occupation under one deed all will receive fair compensation amount.</p> <p>Community Member</p> <p>Is there any name list to acquire the lands in Walaswewa Grama Niladari Division?</p> <p>Malani Gunathilaka & M. Thilakarathne - Res. Officer and LA officer</p> <p>Yes, there is a list land acquisition done 1986. But present occupant list is taken from the Social Survey.</p>

ಕ್ರ.ಸಂ.	ನಾಮ	ಪದವಿ/ಶಿಕ್ಷಣ	ಪದವಿ/ಶಿಕ್ಷಣ	ಪದವಿ/ಶಿಕ್ಷಣ
01	Dr. S. S. S. S.	Dr. S. S. S. S.	Dr. S. S. S. S.	Dr. S. S. S. S.
02	Dr. S. S. S. S.	Dr. S. S. S. S.	Dr. S. S. S. S.	Dr. S. S. S. S.
03	Dr. S. S. S. S.	Dr. S. S. S. S.	Dr. S. S. S. S.	Dr. S. S. S. S.
04	Dr. S. S. S. S.	Dr. S. S. S. S.	Dr. S. S. S. S.	Dr. S. S. S. S.
05	Dr. S. S. S. S.	Dr. S. S. S. S.	Dr. S. S. S. S.	Dr. S. S. S. S.
06	Dr. S. S. S. S.	Dr. S. S. S. S.	Dr. S. S. S. S.	Dr. S. S. S. S.
07	Dr. S. S. S. S.	Dr. S. S. S. S.	Dr. S. S. S. S.	Dr. S. S. S. S.
08	Dr. S. S. S. S.	Dr. S. S. S. S.	Dr. S. S. S. S.	Dr. S. S. S. S.
09	Dr. S. S. S. S.	Dr. S. S. S. S.	Dr. S. S. S. S.	Dr. S. S. S. S.
10	Dr. S. S. S. S.	Dr. S. S. S. S.	Dr. S. S. S. S.	Dr. S. S. S. S.
11	Dr. S. S. S. S.	Dr. S. S. S. S.	Dr. S. S. S. S.	Dr. S. S. S. S.
12	Dr. S. S. S. S.	Dr. S. S. S. S.	Dr. S. S. S. S.	Dr. S. S. S. S.
13	Dr. S. S. S. S.	Dr. S. S. S. S.	Dr. S. S. S. S.	Dr. S. S. S. S.
14	Dr. S. S. S. S.	Dr. S. S. S. S.	Dr. S. S. S. S.	Dr. S. S. S. S.
15	Dr. S. S. S. S.	Dr. S. S. S. S.	Dr. S. S. S. S.	Dr. S. S. S. S.
16	Dr. S. S. S. S.	Dr. S. S. S. S.	Dr. S. S. S. S.	Dr. S. S. S. S.
17	Dr. S. S. S. S.	Dr. S. S. S. S.	Dr. S. S. S. S.	Dr. S. S. S. S.
18	Dr. S. S. S. S.	Dr. S. S. S. S.	Dr. S. S. S. S.	Dr. S. S. S. S.
19	Dr. S. S. S. S.	Dr. S. S. S. S.	Dr. S. S. S. S.	Dr. S. S. S. S.
20	Dr. S. S. S. S.	Dr. S. S. S. S.	Dr. S. S. S. S.	Dr. S. S. S. S.

අනු අංකය	නම	සහභාගී / ලිපිනය	දුරකථන අංකය	අත්සන
01	අනුරාධ හේරත්	අනුරාධ හේරත් සහභාගී	0713206541	-
02	M. කලුසිංහ	අනුරාධ හේරත් සහභාගී	0774231110	M
03	M.M. හේරත්	අනුරාධ හේරත් සහභාගී		M.M.
04	කේ. ටී. කේ. සේනාරත්න	කේ. ටී. කේ. සේනාරත්න	271-7666440	KE
05	B.A.M. සේනාරත්න	කේ. ටී. කේ. සේනාරත්න	0771899681	Senarath
06	M.H. සේනාරත්න	කේ. ටී. කේ. සේනාරත්න		M.H.
07	M.W. සේනාරත්න	කේ. ටී. කේ. සේනාරත්න		M.W.
08	M.K. සේනාරත්න	කේ. ටී. කේ. සේනාරත්න	0796792994	M.K.
09	M.S. සේනාරත්න	කේ. ටී. කේ. සේනාරත්න	0718233940	M.S.
10	C.L. සේනාරත්න	කේ. ටී. කේ. සේනාරත්න		C.L.
11	අනුරාධ හේරත්	අනුරාධ හේරත් සහභාගී	0662239840	අනුරාධ
12	අනුරාධ හේරත්	අනුරාධ හේරත් සහභාගී	0770465420	අනුරාධ
13	අනුරාධ හේරත්	අනුරාධ හේරත් සහභාගී		අනුරාධ
14	M. සේනාරත්න	කේ. ටී. කේ. සේනාරත්න	0662239840	M.
15	M. සේනාරත්න	කේ. ටී. කේ. සේනාරත්න	0665687293	M.
16	P.W. සේනාරත්න	කේ. ටී. කේ. සේනාරත්න		P.W.
17	S. සේනාරත්න	කේ. ටී. කේ. සේනාරත්න	0662239840	S.
18	T.M. සේනාරත්න	කේ. ටී. කේ. සේනාරත්න	078475983	T.M.
19	V.S. සේනාරත්න	කේ. ටී. කේ. සේනාරත්න	0770599293	V.S.
20	අනුරාධ හේරත්	අනුරාධ හේරත් සහභාගී	0718953041	අනුරාධ

Sl. No.	Name	Address	Phone No.	Remarks
01	Dr. P. S. S. S. S. S.	Dr. P. S. S. S. S. S.	0720045000	
02	Dr. P. S. S. S. S.	Dr. P. S. S. S. S.	0665615/06	
03	Dr. P. S. S. S. S.	Dr. P. S. S. S. S.	0720045000	
04	Dr. P. S. S. S. S.	Dr. P. S. S. S. S.	0665615/06	
05	Dr. P. S. S. S. S.	Dr. P. S. S. S. S.	0720045000	
06	Dr. P. S. S. S. S.	Dr. P. S. S. S. S.	0665615/06	
07	Dr. P. S. S. S. S.	Dr. P. S. S. S. S.	0720045000	
08	Dr. P. S. S. S. S.	Dr. P. S. S. S. S.	0665615/06	
09	Dr. P. S. S. S. S.	Dr. P. S. S. S. S.	0720045000	
10	Dr. P. S. S. S. S.	Dr. P. S. S. S. S.	0665615/06	
11	Dr. P. S. S. S. S.	Dr. P. S. S. S. S.	0720045000	
12	Dr. P. S. S. S. S.	Dr. P. S. S. S. S.	0665615/06	
13	Dr. P. S. S. S. S.	Dr. P. S. S. S. S.	0720045000	
14	Dr. P. S. S. S. S.	Dr. P. S. S. S. S.	0665615/06	
15	Dr. P. S. S. S. S.	Dr. P. S. S. S. S.	0720045000	
16	Dr. P. S. S. S. S.	Dr. P. S. S. S. S.	0665615/06	
17	Dr. P. S. S. S. S.	Dr. P. S. S. S. S.	0720045000	
18	Dr. P. S. S. S. S.	Dr. P. S. S. S. S.	0665615/06	
19	Dr. P. S. S. S. S.	Dr. P. S. S. S. S.	0720045000	
20	Dr. P. S. S. S. S.	Dr. P. S. S. S. S.	0665615/06	

විවිධ ව්‍යවස්ථාපිත සේවා සඳහා පත්වීම්				
සේවා නාමය : සේවා සඳහා පත්වීම් සඳහා පත්වීම් - 100 01 ව්‍යවස්ථාපිත				
අංක	නම	වයස/විද්‍යා	විද්‍යා සේවා	විද්‍යා
01	W.M. Sathish	1976/11/28	1976/11/28	1976/11/28
02	A.A. Sathish	1976/11/28	1976/11/28	1976/11/28
03	S.S. Sathish	1976/11/28	1976/11/28	1976/11/28
04	A.A. Sathish	1976/11/28	1976/11/28	1976/11/28
05	N.M.M. Sathish	1976/11/28	1976/11/28	1976/11/28
06	K.S. Sathish	1976/11/28	1976/11/28	1976/11/28
07	S.S. Sathish	1976/11/28	1976/11/28	1976/11/28
08	N.M.M. Sathish	1976/11/28	1976/11/28	1976/11/28
09	A.A. Sathish	1976/11/28	1976/11/28	1976/11/28
10	A.A. Sathish	1976/11/28	1976/11/28	1976/11/28
11	A.A. Sathish	1976/11/28	1976/11/28	1976/11/28
12	A.A. Sathish	1976/11/28	1976/11/28	1976/11/28
13	A.A. Sathish	1976/11/28	1976/11/28	1976/11/28
14	A.A. Sathish	1976/11/28	1976/11/28	1976/11/28
15	A.A. Sathish	1976/11/28	1976/11/28	1976/11/28
16	A.A. Sathish	1976/11/28	1976/11/28	1976/11/28
17	A.A. Sathish	1976/11/28	1976/11/28	1976/11/28
18	A.A. Sathish	1976/11/28	1976/11/28	1976/11/28
19	A.A. Sathish	1976/11/28	1976/11/28	1976/11/28
20	A.A. Sathish	1976/11/28	1976/11/28	1976/11/28

Annex 4A-4:

**Minutes of the Meeting Conducted at the NWPC- NCB-1 Devahuwa Feeder Canal on
12th of January 2018**

Date	2018.01.12
Time	10.30 pm
Venue	Walamitiyawa Temple
Purpose of the meeting	To explain the land acquisition of Devehuwa Feeder Canal
No. of officers participated.	<ol style="list-style-type: none"> 1. Mrs. Anoma Batagalla- Resettlement Specialist 2. Mrs. Malani Gunathilaka – Senior Resettlement Officer 3. Community Member – List Attached
Matters discussed.	<p>Mr. Malani Gunathilaka – Resettlement Officer</p> <p>Explained the land acquisition done under the 38 (a) in 1986 and present situation of the Devehuwa Feeder Canal. Furthermore, she explained the future land acquisition process also. Already Grievance Redress Committee has been established in Walamitiyawa GN division. If you have and grievances, you can forward it to GRC.</p> <p>Community member will Compensation pay for the land acquired in 1986?</p> <p>Malani Gunathilaka – Resettlement officer. Already compensation has been paid to acquired land for new tail canal. But this area was identified during the construction period. Hence construction will continue but compensation will be paid after completion of the land acquisition process.</p> <p>Mrs. Mallika – community member I received the compensation for the acquired land for new tail canal. So I have confidence the NWPCP will pay compensation for this land also. I have built a new house and it has small crack due to movement of heavy vehicle front of the road. How can I solve that issue?</p> <p>Malani Gunathilaka & Anoma Batagalla- Res. officer and Res. Specialist Agreed to visit the house and come to decision.</p> <p>Community member During the construction period some coconut trees removed for construction. So how can we show those tree to the valuation department.</p> <p>Malani Gunathilaka – Resettlement officer. This land acquired in 1986 for the construction of new Dewahuwa Feeder Canal. But compensation has not paid. This was identified to paid compensation due to the renovation of the canal. After this, the condition report will be taken by the value before remove the trees and every structures.</p>

විවේක ප්‍රවේශන පත්‍රය

Attachment 01

දින 16/01/2018
අවසරය: 02-01-03
සේවා: විවේක ප්‍රවේශන පත්‍රය

අංක	නම	නම (අක්ෂර)	ජාතික අංක	සේවා
01	K.P.A. ප්‍රසාද්	ප්‍රසාද්	071 848219	සේවා
02	H.M.V.A.S. ප්‍රසාද්	ප්‍රසාද්	075 871100	සේවා
03	අනුමාල ප්‍රසාද්	අනුමාල	071 5206591	සේවා
04	M.M. ප්‍රසාද්	ප්‍රසාද්	-	සේවා
05	E.M. ප්‍රසාද්	ප්‍රසාද්	-	සේවා
06				
07	අනුමාල ප්‍රසාද්	අනුමාල	077 742063	සේවා
08	T.M. ප්‍රසාද්	ප්‍රසාද්	077 5240424	සේවා
09	T.M. ප්‍රසාද්	ප්‍රසාද්	070 7633481	සේවා
10	R.M.M. ප්‍රසාද්	ප්‍රසාද්	072 5758000	සේවා
11	අනුමාල ප්‍රසාද්	අනුමාල	071 5206591	සේවා
12	අනුමාල ප්‍රසාද්	අනුමාල	-	සේවා
13	අනුමාල ප්‍රසාද්	අනුමාල	-	සේවා
14	අනුමාල ප්‍රසාද්	අනුමාල	076 9854035	සේවා
15	අනුමාල ප්‍රසාද්	අනුමාල	-	සේවා
16	අනුමාල ප්‍රසාද්	අනුමාල	-	සේවා
17	M.A. ප්‍රසාද්	ප්‍රසාද්	071 2614093	සේවා
18	A.M. ප්‍රසාද්	ප්‍රසාද්	072 6631880	සේවා
19	අනුමාල ප්‍රසාද්	අනුමාල	072 6632 884	සේවා
20	අනුමාල ප්‍රසාද්	අනුමාල	071 8083618	සේවා

විවේක ප්‍රවේශන පත්‍රය

Attachment 02

දින 16/01/2018
අවසරය: 02-01-03
සේවා: විවේක ප්‍රවේශන පත්‍රය

අංක	නම	නම (අක්ෂර)	ජාතික අංක	සේවා
01	අනුමාල ප්‍රසාද්	අනුමාල	077 611 804	සේවා
02	අනුමාල ප්‍රසාද්	අනුමාල	077 5206591	සේවා
03	අනුමාල ප්‍රසාද්	අනුමාල	072 4440-03099	සේවා
04	අනුමාල ප්‍රසාද්	අනුමාල	078 3589183	සේවා
05	අනුමාල ප්‍රසාද්	අනුමාල	078 5038997	සේවා
06	අනුමාල ප්‍රසාද්	අනුමාල	076 7697445	සේවා
07	අනුමාල ප්‍රසාද්	අනුමාල	071 444 83 125	සේවා
08	අනුමාල ප්‍රසාද්	අනුමාල	071 5206591	සේවා
09	අනුමාල ප්‍රසාද්	අනුමාල	072 3203 887	සේවා
10	අනුමාල ප්‍රසාද්	අනුමාල	076 8995430	සේවා
11	අනුමාල ප්‍රසාද්	අනුමාල	076 8730267	සේවා
12	අනුමාල ප්‍රසාද්	අනුමාල	072 6225386	සේවා
13	අනුමාල ප්‍රසාද්	අනුමාල	071 713 1095	සේවා
14	අනුමාල ප්‍රසාද්	අනුමාල	077 4684882	සේවා
15				
16				
17				
18				
19				
20				

Annex 4A-5:**Minutes of the Meeting Conducted at the Survey Department Matale on 13th of June 2018**

Date	2018.06.13
Time	1.30 pm
Venue	Survey Office - Matale
Purpose of the meeting	To explain the Survey plan of Devehuwa Feeder Canal
No. of officers participated.	<ol style="list-style-type: none"> 1. Eng. Asoka Perera – Project Director – PIU 2. Mrs. E.M.P.U Ekanayaka – Survey Superintendent - Matale 3. Eng. Dulanjen Wijesingha – Irrigation Engineer- PIU 4. Mrs. Anoma Batagalla- Resettlement Specialist - PMU 5. Mr. H.W.U Indika – Superintendent of survey – Dambulla 6. S.C. Jayasingha – Provincial value 7. U.G.A.C Somachandra –District Value
Matters discussed.	<p>Dulanjan Wijesingha</p> <p>The survey requisition made by Divisional Secretary Galewela on 20.02.2018 to prepare the survey plan for Dewahuwa Feeder Canal. But the survey plan is not finalizing yet. The construction is going on. Hence the compensation should be given to the affected parties as soon as possible.</p> <p>Superintendent of survey – Dambulla</p> <p>The land acquisition has been done in 1986 and survey plan also has done. But the issue is when superimpose the survey plan there is some differences. Therefore, the completion of survey plan is very critical. There is no land mark of survey boundary in the site. And also he explained the technical issue to compare survey plan done in 1986 and at present.</p> <p>Provincial value</p> <p>She mentioned that it is impossible to do the valuation without final survey plan according to the s existing situation in the site.</p> <p>Resettlement Specialist</p> <p>She requested a final survey plan as soon as possible. Because the valuation is not doing till get the final survey plan.</p> <p>Finally, it was suggested to do the field visit and came to decision how can finalize the survey plan.</p>

ප්‍රාදේශීය ප්‍රවාහන වියදම් සහ ප්‍රවාහන සම්බන්ධතා රැස්වීම - 2018.06.13

අනු අංකය	නිලධාරියාගේ නම	සහකාර	කාර්යාලය	අත්සන
1	කේ. ඩී. ඩී. ඩී.	කුමාරතුංග - මානව සම්පත්	නුගේ ම. ආර්ථික	අත්සන
2	කේ. ඩී. ඩී. ඩී.	කුමාරතුංග - මානව සම්පත්	කුමාරතුංග මහලයා මාර්ග	අත්සන
3	කේ. ඩී. ඩී. ඩී.	කුමාරතුංග - මානව සම්පත්	PMU - MAISIP	අත්සන
4	කේ. ඩී. ඩී. ඩී.	කුමාරතුංග - මානව සම්පත්	කුමාරතුංග මාර්ග	අත්සන
5	කේ. ඩී. ඩී. ඩී.	කුමාරතුංග - මානව සම්පත්	කුමාරතුංග මාර්ග	අත්සන
6	කේ. ඩී. ඩී. ඩී.	කුමාරතුංග - මානව සම්පත්	කුමාරතුංග මාර්ග	අත්සන
7	කේ. ඩී. ඩී. ඩී.	කුමාරතුංග - මානව සම්පත්	කුමාරතුංග මාර්ග	අත්සන
8	කේ. ඩී. ඩී. ඩී.	කුමාරතුංග - මානව සම්පත්	කුමාරතුංග මාර්ග	අත්සන
9	කේ. ඩී. ඩී. ඩී.	කුමාරතුංග - මානව සම්පත්	කුමාරතුංග මාර්ග	අත්සන
10	කේ. ඩී. ඩී. ඩී.	කුමාරතුංග - මානව සම්පත්	කුමාරතුංග මාර්ග	අත්සන
11	කේ. ඩී. ඩී. ඩී.	කුමාරතුංග - මානව සම්පත්	කුමාරතුංග මාර්ග	අත්සන
12	කේ. ඩී. ඩී. ඩී.	කුමාරතුංග - මානව සම්පත්	කුමාරතුංග මාර්ග	අත්සන
13	කේ. ඩී. ඩී. ඩී.	කුමාරතුංග - මානව සම්පත්	කුමාරතුංග මාර්ග	අත්සන
14	කේ. ඩී. ඩී. ඩී.	කුමාරතුංග - මානව සම්පත්	කුමාරතුංග මාර්ග	අත්සන
15	කේ. ඩී. ඩී. ඩී.	කුමාරතුංග - මානව සම්පත්	කුමාරතුංග මාර්ග	අත්සන
16	කේ. ඩී. ඩී. ඩී.	කුමාරතුංග - මානව සම්පත්	කුමාරතුංග මාර්ග	අත්සන
17	කේ. ඩී. ඩී. ඩී.	කුමාරතුංග - මානව සම්පත්	කුමාරතුංග මාර්ග	අත්සන
18	කේ. ඩී. ඩී. ඩී.	කුමාරතුංග - මානව සම්පත්	කුමාරතුංග මාර්ග	අත්සන
19	කේ. ඩී. ඩී. ඩී.	කුමාරතුංග - මානව සම්පත්	කුමාරතුංග මාර්ග	අත්සන
20	කේ. ඩී. ඩී. ඩී.	කුමාරතුංග - මානව සම්පත්	කුමාරතුංග මාර්ග	අත්සන

Annex 4B-1:

Minutes of the Meeting Conducted at the Galewela DS office on 24th of April 2018

Date	2018.04.24
Time	10.00 pm
Venue	Divisional Secretary Office - Galewela
Purpose of the meeting	To make aware the land acquisition and compensation NWPCP-ICB-2
No. of officers participated.	<ol style="list-style-type: none"> 1. Mr. Ranjith Aluvihare – Member of Parliament 2. Eng. Neil Bandara – Program Director - NWSIP 3. Mr. Nishantha – DS- Galewela 4. Eng. Dulanjen Wijesingha – Irrigation Engineer 5. Mrs. Anoma Batagalla- Resettlement Specialist 6. Mrs. Malani Gunathilaka – Senior Resettlement Officer 7. Mr. Nalaka Wehalla- Sen. Communication Officer 8. PIU office staff and affected community. - List attached
Matters discussed.	<p>Divisional Secretary – Galewela Addressing the gathering the Divisional Secretary explained the purpose of the meeting.</p> <p>Program Director – MWSIP Explained the project background of the NWPCP. Furthermore, he pointed out the benefits of the NWPCP. This is not only supply drinking water but also provide water for paddy cultivation. And also the project has concentrated to provide water for “Ellanga Cascade” in the NWPCP.</p> <p>Affected parties We need good compensation package like Moragahakanda project.</p> <p>Resettlement Specialist The compensation will be given according to the land acquisition act. In addition to that other benefits given by the Moragahakanda project will be applied for the NWPCP also.</p> <p>The political leader from the Local authorities. There are some affected parties to be resettled in NWPCP. The Moragahakanda project has given the high land and paddy land for resettled families. But in this project no any land gives for resettlement.</p> <p>Resettlement Specialist. The Moragahakanda project resettled nearly 4000 families in 12 Grama Niladari Divisions. But, there are only 15 households to be resettled in NWPCP. We have planned to give money to purchase a land. Already cabinet approval has been for the proposal.</p>



විශේෂ පළාත් ඇළ ව්‍යාපෘතිය
විවිධ ප්‍රමාණයේ හා ප්‍රවේශන ක්‍රමවේදයන් ඇතුළත් කිරීම



දිනය: 2018-04-24

ප්‍රධාන නිලධාරී/ලේකම්: ආරක්ෂක නිලධාරී

අංක	නම	ලිපිනය	දුරකථන අංකය	විස්තර
1	Rajitha P. M. M. M. M.	...	0771343366	...
2	M. P. R. M. M. M.	...	0771343366	...
3	M. P. R. M. M. M.	...	0771343366	...
4	M. P. R. M. M. M.	...	0771343366	...
5	M. P. R. M. M. M.	...	0771343366	...
6	M. P. R. M. M. M.	...	0771343366	...
7	M. P. R. M. M. M.	...	0771343366	...
8	M. P. R. M. M. M.	...	0771343366	...
9	M. P. R. M. M. M.	...	0771343366	...
10	M. P. R. M. M. M.	...	0771343366	...
11	M. P. R. M. M. M.	...	0771343366	...
12	M. P. R. M. M. M.	...	0771343366	...
13	M. P. R. M. M. M.	...	0771343366	...
14	M. P. R. M. M. M.	...	0771343366	...

විශේෂ පළාත් ඇළ ව්‍යාපෘතිය ඇතුළත් කිරීමේ වාර්තාව - 2018.04.24

අංක	නම	ලිපිනය	දුරකථන අංකය	විස්තර
1	M. P. R. M. M. M.	...	0771343366	...
2	M. P. R. M. M. M.	...	0771343366	...
3	M. P. R. M. M. M.	...	0771343366	...
4	M. P. R. M. M. M.	...	0771343366	...
5	M. P. R. M. M. M.	...	0771343366	...
6	M. P. R. M. M. M.	...	0771343366	...
7	M. P. R. M. M. M.	...	0771343366	...
8	M. P. R. M. M. M.	...	0771343366	...
9	M. P. R. M. M. M.	...	0771343366	...
10	M. P. R. M. M. M.	...	0771343366	...
11	M. P. R. M. M. M.	...	0771343366	...
12	M. P. R. M. M. M.	...	0771343366	...
13	M. P. R. M. M. M.	...	0771343366	...
14	M. P. R. M. M. M.	...	0771343366	...
15	M. P. R. M. M. M.	...	0771343366	...
16	M. P. R. M. M. M.	...	0771343366	...
17	M. P. R. M. M. M.	...	0771343366	...
18	M. P. R. M. M. M.	...	0771343366	...
19	M. P. R. M. M. M.	...	0771343366	...
20	M. P. R. M. M. M.	...	0771343366	...
21	M. P. R. M. M. M.	...	0771343366	...
22	M. P. R. M. M. M.	...	0771343366	...
23	M. P. R. M. M. M.	...	0771343366	...
24	M. P. R. M. M. M.	...	0771343366	...
25	M. P. R. M. M. M.	...	0771343366	...
26	M. P. R. M. M. M.	...	0771343366	...
27	M. P. R. M. M. M.	...	0771343366	...
28	M. P. R. M. M. M.	...	0771343366	...
29	M. P. R. M. M. M.	...	0771343366	...
30	M. P. R. M. M. M.	...	0771343366	...
31	M. P. R. M. M. M.	...	0771343366	...
32	M. P. R. M. M. M.	...	0771343366	...
33	M. P. R. M. M. M.	...	0771343366	...
34	M. P. R. M. M. M.	...	0771343366	...
35	M. P. R. M. M. M.	...	0771343366	...
36	M. P. R. M. M. M.	...	0771343366	...
37	M. P. R. M. M. M.	...	0771343366	...
38	M. P. R. M. M. M.	...	0771343366	...
39	M. P. R. M. M. M.	...	0771343366	...
40	M. P. R. M. M. M.	...	0771343366	...
41	M. P. R. M. M. M.	...	0771343366	...
42	M. P. R. M. M. M.	...	0771343366	...
43	M. P. R. M. M. M.	...	0771343366	...
44	M. P. R. M. M. M.	...	0771343366	...
45	M. P. R. M. M. M.	...	0771343366	...
46	M. P. R. M. M. M.	...	0771343366	...
47	M. P. R. M. M. M.	...	0771343366	...
48	M. P. R. M. M. M.	...	0771343366	...
49	M. P. R. M. M. M.	...	0771343366	...
50	M. P. R. M. M. M.	...	0771343366	...
51	M. P. R. M. M. M.	...	0771343366	...
52	M. P. R. M. M. M.	...	0771343366	...
53	M. P. R. M. M. M.	...	0771343366	...
54	M. P. R. M. M. M.	...	0771343366	...
55	M. P. R. M. M. M.	...	0771343366	...
56	M. P. R. M. M. M.	...	0771343366	...
57	M. P. R. M. M. M.	...	0771343366	...
58	M. P. R. M. M. M.	...	0771343366	...
59	M. P. R. M. M. M.	...	0771343366	...
60	M. P. R. M. M. M.	...	0771343366	...
61	M. P. R. M. M. M.	...	0771343366	...
62	M. P. R. M. M. M.	...	0771343366	...
63	M. P. R. M. M. M.	...	0771343366	...
64	M. P. R. M. M. M.	...	0771343366	...
65	M. P. R. M. M. M.	...	0771343366	...
66	M. P. R. M. M. M.	...	0771343366	...
67	M. P. R. M. M. M.	...	0771343366	...
68	M. P. R. M. M. M.	...	0771343366	...
69	M. P. R. M. M. M.	...	0771343366	...
70	M. P. R. M. M. M.	...	0771343366	...
71	M. P. R. M. M. M.	...	0771343366	...
72	M. P. R. M. M. M.	...	0771343366	...
73	M. P. R. M. M. M.	...	0771343366	...
74	M. P. R. M. M. M.	...	0771343366	...
75	M. P. R. M. M. M.	...	0771343366	...
76	M. P. R. M. M. M.	...	0771343366	...
77	M. P. R. M. M. M.	...	0771343366	...
78	M. P. R. M. M. M.	...	0771343366	...
79	M. P. R. M. M. M.	...	0771343366	...
80	M. P. R. M. M. M.	...	0771343366	...
81	M. P. R. M. M. M.	...	0771343366	...
82	M. P. R. M. M. M.	...	0771343366	...
83	M. P. R. M. M. M.	...	0771343366	...
84	M. P. R. M. M. M.	...	0771343366	...
85	M. P. R. M. M. M.	...	0771343366	...
86	M. P. R. M. M. M.	...	0771343366	...
87	M. P. R. M. M. M.	...	0771343366	...
88	M. P. R. M. M. M.	...	0771343366	...
89	M. P. R. M. M. M.	...	0771343366	...
90	M. P. R. M. M. M.	...	0771343366	...
91	M. P. R. M. M. M.	...	0771343366	...
92	M. P. R. M. M. M.	...	0771343366	...
93	M. P. R. M. M. M.	...	0771343366	...
94	M. P. R. M. M. M.	...	0771343366	...
95	M. P. R. M. M. M.	...	0771343366	...
96	M. P. R. M. M. M.	...	0771343366	...
97	M. P. R. M. M. M.	...	0771343366	...
98	M. P. R. M. M. M.	...	0771343366	...
99	M. P. R. M. M. M.	...	0771343366	...
100	M. P. R. M. M. M.	...	0771343366	...

ರಾಜ್ಯ ರಾಜಕೀಯ ಪಕ್ಷದ ಸದಸ್ಯರ ವಿವರ - 2016.04.24					
ಕ್ರ. ಸಂ.	ನಾಮ	ವಿಧಾನ	ಜಿಲ್ಲಾ	ಸಂಸದೀಯ ಸಂಖ್ಯೆ	ಸಂಸದ
62	ಎ.ಎ.ಎ.ಎ.ಎ.ಎ.	ಬೆಂಗಳೂರು	ಬೆಂಗಳೂರು	0712012650	ಎ.ಎ.ಎ.ಎ.
63	ಎ.ಎ.ಎ.ಎ.ಎ.ಎ.	ಬೆಂಗಳೂರು	ಬೆಂಗಳೂರು	0712012650	ಎ.ಎ.ಎ.ಎ.
64	ಎ.ಎ.ಎ.ಎ.ಎ.ಎ.	ಬೆಂಗಳೂರು	ಬೆಂಗಳೂರು	0712012650	ಎ.ಎ.ಎ.ಎ.
65	ಎ.ಎ.ಎ.ಎ.ಎ.ಎ.	ಬೆಂಗಳೂರು	ಬೆಂಗಳೂರು	0712012650	ಎ.ಎ.ಎ.ಎ.
66	ಎ.ಎ.ಎ.ಎ.ಎ.ಎ.	ಬೆಂಗಳೂರು	ಬೆಂಗಳೂರು	0712012650	ಎ.ಎ.ಎ.ಎ.
67	ಎ.ಎ.ಎ.ಎ.ಎ.ಎ.	ಬೆಂಗಳೂರು	ಬೆಂಗಳೂರು	0712012650	ಎ.ಎ.ಎ.ಎ.
68	ಎ.ಎ.ಎ.ಎ.ಎ.ಎ.	ಬೆಂಗಳೂರು	ಬೆಂಗಳೂರು	0712012650	ಎ.ಎ.ಎ.ಎ.
69	ಎ.ಎ.ಎ.ಎ.ಎ.ಎ.	ಬೆಂಗಳೂರು	ಬೆಂಗಳೂರು	0712012650	ಎ.ಎ.ಎ.ಎ.
70	ಎ.ಎ.ಎ.ಎ.ಎ.ಎ.	ಬೆಂಗಳೂರು	ಬೆಂಗಳೂರು	0712012650	ಎ.ಎ.ಎ.ಎ.
71	ಎ.ಎ.ಎ.ಎ.ಎ.ಎ.	ಬೆಂಗಳೂರು	ಬೆಂಗಳೂರು	0712012650	ಎ.ಎ.ಎ.ಎ.
72	ಎ.ಎ.ಎ.ಎ.ಎ.ಎ.	ಬೆಂಗಳೂರು	ಬೆಂಗಳೂರು	0712012650	ಎ.ಎ.ಎ.ಎ.
73	ಎ.ಎ.ಎ.ಎ.ಎ.ಎ.	ಬೆಂಗಳೂರು	ಬೆಂಗಳೂರು	0712012650	ಎ.ಎ.ಎ.ಎ.
74	ಎ.ಎ.ಎ.ಎ.ಎ.ಎ.	ಬೆಂಗಳೂರು	ಬೆಂಗಳೂರು	0712012650	ಎ.ಎ.ಎ.ಎ.
75	ಎ.ಎ.ಎ.ಎ.ಎ.ಎ.	ಬೆಂಗಳೂರು	ಬೆಂಗಳೂರು	0712012650	ಎ.ಎ.ಎ.ಎ.
76	ಎ.ಎ.ಎ.ಎ.ಎ.ಎ.	ಬೆಂಗಳೂರು	ಬೆಂಗಳೂರು	0712012650	ಎ.ಎ.ಎ.ಎ.
77	ಎ.ಎ.ಎ.ಎ.ಎ.ಎ.	ಬೆಂಗಳೂರು	ಬೆಂಗಳೂರು	0712012650	ಎ.ಎ.ಎ.ಎ.
78	ಎ.ಎ.ಎ.ಎ.ಎ.ಎ.	ಬೆಂಗಳೂರು	ಬೆಂಗಳೂರು	0712012650	ಎ.ಎ.ಎ.ಎ.
79	ಎ.ಎ.ಎ.ಎ.ಎ.ಎ.	ಬೆಂಗಳೂರು	ಬೆಂಗಳೂರು	0712012650	ಎ.ಎ.ಎ.ಎ.
80	ಎ.ಎ.ಎ.ಎ.ಎ.ಎ.	ಬೆಂಗಳೂರು	ಬೆಂಗಳೂರು	0712012650	ಎ.ಎ.ಎ.ಎ.

ಕ್ರ. ಸಂ. ೧	ನಾಮ	ವಿವರ	ಶಿಕ್ಷಣ	ಪರಿಶೀಲನೆ	ಪ್ರಮಾಣ
1	Dr. H. A.
2	Dr. H. A.
3	Dr. H. A.
4	Dr. H. A.
5	Dr. H. A.
6	Dr. H. A.
7	Dr. H. A.
8	Dr. H. A.
9	Dr. H. A.
10	Dr. H. A.
11	Dr. H. A.
12	Dr. H. A.
13	Dr. H. A.
14	Dr. H. A.
15	Dr. H. A.
16	Dr. H. A.
17	Dr. H. A.
18	Dr. H. A.

වගන්ති පළාත් 146 ව්‍යාපෘතියේ ප්‍රථම පැහැරවූ නිවෙස් 44ක් - 2018.04.24

අනු අංකය	නම	වහල්	පිහිටීම	දුරකථන අංකය	සටහන
80	හි. ප. සමනල පිංතූරු	පහලපොළොව	හි. ප. සමනල පිංතූරු, පහලපොළොව	071754482	සමනල
81	හි. ප. සමනල				
82	හි. ප. සමනල	පහලපොළොව	පහලපොළොව - පහලපොළොව	071754482	සමනල
83	සමනල පිංතූරු	පහලපොළොව	පහලපොළොව - පහලපොළොව	071754482	සමනල
84	සමනල පිංතූරු	පහලපොළොව	පහලපොළොව - පහලපොළොව	071754482	සමනල
85	සමනල පිංතූරු	පහලපොළොව	පහලපොළොව - පහලපොළොව	071754482	සමනල
86	සමනල පිංතූරු	පහලපොළොව	පහලපොළොව - පහලපොළොව	071754482	සමනල
87	සමනල පිංතූරු	පහලපොළොව	පහලපොළොව - පහලපොළොව	071754482	සමනල
88	සමනල පිංතූරු	පහලපොළොව	පහලපොළොව - පහලපොළොව	071754482	සමනල
89	සමනල පිංතූරු	පහලපොළොව	පහලපොළොව - පහලපොළොව	071754482	සමනල
90	සමනල පිංතූරු	පහලපොළොව	පහලපොළොව - පහලපොළොව	071754482	සමනල
91	සමනල පිංතූරු	පහලපොළොව	පහලපොළොව - පහලපොළොව	071754482	සමනල
92	සමනල පිංතූරු	පහලපොළොව	පහලපොළොව - පහලපොළොව	071754482	සමනල
93	සමනල පිංතූරු	පහලපොළොව	පහලපොළොව - පහලපොළොව	071754482	සමනල
94	සමනල පිංතූරු	පහලපොළොව	පහලපොළොව - පහලපොළොව	071754482	සමනල
95	සමනල පිංතූරු	පහලපොළොව	පහලපොළොව - පහලපොළොව	071754482	සමනල

වගන්ති පළාත් 146 ව්‍යාපෘතියේ ප්‍රථම පැහැරවූ නිවෙස් 44ක් - 2018.04.24

අනු අංකය	නම	වහල්	පිහිටීම	දුරකථන අංකය	සටහන
96	හි. ප. සමනල	පහලපොළොව	පහලපොළොව - පහලපොළොව	071754482	සමනල
97	හි. ප. සමනල	පහලපොළොව	පහලපොළොව - පහලපොළොව	071754482	සමනල
98	හි. ප. සමනල	පහලපොළොව	පහලපොළොව - පහලපොළොව	071754482	සමනල
99	හි. ප. සමනල	පහලපොළොව	පහලපොළොව - පහලපොළොව	071754482	සමනල
100	හි. ප. සමනල	පහලපොළොව	පහලපොළොව - පහලපොළොව	071754482	සමනල
101	හි. ප. සමනල	පහලපොළොව	පහලපොළොව - පහලපොළොව	071754482	සමනල
102	හි. ප. සමනල	පහලපොළොව	පහලපොළොව - පහලපොළොව	071754482	සමනල
103	හි. ප. සමනල	පහලපොළොව	පහලපොළොව - පහලපොළොව	071754482	සමනල
104	හි. ප. සමනල	පහලපොළොව	පහලපොළොව - පහලපොළොව	071754482	සමනල
105	හි. ප. සමනල	පහලපොළොව	පහලපොළොව - පහලපොළොව	071754482	සමනල
106	හි. ප. සමනල	පහලපොළොව	පහලපොළොව - පහලපොළොව	071754482	සමනල
107	හි. ප. සමනල	පහලපොළොව	පහලපොළොව - පහලපොළොව	071754482	සමනල
108	හි. ප. සමනල	පහලපොළොව	පහලපොළොව - පහලපොළොව	071754482	සමනල
	හි. ප. සමනල	පහලපොළොව	පහලපොළොව - පහලපොළොව	071754482	සමනල
	හි. ප. සමනල	පහලපොළොව	පහලපොළොව - පහලපොළොව	071754482	සමනල
	හි. ප. සමනල	පහලපොළොව	පහලපොළොව - පහලපොළොව	071754482	සමනල
	හි. ප. සමනල	පහලපොළොව	පහලපොළොව - පහලපොළොව	071754482	සමනල

විසම පළාත් ඇළ ව්‍යාපෘතියේ ඇවිරිණ සහතික කිරීමේ රැස්වීම - 2018.04.24

අනු අංකය	නම	පහත සටහනෙන් නම සහ ලිපිනය	දුරකථන අංකය	අත්සන
1	පී.සී. විජේසංකර	පි.සී. විජේසංකර	0776264110	✓
2	H.M. ආරච්ඡි	ආරච්ඡි සමාජ සේවකයා	056 761019	✓
3	සී.එම්. ආරච්ඡි	ආරච්ඡි සමාජ සේවකයා	0776105252	✓
4	පී.එම්. ආරච්ඡි	ආරච්ඡි සමාජ සේවකයා	0776105252	✓
5	ආරච්ඡි සමාජ සේවකයා	ආරච්ඡි සමාජ සේවකයා	0776105252	✓
6	ආරච්ඡි සමාජ සේවකයා	ආරච්ඡි සමාජ සේවකයා	0776105252	✓
7	ආරච්ඡි සමාජ සේවකයා	ආරච්ඡි සමාජ සේවකයා	0776105252	✓
8	ආරච්ඡි සමාජ සේවකයා	ආරච්ඡි සමාජ සේවකයා	0776105252	✓
9	ආරච්ඡි සමාජ සේවකයා	ආරච්ඡි සමාජ සේවකයා	0776105252	✓
10	ආරච්ඡි සමාජ සේවකයා	ආරච්ඡි සමාජ සේවකයා	0776105252	✓
11	ආරච්ඡි සමාජ සේවකයා	ආරච්ඡි සමාජ සේවකයා	0776105252	✓
12	ආරච්ඡි සමාජ සේවකයා	ආරච්ඡි සමාජ සේවකයා	0776105252	✓
13	ආරච්ඡි සමාජ සේවකයා	ආරච්ඡි සමාජ සේවකයා	0776105252	✓
14	ආරච්ඡි සමාජ සේවකයා	ආරච්ඡි සමාජ සේවකයා	0776105252	✓
15	ආරච්ඡි සමාජ සේවකයා	ආරච්ඡි සමාජ සේවකයා	0776105252	✓
16	ආරච්ඡි සමාජ සේවකයා	ආරච්ඡි සමාජ සේවකයා	0776105252	✓

විසම පළාත් ඇළ ව්‍යාපෘතියේ ඇවිරිණ සහතික කිරීමේ රැස්වීම - 2018.04.24

අනු අංකය	නම	පහත සටහනෙන් නම සහ ලිපිනය	දුරකථන අංකය	අත්සන
17	ආරච්ඡි සමාජ සේවකයා	ආරච්ඡි සමාජ සේවකයා	0776105252	✓
18	ආරච්ඡි සමාජ සේවකයා	ආරච්ඡි සමාජ සේවකයා	0776105252	✓
19	ආරච්ඡි සමාජ සේවකයා	ආරච්ඡි සමාජ සේවකයා	0776105252	✓
20	ආරච්ඡි සමාජ සේවකයා	ආරච්ඡි සමාජ සේවකයා	0776105252	✓
21	ආරච්ඡි සමාජ සේවකයා	ආරච්ඡි සමාජ සේවකයා	0776105252	✓
22	ආරච්ඡි සමාජ සේවකයා	ආරච්ඡි සමාජ සේවකයා	0776105252	✓
23	ආරච්ඡි සමාජ සේවකයා	ආරච්ඡි සමාජ සේවකයා	0776105252	✓
24	ආරච්ඡි සමාජ සේවකයා	ආරච්ඡි සමාජ සේවකයා	0776105252	✓
25	ආරච්ඡි සමාජ සේවකයා	ආරච්ඡි සමාජ සේවකයා	0776105252	✓
26	ආරච්ඡි සමාජ සේවකයා	ආරච්ඡි සමාජ සේවකයා	0776105252	✓

විෂය පිළිබඳ ප්‍රශ්න විමසාගත් ප්‍රජාවේ සාමාජිකයින්ගේ විවේචන - 2018.04.24

අ/අංක	නම	සාමාජිකයෙකුගේ නම සහ ලිපිනය	දුරකථන අංකය	සත්‍යාපනය
17	අ.පී.එම්. ඩයොන	සිංහරාම පාර. 10. පිටියොට	077 96 18 11	සත්‍ය
18	A. P. A. K. S. S. S.	පිටියොට පාර. 10. පිටියොට	077 96 18 11	සත්‍ය
19	විජය ප්‍රසාද් සාමසිංහ	පිටියොට පාර. 10. පිටියොට	077 96 18 11	සත්‍ය
20	ක. ඩී. ඩයොන	පිටියොට පාර. 10. පිටියොට	077 96 18 11	සත්‍ය
21	A. P. A. K. S. S.	පිටියොට පාර. 10. පිටියොට	077 96 18 11	සත්‍ය
22	A. P. A. K. S. S.	පිටියොට පාර. 10. පිටියොට	077 96 18 11	සත්‍ය
23	A. P. A. K. S. S.	පිටියොට පාර. 10. පිටියොට	077 96 18 11	සත්‍ය
24	A. P. A. K. S. S.	පිටියොට පාර. 10. පිටියොට	077 96 18 11	සත්‍ය
25	A. P. A. K. S. S.	පිටියොට පාර. 10. පිටියොට	077 96 18 11	සත්‍ය
26	A. P. A. K. S. S.	පිටියොට පාර. 10. පිටියොට	077 96 18 11	සත්‍ය
27	A. P. A. K. S. S.	පිටියොට පාර. 10. පිටියොට	077 96 18 11	සත්‍ය
28	A. P. A. K. S. S.	පිටියොට පාර. 10. පිටියොට	077 96 18 11	සත්‍ය
29	A. P. A. K. S. S.	පිටියොට පාර. 10. පිටියොට	077 96 18 11	සත්‍ය
30				
31				
32				

Annex 4B-2:**Minutes of the Meeting Conducted at the Secretary Office 4th of May 2018**

Date	2018.05.04
Time	10.00 pm
Venue	Secretary's Office - MMDE
Purpose of the meeting	To expedite the valuation process in NWPCP
No. of officers participated.	<ol style="list-style-type: none"> 1. Mr. Anura Disanayaka – Secretary – MMDE 2. Mrs. Pushpa Muthukumarana – chief Value 3. Eng. Neil Bandara – Program Director – MWSIP 4. Mrs. Anoma Batagalla- Resettlement Specialist - MWSIP 5. Mrs. Chandani Wijesingha – value- Central Province
Matters discussed.	<p>Secretary</p> <p>Welcome all participants and appreciated the help given by the valuation department to do the valuation quickly Moragahakanda and Umaoya Project. further he said the NWPCP also should be expedite due to procurement process is final stage to handover the site for construction. As well as he advice to project staff to provide necessary facilities to do valuation quickly.</p> <p>Chief value.</p> <p>We have concentrated to the valuation of NWPCP and try to give as soon as possible. And also there are another project also launching in this area. Simultaneously, we have to have cover all the projects. She pointed out the survey plan should be completed in Devehuwa Feeder Canal to expedite the valuation.</p> <p>Resettlement Specialist</p> <p>Already nearly 450 land lots are available in valuation department to do the valuation.</p> <p>Program Director</p> <p>We seek your fullest corporation to expedite the valuation in NWPCP and appreciated their service rendered to the project.</p>

Annexes 5: Minutes of Grievance Redress Committee Meetings (January to 30th June 2018)

Annex 5

Annex 5: Information of the Consultation Conducted MLBCRP from January to June 2018

Annex 5A

Annex 5A-1: Grievance Redress & Awareness Meetings Conducted at NWPC-NCB-1 from January to June 2018

Annex 5A-2: Awareness Meetings Conducted for the officers NWPC-NCB-1 from January to June 2018

Annex 5B

Annex 5B-1: Grievance Redress Committee Meetings Conducted at NWPC-ICB-2 from January to June 2018

Annex 4B-2: Minutes of the Meeting Conducted at the Secretary Office 4th of May 2018

Annex 5B-3: Minutes of the Meeting Conducted at the District Office Matale on 6th of June 2018

Annex 5B-4: Minutes of the Meeting Conducted at the District Office Matale on 22th of June 2018

Annex 5B-5: Minutes of the Meeting Conducted at the Galewela Divisional Secretary Office on 12th of April 2018

Annex 5B-6: Minutes of the Meeting Conducted at the Galewela Divisional Secretary Office on 17th of April 2018

Annex 5B-7: Appeal to ADB

Annex 5B-8: ADB Reply to Appeal

Annex 5B-9: Section 17 Gazette

Annex 5C

Annex 5C-1: Progress of Land Acquisition UEC-ICB-3 as at June 2018

Annex 5C-2: Grievance Redress Committee Meetings Conducted at UEC-ICB-3 from January to June 2018

Annex 5C-3: Awareness Meetings Conducted at UEC-ICB-3 from January to June 2018

Annex 5C-4: Information of the Livelihood Restoration Program Conducted for Affected Parties UEC-ICB-3

Annex 5C-5: Click of the Nursery Program

Annex 5C-6: Click of the Making Ladies Footwear

Annex 5:**Information of the consultation conducted MLBCRP from January to June 2018**

Name of Meeting	Date	Description	Number of All participations		Venue
			Male	Female	
Project Management Committee Meeting	2018-01-10	Discussion of field canal problems, constructions of main canal/Discussion with other officers for agricultural issues	52	05	Auditorium of Morayaaya R.P.M office
Project Management Committee Meeting	2018-02- 28	Same	50	03	Auditorium of Minipe DS Office
Pre- Cultivation Meeting	2018-03-10	Discussion of water issues period /Discussion of field canal problems, constructions of main canal/Discussion with other officers for agricultural issues	55	03	Auditorium of Udawela Cultural Center
Kanna Meeting of Minipe	2018-03-25	Discussion of water issues period and closed period.	52	03	Auditorium of Minipe DS Office
Project Management Committee Meeting	2018-04-28	Extended of water issues period / Discussion of field canal problems, constructions of main canal/Discussion with other officers for agricultural problems	49	04	Auditorium of Morayaaya R.P.M office
Project Management Committee Meeting	2018-05- 22	Extended of water issues period / constructions of field canal	45	02	Auditorium of Minipe DS Office
Project Management Committee Meeting	2018-06-25	Extended of water issues period / Discussion of field canal problems, constructions of main canal/Discussion with other officers	42	03	Auditorium of Morayaaya R.P.M office

Annex 5A-1:

Grievance Redress & Awareness Meetings Conducted at NWPC-NCB-1 from January to June 2018

S.N.	Date	Grama Niladari Division	Venue	Reason	Number of participants	Remarks
01	2018.01.09	Nabadagahawatta	Nabadagahawatta Community Centre.	To make aware the land acquisition process of the Devahuwa feeder canal	58	Minutes available
02	2018.01.09	Pallewela, Walaswewa	Walaswewa Community Centre	To make aware the land acquisition process of the Devahuwa feeder canal	60	Minutes available
03	2018.01.12	Walamitiyawa	Walaswewa Community Centre	To make aware the land acquisition process of the Devahuwa feeder canal	33	Minutes available
04	2018.03.02	Walaswewa	Walaswewa GN office	To discuss about the grievances raised by the affected parties.	28	The meeting was conducted to solve the grievances raised by the affected parties. The solution given were included to Grievance Registry.
05	2018.03.13	Nabadagahawatta	Nabadagahawatta GN Office	To discuss about the grievances raised by the affected parties.	35	
06	2018.03.17	Pallewela, Weragala-watta	Walaswewa Community Centre	Awareness meeting	24	Made aware the community required documents for section 9 inquiry of Land Acquisition.
07	2018.06.21	Pallewela, Weragala-watta	Weragawatta GN office	To discuss the grievances raised by the community.	29	The meeting was conducted to solve the grievances raised by the affected parties. The solution given were included to Grievance Registry.

Annex 5A-2:**Awareness Meetings Conducted for the officers NWPC-NCB-1 from January to June 2018**

S.N.	Date	Participants	Venue	Reason	Number of Participants	Remarks
01	208.01.18	Survey, PMU officers	PMU Office MWSIP	To make aware the Line agencies officer regarding land acquisition NWPC – NCB-1	16	Minutes available
02	2018.05.04	Chief Value, sectary MMDE, Program Director, Resettlement Specialist	Secretary Office - MMDE	To expedite the valuation NWPCP	05	Minutes available
03	2018.06.13	Survey officers, PMU	District Survey Office - Matale	To discuss the survey issue NWP-NCB-1	07	Minutes available
04	2018.06.14	Survey, Valuation, PMU and PMDSC officers	Resident Engineering office - Galewela	To discuss the survey plane issue NWPC- NCB-1	12	Minutes available

Annex 5B-1:

Grievance Redress Committee Meetings Conducted at NWPC-ICB-2 from January to June 2018

S.N.	Date	Grama Niladari Division	Venue	Reason	No. of Participants	Remarks
01	2018.01.03	Aluthwewa	Aluthwewa GN. Office	To make aware about the inquiry and distribute section 7 gazette.	30	Made aware the Land Acquisition process of section 7
02	2018.01.06	Danduyaya	Danduyaya DN office	Awareness meeting	38	The meeting was conducted to solve the grievances raised by the affected parties. The solution given were included to Grievance Registry.
03	2018.03.05	Pahala Bambawa	Pahala Bambawa GN Office	To discuss about the grievances raised by the affected parties.	15	
04	2018.03.06	Aluthwewa	Aluthwewa GN office	To discuss about the grievances raised by the affected parties.	21	
05	2018.03.10	Danduyaya	Danduyaya GN office	To discuss about the grievances raised by the affected parties.	09	
06	2018.03.17	Ranwadiyawa	Ranwadiyawa GN office	To discuss about the grievances raised by the affected parties.	08	
07	2018.06.21	Kospotha	Kospotha GN office	To convey the message to get the compensation and discuss the grievances raised by the affected parties.	12	To convey the message to get the compensation and discuss the grievances raised by the affected parties.

Annex 5B-2:**Awareness Meetings Conducted at NWPC ICB-2 from January to June 2018**

S.N.	Date	Participants	Venue	Reason	No. of Participants	Remarks
01	2018.04.12	Affected parties from 8 Grama Niladari division NWPC- ICB-2	Divisional Secretary Office, Galewela	To discuss the compensation amount and other matters relevant to the Land acquisition.	57	Minutes available
02	2018.04.17	Pahala Bambawa, Danduyaya	Bambawa Rajamaha Viharaya	Regarding the valuation amount given by valuation department	48	Minutes available
03	2018.04.24	Affected parties from 8 Grama Niladari division NWPC- ICB-2	Divisional Secretary Office - Galewela	Awareness meeting	149	Minutes available
04	2018.06.06	All Government Officers	District Secretary Office - Matale	To discuss the issue in Land	65	Minutes available
05	2018.06.22	All Government Officers	District Secretary Office - Matale	To discuss the issue in Land	48	Minutes available

Annex 5B-3:**Minutes of the Meeting Conducted at the District Office Matale on 6th of June 2018**

Date	2018.06.06
Time	10.00 pm
Venue	District Secretary Office - Matale
Purpose of the meeting	To discuss the land acquisition of the project implementing in Galewela area and get the solution for Bambawa Temple Land.
No. of officers participated.	65 list Attached
Matters discussed.	<p>District Secretary – Matale</p> <p>Welcomed all the participant by District Secretary Matale and had a self-introduction.</p> <p>Matter discussed.</p> <ol style="list-style-type: none"> 1. The officers and community don't have sufficient knowledge about the geographical location of the project area. therefore, advised to divisional secretaries to prepare a Map and display the Divisional Secretary office closed to the people moving area. Responsibility goes to the Additional Project Commissioner, Urban Development Authority, Dambulla. 2. The community don't have enough knowledge how the valuation is doing for paddy land and different between statutory compensation and development compensation, how to pay compensation for partially and fully damage houses. <p>Valuation is doing according to the legal process of the valuation department. Therefore, no any room to increase the valuation amount, the only way to increase the valuation amount is submitting a cabinet paper.</p> <p>More awareness should be done to the affected parties and it is responsibility of the Grama Niladari and project staff.</p> <ol style="list-style-type: none"> 3. The officers and community did not aware about commence date and finishing date of the projects. Information centers should be establishing every Divisional Secretary area to aware the community.

List of participants

1. Mr. S M G K Perera	District Secretary Matale
2. Mr. I D P Wijethilake	Ad. District Secretary Matale
3. Mr. Priyan Wijerathne	Political Leader
4. Mr. V Amarathunga.	Project Director Railway Project.
5. Mr. Gamini Meegahakumbura	ASP – Damulla
6. Mr. W M P Jayawardena	Commissioner of Buddhist – Kandy
7. Mr. M D A S Mahapatuna	Grama Niladari - Athuparayaya
8. Mr. S N Pathiranage	Buddhist Activity Development Officer – Kandy
9. Mr. H M D G N P Kapilarathne	Grama Niladari – Rathmalgaha Ela
10. W M I K Walisundara	District Value
11. T S H Abeywickrama	Project Director, Central Expressway
12. Mr. M R C U Alwis	Senior Engineer - NWPCP
13. Mr. S A S K Subasinghe	Development Officer DS office Dambulla
14. Mrs. W B M T I Weerasekara	Development Officer DS office Dambulla
15. Mr. M D Nevil Fernando	Grama Niladari
16. Ms. D K G L Kumari	Grama Niladari
17. Ms. W A I Utthara	Grama Niladari
18. Ms. P G I Thamara Kumari	Grama Niladari
19. Mr. Y M W B Dharmawardena	Grama Niladari
20. Mr. P W Kularathne	Grama Niladari
21. Mr. R M Samantha Abeysinghe	Grama Niladari
22. Mr. K W I B Aluthgama	Grama Niladari
23. Mr. W M R Wanasinghe	Grama Niladari
24. Mr. P K Jayathissa	Grama Niladari
25. Mrs. M Gunathilake	Resettlement Officer - NWPCP
26. Ms. G D M Chandrakanthi	Development office – DS office- Galewela
27. Mr. W M D Wijesinghe	Irrigation Engineer - NWPCP
28. Mr. Janaka Vithanachchi	IS- Galewela
29. Mr. K D L S Bandara	Grama Niladari
30. Mr. P A Jayalath Jayarathne	Grama Niladari
31. Mr. A D B Ekanayake	Grama Niladari
32. Mr. S M J K Saluwadana	Grama Niladari
33. Mr. P M Sarath Pannila	Community member – Pahala Bambawa
34. Ms. M G Chandrika Siriwardena	Community member – Pahala Bambawa
35. Ms. P W Padmini	Community member – Pahala Bambawa
36. Mr. B P Gunarathne	Community member – Pahala Bambawa
37. Ms. H B Chandrani	Community member – Pahala Bambawa
38. Mr. L P Mahinda Rathne	Community member – Pahala Bambawa
39. Ms. I Majeeda	Community member – Pahala Bambawa
40. Mr. I Nisfer	Community member – Pahala Bambawa
41. Mr. Shantha Pushpakumara	Community member – Pahala Bambawa
42. Mr. B G Jayantha	Community member – Pahala Bambawa
43. Ms. J W T Jeewani Perera	Community member – Pahala Bambawa
44. Mr. Micheal Samarakoon	Community member – Pahala Bambawa
45. Ms. N N Senadeera	Community member – Pahala Bambawa
46. Mr. A H Upul Shantha	Community member – Pahala Bambawa

47. Mr. H A Anura Jayawardena	Community member – Pahala Bambawa
48. Mr. H A D Fernando	Community member – Pahala Bambawa
49. Mr. B G C S Bandara	Community member – Pahala Bambawa
50. Mr. A M Anuraathne	Vihara Junction- Dambulla
51. Mr. Goliya Bandara	Media
52. Mr. Sumith Amarasinghe	Community member – Pahala Bambawa
53. Mr. E M P Ekanayake	Senior Surveyor
54. Mr. L A B H Abeywansa	
55. Mr. G K W Lakmal	Technical officer
56. Mr. K W Gunarathne	Technical officer
57. Ms. H E L S Gunarathne	Development officer
58. Ms. S Fernando	Development officer
59. Ms. Sadmali Rajapaksha	Development officer
60. Ms. Hemamalee Balasuriya	Development officer
61. Ms. Upeksha Nawarathne	Development officer
62. Mr. M M Prasanna Kumara	Office Assistant
63. Mr. J P W Kumara	Office Assistant
64. Mr. R Wellasamy	Officer Assistant
65. Mr. M Ranjan	Officer Assistant

Annex 5B-4:

Minutes of the Meeting Conducted at the District Office Matale on 22th of June 2018

Date	2018.06.22
Time	10.00 pm
Venue	District Secretary Office - Matale
Purpose of the meeting	To discuss the land acquisition of the project implementing in Galewela area and get the solution for Bambawa Temple Land.
No. of officers participated.	<ol style="list-style-type: none"> 1. Mr. S.M.G.K.Perera – District Secretary - Matale 2. Eng. Neil Bandara – Program Director – NWSIP 3. Divisional Secretary – Dambulla 4. Divisional Secretary – Galewela 5. Mr. Walisundara – Value – Matale 6. Mrs. Chandani Jayasingha – chief value Central Province 7. Eng. Project Director - NWPC 8. Mrs. Anoma Batagalla- Resettlement Specialist 9. Mrs. Malani Gunathilaka – Senior Resettlement Officer 10. Grama Niladari - Danduyaya 11. Project Directors – Central Expressway and railway line Project and relevant staff.
Matters discussed.	<p>District Secretary – Matale</p> <p>Welcomed all the participant and explained the purpose of the meeting. Furthermore, he explained several projects are implementing in Galewela and Dambulla Divisional Secretary areas Hence all the projects should be given a similar compensation value for the affected parties. Otherwise the issue will be created by the community.</p> <p>Program Director – MWSIP</p> <p>Explained the main issue is acquiring the Bambawa temple land. Because there is a big deferent between statutory compensation value and development value. So the problem created among the Bambawa Temple thero and affected communities.</p> <p>Resettlement Specialist</p> <p>She explained the several projects are implementing in same area. But They are applying deferent way to pay the compensation. The central highway is using LARK and super LARK system. The railway line project is applying normal process for the payment of compensation. So the NWPCP face lots of issue when pay the compensation.</p> <p>Valuation officer</p> <p>When do the valuation we are using the normal process and same valuation will be given for every project. No any different. But they are using many ways to increase the valuation LARK supper land Ect..</p>

	<p>District Secretary – Matale</p> <p>Addressing all officer, he suggested the NWPCP, submit a special cabinet paper to increase the compensation amount in Bambawa Temple land.</p> <p>Ultimate decision was to submit a cabinet paper to increase the compensation amount.</p>
--	---

[illegible]

Sl. No.	Name of the Candidate	Roll No.	Grade	Remarks
1
2
3
4
5
6
7
8
9
10
11
12
13
14
15
16
17
18
19
20
21
22
23
24
25
26
27
28
29
30

Annex 5B-4-5

Annex 5B-5:**Minutes of the Meeting Conducted at the Galewela Divisional Secretary Office on 12th of April 2018**

Date	2018.04.12
Time	10.00 am
Venue	Divisional Secretary Office - Galewela
Purpose of the meeting	To discuss the compensation amount given for Public Trusty and developers (lease holder) at the Bambawa Temple Land
No. of officers participated	List attached
Matters discussed.	<p>Program Director – MWSIP</p> <p>welcome the participants and raised the issue of Bambawa temple – the affected parties of the living in Bambawa temple land, not accepted the valuation amount given by Valuation Department.</p> <p>Resettlement Specialist – PMU</p> <p>Explained the valuation amount given for the land owner and the developer (lease holder) She explained as Eg. When acquire the 12 perches of land the public trusty receives the about 2.1 Mn. The developer (leaseholder) receive only Rs. 5000.00 Therefore, the solution should be given for the leaseholder increasing compensation amount.</p> <p>Commissioner of Buddhist activities</p> <p>He told the parentage of the statutory compensation can be given to lease holder. But consent should be taken from the Thero of Bambawa Temple.</p> <p>Project director of the NWPC</p> <p>He mentioned that the construction of the NWPC- ICB-2 will be commence by August 2018 before that the solution should be given.</p> <p>Ultimately, came to decision to conduct another meeting on 17th of April 2018 with Thero of Bambawa Temple and come to decision how can be resolved this issue.</p>

අ.නං.	නම	විස්තරය	දුරකථන අංකය	සාක්ෂි
1	කේ. ඩබ්ලිව්. ඩබ්ලිව්.	අ.නං. 27 වැනි පාර	0775557668	සා. කේ. ඩබ්ලිව්.
2	කේ. ඩබ්ලිව්. ඩබ්ලිව්.	කේ. ඩබ්ලිව්. ඩබ්ලිව්.		කේ. ඩබ්ලිව්.
3	කේ. ඩබ්ලිව්. ඩබ්ලිව්.	කේ. ඩබ්ලිව්. ඩබ්ලිව්.		කේ. ඩබ්ලිව්.
4	කේ. ඩබ්ලිව්. ඩබ්ලිව්.	කේ. ඩබ්ලිව්. ඩබ්ලිව්.	0774036975	කේ. ඩබ්ලිව්.
5	කේ. ඩබ්ලිව්. ඩබ්ලිව්.	කේ. ඩබ්ලිව්. ඩබ්ලිව්.	0769449260	කේ. ඩබ්ලිව්.
6	කේ. ඩබ්ලිව්. ඩබ්ලිව්.	කේ. ඩබ්ලිව්. ඩබ්ලිව්.	0761224928	කේ. ඩබ්ලිව්.
7	කේ. ඩබ්ලිව්. ඩබ්ලිව්.	කේ. ඩබ්ලිව්. ඩබ්ලිව්.	0744777228	කේ. ඩබ්ලිව්.
8	කේ. ඩබ්ලිව්. ඩබ්ලිව්.	කේ. ඩබ්ලිව්. ඩබ්ලිව්.	077742433	කේ. ඩබ්ලිව්.
10	කේ. ඩබ්ලිව්. ඩබ්ලිව්.	කේ. ඩබ්ලිව්. ඩබ්ලිව්.	0770764660	කේ. ඩබ්ලිව්.
11	කේ. ඩබ්ලිව්. ඩබ්ලිව්.	කේ. ඩබ්ලිව්. ඩබ්ලිව්.	0769449260	කේ. ඩබ්ලිව්.
12	කේ. ඩබ්ලිව්. ඩබ්ලිව්.	කේ. ඩබ්ලිව්. ඩබ්ලිව්.	0746666666	කේ. ඩබ්ලිව්.
13	කේ. ඩබ්ලිව්. ඩබ්ලිව්.	කේ. ඩබ්ලිව්. ඩබ්ලිව්.	074077767	කේ. ඩබ්ලිව්.
14	කේ. ඩබ්ලිව්. ඩබ්ලිව්.	කේ. ඩබ්ලිව්. ඩබ්ලිව්.	0773256094	කේ. ඩබ්ලිව්.
15	කේ. ඩබ්ලිව්. ඩබ්ලිව්.	කේ. ඩබ්ලිව්. ඩබ්ලිව්.	071-2180831	කේ. ඩබ්ලිව්.
16	කේ. ඩබ්ලිව්. ඩබ්ලිව්.	කේ. ඩබ්ලිව්. ඩබ්ලිව්.	0775445196	කේ. ඩබ්ලිව්.
17	කේ. ඩබ්ලිව්. ඩබ්ලිව්.	කේ. ඩබ්ලිව්. ඩබ්ලිව්.	0710129714	කේ. ඩබ්ලිව්.
18	කේ. ඩබ්ලිව්. ඩබ්ලිව්.	කේ. ඩබ්ලිව්. ඩබ්ලිව්.	071-8481280	කේ. ඩබ්ලිව්.
19	කේ. ඩබ්ලිව්. ඩබ්ලිව්.	කේ. ඩබ්ලිව්. ඩබ්ලිව්.	071712418	කේ. ඩබ්ලිව්.
20	කේ. ඩබ්ලිව්. ඩබ්ලිව්.	කේ. ඩබ්ලිව්. ඩබ්ලිව්.	071344834	කේ. ඩබ්ලිව්.
21	කේ. ඩබ්ලිව්. ඩබ්ලිව්.	කේ. ඩබ්ලිව්. ඩබ්ලිව්.		කේ. ඩබ්ලිව්.
22	කේ. ඩබ්ලිව්. ඩබ්ලිව්.	කේ. ඩබ්ලිව්. ඩබ්ලිව්.	0715785374	කේ. ඩබ්ලිව්.
23	කේ. ඩබ්ලිව්. ඩබ්ලිව්.	කේ. ඩබ්ලිව්. ඩබ්ලිව්.	0917540120	කේ. ඩබ්ලිව්.
24	කේ. ඩබ්ලිව්. ඩබ්ලිව්.	කේ. ඩබ්ලිව්. ඩබ්ලිව්.	0763697854	කේ. ඩබ්ලිව්.
25	කේ. ඩබ්ලිව්. ඩබ්ලිව්.	කේ. ඩබ්ලිව්. ඩබ්ලිව්.	0715512433	කේ. ඩබ්ලිව්.
26	කේ. ඩබ්ලිව්. ඩබ්ලිව්.	කේ. ඩබ්ලිව්. ඩබ්ලිව්.	071-7604686	කේ. ඩබ්ලිව්.
27	කේ. ඩබ්ලිව්. ඩබ්ලිව්.	කේ. ඩබ්ලිව්. ඩබ්ලිව්.	071-3739233	කේ. ඩබ්ලිව්.
28	කේ. ඩබ්ලිව්. ඩබ්ලිව්.	කේ. ඩබ්ලිව්. ඩබ්ලිව්.	0716182694	කේ. ඩබ්ලිව්.
29	කේ. ඩබ්ලිව්. ඩබ්ලිව්.	කේ. ඩබ්ලිව්. ඩබ්ලිව්.		කේ. ඩබ්ලිව්.
30	කේ. ඩබ්ලිව්. ඩබ්ලිව්.	කේ. ඩබ්ලිව්. ඩබ්ලිව්.	0740011625	කේ. ඩබ්ලිව්.
31	කේ. ඩබ්ලිව්. ඩබ්ලිව්.	කේ. ඩබ්ලිව්. ඩබ්ලිව්.		කේ. ඩබ්ලිව්.
32	කේ. ඩබ්ලිව්. ඩබ්ලිව්.	කේ. ඩබ්ලිව්. ඩබ්ලිව්.	0746189152	කේ. ඩබ්ලිව්.
33	කේ. ඩබ්ලිව්. ඩබ්ලිව්.	කේ. ඩබ්ලිව්. ඩබ්ලිව්.		කේ. ඩබ්ලිව්.
34	කේ. ඩබ්ලිව්. ඩබ්ලිව්.	කේ. ඩබ්ලිව්. ඩබ්ලිව්.	076-7787369	කේ. ඩබ්ලිව්.

Annex 5B-6:

Minutes of the Meeting Conducted at the Galewela Divisional Secretary Office on 17th of April 2018

Date	2018.04.17
Time	10.00 am
Venue	Bambawa Rajamaha Viharaya - Galewela
Purpose of the meeting	To discuss the compensation amount given for Public Trusty relevant to the Bambawa temple land
No. of officers participated	<p>Lenawa Mangala Thero- Bambawa Temple Program Director- MWSIP Mr. Anoma Batagalla- Rese. Specialist - PMU Ms. Chathurika – Additional Divisional Secretary Mr. Walisundara – Valuation Officer Project Director – NWPCP Other staff and community members- list attached.</p>
Matters discussed.	<p>Lenawa Mangala Thero</p> <p>First religious activity done by Lenawa Mangala Thero.</p> <p>Program Director – MWSIP</p> <p>welcome the participants and explained the purpose of the meeting. Further he told that there is issue about the compensation amount given by Valuation Department and today we can come to decision how can be solved that issue.</p> <p>Lenawa Mangala Thero- Bambawa Temple</p> <p>The valuation has been done for the temple land. But the Lenawa Mangala thero challenged to the valuation amount is not enough. Normally, a perch of the Land in Galewela area is about Rs. 300,000.00, but the valuation given by the valuation department is not similar with the market price. Therefore, Thero requested similar valuation as market price.</p> <p>Valuation Officer</p> <p>He pointed out the valuation given by Valuation Department is the most suitable amount to the land and it is done following legal method of the valuation. No one can challenge to it. Furthermore, He told the Market price mentioned by the Thero is the price of black market. It can't apply for valuation. Therefore, changes can't be done for the valuation amount.</p> <p>Resettlement Specialist – PMU</p> <p>Explained the valuation amount given for the land by Valuation Department. It varies between Rs. 100,000.00 and 300,000.00. As well as the heights amount has been given by the valuation Department. She explained further the price of black market can't give to the land. And also there are people living in this land. The development cost is going to the leaseholders in the land. But comparing the statutory compensation and development cost compensation the big amount will receive by the public trusty.</p>

	<p>Nilanthi Senadeera- leaseholder in Bambawa Temple land</p> <p>She told that 38 perches acquire by the project from my land. The public trusty receives Rs. 38,31,000.00 for that land but I receive only Rs. 5000.00. Hence this is very unfair I seek 50% of public trusty's amount.</p> <p>Lenawa Mangala Thero</p> <p>The thero told the 50% of the public trusty amount can't be given to the lease holder.</p> <p>Sumith Amarasingha - leaseholder</p> <p>He requested to acquire total land belongs to him. Only 22 perches acquire my land. But I like to give all my land and resettle a new place.</p> <p>Resettlement Specialist - PMU</p> <p>She told that the field inspection should be done and after that decision can be taken.</p> <p>Program Director – MWSIP</p> <p>He mentioned that now we discussed the issue raised by the Thero and affected parties. There is no solution for the issue. After discussing with Commissioner General of the Ministry of Buddhist and cultural the decision can be taken how to solve this issue.</p>
--	--

විශේෂ වැඩ පිළිවෙල, ප්‍රාදේශීය කමිටු සාමාජිකයන්

දිනය: 2018-04-17 බිම්බිගොඩ, මහවැලි ප්‍රදේශය - රත්මාලා ප්‍රදේශය

අනු අංකය	නම	සංඝ්‍රාම	ලේඛන
01	සමාජ සේවකයාණන් - මහින්ද	මහින්ද - මහින්ද	මහින්ද
02	ම.බී.එම්. ඩබ්ලිව්	පිම්බිගොඩ	පිම්බිගොඩ
03	ඒ. ඩබ්ලිව්. ඩබ්ලිව්	මහා බදායා ප්‍රදේශය	මහා බදායා
04	ආ.බී.එම්. ඩබ්ලිව්	දුමුණුකාන්ත නගරය	දුමුණුකාන්ත
05	කුමාර සමරසිංහ	මහා බදායා ප්‍රදේශය - PMU	මහා බදායා
06	දිසානායක සමරසිංහ	ම.බී.එම්. ඩබ්ලිව් / PMU	ම.බී.එම්. ඩබ්ලිව්
07	ආ.බී.එම්. ඩබ්ලිව්	මහා බදායා ප්‍රදේශය	මහා බදායා
08	ආ.බී.එම්. ඩබ්ලිව්	මහා බදායා ප්‍රදේශය	මහා බදායා
09	ආ.බී.එම්. ඩබ්ලිව්	මහා බදායා ප්‍රදේශය - පිම්බිගොඩ	මහා බදායා
10	ආ.බී.එම්. ඩබ්ලිව්	මහා බදායා ප්‍රදේශය	මහා බදායා
11	ආ.බී.එම්. ඩබ්ලිව්	මහා බදායා ප්‍රදේශය	මහා බදායා
12	ආ.බී.එම්. ඩබ්ලිව්	මහා බදායා ප්‍රදේශය	මහා බදායා
13	ආ.බී.එම්. ඩබ්ලිව්	මහා බදායා ප්‍රදේශය	මහා බදායා

Annex 5B-7:

Appeal to ADB

T.D.I.G Chandralatha,
464,
Pahala Bambawa,
Galewela.
2018.04.03

Asian Development Bank
Sri Lankan Office,
Independence Avenue,
Colombo-07.

Dear Manager,

Appeal on compensation of the acquired land under the North Western Province Canal

This appeal letter is directed expecting relief as I have been unjustly compensated on the land acquired in relation to the above development.

An extent of 0.0467 Ha under lot 48 and 49 of the main land no 342, situated in Pahala Bambawa where I reside, has been acquired under the above project.

I have been informed that Rupees twelve thousand five hundred (LKR 12,500) has been allocated as compensation to me based on the development value of the said two land lots.

The Divisional Secretary – Galewela has informed that Rupees two million seven hundred eighty three thousand (LKR 2,783,000) is provisioned as compensation for land and development value. Nevertheless, from that amount, I have been compensated with only Rupees twelve thousand five hundred (LKR 12,500).

As I am paralyzed, I do not have a permanent job, and depend on my children. My medical expenses are met from the income we receive from crops grown on the land. (Medical certificates are attached).

Hence, your kind attention is sought to make arrangements to compensate me with at least fifty percent (50%) of the sum allocated on the land to be acquired.

Thank you.

Singed.

T.D.I.G Chandralatha

Cc:

01. HE the President, President's Office, Colombo 01.
02. Attorney General - Supreme Courts Complex, Colombo 12.
03. Ombudsman – No.594/3, Galle Road, Colombo 03.

- 04. Chairman – Board of appeal on land acquisitions.
- 05. Lawyers association on Human Rights Commission, No. 2251/1, Borella.
- 06. Asian Development Bank – 6 ADB Avenue, Mandaluyong City 1550, Metro Manila, Philippines.

The Kurunegala Co-op Hospital Society Ltd.
රෝග නිව්වය පත්‍රිකාව
DIAGNOSIS CARD

රෝගියාගේ නම } Mrs Indrani Dethera වයස } 57 yrs
Name of Patient } 15 Age }

වාර්ඩ් } 077 රේඛනාංග අංකය } 7045
Ward } Reg No }

ඇතුළු කළ දිනය } 28-03-13 පිටකළ දිනය } 28-03-13
Date of Admission } Date of Discharge }

රෝග නිව්වය හා යෝජිත පසු ප්‍රතිකාර }
Diagnosis and suggested after treatment }

Uncertain / AM
Infection (K) K. J. Iae
Recurrent of the Naul + W / y
28/3/13

ඥාපති / ඥාපති } DR. D. L. KAJAPASE
Physician / Surgeon }

ඡා / EOL
මහි සාහල්

Dr. Kamal A. Naser

MBBS, MD PGA (UK) MRCP (UK), MRCPS (Glasg)
Consultant Physician/Diabetologist
Teaching Hospital, Peradeniya
Email: macksnacer@gmail.com
Specialty interest: Diabetes, Obesity, Endocrinology and Nutrition

Date: 2014/09/19

Consultant Eye Surgeon:
Kurunegala

Name: Mrs Indrani Perera

Kindly see this Diabetic patient with a view to excluding Diabetic retinopathy

Kind regard

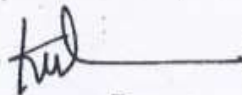

Dr. Kamal A. Naser
Consultant Physician

Annex 5B-8:

ADB Reply to Appeal

(42)

Dear Ms. Chandralatha,

Thank you for contacting the Asia Development Bank. We have undertaken a careful review of your case, and understand the following to be true:

- The Bambawa temple own land in the Babbawa Garamanidari Division in Galewela Divisional Secretary area.
- The Bambawa temple have leased a portion of land to Ms. Chandralatha and her household.
- Ms. Chandralatha and her household currently live in a house on this land.
- The Mahaweli Water Security Investment Program will acquire a portion of the Bambawa temple land, including part of the land currently being leased by Ms. Chandralatha and her household.
- Ms. Chandralatha and her household will not be physically displaced as a result of this land acquisition, however the household will be economically displaced, meaning that some income generation assets will be affected.
- Ms. Chandralatha is disputing the compensation rate provided under the land acquisition act of Sri Lanka; which stipulates that Ms. Chandralatha is entitled to compensation for any improvements to the land.
- On request of the Mahaweli Water Security Investment Program Management Unit, the Divisional Secretary of the Galewela is currently negotiating a resolution on this dispute.
- All meetings being held on the dispute are recorded by the Mahaweli Water Security Investment Program and available on request.

Ms. Chandralatha, please do contact us if this information is inaccurate. We are waiting on the outcome of your case and will continue to monitor progress.

Kind Regards,

Rebekah Ramsay | Social Development Specialist
Environment, Natural Resources, and Agriculture Division
South Asia Department, Asian Development Bank
Ph: +63 999 999 6593 | E: rramsay@adb.org
6 ADB Avenue, Mandaluyong City, 1550 Metro Manila, Philippines



7/26/2018

FW: Letter of complaint/ appeal on NWPCP under MWSIP (Ms. T.D.I.G Chandralatha) - anoma.mwsip@gmail.com - Gmail

Dear Sir

Explanation for the complaint.

This issue is raised by the economically displace household of the Babbawa Garamanidari Division in Galewela Divisional Secretary area. This land belongs to Bambawa temple and said household living in that land as leaseholder. According to the land acquisition act in Sri Lanka, the compensation amount for the land goes to public trusty and the lease holder will receive the development cost.

This issue raised by the lease holder, because they are not satisfied with the compensation package. Hence the PMU is in discussion stage to solve this issue. Most suitable decision will be taken to solve this issue without any discrimination to the affected parties living as lease holder.

Many thanks



Anoma

<https://mail.google.com/mail/u/0/#search/ramsay%40adb.org/163876d5cc96db6c>

1/1

5/22/2018

FW: Letter of complaint/ appeal on NWPCP under MWSIP (Ms. T.D.I.G Chandralatha) - anoma.mwsip@gmail.com - Gmail

The gist of the letter sent by Ms. Chandralatha is

- She is losing 0.0467 Ha to the NWP project. She was informed that she will be paid Rs. 12, 500 as compensation for the development undertaken.
- She has been informed by the DS, that the compensation to be paid for land value and development value is Rs. 2,783,000, but only Rs. 12,500 is identified for the developments on the land which is due to her.
- Since she doesn't have a permanent job, and live off my children, as she is paralysed, she meets the expenses of her medical bills from payments received from crops grown on the land.
- Therefore, she kindly requests that you pay her 50% of the total land value

I guess she is a squatter and wants now part of the land value also!!! It would be good to get the PMUs views on this.

Letter is cc: to President of Sri Lanka, Chief Justice, Ombusperson, Secretary Lands, Human Rights Commission and Manila.

Best
Manju

Manjula Amerasinghe
Senior Portfolio Management Specialist, SLRM
Asian Development Bank
Tel (94)-11-4455 455-ext 432
www.adb.org



From: Vidura T. Ekanayake
Sent: Tuesday, May 08, 2018 1:25 PM
To: K.M.Palitha Senarath, Bandara <kbandara@adb.org>; Roshani Irene J. Yogarajah <ryogarajah@adb.org>
Cc: Manjula Amerasinghe <nmamerasinghe@adb.org>
Subject: Letter of complaint/ appeal on NWPCP under MWSIP (Ms. T.D.I.G Chandralatha)

Dear Colleagues,

Attached complaint is received to SLRM on 04 May 2018.

Pls advice any further action to be taken.

Best Regards

Vidura T. Ekanayake
Project Administration Unit
Sri Lanka Resident Mission
Asian Development Bank
No.23, Independence Avenue
Colombo 07
Sri Lanka.

Tel (+ 94) 11 4455455 Ext 409 | Direct (+ 94) 11 4455409 | Mobile (+94) 773 588219 | Fax (+ 94) 11 4 455498 / 11 267-4488 | Email : vekanayake@adb.org
Website : <http://www.adb.org/slrm>



Dear Anoma,
Please find the complaint (PDF) received to SLRM. We translated the letter. Both copies are sent herewith. Your comment/clarification on this letter is highly appreciated.
Kind Regards
Bandara
Palitha Bandara
Senior Project Officer (Natural Resources and Environment)
Sri Lanka Resident Mission
Asian Development Bank
Tel +94 11-4455455, 11-2674499, ext: 454
Fax +94 11-4455499, 11-2674488
www.adb.org



From: Manjula Amerasinghe
Sent: Wednesday, May 09, 2018 2:13 PM
To: Vidura T. Ekanayake <vekanayake@adb.org>
Cc: K.M.Palitha Senarath. Bandara <kbandara@adb.org>
Subject: FW: Letter of complaint/ appeal on NWPCP under MWSIP (Ms. T.D.I.G Chandralatha)

Please forward the complaint letter to Lance with a translation – if the translation will delay just send the letter on so that he may discuss with PD

Manjula Amerasinghe
Senior Portfolio Management Specialist, SLRM
Asian Development Bank
Tel (94)-11-4455 455-ext 432
www.adb.org



From: Lance William Gore
Sent: Wednesday, May 09, 2018 2:07 PM
To: Manjula Amerasinghe <nmamerasinghe@adb.org>; Vidura T. Ekanayake <vekanayake@adb.org>; K.M.Palitha Senarath. Bandara <kbandara@adb.org>; Roshani Irene J. Yogarajah <ryogarajah@adb.org>
Cc: Rebekah Beatrice Ramsay <r Ramsay@adb.org>; Herathbanda Jayasundara <hjayasundara@adb.org>
Subject: RE: Letter of complaint/ appeal on NWPCP under MWSIP (Ms. T.D.I.G Chandralatha)

Thanks M for bringing this to our attention. Once we have copies of the original and translated versions, we can then discuss internally and with PMU on how we should respond.

L

From: Manjula Amerasinghe
Sent: Tuesday, May 08, 2018 7:39 PM
To: Vidura T. Ekanayake <vekanayake@adb.org>; K.M.Palitha Senarath. Bandara <kbandara@adb.org>; Roshani Irene J. Yogarajah <ryogarajah@adb.org>
Cc: Lance William Gore <LGORE@adb.org>; Rebekah Beatrice Ramsay <r Ramsay@adb.org>; Herathbanda Jayasundara <hjayasundara@adb.org>
Subject: RE: Letter of complaint/ appeal on NWPCP under MWSIP (Ms. T.D.I.G Chandralatha)

Vidura

Can you please translate the letter and send to Lance and Rebekah (I've tried to extract the key info below).

Bandara, please draft a suitable reply to the complainant. Also need to get the views of PMU.

Lance, Rebekah

<https://mail.google.com/mail/u/0/#inbox/163876d5cc96db6c>

1/2

Annex 5B-9:

Section 17 Gazette

ඉඩම් අත්කර ගැනීමේ පනත (460 වැනි පරිච්ඡේදය)

17 වෙනි වගන්තිය යටතේ තීරණය

අ.ග.ප.342 අති.2 දරණ මූලික ගැලැස්මේ 48 /49 වැනි කැබලි / කැබලි *

යොමු අංකය :-4/3/8/ව.ප.ඇ/ප.බ/11

ශ්‍රී ලංකාද්වීපයේ මධ්‍යම පළාතේ මාතලේ දිස්ත්‍රික්කයේ ගලේවෙල ප්‍රාදේශීය ලේකම් කොට්ඨාසයේ ප්‍රාදේශීය ලේකම් / සහකාර ප්‍රාදේශීය ලේකම් මුරය දරන මාදුවගේ සුචරිත් නිශාන්ත / විරසිංහ මුදියන්සේලාගේ චතුරිකා මැදිසේනවරුන් වහා මිම් පහත සඳහන් තීරණය කරමි:-

මෙහි පහත සඳහන් I වෙනි කීරුවේ නම් ඇති සෑම තැනැත්තකුටම එම නමට කෙළින් II වෙනි කීරුවේ දක්වා ඇති සම්බන්ධතා ඇත්තේය.

I	II
වත්දි,මුදල් අයත් තැනැත්තන්ගේ නම් සහ ලිපිනයන්	අත්කර ගැනීමට තීරණය කළ ඉඩමේ හෝ ඉඩම් හරහා තීරණය කළ පරිසරයේ සම්බන්ධතාව පිළිබඳ තත්ත්වය
I මහා භාරකාර කැන, මහා භාරකාර දෙපාර්තමේන්තුව, අංක 02, පුලුස් පවුමග, කොළඹ 07.	මධ්‍යම පළාතේ , මාතලේ දිස්ත්‍රික්කයේ , කන්දපල්ල කෝරළේ , ගලේවෙල ප්‍රාදේශීය ලේකම් කොට්ඨාසයේ , අංක 3 432 ඊ පහළ බිම්බාව ග්‍රාම නිලධාරී වසමේ , පහළ බිම්බාව ගමේ , අ.ග.ප. 342 හි කැබලි අංක 48 සහ 49 ව අදාල වූ ප්‍රමාණයෙන් හෙක්ටයාර් 0.0464 සහ 0.0003 ක් සඳහා අයිතිය.
II ඩී.ඩී.අයි.පී.වන්දුලක, පහළ බිම්බාව, ගලේවෙල.	ඉහත විස්තර සඳහන් ඉඩමේ සංවර්ධන වටිනාකම

2. ඉඩම්/පරම්පරාව අත්කර ගැනීමට ඉල්ලන මුළු වන්දි මුදල රු.10,900,000 යි.

I බම්බා වර්ෂ මහ විහාරයේ භාරකාර ස්ථවිර රු.5,700,000.00

II බදුකරු - ටී.ඩී.අයි.පී.වන්දුලකා රු.5,200,000.00 ක් වශයෙනි

3. ඉහත සඳහන් ඉඩම්/ පරම්පරාව අත්කර ගැනීම සඳහා ඉහත සඳහන් තැනැත්තන්ට රු.2,783,500.00 ක් වන්දි මුදලක් වශයෙන් මේ ද්විතීයික ආණ්ඩුව විසින් බෙව්නවා ඇත. පහත සඳහන් එක් එක් තැනැත්තාගේ නමට කෙළින් සඳහන් කර ඇති මුදල ඒ ඒ තැනැත්තාට බෙව්නු ලැබේ.

<u>වන්දි මුදල් ලැබිය යුතු තැනැත්තාගේ නම</u>	<u>වන්දි මුදල ගිණුම</u>
මහා භාරකාර තැන	රු.2,770,500.00
	(රුපියල් විසිහත් ලක්ෂ හතැක්කදහස් පන්සියයක් පමණි)
ටී.ඩී.අයි.පී.වන්දුලකා (බදුකරු)	රු.12,500.00
	(රුපියල් දොළොස්දහස් පන්සියයක් පමණි)

4. ඉහත සඳහන් 3 වෙනි ඡේදය යටතේ නම් සඳහන් යම් තැනැත්තකු 7 වෙනි වගන්තිය හෝ 15 වෙනි වගන්තිය හෝ 7 (2) (ඉ) වෙනි වගන්තියේ අතුරු විධානය හෝ යටතේ කරන ලද දැන්වීම් අනුව දෙන ලද කාලය ඇතුළතදී හෝ 16 (1) වෙනි වගන්තිය පහේ 16 (2) වෙනි වගන්තිය යටතේ සමාව වන්දි මුදල් සිසිල් දන්වා ඇත්නම් ඒ තැනැත්තාට නියම කර ඇති වන්දි මුදල ප්‍රමාණවත් නැතැයි යන කරුණ උඩ මෙම තීරණයට විරුද්ධව සමාලෝචන මණ්ඩලයට ඇපාල් ගත හැකිය. මෙම ඇපාල ඉදිරිපත් කළ යුත්තේ සමාලෝචන මණ්ඩලයේ සභාපති තැන වෙතටය. එසේ ද වුවත් මේ තීරණය සම්බන්ධයෙන් ඇපාල්කරුට දෙන ලද දැන්වීම් ලැබීමෙන් පසු දින 21 ක් තුළ දී ඇපාල් නොගත්තොත් ඊට පසු ඉදිරිපත් කරන ඇපාල් , මණ්ඩලය භාරගනු නොලැබේ.

05. ඉඩම් අත්කර ගැනීමේ විවේචන මණ්ඩලයේ ලිපිනය පහත සඳහන් වේ:-

සභාපති,
ඉඩම් අත්කර ගැනීමේ සමාලෝචන මණ්ඩලය,
නො:204/එ/1/1,
කඩුවෙල පාර,
කලංගම් උතුර,
බත්තරමුල්ල.

ඊට සාක්ෂා පිණිස, ඉහත කී ගලේවෙල ප්‍රාදේශීය ලේකම් කොට්ඨාසයේදී 2018 මාර්තු මස ..20.. දින මම මෙහි අත්සන් කළෙමි.

 ප්‍රාදේශීය ලේකම්,
 කලංගම් උතුර,
 බත්තරමුල්ල.

ගලේවෙල ප්‍රාදේශීය ලේකම් කාර්යාලයේ දීය.

මගේ අංකය : 4/3/8/ව.ප.අ/ප්‍රාදේශීය ලේකම් කාර්යාලය
ගලේවෙල
2018.04. 02

ඊ. ඩී. ටී. පී. ඩී. පී. ඩී. පී.

විවිධ ආයතන / මහජන සේවා / මහජන සේවා

විශේෂ ප්‍රදාන ආදායම් ව්‍යාපෘතිය - 17 වෙනි වගන්තිය යටතේ තීරණය

උක්ත කරුණට අදාළව සකස් කරන ලද 17 වෙනි වගන්තිය යටතේ තීරණය මේ සමඟ අමුණා එවමි.

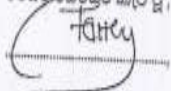
මෙයට අත්සන් කළ වූ,

ප්‍රාදේශීය ලේකම්
ගලේවෙල.

ඩී. ඩී. ටී. පී. ඩී. පී. ඩී. පී.
සහකාර ප්‍රාදේශීය ලේකම්
මහලේවෙල ප්‍රාදේශීය ලේකම් කාර්යාලය

අයිතිය සංවර්ධන බංකුව
ශ්‍රී ලංකා සංවර්ධන,
සිලෝන් මාවත,
කොළඹ - 07,
පළාත් සභාපතිතුමනි,

වි.වි.ගැ.පි. එන්ගුණ
464,
පහළ මහල,
කල්ලන්ගල,
2018.04.03

4/5/22

360

**විවිධ අලුළ විකාශනීය ගම්පහ අත්පත් කරගත් ඉඩම් සඳහා
විවිද්‍ර භූමි පිළිබඳ තොරතුරු**

ඉහත කරුණ සම්බන්ධයෙන් අත්පත් කර ගන්නා ඉඩම් සඳහා වාලි මුදල් ගෙවීමේ දී මා හට මිලදීගත් අලුත්කරුවන් හා අසාධාරණයක් පිළි කර ඇති බවින් ඒ සඳහා සහනයක් ලබා ගැනීමට බිහිවී ඇති බවට අවධානය යොමු කරමි.

දැනට මා පවැඩිව සිටින පහළ මහල බිහිවීම ගැන අ.ග.වි. 342 පිහිටි ඉඩමක් සැබව්‍ය ලෙස 48 හා 49 දරණ ප්‍රමාණයෙන් කෙස්ටයාර් 0.0467 හි විශාල ඉඩම් ප්‍රමාණයක් ඉහත විකාශනීය පටන් අත්පත් කර ගැනීමට සිටිනු කර ඇත.

එහි අත්පත් කර ගැනීම වෙනුවෙන් වාලි මුදල් ගෙවීමේදී ඉහත ඉඩම් කොටසේ සංවර්ධන වර්ගයෙහි ලෙස රාජ්‍යයේ දෙපොළක් දැන් පවතින බව (12,500/-) මුදලක් පමණක් මා හට ගෙවීමට වෙන්කර ඇති බව දන්වා ඇත.

එම ඉඩම් පවරා ගැනීම වෙනුවෙන් වාලි මුදල් ගෙවීමේදී ඉඩමේ වර්ගයෙහි හා සංවර්ධන වර්ගයෙහි වෙනුවෙන් රාජ්‍යයේ විකාශනීය අනුකූලයෙන් (2,783,000/-) ගෙවීමට සිටින බව අතීත මිල ගෙවීමේදී ප්‍රාදේශීය ලේකම්තුමා විසින් දන්වා ඇතත් එම මුදලින් ඉඩම් සංවර්ධන වර්ගයෙහි ලෙස මා හට ගෙවීමට සිටින බව අත්පත් රාජ්‍යයේ දෙපොළක් දැන් පවතින බව (12,500/-) මුදලක් පමණි.

මේ රාජ්‍යයෙහි කොටස මාගේ දරුවන්ගෙන් කෙසේ මා දැනට අංශයක රෙජිස්ට්‍රාර් වන අතර ප්‍රතිකාර ගැනීම සඳහා විකුලි කරනු ලබන්නේ ඉහත ඉඩමේ වර්ගයට ඇති කොටස වලින් ලබාගත හැකි බවට තොරතුරු ඇත. (අදාළ වෙනුවෙන් අනුමැතිය ඇත.)

එබැවින් මේ පිළිබඳව බිහිවී ඇති කරුණක අවධානය යොමු කරනු ලබන ඉඩම් කොටසට ගෙවනු ලබන වාලි මුදලින් සියයට පහෙන් (50%) කොට මා වෙත ලබා දීමට අරයක් කරනු ලබන දෙය මෙන් ඉල්ලා සිටිමි.

ස්තූතියි.

මෙයට
විශ්වාසී

වි.වි.ගැ.පි. එන්ගුණ

පිටපත් :

01. අයිතිය සංවර්ධන බැංකුව, ප්‍රධානීන්ගේ කාර්යාලය, කොළඹ 01.
02. සිවිල් සේවා - මහාධිකාරණා සංවර්ධන, කොළඹ 12.
03. සම්බන්ධීකරණ - අංක 594/3, පාලනාය, කොළඹ 03.
04. සහකාරීකරණ - ඉඩම් අත්පත් කරගැනීම හා සහකාරීකරණ මණ්ඩලය, පළාත්වල පාර, සිව්සරණිය.
05. මාගේ සම්පත් හා සංවර්ධන පිළිබඳව සිවිල් සංවර්ධන, අංක 2251/1, මහරගම.
06. Asian Development Bank - 6 ADB Avenue, Mandalayong City 1550, Metro Manila, Philippines.

Annex 5C-1:**Progress of Land Acquisition UEC-ICB-3 as at June 2018**

S.N.	Grama Niladari Division	No. of Affected Land Lots	Progress of Land Acquisition
01	Damanayaya	83	Under Section 6 survey
02	Kottapitiya	06	
03	Elahara	01	
Total		90	

Annex 5C-2:**Grievance Redress Committee Meetings Conducted at UEC-ICB-3 from January to June 2018**

S.N.	Date	Grama Niladari Division	Venue	Reason	No. of Participants	Remarks
01	2018.05.31	Kahagala/ Illuk-kumbura	Illukkumbura Temple	To aware the community of the access road Illuk-kumbura	45	There are 16 km to rehabilitate the access road within the 5 Grama Niladari Divisions from Illukkumbura to KMTC tunnel construction site. Hence community were made aware the rehabilitation of access road. The community agreed to give fullest cooperation & established 2 GRCs to coordinate with the project and community.
02	2018.05.31	Pothatawela/ Gammanthanna/ Puwakpitiya	Pothatawela Temple	Awareness for the PAPs	46	

Annex 5C-3:**Awareness Meetings Conducted at UEC-ICB-3 from January to June 2018**

S.N.	Date	Participants	Venue	Reason	No. of Participants	Remarks
01	2018.02.05	Affected parties Damanayaya, Kottapitiya, Elahara	Divisional Secretary Office Elahara	To make aware the livelihood restoration program.	60	Made aware the community about livelihood restoration program planned to conducted for affected parties in UEC- ICB-3. Some proposals suggested by the community members also. Considering their proposals also two program finalized to do. Making lades footwear and maintain the plan nursery. The plants can be used for the reforestation program planned by environment cell in MWSIP. Through that the affected parties can earn additional income.
02	2018.05.30	Affected parties Damanayaya, Kottapitiya, Elahara	Dampuragama Temple	Awareness about the land survey section 6	50	The land acquisition is processing UEC-ICB3. The affected parties made aware the commence date of the section 6 survey by survey department.

Annex 5C-4:**Information of the Livelihood Restoration Program Conducted for Affected Parties UEC-ICB-3**

S.N.	Dates of Training	Participants	Venue	Type of the Program	No. of Participants	Remarks
01	2018.02.22,23	Affected parties Damanayaya, Kottapitiya, Elahara	Guruwela Farm, Guruwela	Plant Nursery Program	04	Training was conducted at the Guruwela farm. It is a government farm. The participants happy with the program.
02	2018.03 26 to 30	Affected parties Damanayaya, Kottapitiya, Elahara	PIU office Madatugama	Making Ladies footwear	08	Training was conducted by Ceylon Technical Development Board in Sri Lanka. This organization is managing under the Government.

Annex 5C-5:

Clicks of the Nursery Program



Annex 5C-6:

Clicks of Making Ladies Footwear

