

# Initial Environmental Examination

---

Appendix III, Parts 1-5  
March 2019

## Cambodia: National Solar Park Project

Prepared by the Electricité du Cambodge, Government of Cambodia for the Asian Development Bank. This initial environmental examination is a document of the borrower. The views expressed herein do not necessarily represent those of ADB's Board of Directors, Management, or staff, and may be preliminary in nature. Your attention is directed to the [“terms of use”](#) section on ADB's website.

In preparing any country program or strategy, financing any project, or by making any designation of or reference to a particular territory or geographic area in this document, the Asian Development Bank does not intend to make any judgments as to the legal or other status of any territory or area.



## **Appendix III - Part 1 – Biodiversity Assessment**

### **INTRODUCTION**

1. The environmental assessment requirements under ADB SPS 2009 include biodiversity, critical habitats, and legally protected areas. The protected areas, wetlands, mangroves, forest formations, wildlife sanctuaries and important bird areas located near or adjacent to the project area of influence is subject to an environmental assessment.
2. The project site is geographically situated between 11.669518° and 11.804790° north latitudes and 104.334288° and 104.699287° east longitudes in the provinces of Kampong Chhnang and Kampong Speu, Cambodia. The site is characterized by a relatively flat terrain.
3. Table 1 provides the summary of environmental sensitive receptors information for the project. Field visits to the project site and along the proposed transmission alignment were conducted in March and July 2018. The proposed project is shown in Figure 1 (The solar park site is referred to as EDC land in the figure).

### **OBJECTIVE**

4. The objectives of the biodiversity assessment was to conduct site surveys and collect data to:
  - Provide clear identification of project area of influence and assessment of any corresponding areas of biodiversity value;
  - Identify the value/status of any wetlands, feeding areas, lake or ponds, community forests as per national/international conservation standards;
  - Assess potential impacts of the project to the feature; and
  - Provide measures and recommendations to avoid, mitigate or compensate for any potential impacts.



**Table 1 – Summary of Environmentally Sensitive Receptors in the Project Area of Influence<sup>1</sup>**

Province / District	Project Component	Communes Affected	Surface Water Receptors	Land Cover/ Ecological Receptors	Protected Area
Kampong Chhnang Province / Districts: Tuek Phos and Sameakki Mean Chey	Solar Park And Transmission Interconnection System	Total No. 2 Kbal Tuek Chean Laeung	Two natural streams transecting across the length of the proposed solar park site with inflow coming from Upper Catchment Aural and feeding into “An Long Chrey” reservoir located downstream at a distance of approximately 4-5 km; the reservoir may serve as a stop off for migratory birds	Scrubland (293 ha) and paddy fields (116 ha); small plantations such as cassava, mango, cashew, eucalyptus and bamboo are also present	None in close proximity to the proposed site;  Phnom Aural National Protected Area located at least 20 km of site  300 ha  Community forest in Chean Laeung located approx. 5-7 km from proposed solar park in the northeast direction.
Kampong Speu Province / Districts: Thpong and Odongk	Transmission Line ROW (approx. length 37-40 km) <sup>2</sup>	Total No. 6 Prambei Mum Rung Roeang Mean Chey	Average distance from the ROW midline:  2 fish ponds at 50 m 18 natural ponds at 100 m 2 canals between 85-130 m 1 natural stream in Mean Chey	Paddy fields (711 ha), scrubland (213 ha) and degraded land (147); fruit tree orchard (54 ha) and non-fruit tree orchard (41 ha); vacant grassland (16.3 ha); development land (18 ha)	Community forests located 7-8 km from the proposed transmission line:  - 70 ha in Rung Roeang Commune and  800 ha in Prambei Mum <sup>4</sup>

<sup>1</sup> Project area of influence is defined for the project in the methodology section of this report.

<sup>2</sup> For the transmission line, key receptors were identified within an estimated 400 m width (or 200 m) on each side of the midline for a 15 m wide ROW for a total length of 33-34 km.

<sup>4</sup> Chornng K'rark community forest



Province / District	Project Component	Communes Affected	Surface Water Receptors	Land Cover/ Ecological Receptors	Protected Area
		Chan Saen Trach Tong Khsem Khsant	at 95 m  Water canal crossing in Mean Chey Chan Saen, Trach Tong and Prambei Mum	256 trees estimated to be cut at transmission tower footings (including 100 mango trees) while over 8500 trees to be affected by the ROW. <sup>3</sup>	
	Grid Substation GS6		None	Upgrade within existing substation boundary	None

<sup>3</sup> Trees - sugar palm, mango, banana, eucalyptus, bamboo etc. Source: draft LARP, July 2018.



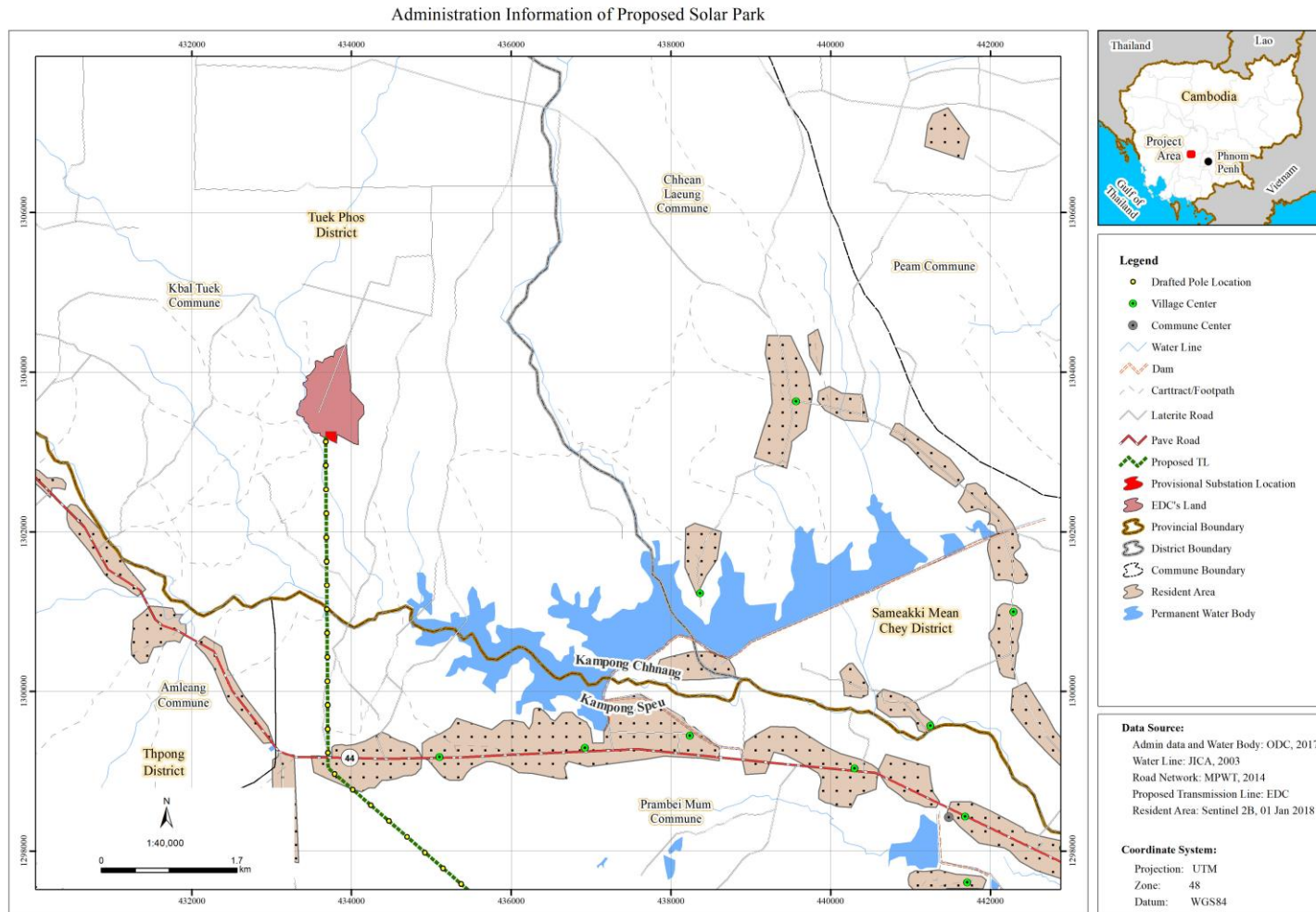

**Figure 1: Project Location (The solar park site is referred to as EDC land in this figure)**



## METHODOLOGY

5. Initial screening of project conducted using Integrated Biodiversity Assessment Tool (IBAT).

6. Following this, a seven kilometer radius was delineated and defined as the project area of influence (see Figure 2)<sup>5</sup> to determine: (i) presence of any wildlife species including bats and migratory birds; (ii) if the project area of influence contains any habitat or species of conservation value or considered 'critical habitat'; (iii) if there will be any measurable adverse biodiversity impacts due to the project; and (iv) migratory species flypaths. ADB SPS 2009 defines critical habitat as:

- Areas that have high biodiversity value;
- Habitat required for the survival of critically endangered or endangered species;
- Areas having special significance for endemic or restricted-range species;
- Sites that are critical for the survival of migratory species;
- Areas supporting globally significant concentrations or numbers of individuals of congregatory species;
- Areas with unique assemblages of species or that are associated with key evolutionary processes or provide key ecosystem services; and
- Areas having biodiversity of significant social, economic, or cultural importance to local communities.

7. Dry season survey was conducted on the following dates: March 8 to 12 and March 20 to 21, 2018. The survey covered the proposed solar park site, alternative site and transmission line ROW. The survey activities were done in the morning (07:00-10:00) and afternoon (15:30–18:00). All species sighted, heard, detected and/or flushed were listed in a tally data sheet. The surveys were conducted by transect walks along the predetermined transect lines established within the coverage area.

8. Wet season survey was conducted during July 8 and 9, 2018. The survey covered the proposed solar park site, transmission line ROW (close to the solar park site), An Long Chrey Reservoir<sup>6</sup> and Tbeng Srong community forest (300 ha) located northeast of proposed solar park in Chean Leung commune at a distance of approximately 5-7 km. The coverage area was marked as yellow and red survey points on a map (see Figure 3) as follows:

- **Proposed solar park:** a site within the proposed solar park was randomly selected with respect to habitat types and location
- **Potential transmission line:** Transects TL1, TL2, TL3, and TL4 were selected to assess impacts on forest in the nearby area
- **Anlung Chrey reservoir:** Four sites were randomly selected with one site close to the proposed solar park and the other three on the other side of the Reservoir

---

<sup>5</sup> Figure 2 presents the project area of influence marked in a blue circle; the solar park site was initially referred as site 6 (and is marked as such in the figure) while other sites options that were initially under consideration were referred to as site 5 and 7 (also marked in the figure) – these are referred to as alternative site for the purpose of this assessment; the proposed transmission line alignment is marked in green line.

<sup>6</sup> This reservoir is constructed for a micro- hydro project (An Long Chrey) and managed by the Ministry of Water Resources and Meteorology (MOWRAM).



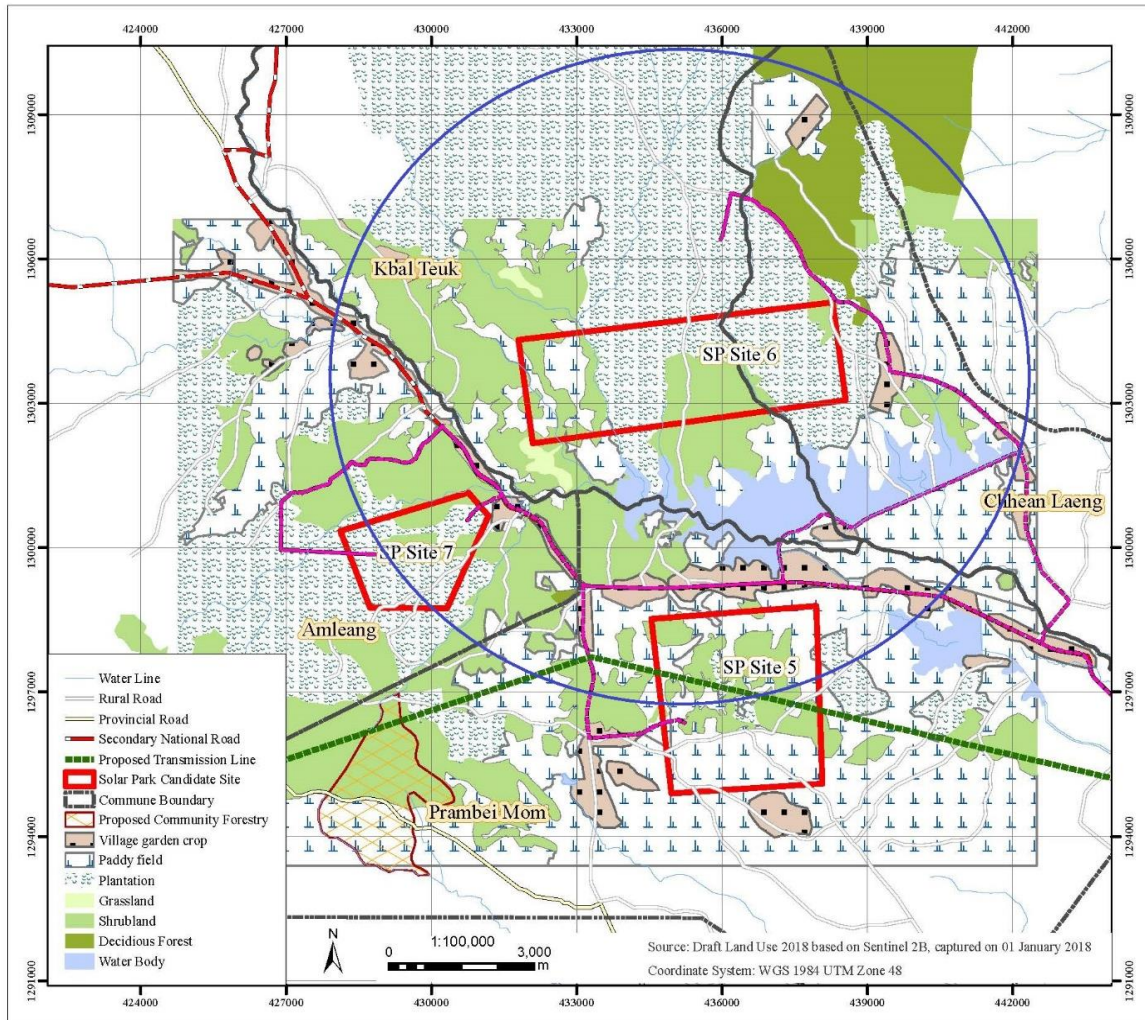

**Figure 2: Project Area of Influence for Conducting a Biodiversity Assessment**



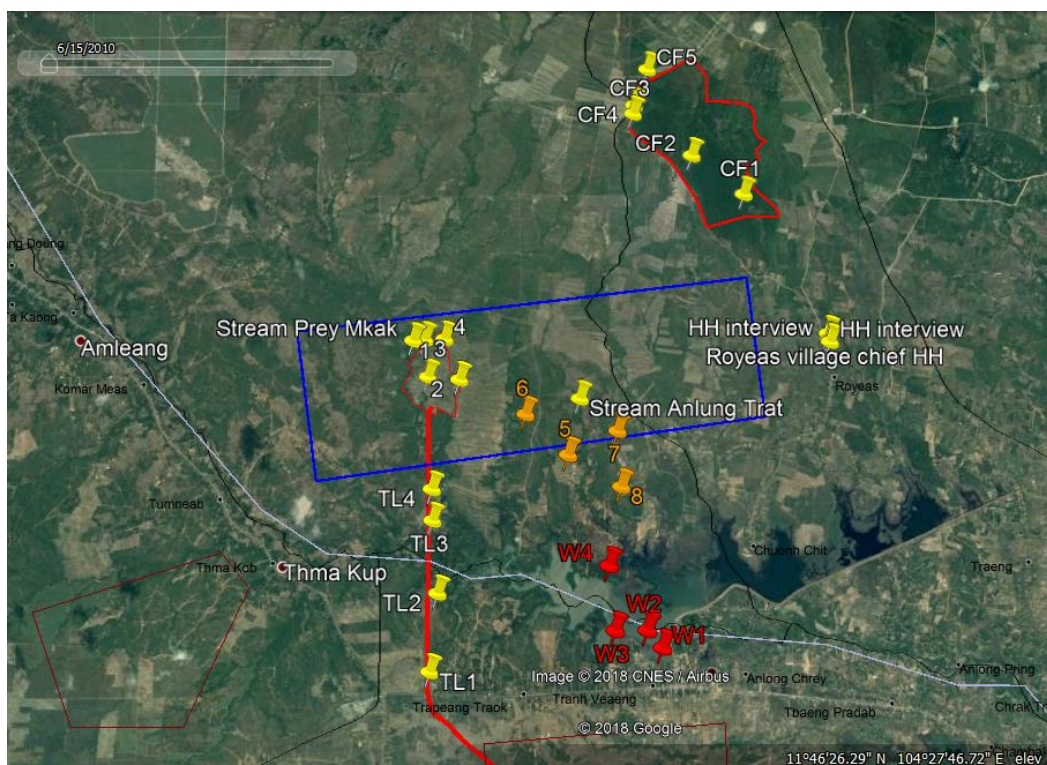

**Figure 3: Survey Points Established During Wet Season Survey<sup>7</sup>**

9. The coordinates of red and yellow spotted points conducted during field survey during the wet season in July are shown in Universal Transverse Mercator (UTM) in Table 2.

**Table 2: UTM of Spotted Points during Field Survey in July, 2018**

Site	Points	UTM	
		X	Y
Proposed solar park and nearby area	Prey Mkak stream	433400	1303960
	1	433618	1303435
	2	434073	1303395
	3	433562	1303976
	4	433852	1303982
	5	435645	1302315
	6	435031	1302896
	7	436354	1302655
	8	436406	1301861
Transmission Line	Anlung Trat stream	435812	1303118
	TL1	433696	1299276

<sup>7</sup> Blue rectangular is the proposed solar park site whereas red polygon is Tbeng Sroeng community forest



ROW	TL2	433793	1300365
	TL3	433708	1301387
	TL4	433695	1301831
Anlung Chrey Reservoir	W1	436986	1299601
	W2	436774	1299845
	W3	436318	1299842
	W4	436234	1300751
Tbeng Srong	CF1	438201	1306089
	CF2	437445	1306664
	CF3	436586	1307284
	CF4	436602	1307409
	CF5	436798	1307945

10. The assessment also made use of various kind of maps such as project location, forest types, land use, location / distribution of protected areas, protected community forests, reservoirs.

11. In addition, consultations with the local based environment non-government organizations (NGOs) were undertaken in Phnom Penh and interviews with local villagers were conducted for identifying bird occurrences within the proposed solar park project.

## FINDINGS

### IBAT SCREEING RESULTS.

12. The summary of the IBAT screening results are presented in Table 3. The screening identified a number of Internatinoal Union for Conversation of Nature (IUCN) Red List species (i.e. species under threat that require conservation action) that may occur in the grid.<sup>8</sup> Follwing the screening results, a ground survey was first conducted in the dry season in March 2018 and later in the wet season in July 2018.

13. Red List species were not recorded or taillied during the ground survey in the project area of influence.

**Table 3: Summary of IBAT Screening Results**

Summary of IUCN Red List Species Under Threat that Require Conservation Action				
IUCN STATUS	BIRDS	MAMMALS	REPTILES	FISH
Critically Endangered (CR)	4	1	1	3
Endangered (EN)	5	5	2	5
Vulnerable (VU)	6	9	8	4
Near Threatened (NT)	2	2	0	6
Total	17	17	11	18

<sup>8</sup> See details of IBAT Grid of site 6 in Appendix III-Part 3 IBAT Screening Site 6\_20km



## LAND USE.

14. Site reconnaissance identified the proposed solar park site and the surrounding area as mostly flat and scrubland (293 ha) and paddy fields (116 ha) with few trees, land plots for cultivating paddy and small plantations with cassava, mango and cashew. Table 4 presents the land use in and around the proposed solar park site. There is some farmland (sugar cane fields) along the approach road to the site. The site involves a contiguous piece of land that does not impact large habitations,

crossing of highways or railway lines. Land use in the area to be acquired for each transmission tower footing / pole (approximately 3 ha) is mostly paddy fields, scrubland and degraded land while the rest is a mix of orchards, vacant grassland and development land (for residential purposes). The transmission line will affect 15 m Right of Way (ROW) for a length of approximately 37 - 40 km between the new pooling substation at the proposed solar park and GS6.

**Table 4: Land use identification for 500 ha area, the Solar Park and Substation**

Land type	Total area ha	% of the total area
Paddy Field	115.89	23
Plantation (mango, cassava, cashew)	81.39	16
Scrubland	307.04	61
<b>TOTAL</b>	<b>504.32</b>	<b>100</b>

15. **Flora:** A rapid assessment of flora in the proposed solar park site conducted on 8th July 2018 identified 19 main species as shown in Table 5

**Table 5: List of trees recorded in proposed solar park site**

**Box 1:** Cambodian Tree Classification System (proclamation 089 dated on 14 February 2005, by Ministry of Agriculture Forestry and Fisheries [MAFF])

Cambodian Tree Classification System was made by french scientists. It falls into 4 different categories as follows :

**Luxurious trees :** Any tree that has very high quality and high and economic value. This kind of tree are mostly used as furniture. i.e. *Cassia Siamea*, Lam. , *Diospyros bejaudi*, Lec.

**Class 1 Tree:** Any tree that has high quality but less than those of luxurious ones. i.e. *Mesua ferrea*, L. , *Crudia chrysantha*, (Pierre) Schum.

**Class 2 Tree :** High quality trees but lower than Class 1 tree. i.e. *Toona febrifuga*, N.Roem, *Vatica astrotricha*, Dyer.

**Class 3 Tree :** Tree with low quality. i.e : *Cinnamomum litsaefolium*, Thw. , *Sarcocephalus cordatus*, Mig

There is another class of tree which is not listed in these 4 categories. Tree that has no category does not mean that it has no quality. It is just because the french scientists did not assess all kinds of trees in Cambodia and classify them.



.No	Diameter	Local Name	Scientific name		Other
			Spcies	Family	
Luxury					
1	10-15 CM	Beng / Afzelia	<i>Afzelia Xylocarpa,(Kurz)Craib</i>	Caesalpiniaceae	
2	5-10 CM	Haisan / Chansor	<i>Cassia garretiana, Craib</i>	Caesalpiniaceae	
3	5-10 CM	Krouel / Rengas / Machang	<i>Melanorrhea laccifera, Pierre</i>	Anacardiaceae	
4	5-10 CM	Thnong / Padauk	<i>Pterocarpus pedatus, Pierre</i>	Papilionaceae	
First class and Second class					
5	4-15 CM	Kakah/ Sepetir	<i>Sindora cochinchinensis, Baill.</i>	Caesalpiniaceae	
6	4-20 CM	Phchek / Meranti / Balau	<i>Shora obtuse, Woll.</i>	Dipterocarpaceae	
7	4-20 CM	Sokram / Pyinkado	<i>Xylia dolabriformis, Benth.</i>	Mimosaceae	
8	4-15 CM	Koki masau / Gaim / Merawan	<i>Hopea odorata, Roxb.</i>	Dipterocarpaceae	
9	4-15 CM	Popel Gaim / Merawan	<i>Shorea roxburgshii, G.Don.</i>	Dipterocarpaceae	
10	4-15 CM	Thbeng / Keruing	<i>Dipterocarpus obtusifolius, Teysm.</i>	Dipterocarpaceae	
11	4-15 CM	Khlong / Keruing	<i>Dipterocarpus tuberculatus, Roxb.</i>	Dipterocarpaceae	
Third class					
12	10-15 CM	Kdol	<i>Sarcocephalus cordatus, Mig</i>	Rubiaceae	
13	5-10 CM	Longeang	<i>Cratoxylon prunifolium, Dyer</i>	Hypericaceae	
14	5-10 CM	Pring / Kelat	<i>Eugenia spp.</i>	Myrtaceae	
15	3-5 CM	Kandaul	<i>Careya sphaerica, Pierre</i>	Moraceae	
16	5-10 CM	Svayprei /Machang	<i>Mangifera duoerreana, Pierre</i>	Anacardiaceae	
17	5-10 CM	Thlork	<i>Parinarium annamensis, Hance</i>	Rosaceae	
18	5-10 CM	Tramoung	<i>Garcinia olivari, Pierre</i>	Guttiferae	
19	5- 10 CM	Trameng / Poga	<i>Carallia lucidaç Roxb.</i>	Rhizophoraceae	



16. Findings suggest that out of 19 main species, 4 fall in Luxury class and the remaining between Class 1, 2 and 3 as per the Cambodian Tree Classification System.<sup>9</sup>

## GROUND SURVEY RESULTS.

### *DRY SEASON SURVEY (MARCH, 2018)*

17. The ground survey results are presented in Table 6 through 9.

- i. **Proposed Solar Park site.** At the proposed solar park site, a total of 78 species of birds were tallied and recorded. The total 78 bird species are of “Least Concern (LC)” category as per IUCN. Of the 78 bird species, 41 are migratory birds. Of the 41 migratory birds, 38 are local migrants including Javan Pond-Heron, Chinese Pond Heron, Eastern Cattle Egret, Little Egret, Intermediate Egret, Grey Heron, Little Heron, Paddyfield Pipit, Watercock, Black Kite, Common Barn Owl, Common Snipe, Scaly-breasted Munia, Brown Shrike, Dark-necked Tailorbird, Common Tailorbird, Scarlet-backed Flowerpecker, Eurasian Tree Sparrow, Asian Brown Flycatcher, Taiga Flycatcher, Little Green Bee-eater, Red-wattled Lapwing, Lesser Whistling Duck, Pied Bushchat, Rock Dove, Oriental Honey Buzzard, Rufous-winged Buzzard, Zebra Dove, Red Collared Dove, Spotted Dove, Common Myna, Black-shouldered Kite, Black Drongo, Bronzed Drongo, Greater Racket-tail Drongo, and Ashy Drongo. The 3 regional migrants are House Swift, Asian Palm Swift, and Barn Swallow (See Table 6).
- ii. **Alternative site.** A total of 49 bird species were recorded at the alternative site (initially referred to as Site 5). The 49 bird species are of “Least Concern (LC)” category as per IUCN. Of the 49 species, 25 are migratory birds whereas 5 are waterbirds and the rest are resident birds. Of the 25 migrants, 3 are regional migrants which are House Swift, Asian Palm Swift, and Barn Swallow. The other 22 local migrants include Chinese Pond Heron, Paddyfield Pipit, Black-collared Starling, Red-wattled Lapwing, Brown Shrike, Common Tailorbird, Eurasian Tree Sparrow, Asian Brown Flycatcher, Taiga Flycatcher, Little Green Bee-eater, Red-wattled Lapwing, Common Hoopoe, Sooty-headed Bulbul, Pied Bushchat, Rock Dove, Oriental Honey Buzzard, Zebra Dove, Spotted Dove, Oriental Magpie Robin, White-vented Myna, Common Myna, and Black-shouldered Kite. The 5 water birds are: Black-capped kingfisher, Pied Kingfisher, White-throated Kingfisher, Javan Pond-Heron, and Chinese Pond Heron (See Table 7).
- iii. **Transmission Line ROW.** A total of 59 bird species were tallied and recorded. The total of 59 are of “Least Concern” as per IUCN. Of the 59 bird species, 6 are water bird species, 22 are local migrants and 3 are regional migrants. The 6 waterbird species are: Pied Kingfisher, White-throated Kingfisher, Javan Pond-Heron, Chinese Pond Heron, Watercock, and Common Snipe. The 22 local migrants include: Chinese Pond Heron, Paddyfield Pipit, Watercock, Common Snipe, Black-collared Starling, Common Tailorbird, Eurasian Tree Sparrow, Asian Brown Flycatcher, Ashy Minivet,

<sup>9</sup> Proclamation 089 dated on 14 February 2005, by Ministry of Agriculture Forestry and Fisheries [MAFF])



Plaintive Cuckoo, Little Green Bee –eater, Red-wattled Lapwing, Racket-tailed Treepie, Yellow-vented Bulbul, Streak-eared Bulbul, Pied Bushchat, Oriental Honey Buzzard, Oriental Magpie Robin, Common Myna, Black-shouldered Kite, Black Drongo, and Ashy Drongo. The 3 regional migrants are: House Swift, Asian Palm Swift, and Barn Swallow. The rest are resident birds (See Table 8).

- iv. Across all sites, a of total seven species mammals were counted and recorded, 5 species are bats and 2 species of squirrels. All mammal species are of LC category of IUCN (see Table 9).

**Table 6. Bird Species Recorded at the Proposed Solar Park Site<sup>10</sup>**  
**Date - 11 to 12 March 2018)**

S. No	English name	Scientific name	Habitat	Distribution	IUCN	CITES <sup>11</sup>	Status <sup>12</sup>
<b>Proposed Solar Park Site</b>							
1	Pied Fantail	<i>Rhipidura javanica</i>	Scr, We, Mg, Sea, Gr, Vill	All region	LC		R
2	Black-capped kingfisher	<i>Halcyon pileata</i>	We, Mg, Sea, Gr, Riv	All regions	LC		W, P
3	Pied Kingfisher	<i>Ceryle rudis</i>	We, Riv, Gr	All region	LC		R, r
4	White-throated Kingfisher	<i>Halcyon smyrnensis</i>	OC, Vill, DDF, Gr	All regions	LC		R
5	Javan Pond-Heron	<i>Ardeola speciosa</i>	All wetlands	All region	LC		R
6	Chinese Pond Heron	<i>Ardeola bacchus</i>	All wetlands	All region	LC		W
7	Eastern Cattle Egret	<i>Bubulcus coromandus</i>	OC, We, Gr, D DF	All region	LC		R
8	Little Egret	<i>Egretta garzetta</i>	All Wetland	All region	LC		W, r
9	Intermediate Egret	<i>Mesophoyx intermedia</i>	All Wetland	All region	LC	III	W, r
10	Grey Heron	<i>Ardea cinerea</i>	We, Gr, Riv, Mg, Oc	All regions	LC		R, W
11	Little Heron	<i>Butorides striata</i>	We, Riv, Mg	All regions	LC		R, W
12	Small Buttonquail	<i>Turnix suscitator</i>	Gr	TS	LC		R
13	Paddyfield Pipit	<i>Anthus rufulus</i>	OC, Gr, We	All regions	LC		R
14	Watercock	<i>Gallicrex cinerea</i>	We, Riv	All region	LC		R, W

<sup>10</sup> Also referred to as Site 6

<sup>11</sup> CITES: Proclamation on Wildlife Species and Ranking I, II, III and those outside the ranking (blank), considered common species, issued on 25 January 2007 by Ministry of Agriculture, Forestry, and Fisheries (MAFF)

<sup>12</sup> Change status of bird species from A Field Guide to the Birds of Cambodia (Source; Tan Setha and Poole CM, 2003)



S. No	English name	Scientific name	Habitat	Distribution	IUCN	CITES <sup>11</sup>	Status <sup>12</sup>
<b>Proposed Solar Park Site</b>							
15	Little Cormorant	<i>Phalacrocorax niger</i>	We, Riv, Gr, Mg	All region	LC		R
16	Black Kite	<i>Milvus migrans</i>	We, Gr, OC	NW, TS, N, SE	LC	II	R
17	Common Barn Owl	<i>Tyto alba</i>	OC,Vill,DDF,Gr	All regions	LC		R
18	Common Snipe	<i>Gallinago gallinago</i>	We,OC,Gr	All regions	LC		W, P
19	Black-collared Starling	<i>Sturnus nigricollis</i>	OC,We,Gr,DDF	All regions	LC		R
20	Common Kingfisher	<i>Alcedo atthis</i>	We, OC, Riv, Mg, Sea, Vill	All region	LC		W, P
21	Purple Sunbird	<i>Cinnyris asiaticus</i>	DDF,SEF,H EF	All but SE	LC		R
22	Brown-throated Sunbird	<i>Anthreptes malacensis</i>	Vill,OC,All-F,Sea,We	All regions	LC		R
23	Olive-backed Sunbird	<i>Cinnyris jugularis</i>	Vill, OC, All-F, Sea, We, Gr	All regions	LC		R
24	Scaly-breasted Munia	<i>Lonchura punctulata</i>	OC,Gr,We,DDF	All regions	LC		R
25	Plain Prinia	<i>Prinia inornata</i>	We,OC,Gr	All regions	LC		R
26	Rufous Prinia	<i>Prinia rufescens</i>	DDF, PF, SEF, Scr	All but TS	LC		R
27	Pin-Striped Babbler	<i>Mixornis gularis</i>	All-F, We, Scr, Sea	All region	LC		R
28	Brown Shrike	<i>Lanius cristatus</i>	All-F,We,Vill,OC	All regions	LC		W,P
29	Dark-necked Tailorbird	<i>Orthotomus atrogularis</i>	All-F, Scr, We, Sea	All regions	LC		R
30	Common Tailorbird	<i>Orthotomus sutorius</i>	Vill,OC,Scr	All but TS	LC		R
31	Scarlet-backed Flowerpecker	<i>Dicaeum cruentatum</i>	Vill,DDF,SE F,Sea,We	All regions	LC		R
32	Eurasian Tree Sparrow	<i>Passer montanus</i>	Vill,OC	-	LC		R
33	Asian Brown Flycatcher	<i>Muscicapa dauurica</i>	All-F, Vill, OC, We, Sea	All regions	LC		W, P
34	Taiga	<i>Ficedula</i>	All-	All regions	LC		W



S. No	English name	Scientific name	Habitat	Distribution	IUCN	CITES <sup>11</sup>	Status <sup>12</sup>
<b>Proposed Solar Park Site</b>							
	Flycatcher	<i>albicilla</i>	F, Vill, OC, Sea, We				
35	Plain-backed Sparrow	<i>Passer flaveolus</i>	OC, DDF, Gr	-	LC		R
36	Common lora	<i>Aegithina tiphia</i>	DDF, PF, SEF	All regions	LC		R
37	Ashy Minivet	<i>Pericrocotus divaricatus</i>	All-F, Vill	All regions	LC		W, P
38	Plaintive Cuckoo	<i>Cacomantis merulinus</i>	OC, Vill, DDF, SEF, Gr	All regions	LC		R
39	Asian Koel	<i>Eudynamys scolopacea</i>	DDF, SEF, OC, Vill	All but TS	LC		R
40	House Swift	<i>Apus affinis</i>	Vill, OC	All regions	LC		R
41	Asian Palm Swift	<i>Cypsiurus balasiensis</i>	OC, Vill, We	All regions	LC		R
42	Barn Swallow	<i>Hirundo rustica</i>	We, OC, Gr, All-F	All regions	LC		W, P
43	Little Green Bee-eater	<i>Merops orientalis</i>	OC, Gr, DDF	All regions	LC		R
44	Red-wattled Lapwing	<i>Vanellus indicus</i>	DDF, OC, We, Gr	All region	LC		R
45	Racket-tailed Treepie	<i>Crypsirina temia</i>	All-F, We, OC, Scr	All regions	LC		R
46	Rufous Woodpecker	<i>Celeus brachyurus</i>	DDF, SEF, We, E, Gr	SW, NW, TS, N, NE	LC		R
47	Indian Roller	<i>Coracias orientalis</i>	OC, Vill, DDF	All regions	LC		R
48	Lineated Barbet	<i>Megalaima lineata</i>	DDF, SEF, PF	All but TS	LC		R
49	Coppersmith Barbet	<i>Megalaima haemacephala</i>	OC, Vill, DDF	All but TS	LC		R
50	Common Hoopoe	<i>Upupa epops</i>	DDF, OC, PF, Scr, Vill	All regions	LC		R, W?
51	Lesser Whistling Duck	<i>Dendrocygna javanica</i>	We, Riv	All regions	LC		R
52	Sooty-headed Bulbul	<i>Pycnonotus aurigaster</i>	DDF, PF, Scr, Sea	All but TS	LC		R
53	Yellow-vented Bulbul	<i>Pycnonotus goiavier</i>	Vill, OC, Gr, M, g, Sea, We	All regions	LC		R
54	Streak-	<i>Pycnonotus</i>	Vill, OC, Gr, M	All regions	LC		R



S. No	English name	Scientific name	Habitat	Distribution	IUCN	CITES <sup>11</sup>	Status <sup>12</sup>
<b>Proposed Solar Park Site</b>							
	earled Bulbul	<i>blanfordi</i>	g,Sea,We				
55	Pied Bushchat	<i>Saxicola caprata</i>	OC,Gr,Scr,D DF	All regions	LC		R
56	Brown-winged Jacana	<i>Metopidius indicus</i>	We, Gr, Oc	All regions	LC		W
57	Rock Dove	<i>Columba livia</i>	Vil,OC	All regions	LC		R
58	White-breasted Waterhen	<i>Amaurornis phoenicurus</i>	We, Mg, Riv, Gr, Sea	All region	LC		R
59	Red Jungle Fowl	<i>Gallus gallus</i>	SEF, DDF, Scr	All but TS	LC		R
60	Asian Barred Owlet	<i>Glaucidium cucloides</i>	DDF,SEF,H EF	All regions	LC		R
61	Oriental Honey Buzzard	<i>Pernis ptilorhynchus</i>	DDF, SEF, Sea, OC, Gr	All region	LC		W,r,p
62	Rufous-winged Buzzard	<i>Bustastur liventer</i>	DDF	All but TS	LC		R
63	Zebra Dove	<i>Geopelia striata</i>	OC , Vill, Gr,Scr,DDF	All regions	LC		R
64	Red Collared Dove	<i>Streptopelia tranquebarica</i>	OC, DDF	All but TS			R
65	Spotted Dove	<i>Streptopelia chinesis</i>	All open habitats	All regions	LC		R
66	Oriental Magpie Robin	<i>Copsychus saularis</i>	OC,Vill,DDF, We,Scr,Mg, Sea	All regions	LC		R
67	Greater Coucal	<i>Centropus sinensis</i>	SEF, HEF,DDF,Sc r	All regions	LC		R
68	Lesser Coucal	<i>Centropus bengalensis</i>	Gr,Scr,We	All regions	LC		R
69	White-vented Myna	<i>Acridotheres javanicus</i>	We,OC,Riv, OC,DDF	All but N	LC		W
70	Common Myna	<i>Acridotheres tristis</i>	All open habitat, Vill	All regions	LC		R
71	Black-shouldered Kite	<i>Elanus coeruleus</i>	OC,Gr,We,D DF,SEF	All regions	LC		R
72	Black Baza	<i>Aviceda leuphotes</i>	SEF, DDF,sea, Vill	All regions	LC		R , p



S. No	English name	Scientific name	Habitat	Distribution	IUCN	CITES <sup>11</sup>	Status <sup>12</sup>
<b>Proposed Solar Park Site</b>							
73	White-rumped Pygmy Falcon	<i>Polihierax insignis</i>	DDF,	SW, NW, TS,N,NE	NT		R/r
74	Shikra	<i>Accipiter badius</i>	OC, DDF, PF, We, Vill, We	All region	LC		R
75	Black Drongo	<i>Dicrurus macrocercus</i>	OC, Vill,Gr,We,D DF	All regions	LC		W
76	Bronzed Drongo	<i>Dicrurus aeneus</i>	DDF, SEF, HEF	All regions	LC		W
77	Greater Racket-tail Drongo	<i>Dicrurus paradiseus</i>	SEF,DDF,S ea	All regions	LC		R
78	Ashy Drongo	<i>Dicrurus leucophaeus</i>	All-F, Scr, Sea, We	All but TS	LC		W, P, R

**Table 7: Bird Species Recorded at Alternative Site<sup>13</sup>**  
**Date – 10 March 2018**

No	English name	Scientific name	Habitat	Distribution	IUCN	CITES	Status
<b>Alternative Site</b>							
1	Pied Fantail	<i>Rhipidura javanica</i>	Scr,We,Mg, Sea,Gr,Vill	All regions	LC		R
2	Black-capped kingfisher	<i>Halcyon pileata</i>	We, Mg, Sea, Gr, Riv	All regions	LC		W, P
3	Pied Kingfisher	<i>Ceryle rudis</i>	We,Riv,Gr	All regions	LC		R, r
4	White-throated Kingfisher	<i>Halcyon smyrnensis</i>	OC, Vill, DDF, Gr	All regions	LC		R
5	Javan Pond-Heron	<i>Ardeola speciosa</i>	All wetlands	All regions	LC		R
6	Chinese Pond Heron	<i>Ardeola bacchus</i>	All wetlands	All regions	LC		W
7	Small Buttonquail	<i>Turnix suscitator</i>	Gr	TS	LC		R
8	Paddyfield Pipit	<i>Anthus rufulus</i>	OC,Gr,We	All regions	LC		R
9	Black-collared Starling	<i>Sturnus nigricollis</i>	OC,We,Gr,D DF	All regions	LC		R
10	Purple Sunbird	<i>Cinnyris asiaticus</i>	DDF,SEF,H EF	All but SE	LC		R

<sup>13</sup> Also referred to as Site 5.



No	English name	Scientific name	Habitat	Distribution	IUCN	CITES	Status
<b>Alternative Site</b>							
11	Brown-throated Sunbird	<i>Antheptes malacensis</i>	Vill,OC,All-F,Sea,We	All regions	LC		R
12	Olive-backed Sunbird	<i>Cinnyris jugularis</i>	Vill, OC, All-F, Sea, We, Gr	All regions	LC		R
13	Scaly-breasted Munia	<i>Lonchura punctulata</i>	OC,Gr,We,D DF	All regions	LC		R
14	Plain Prinia	<i>Prinia inomata</i>	We,OC,Gr	All regions	LC		R
15	Pin-Striped Babbler	<i>Mixornis gularis</i>	All-F, We, Scr, Sea	All regions	LC		R
16	Brown Shrike	<i>Lanius cristatus</i>	All-F,We,Vill,OC	All regions	LC		W,P
17	Common Tailorbird	<i>Orthotomus sutorius</i>	Vill,OC,Scr	All but TS	LC		R
18	Scarlet-backed Flowerpecker	<i>Dicaeum cruentatum</i>	Vill,DDF,SE F,Sea,We	All regions	LC		R
19	Eurasian Tree Sparrow	<i>Passer montanus</i>	Vill,OC	-	LC		R
20	Asian Brown Flycatcher	<i>Muscicapa dauurica</i>	All-F, Vill, OC, We, Sea	All regions	LC		W, P
21	Taiga Flycatcher	<i>Ficedula albicilla</i>	All-F,Vill,OC,Sea ,We	All regions	LC		W
22	Plain-backed Sparrow	<i>Passer flaveolus</i>	OC,DDF,Gr	-	LC		R
23	Common Iora	<i>Aegithina tiphia</i>	DDF, PF, SEF	All regions	LC		R
24	Plaintive Cuckoo	<i>Cacomantis merulinus</i>	OC,Vill,DDF, SEF,Gr	All regions	LC		R
25	Asian Koel	<i>Eudynamis scolopacea</i>	DDF,SEF,O C,Vill	All but TS	LC		R
26	House Swift	<i>Apus affinis</i>	Vill, OC	All regions	LC		R
27	Asian Palm Swift	<i>Cypsiurus balasiensis</i>	OC, Vill, We	All regions	LC		R
28	Barn Swallow	<i>Hirundo rustica</i>	We,OC,Gr,A ll-F	All regions	LC		W,P
29	Little Green Bee-eater	<i>Merops orientalis</i>	OC, Gr, DDF	All regions	LC		R
30	Red-wattled Lapwing	<i>Vanellus indicus</i>	DDF, OC, We,Gr	All region	LC		R
31	Racket-tailed Treepie	<i>Crypsirina temia</i>	All-F,We,OC,Scr	All regions	LC		R
32	Rufous	<i>Celeus</i>	DDF,SEF,W	SW,NW,TS,	LC		R







No	English name	Scientific name	Habitat	Distribution	IUCN	CITES	Status
<b>Proposed Transmission Line</b>							
1	Pied Fantail	<i>Rhipidura javanica</i>	Scr, We, Mg, Sea, Gr, Vill	All region	LC		R
2	Black-capped kingfisher	<i>Halcyon pileata</i>	We, Mg, Sea, Gr, Riv	All regions	LC		W, P
3	Pied Kingfisher	<i>Ceryle rudis</i>	We, Riv, Gr	All region	LC		R, r
4	White-throated Kingfisher	<i>Halcyon smyrnensis</i>	OC, Vill, DDF, Gr	All regions	LC		R
5	Javan Pond-Heron	<i>Ardeola speciosa</i>	All wetlands	All region	LC		R
6	Chinese Pond Heron	<i>Ardeola bacchus</i>	All wetlands	All region	LC		W
7	Small Buttonquail	<i>Turnix suscitator</i>	Gr	TS	LC		R
8	Paddyfield Pipit	<i>Anthus rufulus</i>	OC, Gr, We	All regions	LC		R
9	Watercock	<i>Gallicrex cinerea</i>	We, Riv	All region	LC		R, W
10	Common Barn Owl	<i>Tyto alba</i>	OC,Vill,DD F,Gr	All regions	LC		R
11	Common Snipe	<i>Gallinago gallinago</i>	We,OC,Gr	All regions	LC		W, P
12	Black-collared Starling	<i>Sturnus nigricollis</i>	OC,We,Gr, DDF	All regions	LC		R
13	Purple Sunbird	<i>Cinnyris asiaticus</i>	DDF,SEF,H EF	All but SE	LC		R
14	Brown-throated Sunbird	<i>Anthreptes malacensis</i>	Vill,OC,All-F,Sea,We	All regions	LC		R
15	Olive-backed Sunbird	<i>Cinnyris jugularis</i>	Vill, OC, All-F, Sea, We, Gr	All regions	LC		R
16	Scaly-breasted Munia	<i>Lonchura punctulata</i>	OC,Gr,We, DDF	All regions	LC		R
17	Plain Prinia	<i>Prinia inomata</i>	We,OC,Gr	All regions	LC		R
18	Pin-Striped Babler	<i>Mixornis gularis</i>	All-F, We, Scr, Sea	All region	LC		R
19	Brown Shrike	<i>Lanius cristatus</i>	All-F,We,Vill,O C	All regions	LC		W,P
20	Common Tailorbird	<i>Orthotomus sutorius</i>	Vill,OC,Scr	All but TS	LC		R



No	English name	Scientific name	Habitat	Distribution	IUCN	CITES	Status
<b>Proposed Transmission Line</b>							
21	Scarlet-backed Flowerpecker	<i>Dicaeum cruentatum</i>	Vill,DDF,SE F,Sea,We	All regions	LC		R
22	Eurasian Tree Sparrow	<i>Passer montanus</i>	Vill,OC	-	LC		R
23	Asian Brown Flycatcher	<i>Muscicapa dauurica</i>	All-F, Vill, OC, We, Sea	All regions	LC		W, P
24	Taiga Flycatcher	<i>Ficedula albicilla</i>	All-F, Vill, OC, Sea, We	All regions	LC		W
25	Plain-backed Sparrow	<i>Passer flaveolus</i>	OC,DDF,Gr	-	LC		R
26	Common Iora	<i>Aegithina tiphia</i>	DDF, PF, SEF	All regions	LC		R
27	Ashy Minivet	<i>Pericrocotus divaricatus</i>	All-F, Vill	All regions	LC		W,P
28	Plaintive Cuckoo	<i>Cacomantis merulinus</i>	OC,Vill,DD F,SEF,Gr	All regions	LC		R
29	Asian Koel	<i>Eudynamys scolopacea</i>	DDF,SEF, OC,Vill	All but TS	LC		R
30	House Swift	<i>Apus affinis</i>	Vill, OC	All regions	LC		R
31	Asian Palm Swift	<i>Cypsiurus balasiensis</i>	OC, Vill, We	All regions	LC		R
32	Barn Swallow	<i>Hirundo rustica</i>	We,OC,Gr, All-F	All regions	LC		W,P
33	Little Green Bee-eater	<i>Merops orientalis</i>	OC, Gr, DDF	All regions	LC		R
34	Red-wattled Lapwing	<i>Vanellus indicus</i>	DDF, OC, We,Gr	All region	LC		R
35	Racket-tailed Treepie	<i>Crypsirina temia</i>	All-F,We,OC,Scr	All regions	LC		R
36	Rufous Woodpecker	<i>Celeus brachyurus</i>	DDF,SEF, WE,Gr	SW,NW,TS, N,NE	LC		R
37	Indian Roller	<i>Coracias orientalis</i>	OC,Vill,DD F	All regions	LC		R
38	Lineated Barbet	<i>Megalaima lineata</i>	DDF, SEF,PF	All but TS	LC		R
39	Coppersmith Barbet	<i>Megalaima haemacephala</i>	OC, Vill, DDF	All but TS	LC		R
40	Common Hoopoe	<i>Upupa epops</i>	DDF, OC, PF, Scr, Vill	All regions	LC		R, W?
41	Sooty-headed Bulbul	<i>Pycnonotus aurigaster</i>	DDF,PF,Scr,Sea	All but TS	LC		R



No	English name	Scientific name	Habitat	Distribution	IUCN	CITES	Status
<b>Proposed Transmission Line</b>							
42	Yellow-vented Bulbul	<i>Pycnonotus goiavier</i>	Vill, OC, Gr, Mg, Sea, We	All regions	LC		R
43	Streak-eared Bulbul	<i>Pycnonotus blanfordi</i>	Vill, OC, Gr, Mg, Sea, We	All regions	LC		R
44	Pied Bushchat	<i>Saxicola caprata</i>	OC, Gr, Scr, DDF	All regions	LC		R
45	Rock Dove	<i>Columba livia</i>	Vil, OC	All regions	LC		R
46	Asian Barred Owlet	<i>Glaucidium cucloides</i>	DDF, SEF, H EF	All regions	LC		R
47	Oriental Honey Buzzard	<i>Pernis ptilorhynchus</i>	DDF, SEF, Sea, OC, Gr	All region	LC		W, r, p
48	Zebra Dove	<i>Geopelia striata</i>	OC, Vill, Gr, Scr, DDF	All regions	LC		R
49	Red Collared Dove	<i>Streptopelia tranquebarica</i>	OC, DDF	All but TS			R
50	Spotted Dove	<i>Streptopelia chinensis</i>	All open habitats	All regions	LC		R
51	Oriental Magpie Robin	<i>Copsychus saularis</i>	OC, Vill, DDF, We, Scr, Mg, Sea	All regions	LC		R
52	Greater Coucal	<i>Centropus sinensis</i>	SEF, HEF, DDF, Scr	All regions	LC		R
53	Lesser Coucal	<i>Centropus bengalensis</i>	Gr, Scr, We	All regions	LC		R
54	White-vented Myna	<i>Acridotheres javanicus</i>	We, OC, Riv, OC, DDF	All but N	LC		W
55	Common Myna	<i>Acridotheres tristis</i>	All open habitat, Vill	All regions	LC		R
56	Black-shouldered Kite	<i>Elanus coeruleus</i>	OC, Gr, We, DDF, SEF	All regions	LC		R
57	Black Drongo	<i>Dicrurus macrocercus</i>	OC, Vill, Gr, We, DDF	All regions	LC		W
58	Greater Racket-tail Drongo	<i>Dicrurus paradiseus</i>	SEF, DDF, Sea	All regions	LC		R
59	Ashy Drongo	<i>Dicrurus leucophaeus</i>	All-F, Scr, Sea, We	All but TS	LC		W, P, R

**Table 9. Mammals (bats and squirrels) Recorded at the Proposed Solar Park Site, Alternative Site and Along the Proposed Transmission Line ROW  
Date – March 8 to 12, 2018**



English name	Scientific name	IUCN	CITES
Lesser Asiatic Yellow House Bat	<i>Scotophilus Kuhlii</i>	LC	
Greater Asiatic Yellow House Bat	<i>Scotophilus heathi</i>	LC	
Malayan Horseshoe Bat	<i>Rhinolopus malayanus</i>	LC	
Greater Shortnosed Fruit Bat	<i>Cynopterus sphinx</i>	LC	
Long-winged Tomb Bat	<i>Taphozous longimanus</i>	LC	
Berdmore's Squirrel	<i>Menetes berdmorei</i>	LC	
Cambodian Striped Squirrel	<i>Tamipos rodiphii</i>	LC	

Habitat	Abbreviation
Dry deciduous forest	DDF
Semi-evergreen forest	SEF
Hill-evergreen forest	HEF
All forest	All-F
Scrub, secondary growth	Scr
Grasslands	Gr
Wetlands	We
Rivers, streams	Riv
Mangrove	Mg
Sea, beaches, shores, islands	Sea
Open country & cultivation	OC
Village	Vill
Distribution	Abbreviation
Southwest	SW
Northwest	NW
Tonle sap	TS
North	N
Northeast	NE

Status	Abbreviation (Source: Tan Setha and Poole CM, 2003)
Resident	R
Winter Visitor	W
Passage migrant	P
Presumed or unknown	?
Abundance variable	R/r, W/w, P/p, etc

### WET SEASON SURVEY RESULTS (JULY, 2018)

18. The ground survey results are presented in Table 10 through 13.



- i. **Solar Park Site.** There were 24 bird species recorded in proposed solar park site, all of which are of “Least Concern” category as per IUCN. Of the 24 bird species, 14 species are migratory birds and 13 are waterbirds as follows: All the 14 migratory birds are local migrants, including Green-billed Malkoha, Watercock, Common Moorhen, Grey-headed Lapwing, Common Snipe, Black-shouldered Kite, Lesser Whistling-duck, Cotton Pygmy-goose, Spot-billed Duck, Little Cormorant, Little Egret, Yellow Bittern, Black Drongo, and Common Myna. The 13 waterbirds are: Lesser Whistling-duck, Cotton Pygmy-goose, Common Kingfisher, White-throated Kingfisher, White-breasted Waterhen, Watercock, Common Moorhen, Common Snipe, Grey-headed Lapwing, Little Cormorant, Little Egret, and Yellow Bittern (see Table 10).
- ii. **Transmission Line ROW.** There are 21 bird species recorded along the transmission line transect, all of which are of “Least Concern” category as per IUCN. Of the 21 bird species, 14 are local migratory bird species consisting of Cotton Pygmy-goose, Spot-billed Duck, Green-billed Malkoha, Spotted Dove, White-breasted Waterhen, Watercock, Common Moorhen, Common Snipe, Grey-headed Lapwing, Black-shouldered Kite, Little Egret, Yellow Bittern, Black Drongo, and Common Myna. 10 Waterbirds: Cotton Pygmy-goose, Spot-billed Duck, Common Kingfisher, White-throated Kingfisher, White-breasted Waterhen, Watercock, Common Moorhen, Common Snipe, Grey-headed Lapwing, and Little Egret (See Table 11).
- iii. **An Long Chrey reservoir.**<sup>14</sup> A total of 20 bird species were recorded at the reservoir, all of which are of “Least Concern” category as per IUCN. Of the total 20 bird species 15 are local migrants, including Lesser Whistling-duck, Cotton Pygmy-goose, Spot-billed Duck, Spotted Dove, Red Collared Dove, White-breasted Waterhen, Ruddy-breasted Crake, Watercock, Common Moorhen, Common Snipe, Black-winged Stilt, Grey-headed Lapwing, Little Cormorant, Little Egret, and Yellow Bittern. Waterbirds: Lesser Whistling-duck, Cotton Pygmy-goose, Spot-billed Duck, Common Kingfisher, White-throated Kingfisher, White-breasted Waterhen, Watercock, Common Moorhen, Common Snipe, Black-winged Stilt, Grey-headed Lapwing, Little Cormorant, Little Egret, and Yellow Bittern (See Table 12).
- iv. **Community Forestry.** There are a total of 14 bird species recorded at Tbeng Sroeng community forestry, all of which are of “Least Concern” category as per IUCN. Of the total 14 species, 8 are local migrants comprising Spot-billed Duck, Garganey, Green-billed Malkoha, Spotted Dove, Red Collared Dove, Black-shouldered Kite, Black Drongo, and Common Myna. Waterbirds: Spot-billed Duck and Garganey (See Table 13).

**Table 10: Birds Survey at proposed solar park area on 08 July 2018**

S.No	English name	Scientific name	Cambodia status	IUCN
1	Blue-breasted Quail	<i>Coturnix chinensis</i>	CM	LC

<sup>14</sup> This reservoir is constructed for a micro- hydro project (An Long Chrey) and managed by the Ministry of Water Resources and Meteorology (MOWRAM); it is at an approximate distance of 4 km from the solar park site.



S.No	English name	Scientific name	Cambodia status	IUCN
2	Lesser Whistling-duck	<i>Dendrocygna javanica</i>	CM	LC
3	Cotton Pygmy-goose	<i>Nettapus coromandelianus</i>	CM	LC
4	Spot-billed Duck	<i>Anas poecilorhyncha</i>	CM	LC
5	Small Buttonquail	<i>Turnix sylvatica</i>	CM	LC
6	Indian Roller	<i>Coracias benghalensis</i>	CM	LC
7	Dollarbird	<i>Eurystomus orientalis</i>	CM	LC
8	Common Kingfisher	<i>Alcedo atthis</i>	CM	LC
9	White-throated Kingfisher	<i>Halcyon smyrnensis</i>	CM	LC
10	Green-billed Malkoha	<i>Phaenicophaeus tristis</i>	CM	LC
11	Greater Coucal	<i>Centropus sinensis</i>	CM	LC
12	Lesser Coucal	<i>Centropus bengalensis</i>	CM	LC
13	Spotted Dove	<i>Streptopelia chinensis</i>	CM	LC
14	White-breasted Waterhen	<i>Amaurornis phoenicurus</i>	CM	LC
15	Watercock	<i>Gallicrex cinerea</i>	CM	LC
16	Common Moorhen	<i>Gallinula chloropus</i>	CM	LC
17	Common Snipe	<i>Gallinago gallinago</i>	CM	LC
18	Grey-headed Lapwing	<i>Vanellus cinereus</i>	CM	LC
19	Black-shouldered Kite	<i>Elanus caeruleus</i>	CM	LC
20	Little Cormorant	<i>Phalacrocorax niger</i>	CM	LC
21	Little Egret	<i>Egretta garzetta</i>	CM	LC
22	Yellow Bittern	<i>Ixobrychus sinensis</i>	CM	LC
23	Black Drongo	<i>Dicrurus macrocercus</i>	CM	LC
24	Common Myna	<i>Acridotheres tristis</i>	CM	LC

Note: LC = Least Concern; CM = Common species

**Table 11: Birds Survey at proposed transmission line on 09 July 2018**



N	English name	Scientific name	Cambodia status	IUCN
1	Cotton Pygmy-goose	<i>Nettapus coromandelianus</i>	CM	LC
2	Spot-billed Duck	<i>Anas poecilorhyncha</i>	CM	LC
3	Small Buttonquail	<i>Turnix sylvatica</i>	CM	LC
4	Indian Roller	<i>Coracias benghalensis</i>	CM	LC
5	Dollarbird	<i>Eurystomus orientalis</i>	CM	LC
6	Common Kingfisher	<i>Alcedo atthis</i>	CM	LC
7	White-throated Kingfisher	<i>Halcyon smyrnensis</i>	CM	LC
8	Green-billed Malkoha	<i>Phaenicophaeus tristis</i>	CM	LC
9	Greater Coucal	<i>Centropus sinensis</i>	CM	LC
10	Lesser Coucal	<i>Centropus bengalensis</i>	CM	LC
11	Spotted Dove	<i>Streptopelia chinensis</i>	CM	LC
12	White-breasted Waterhen	<i>Amaurornis phoenicurus</i>	CM	LC
13	Watercock	<i>Gallicrex cinerea</i>	CM	LC
14	Common Moorhen	<i>Gallinula chloropus</i>	CM	LC
15	Common Snipe	<i>Gallinago gallinago</i>	CM	LC
16	Grey-headed Lapwing	<i>Vanellus cinereus</i>	CM	LC
17	Black-shouldered Kite	<i>Elanus caeruleus</i>	CM	LC
18	Little Egret	<i>Egretta garzetta</i>	CM	LC



19	Yellow Bittern	<i>Ixobrychus sinensis</i>	CM	LC
20	Black Drongo	<i>Dicrurus macrocercus</i>	CM	LC
21	Common Myna	<i>Acridotheres tristis</i>	CM	LC

**sTable 12: Birds Survey at Anlung Chrey reservoir on 08 July 2018**

N	English name	Scientific name	Cambodia status	IUCN
1	Lesser Whistling-duck	<i>Dendrocygna javanica</i>	CM	LC
2	Cotton Pygmy-goose	<i>Nettapus coromandelianus</i>	CM	LC
3	Spot-billed Duck	<i>Anas poecilorhyncha</i>	CM	LC
4	Indian Roller	<i>Coracias benghalensis</i>	CM	LC
5	Common Kingfisher	<i>Alcedo atthis</i>	CM	LC
6	White-throated Kingfisher	<i>Halcyon smyrnensis</i>	CM	LC
7	Greater Coucal	<i>Centropus sinensis</i>	CM	LC
8	Lesser Coucal	<i>Centropus bengalensis</i>	CM	LC
9	Spotted Dove	<i>Streptopelia chinensis</i>	CM	LC
10	Red Collared Dove	<i>Streptopelia tranquebarica</i>	CM	LC
11	White-breasted Waterhen	<i>Amaurornis phoenicurus</i>	CM	LC
12	Ruddy-breasted Crake	<i>Porzana fusca</i>	CM	LC
13	Watercock	<i>Gallicrex cinerea</i>	CM	LC
14	Common Moorhen	<i>Gallinula chloropus</i>	CM	LC



15	Common Snipe	<i>Gallinago gallinago</i>	CM	LC
16	Black-winged Stilt	<i>Himantopus himantopus</i>	CM	LC
17	Grey-headed Lapwing	<i>Vanellus cinereus</i>	CM	LC
18	Little Cormorant	<i>Phalacrocorax niger</i>	CM	LC
19	Little Egret	<i>Egretta garzetta</i>	CM	LC
20	Yellow Bittern	<i>Ixobrychus sinensis</i>	CM	LC

**Table 13: Birds Survey at Tbeng Srorng community forest on 09 July 2018**

N	English name	Scientific name	Cambodia status	IUCN
1	Blue-breasted Quail	<i>Coturnix chinensis</i>	CM	LC
2	Spot-billed Duck	<i>Anas poecilorhyncha</i>	CM	LC
3	Garganey	<i>Anas querquedula</i>	CM	LC
4	Small Buttonquail	<i>Turnix sylvatica</i>	CM	LC
5	Indian Roller	<i>Coracias benghalensis</i>	CM	LC
6	Dollarbird	<i>Eurystomus orientalis</i>	CM	LC
7	Green-billed Malkoha	<i>Phaenicophaeus tristis</i>	CM	LC
8	Greater Coucal	<i>Centropus sinensis</i>	CM	LC
9	Lesser Coucal	<i>Centropus bengalensis</i>	CM	LC
10	Spotted Dove	<i>Streptopelia chinensis</i>	CM	LC
11	Red Collared Dove	<i>Streptopelia tranquebarica</i>	CM	LC
12	Black-	<i>Elanus caeruleus</i>	CM	LC



	shouldered Kite			
13	Black Drongo	<i>Dicrurus macrocercus</i>	CM	LC
14	Common Myna	<i>Acridotheres tristis</i>	CM	LC

### COMPARISON OF RESULTS BETWEEN DRY AND WET SEASON SURVEYS

19. A total of 16 bird species were common between dry and wet season surveys. Table 14 and 15 illustrates the common species found both during the dry and wet season surveys at the proposed solar park site and at the transmission line transect.

**Table 14: Common Bird Species Recorded During both Dry and Wet Season. at The Proposed Solar Park Site**

N	English name	Scientific name	Cambodia status	IUCN	Status of Species
1	Lesser Whistling-duck	<i>Dendrocygna javanica</i>	CM	LC	Local Migratoion
2	Small Buttonquail	<i>Turnix sylvatica</i>	CM	LC	Resident
3	Indian Roller	<i>Coracias benghalensis</i>	CM	LC	Resident
4	Common Kingfisher	<i>Alcedo atthis</i>	CM	LC	Local Migration
5	White-throated Kingfisher	<i>Halcyon smyrnensis</i>	CM	LC	Local Migration
6	Greater Coucal	<i>Centropus sinensis</i>	CM	LC	Resident
7	Lesser Coucal	<i>Centropus bengalensis</i>	CM	LC	Resident
8	Spotted Dove	<i>Streptopelia chinensis</i>	CM	LC	Local Migration
9	White-breasted Waterhen	<i>Amaurornis phoenicurus</i>	CM	LC	Local Migration
10	Watercock	<i>Gallicrex cinerea</i>	CM	LC	Local Migration
11	Common Snipe	<i>Gallinago gallinago</i>	CM	LC	Local Migration



12	Black-shouldered Kite	<i>Elanus caeruleus</i>	CM	LC	Local Migration
13	Little Cormorant	<i>Phalacrocorax niger</i>	CM	LC	Local Migration
14	Little Egret	<i>Egretta garzetta</i>	CM	LC	Local Migration
15	Black Drongo	<i>Dicrurus macrocercus</i>	CM	LC	Local Migration
16	Common Myna	<i>Acridotheres tristis</i>	CM	LC	Local Migration

20. Of the 16 bird species, 12 species are local migrants and 4 species are resident birds. The local migrants can be from and to the An Long Chrey reservoir, community forest and proposed solar park site. Some species may utilise these areas for breeding / nesting. All birds are common bird species. Other 62 birds species surveyed during the dry season survey (March 2018) were not observed during the wet season survey in July 2018 (see Table 14)

**Table 15: Common Bird Species Recorded during Both Dry and Wet Season Surveys at The Proposed Transmission Line**

N	English name	Scientific name	Cambodia status	IUCN	Status of Species
1	Small Buttonquail	<i>Turnix sylvatica</i>	CM	LC	Resident
2	Indian Roller	<i>Coracias benghalensis</i>	CM	LC	Resident
3	Greater Coucal	<i>Centropus sinensis</i>	CM	LC	Resident
4	Lesser Coucal	<i>Centropus bengalensis</i>	CM	LC	Resident
5	Spotted Dove	<i>Streptopelia chinensis</i>	CM	LC	Local Migration
6	Watercock	<i>Gallicrex cinerea</i>	CM	LC	Local Migration
7	Black Drongo	<i>Dicrurus macrocercus</i>	CM	LC	Local Migration
8	Common Myna	<i>Acridotheres tristis</i>	CM	LC	Local Migration
9	Common Snipe	<i>Gallinago gallinago</i>	CM	LC	Local Migration



21. Of the 9 bird species, 5 species are local migrants and the rest are resident bird species. The local migrants can move from and to the Anlong Chreay reservoir, community forest and proposed solar park site. Some species may utilise these areas for breeding / nesting (see Table 15).

### **INTERVIEWS WITH LOCAL PEOPLE**

22. Focus Group Discussion (FGD) was held at Royeas village chief's house and four local persons from randomly selected households were interviewed with respect to their dependency on forest resources in the proposed site and nearby areas i.e. persons who usually went to forests to hunt wildlife and forage. Table 16 and 17 present a list of 7 mammal species and 6 reptile species recorded during the FGD.

**Table 16: Mammal Species recorded during Focus Group Discussion (july 2018)**

No.	Local Name	Scientific Name	English Name	IUCN	CITES
1	Chkae Prey	<i>Cuon alpinus</i>	Dhole	EN	II
2	Chrouk Prey	<i>Sus scrofa</i>	Wild Pig		
3	Khla Trei	<i>Prionailurus viverrinus</i>	Fishing Cat	VU	II
4	Chkae Chochork	<i>Canis aureus</i>	Asiatic Jackal	EN	III
5	Chhlous	<i>Muntiacus muntjak</i>	Red Muntjac		
6	Tonsay Kol	<i>Lepus pequensis</i>	Burmese Hare		
7	Som Pouch Thom	<i>Viverra megaspila</i>	Large-spotted Civet		III

Note: I = Endangered; II = Rare; III = Least concern; Blank spaces are common

**Table 17: Reptile Species recorded during FGD**

No.	Local Name	Scientific Name	English Name	IUCN	CITES
1	Tra Kout	<i>Varanus bengalensis</i>	Bengal Monitor	LC	
2	Chrouk Prey	<i>Sus scrofa</i>	Wild Pig	LC	
3	Pos Vek	<i>Acrochordus granulatus</i>	File Snake	LC	
4	Pos Thlan Touch	<i>Python molurus bivittatus</i>	Burmese Python	VU	II
5	Pos Thlan Thom	<i>Python reticulatus</i>	Reticulatus Python	Unlisted	II
6	Pos Prey	<i>Pythas korros</i>	Indochinese Ratsnake	Not Evaluated	



Note: I = Endangered; II = Rare; III = Least concern

## CONSULTATIONS WITH LOCAL ENVIRONMENTAL NON-GOVERNMENTAL ORGANIZATIONS (NGOs)

23. Consultations with local environment NGOs engaged in conservation programs and projects in Cambodia were undertaken; these included: Conservation International (CI), Wildlife Conservation Society (WCS) and Bird Life International. The consultations were intended to gather information / data and achieve better understanding of the importance and ecological sensitivities within the project area of influence. The summary of main findings are as follows while details are presented in Table 18 below:

- The three NGOs do not have existing programs or suveryys in or around the project area of influence.
- The three NGOs do not have any upcoming activites in and around the project area of influence.
- No opinion on potential impacts of high voltage transmission lines or solar parks on birds and bats flypaths were offered

**Table 18: Detailed NGO Consultations**

Date: 27/03/ 2018	Consultation/Meeting Attendees	Environmental and Biodiversity Issues/Concerns	How issues raised, if any will be addressed under the Project
<p><b>Brief:</b></p> <p>The meetings started with a brief introduction of the proposed project; all project components were discussed including the solar park, solar PV plants, substation, transmission line and GS6. Environmental assessment requirements as per National law and ADB SPS 2009 were discussed.</p>			
Venue: Wildlife Conservation Society Office, Phnom Penh	<p>Ms. Sotheary Sao WCS Team Lead in Policy &amp; Law and Environmental Educator</p> <p>Mr. Sopheak Kong and Marcelo Caleda</p>	<p>General discussion centered on trafficking of wildlife, increase in hunting inside national protected areas including in remote regions where hunting was formerly not a problem.</p> <p>It was ascertained that the said organization had no coverage in and around the project zone of influence.</p>	The proposed project cannot help with conservation efforts led by the organization or address issues as discussed during the meeting.
Venue: Conservation International Office, Preah		General discussion	The proposed project cannot help with



<p>Sihanouk Blvd (274), corner of Sothearos (St. 3) Center, Building B1, 4th Floor Phnom Penh  Phnom Penh</p>	<p>Marcelo Caleda and Mr. Sopheak Kong</p>	<p>centered on  Illegal tree cutting, harvesting of non- timber forest products, hunting of wildlife and lack of proper enforcement. Protection of forests and wetlands that feed the system, in particular to minimize forest degradation and loss Central Mountains National Park and corresponding impact on  local communities that rely on the ecosystem for food and livelihood were also discussed. It was ascertained that the said organization had no coverage in and around the project zone of influence.</p>	<p>conservation efforts led by the organization or address issues as discussed during the meeting.</p>
<p>Venue: BirdLife International Office  #32A Street 494, Phsar Daeum Thkov Chamkarmon, Phnom Penh</p>	<p>Mr Bou Vorsak, Programme Manager  Marcelo Caleda and Ms. Ret Thaung</p>	<p>Work on forest and wildlife protection and community organizing.  It was ascertained that the said organization had no coverage in and around the project zone of influence.</p>	<p>The proposed project cannot help with conservation efforts led by the organization or address issues as discussed during the meeting.</p>



## DISCUSSION

### Flora.

24. **Project Area of Influence.** There are 19 tree species including 4 luxurious tree species and 7 class one and class two tree species in the proposed solar park site, transmission line, and Tbeng Srorng community forest located approximately 5-7 km away from the proposed solar park site in Chhen Leung commune, Samki Meanchey district, Kampong Chhnang province. This shows the importance of these three areas, especially the Tbeng Srorng protected community forest where tree diameter range between 20-30 cm. Within 50x50 m<sup>2</sup> there are around 300 Shora obtuse, Woll. trees and around 100 Xylia dolabriformis, Benth. trees. Conversely, there are only few luxurious and class one tree species in proposed solar park site and nearby areas. Within 50x50 m<sup>2</sup> there are only around 5-10 class one and class two tree species whose diameter are from 4-8 cm. These tree species can also be found in the nearby areas which have already converted to agricultural farms such as bamboo farm, casava farm and rice paddy field.

25. Specifically luxurious tree species refer to those of high quality and of high economic value. The habitats of luxurious trees in the proposed solar park and transmission line have already been modified due to agricultural activities. These habitats are not more important than other tree species' habitats when it comes to ecological services for wildlife. The good habitats within the proposed solar site can be found along the natural streams that transect the solar park site. In short, there is no critical or natural habitats in the proposed solar park site and transmission line.

26. **Community Forests.** The Tbeng Srorng protected community forest (located approximately 5-7 km away from the proposed solar park site) has a mix of diverse tree species that are grown and /or regenerated. The habitats located within this community forest can be considered as new regenerating natural habitat. It is a good ecosystem for wildlife. There are two communities forests along the transmission line, one situated in ROUNG RUEUNG commune and the other in PRAMBEI MOM commune. These two community forests are located away from the transmission ROW by 6 to 8 km. It is unlikely that the forest ecology will be affected by the proposed project. However, there is a good forest habitat located around 200 m from the east of TL2 point as shown in Figure 3 covering roughly 10 hectares. The habitat type of this forest is dipterocarpaceae which can be home for wildlife. As per an interview with a passerby (lady), it was confirmed that the land is owned by multiple landowners, some of them are from Phnom Penh. Trees are actually well protected in that area. However, the lady further stated that these trees are sometimes cut by local owner if needed for household use.

27. Therefore, it is unambiguous that there is no critical or natural habitat within the proposed project area and area of project influence. The current habitats have already been modified. The important habitats within the proposed project are streams. Thus, it is necessary to conserve streams as its current status by naturally keeping 400 metres reserve both sides from streams since it is the good habitat for wildlife and at the same time it collects water from surrounding watershed before flowing into the downstream An Long Chrey reservoir.

### Fauna

**Protected Area.** Of the 49 Protected Areas in Cambodia, the closest is the Phnom Aural Wildlife Sanctuary located within 20 km from the proposed project site in Aural district of Kampong Speu



province. The sanctuary was designated as a National Protected Area (NPA) as per the Royal Decree on Protected Area, 1993. The NPA covers an area of 253,750 ha and contains a variety of landforms, elevations and geology and is considered as an important bird and biodiversity area. Tonle Sap Lake, a Protected Area is located northwest of the proposed project site at a distance of about 60 – 65 km. The Protected Area is not within the project area of influence and will not be impacted by the project.

28. Generally birds with their great mobility often exploit habitats, because of physical and practical behaviour reasonings, for breeding. Due to the current unfavourable condition of habitats at the proposed solar park site, transmission line, some part of Tbeng Srorng protected community forest and An Long Chrey reservoir as well as due to increased accessibility of humans into these areas, these areas cannot serve as a breeding ground for certain bird species such as Egret and Heron family, sJacana, Moorhen, Watercok, etc. These bird species prefer special breeding ground where there is mix of habitats including flooded forest, scrubland, grassland and open water, and especially where there is absolutely minimal human influence. In addition, some migratory bird species recorded in the proposed solar park site, along transmission line site, Tbeng Srorng protected community forest and Anlong Chrey reservoir including Ashy Drongo, Black Baza, Rufous Winged Buzzard, Ashy Minivet, etc. favour high forest habitat for breeding. According to Kelvin et al., (2012)<sup>15</sup>, it indicated that reproductive traits are important correlates of elevational specialisation in Southeast Asian tropical birds. Interestingly, breeding phenology is the only significant correlate of montane specialisation. The elevational specialists, may not have the opportunity to exploit more abundant resources that may occur across a wider altitudinal range. Studies have shown that avian breeding phenology is influenced by food resource availability (e.g., Yap et al., 2007)<sup>16</sup> and that strong seasonality in food resources occurs in tropical montane forests (Kimura et al., 2001)<sup>17</sup>. As there is anthropogenic influence within and around the proposed projet sites, montane birds will migrate to higher elevation for breeding where they can forage with more food availability. Therefore, the likelihood of migrant birds from the proposed project sites and nearby areas to Phnom Aural Wildlife Sanctuary and Tonle Sap lake is high according to their ecological behaviour and breeding traits.

### **Project Area of Influence**

29. An Long Chrey reservoir.<sup>18</sup> The reservoir is located downstream of the solar park site at a distance of about 4-5 km. Based on the geological condition and the habitat of the reservoir coupled with the increase elevation of stored water during rainy season, this site can attract some migrants bird species such as Lesser Whistling Duck, Cotton Pygmy Goose, Barn Swallow, Asian Palm Swift, House Swift, etc as winter visitors. These migrants have their own specific flyway that is included in East Asian – Australasian Flyway of migratory water birds.

30. Solar Park Site. When considering the habitats within the proposed solar park site and the wider surrounding area comprising of scrubland, agricultural farms, streams, and reservoir into account, these habitats are considered as modified. The most preferable habitats are the

<sup>15</sup> Correlates of Elevational Specialisation in Southeast Asian Tropical Birds. Retrieved from: <http://cdmbuntu.lib.utah.edu/utis/getfile/collection/uspace/id/6799/filename/6799.pdf>

<sup>16</sup> Yap, C. A.-M., N. S. Sodhi & K. S.-H. Peh, 2007. Phenology of tropical birds in Peninsular Malaysia: Effects of selective logging and food resources. *Auk*, 124: 945–961.

<sup>17</sup> Kimura, K, T. Yumoto & K. Kikuzawa, 2001. Fruiting phenology of fleshy-fruited plants and seasonal dynamics of frugivorous birds in four vegetation zones on Mt. Kinabalu, Borneo. *Journal of Tropical Ecology*, 17: 833–858.

<sup>18</sup> This reservoir is constructed for a micro- hydro project (An Long Chrey) and managed by the Ministry of Water Resources and Meteorology (MOWRAM); it is at an approximate distance of 4 km from the solar park site.



two natural streams that may support species such as the wild pig, muntjack, Burmese hare and other rabbit species as well as birds.

31. **Transmission Line ROW.** Due to mix of habits along the proposed transmission line composing of paddy fields, grassland, scrubland and dipterocarpaceae forest, these habitats can be a stop off for migratory bird species such as Black Drongo, Common Myna, Common Snipe, etc.

32. **Comparison between Survey Results conducted during dry and wet season.** Dry season and wet season surveys tallied and recorded a total of 78 and 24 bird species, respectively at the proposed solar park site. All bird species were of “Least Concern” category as per IUCN. Only 16 bird species were common between dry and wet season surveys. The difference in number of species recorded during the two surveys is due to timeframe of surveys. The dry season survey was conducted in March, which is a prime time for bird migration at regional and local level while the wet season survey was conducted in July, which is when most of the bird species move away to their breeding or to other foraging grounds. In other words, this showcases the migration of the majority of bird species recorded. These migrants may have migrated to nearby area for feeding and breeding, Phnom Aural Wildlife NPA or the Tonle Sap Biosphere Reserve.

33. The wet season survey indicates that there is an ecological connection between stream habitats, reservoir, dipterocarpaceae forest and scrubland. The natural streams collect water from the upstream watershed and flows into the An Long Chrey reservoir located downstream of the solar park site. There may be wildlife migration from one habitat to another habitat over close distances; for instance, the migration of egret and heron species from stream to the reservoir, however such coverage is not anticipated for ground species due to interference in habitat by sustained human activity. The proposed solar park site serves as the feeding ground for Green Peafowl while the Dipterocarpaceae forest (in Tbeng Srong community forest) is the breeding ground for this species. In addition, the habitat of Dipterocarpaceae and scrubland is also favorable for local migration species such as the eagle.

34. **Community Forests.** Tbeng Srong community forest is a good habitat of Dipterocarpaceae forest and suitable for wildlife such as Green Peafowl, Red jungle fowl, Wild pig, etc. Most of red jungle fowl can breed within this habitat. This forest is located approximately 5 -7 km northeast of the proposed solar park site and will not be affected by the proposed project

35. **Local Interviews.**<sup>19</sup> The local interviews at Royeas village in Chaen Laeung commune suggested possible presence of endangered and vulnerable mammals and reptiles within Tbeng Srong community forest such as Dhole, Fishing Cat, Asiatic Jackal, and Burmese Python as seen by the villagers in the past 5 year. The interviews also pointed out the bird species diversity (species found typically in forested areas, wetlands and rural areas).

36. **Project Risks And Impacts On Migratory Flyways And Bat Collisions.** Cambodia is within the East Asia-Australasia migratory flyway (see Figure 4). However to date Cambodia has not yet designated a site as the flyway. Thus, arrivals and presence of migratory birds have

---

<sup>19</sup> The species identification task consisted of asking villagers whether they have ever seen or heard any voice of birds or mammals in their surroundings recently or during last five years (2013-2018). Pictures were provided for identification purposes vis. “A field Guide to the Birds of Cambodia (Tan and Poole, 2003)” and “Mammals of Cambodia (Men, Keo and Chak, 2000)”.



not been recorded nationwide. Birds typically migrate before and after the onset of winter; most start their migration from the northern hemisphere to escape the harsh winter conditions and fly towards the southern hemisphere where it is summer time. Some of these migrants will stay in the southern hemisphere to breed. The United Nations Environmental Program - Convention on Migratory Species (UNEP/CMS) Tenth Meeting Conference of the Parties (Bergen, 20-25 November 2011) adopted the UNEP/CMS/Resolution 10.11 on Power Lines and Migratory Birds<sup>20</sup>. According to Birdlife Europe (2011) ground-mounted solar panels pose medium-level risks to nature. It can lead to habitat loss and habitat fragmentation, causing behavioural change of animals, as well as the change to movement patterns, foraging and breeding. The effects on nature of power transmission lines are the same for solar plants as they can have adverse impacts on bird species including bird collisions and electrocution.

37. Operation of the solar park may potentially harm birds due to the “lake effect” created by large areas of PV panels. Such installation may attract birds that mistake the solar panels for a water body and the hot panels could kill or seriously injure birds, which attempt to land on them especially the young inexperienced ones. Conversely, wide transmission corridors for power lines have been known to increase biodiversity by opening up new habitats (Hernandez et al., 2014a). In addition, Katzner (2013) confirmed that the number of direct animal deaths at solar parks can be negligible. Only when all natural habitat in the vicinity of the site is cleared, vegetation stripped, and soil compacted can cause the worst effects. In some cases, fragmentation of habitats remains a problem with solar parks. However due to lack of moving parts and minimal ground disturbance, with careful management solar parks can be havens for wildlife (BRE Trust, n.d.). It was known that warm air above the panels attracts insects which in turn attract skylarks, swallows and house martins. Skylarks are able to nest between the panels and benefit from the reduced levels of human activity. Voles and mice will live underneath, attracting kestrels and owls.

38. In short, it can be concluded that there are pros and cons against the construction of solar park and transmission lines. However, the opportunity to turn solar park to biological benefits when taking into consideration the conservation importance is very high when properly designed and implemented. It is also the same when it comes to transmission corridors for power lines which can help increase biodiversity by opening up new habitats.

39. To get benefits to biodiversity from solar park, the following mechanisms should be implemented:

- Solar farms should be seeded with grass mixes including a minimum of several species of grass including wild flowers. This initial seeding provided equal or greater botanical diversity than the site's arable or pasture origins (Figure 5). Some flowers can reflect light to solar panels.
- Solar park should be managed through conservation grazing. Sheep grazing is known to be a good mechanism for grassland diversification where sheep are at lower stocking densities, and especially where grazing is stopped during the flowering season.
- Hedgerows trees bordering the proposed solar park, but making sure that trees will not overshadow solar panels.
- Construct bird boxes/hibernacula in which a creature seeks refuge
- Use the approach of design with nature as shown in Figure 5 and 6

---

<sup>20</sup> Power Line and Migratory Birds adopted by the Conference of the Parties at the 10<sup>th</sup> Meeting retrieved from: [https://www.cms.int/sites/default/files/document/ETF1\\_Inf.4.pdf](https://www.cms.int/sites/default/files/document/ETF1_Inf.4.pdf)



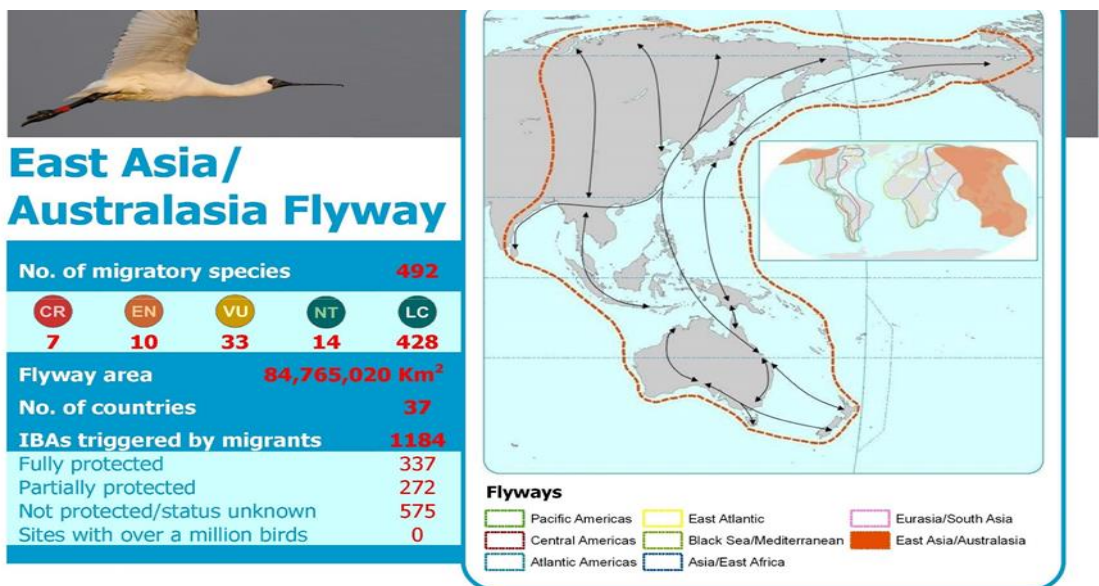

Migration remains one of the most compelling aspects of the avian world. Twice a year, billions of birds migrate vast distances across the globe. Typically, these journeys follow a predominantly north-south axis, linking breeding grounds in arctic and temperate regions with non-breeding sites in temperate and tropical areas. Many species migrate along broadly similar, well-established routes known as flyways. Recent research has identified eight such pathways: the East Atlantic, the Mediterranean/Black Sea, the East Asia/East Africa, the Central Asia, the East Asia/Australasia, and three flyways in the Americas and the Neotropics.

The **East Asia/Australasia Flyway** extends from Arctic Russia and North America to the southern limits of Australia and New Zealand. It encompasses large parts of East Asia, all of Southeast Asia and includes eastern India and the Andaman and Nicobar Islands. The scale of avian movement along the flyway is awesome, with over 50 million migratory waterbirds, including 8 million waders, using the route annually. Flyway population estimates for migratory waders include 2.88 million Oriental Pratincole *Glareola maldivarum* and up to one million Marsh Sandpiper *Tringa stagnatilis*.



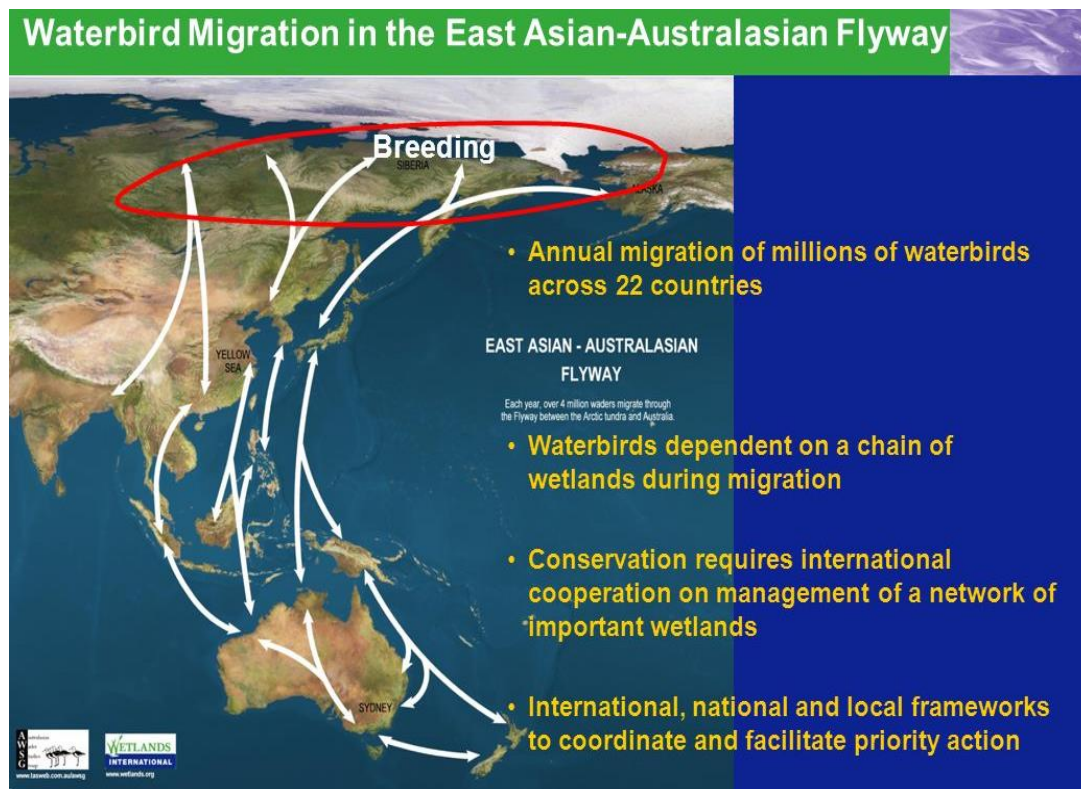

**Figure 4: The East Asia-Australasia Flyways of Migratory Birds**



**Figure 5: Grassland management in solar park**





**Figure 6: The approach of design with nature for solar park**

40. According to habitat observation, the Anlong Chrey reservoir and the nearby area can also accommodate migrant birds, namely Barn Swallow, Asian Palm Swift, House swift, etc. as winter visitors. These migrants have their own specific flyway which is included in East Asian – Australasian Flyway of migratory water birds. In fact, solar park does not disturb the flyway of migratory birds; solar panel is of course designed to absorb sunlight not to reflect it which does not affect bird species.

41. According to earlier literature review, solar park is considered to be beneficial for biodiversity if properly designed and managed. It can also provoke adverse environmental impacts if natural habitat is cleared, vegetation stripped, and soil compacted.

42. Transmission on the other hand can pose serious environmental concern to bird species as they can collide and encounter electrocution. Wide transmission corridors for power lines are known to increase biodiversity by opening up new habitats (Hernandez et al., 2014a). Transmission line that is designed with lattice-steel self-supported-type towers supporting a three-phase vertical conductor configuration as shown in Figure 7 to minimize the width of the line corridor can also help protect birds from electrocution.



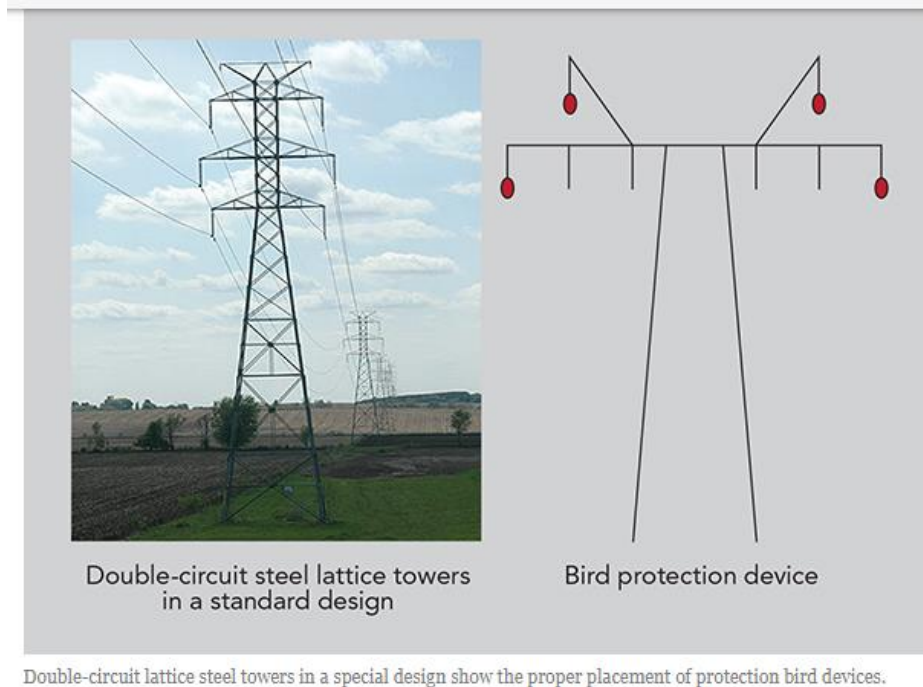

Figure 7 : Transmission line tower in a standard design

43. Bird flight diverter fittings are a sensible and effective contribution to the protection of wild birds, since overhead transmission lines equipped with such devices substantially minimize the hazard caused by these lines. Markers on the ground wires and conductors enable large birds to see the line at a distance and take early action to avoid it. Bird flight diverters are available from numerous clamp and fitting manufacturers, offering the opportunity for competitive product marketing<sup>21</sup>. Figure 8 displays different kinds of birdflight diverter.

<sup>21</sup> <http://www.tdworld.com/overhead-transmission/transmission-line-design-enhances-bird-protection>



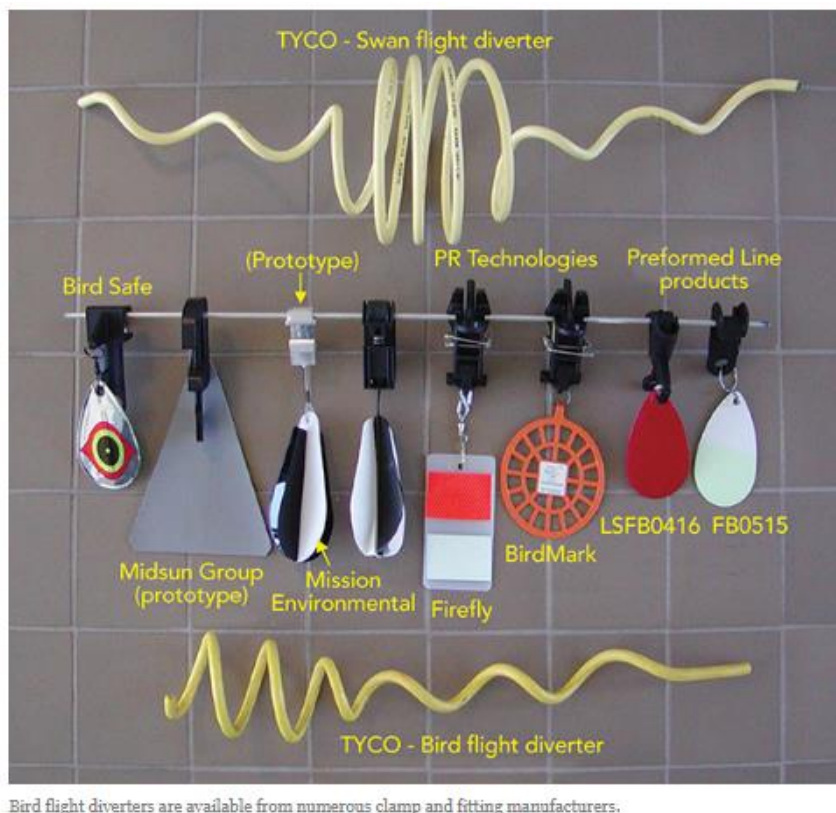

Figure 8: Birdflight diverter devices

## Conclusions and recommendations

44. The habitats in proposed solar park site and transmission line are modified habitats which are still in fairly good conditions at some areas, especially those close to streams. There is no critical or natural habitat was found even the area of proposed project influence.

45. The earlier survey in March highlighted large numbers of bird species a total of at least 78 which are of “Least Concern” as per IUCN. In contrast, the latter survey conducted in July emphasized around 1/3 of bird species recorded during the March survey. This showcases the migration of the majority of bird species recorded. Those migrants might have migrated to nearby area for feeding and breeding, Phnom Aural Wildlife Sanctuary and Tonle Sap Biosphere Reserve as such. Endangered and vulnerable mammals and reptiles were recorded during household interviews with those who frequently went into the forest. However, these mammals and reptiles were found in Tbeng Sroeng protected community forest in Chhlean Leung commune located northeast of the proposed site around 5 – 7 km. The other two community forestries of Rong Reung and Prambei Mom communes are further away from transmission lines ROW up to 7-8km.

46. Stream habitats can play important role for certain wildlife species. In case, the project is approved streams located nearby and on the edge of the proposed site should be maintained as pristine condition with the reserve of 100 meters of both sides of streams.

47. Solar parks and transmission corridor can be beneficial to biodiversity if properly designed and managed. Literature reviews have shown that solar park can offer protection to rare species of birds, animals, plants and to foster biodiversity.



48. In short, the project should be permitted to be in place. However, a further study is vital to be conducted, especially on regional seasonally migratory birds/bird survey. The best timeframe to carry out this work should be from November 2018 to March 2019.

49. When it comes to proper design and management of solar park and transmission line, recommendations should be as follows:

- Solar farms should be re-seeded with grass mixes including a minimum of several species of grass including wild flowers after completion of civil works
- Solar park should be managed through conservation grazing of local species
- Hedgerows and field margins bordering the proposed solar park should be maintained
- Construct bird boxes/hibernacula in which a creature may seek refuge
- Use the approach of design with nature
- Provide and maintain visual deterrents and flight diverters
- Implement Standard Operating Procedures (SOPs) for searching for and assessing, monitoring and record keeping of carcass searches including taxonomic composition of bird/ bat fatalities
- Avoidance of on-site or off-site waste disposal areas
- Implement plan for season specific risks (based on the results of the seasonal survey)
- Use raptor safe design for transmission towers to minimize electrocution risks
- Retrofitting existing transmission interconnection system by installing elevated perches, insulating jumper loops, placing obstructive perch deterrents (e.g. insulated "V's"), changing the location of conductors
- Installing visibility enhancement objects such as marker balls, bird deterrents, or diverters



## Terms of Reference: Seasonal Bird and Bat Surveys

Name : Bird and Mammal Expert  
Position : Avifaunal and Wildlife Expert  
Project Name : Cambodia National Solar Park Project for Energy Access  
Location : Kampong Chhnang and Kampong Speu provinces  
Time period : November – April, 2018

-----

### INTRODUCTION

1. The National Solar Park Project for Energy Access will support Electricité du Cambodge (EDC) to construct a 100 megawatt (MW) capacity solar park and a transmission interconnection system to the Phnom Penh demand center to supply power to the national grid.<sup>1</sup> The project will also assist EDC to design and conduct a competitive tender for procuring Solar Photovoltaic (PV) power plants (“solar PV plant”) within the solar park. The solar PV plants will be tendered to Independent Power Producers (IPPs) in two phases. Phase I will be for 50 MW capacity solar PV plant and Phase II will procure the remaining capacity. The solar park and the transmission interconnection infrastructure will be located in Kampong Chhnang and Kampong Speu provinces.

2. Of the 49 Protected Areas in Cambodia, the closest to the proposed solar park site is the Phnom Aural Wildlife Sanctuary located at a distance of 20 km from the proposed project site in Aural district of Kampong Speu province. The sanctuary was designated as a National Protected Area (NPA) as per the Royal Decree on Protected Area, 1993. The NPA covers an area of 253,750 ha and contains a variety of landforms, elevations and geology and is considered as an important bird and biodiversity area. Tonle Sap Lake, a Protected Area is located northwest of the proposed project site at a distance of about 60 – 65 km. There are three community forests within the project-affected communes and one reservoir located at a distance of about 4-5 km from the solar park site. Table 1 provides the summary of environmental sensitive receptors information for the project.

### OBJECTIVE

3. Whilst the Protected Areas are not within the project area of influence and community forests are not anticipated to be affected by the project, there may be movement of species between and within these areas. A bat and bird survey was undertaken during project preparation in the dry season. A further survey is proposed during the wet season to assess if there are bird flyways traversing the project area of influence. The results of the surveys will inform the detailed design. Map 1 presents the project area of influence.

### TASKS

4. The expert will carry out the following tasks:

---

<sup>1</sup> The project is included in ADB. 2017. *Country Operations Business Plan: Cambodia, 2018–2020*. Manila.



- Review and analysis of existing literature and data regarding species biodiversity in the project area of influence and bats/birds species using formal protected areas, wetlands and Important Bird Areas (IBAs);
- Conduct ground surveys to assess and confirm the presence, species diversity and abundance, habitat preferences and flyways of priority species (Priority species will include nationally and/or globally threatened, rare, endemic, or range-restricted bird species, migratory species, or large numbers of other bird species and bats)
- Identify information gaps, if any for the area in question as well as the sensitivity of the area and the species likely to be present
- Assess the significance of the likely impacts of the proposed project on birds, bats and flyways
- Identify alternative locations or layouts for the proposed project, if needed and recommend other mitigation measures that would help reduce the significance of negative impacts on species
- Collate information – findings and results including accurate migratory locations, time-periods, flyways, altitudes, breeding / nesting grounds; sound recordings; digital distribution/flyway maps and recommendations in a report.

## METHODOLOGY

5. **BIRD SURVEY.** A bird survey event will be conducted between November – April, 2018 and will be one-week long. Survey will include surveying multiple locations and transects within the project area of influence. This will involve:

- Visual and aural (song) recording of birds
- Opportunistic netting for fitting transmitters
- (Digital) photographic documentation of birds netted or collected, and if possible of some of the birds observed
- Recording altitude of bird flights
- Interviews with local villagers to obtain information on bird occurrence in the area

6. Satellite transmitter will be fitted on regional seasonal migratory birds whereas radio transmitter will be fitted on local migratory/non-migratory and ground nesting / breeding birds to monitor flyways and bird movement.

7. Three different species of ten birds each will be netted using a fish net; three species identified for netting are:

- Regional seasonal migratory birds such as Common Greenshank (*Tringa nebularia*)
- Local migratory/non-migratory birds such as Green peafowl (*Pavo muticus*)
- Ground Nesting / Breeding birds as such Red jungle fowl (*Gallus gallus*)

8. Species will be re-released in their natural habitat. Species fitted with satellite transmitters will be observed daily using a computer over duration of 5 months while species fitted with radio transmitters will be observed on site within 3 kilometres distance over duration of 2 months.

9. **BAT SURVEY.** Static bat detectors will be installed at crevasses and along multiple locations and transects as deemed suitable within the project area of influence. Microphones will be set approximately 50m from the nearest crevasse or bat roosting site at a height of



approximately 3m. These will be left recording for around 10 nights and the data will be subsequently analyzed using appropriate software. The methodology will assess the number of bat species at each location and the number of passes per night, giving an indication of activity levels.

## RESOURCE AND BUDGET

10. Three persons will be required to work on the tasks including one expert and two assistants. The resources and budget are as follows:

No.	Description	Unit	No	Months	Approx. Cost (USD)	Total Cost (USD)
1	Salary	Expert	1 person	5	1,500	7,500
		Assistants	2 persons	2	600	2,400
	Equipment	Battery Satellite transmitter	5	-	2,000	10,000
		Radio transmitter	5	-	1,000	5,000
		Static bat detector	5	-	1,000	5,000
3	Travel	1 pick up truck		7 days	150	1,050
4	Accommodation	House rental		7 days	300	2,400
<b>Total Estimated Costs</b>						<b>33,350</b>



## SUMMARY OF SENSITIVE RECEPTORS IN THE PROJECT AREA OF INFLUENCE

Table 1 – Summary of Environmentally Sensitive Receptors in the Project Area of Influence

Province / District	Project Component	Communes Affected	Surface Water Receptors	Land Cover/ Ecological Receptors	Protected Area
Kampong Chhnang Province / Districts: Tuek Phos and Sameakki Mean Chey	Solar Park And Transmission Interconnection System	Total No. 2 Kbal Tuek Chean Laeung	Two natural streams transecting across the length of the proposed solar park site with inflow coming from Upper Catchment Aural and feeding into “An Long Chrey” reservoir located downstream at a distance of approximately 4-5 km	Scrubland (293 ha) and paddy fields (116 ha); small plantations such as cassava, mango, cashew, eucalyptus and bamboo are also present	None in close proximity to the proposed site;  Phnom Aural National Protected Area located at least 20 km of site  300 ha  Community forest in Chean Laeung located 7 Km from proposed solar park in the northeast direction.
Kampong Speu Province / Districts: Thpong and Odongk	Transmission Line ROW (approx. length 37-40 km) <sup>2</sup>	Total No. 6  Prambei Mum  Rung Roeang  Mean Chey  Chan Saen	Average distance from the ROW midline:  2 fish ponds at 50 m  18 natural ponds at 100 m  2 canals between 85-130 m  1 natural stream in Mean Chey at 95 m	Paddy fields (711 ha), scrubland (213 ha) and degraded land (147); fruit tree orchard (54 ha) and non-fruit tree orchard (41 ha); vacant grassland (16.3 ha); development land (18 ha)	Community forests located 6-7 km from the proposed transmission line:  - 70 ha in Rung Roeang Commune and  800 ha in Prambei Mum <sup>4</sup>

<sup>2</sup> For the transmission line, key receptors were identified within an estimated 400 m width (or 200 m) on each side of the midline for a 15 m wide ROW for a total length of 33-34 km.

<sup>4</sup> Chong K'rark community forest



Province / District	Project Component	Communes Affected	Surface Water Receptors	Land Cover/ Ecological Receptors	Protected Area
		Trach Tong Khsem Khsant	Water canal crossing in Mean Chey Chan Saen, Trach Tong and Prambei Mum	256 trees estimated to be cut at transmission tower footings (including 100 mango trees) while over 8500 trees to be affected by the ROW. <sup>3</sup>	
	Grid Substation GS6		None	Upgrade within existing substation boundary	None

<sup>3</sup> Trees - sugar palm, mango, banana, eucalyptus, bamboo etc. Source: draft LARP, July 2018.



## PROJECT AREA OF INFLUENCE MAP

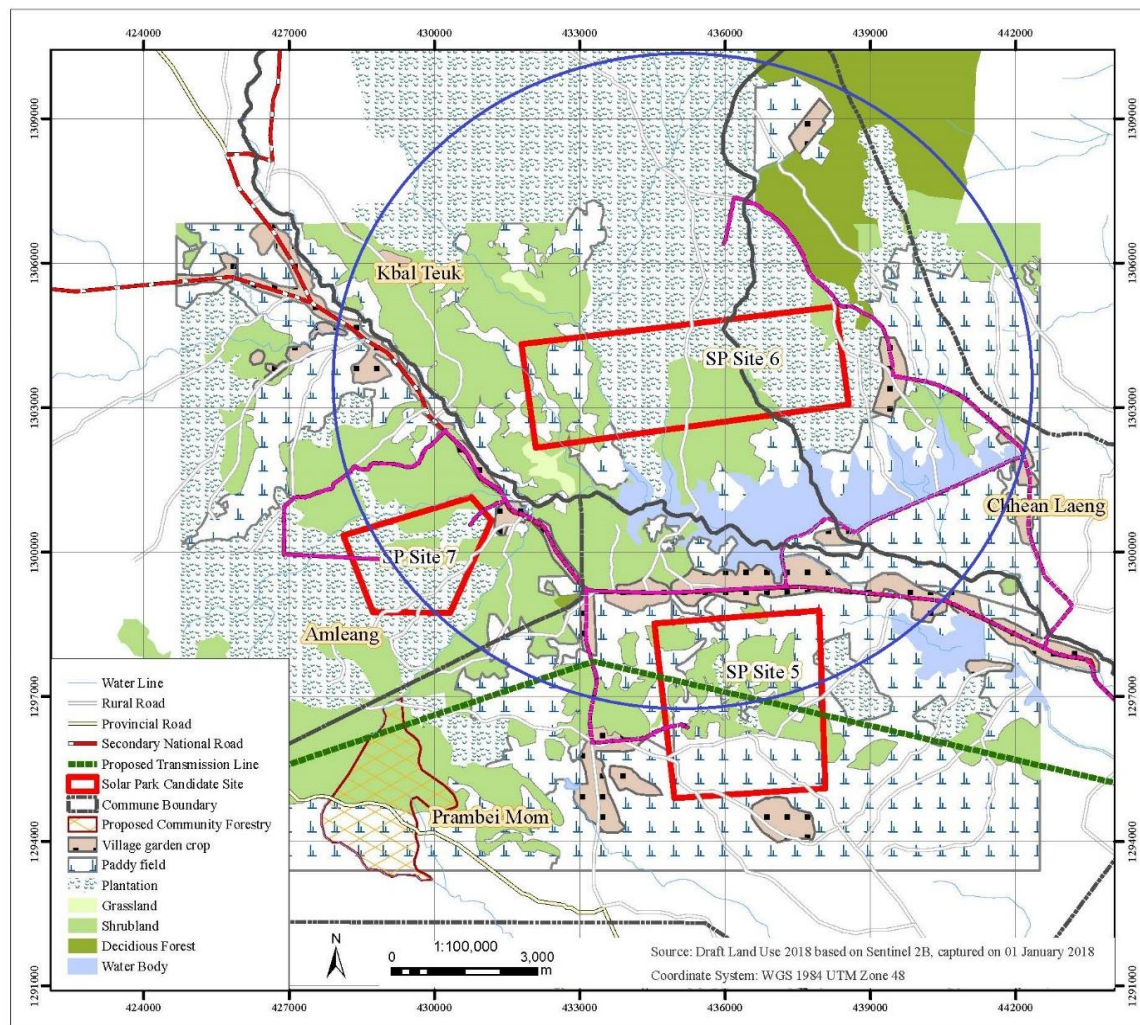

Map 1



**Proximity report generated by the  
Integrated Biodiversity Assessment Tool**

Site name	Site 6
Latitude/Longitude	11° 49' 25" North, 104° 25' 11" East
Date generated	15th June 2017
Generated by	asiandb
Company	ADB



## About this report

This report presents the results of a proximity analysis to identify the biodiversity features and species which are located within 1 km, 10 km and 20 km.

## Data used to generate this report

IUCN and UNEP-WCMC, 2017. *The World Database on Protected Areas (WDPA) [On-line], January 2017.*

BirdLife International (on behalf of the KBA Partnership), 2016. *Key Biodiversity Areas: December 2016 version.*

IUCN, 2016. *The IUCN Red List of Threatened Species grid analysis of range maps. Version 2016.3 (December).*

## Limitations

This report provides an indication of the potential biodiversity-related features - protected areas, key biodiversity areas and species - close to the specified location. It provides an early indication of potential biodiversity concerns, and can provide valuable guidance in making decisions. For example, this information can be helpful when assessing the potential environmental risk and impact of a site, categorising investments/projects, preparing the terms of reference for an impact assessment, focusing attention on key species of conservation concern and sites of known conservation value, and reviewing the results of an impact assessment.

The report does not provide details of potential indirect, downstream or cumulative impacts. Furthermore, the report should be regarded as a “ first-step”, providing a set of conservation values sourced from global data sets, and is not a substitute for further investigation and due diligence, especially concerning national and/or local conservation priorities.

For ultimate accuracy, distance calculations are performed by reprojecting the spatial data (as shown through the map viewer) to an equal distance projection, and so may not match precisely the results shown on the map.



## Protected Areas and Key Biodiversity Areas

The following sites are found within the selected buffer distances:

### Features within 1 km

There are no features within 1 km.

### Features within 10 km

There are no features within 10 km.

### Features within 20 km

National-level protected areas		
IUCN Category III-IV	Phnom Aural	2,562 ha
Priority Sites for Biodiversity		
Key Biodiversity Area	Phnom Aural CR/EN, VU, endemic, other	50,085 ha



## IUCN RED LIST OF THREATENED SPECIES

Given suitable habitat, the following species are potentially found close to the area of interest:

Taxonomic group	Scientific Name	Common Name	IUCN Red List category
Amphibians	<i>Chiromantis nongkhorensis</i>		LC
Amphibians	<i>Duttaphrynus melanostictus</i>	Black-spectacled Toad	LC
Amphibians	<i>Feihyla vittata</i>	Striped Asian Treefrog	LC
Amphibians	<i>Fejervarya limnocharis</i>	Asian Grass Frog	LC
Amphibians	<i>Glyphoglossus guttulatus</i>	Burmese Squat Frog	LC
Amphibians	<i>Hoplobatrachus rugulosus</i>	East Asian Bullfrog	LC
Amphibians	<i>Hylarana erythraea</i>	Common Green Frog	LC
Amphibians	<i>Hylarana macrodactyla</i>		LC
Amphibians	<i>Hylarana taipehensis</i>		LC
Amphibians	<i>Ichthyophis kohtaoensis</i>	Koa Tao Island Caecilian	LC
Amphibians	<i>Ingerophrynus macrotis</i>		LC
Amphibians	<i>Kalophrynus interlineatus</i>		LC
Amphibians	<i>Kaloula pulchra</i>	Malaysian Narrowmouth Toad	LC
Amphibians	<i>Limnonectes gyldenstolpei</i>	Gyldenstolpe's Frog	LC
Amphibians	<i>Microhyla berdmorei</i>	Berdmore's Narrow-mouthed Frog	LC
Amphibians	<i>Microhyla butleri</i>	Tubercled Pygmy Frog	LC
Amphibians	<i>Microhyla fissipes</i>		LC
Amphibians	<i>Microhyla heymonsi</i>	Arcuate-spotted Pygmy Frog	LC
Amphibians	<i>Microhyla pulchra</i>	Beautiful Pygmy Frog	LC
Amphibians	<i>Micryletta inornata</i>	Deli Paddy Frog	LC
Amphibians	<i>Occidozyga lima</i>	Pointed-tongued Floating Frog	LC
Amphibians	<i>Occidozyga martensii</i>	Round-tongued Floating Frog	LC
Amphibians	<i>Polypedates leucomystax</i>	White-lipped Tree Frog	LC
Amphibians	<i>Sylvirana mortenseni</i>		NT
Amphibians	<i>Sylvirana nigrovittata</i>		LC
Amphibians	<i>Theloderma stellatum</i>		LC
Birds	<i>Accipiter badius</i>	Shikra	LC
Birds	<i>Accipiter gularis</i>	Japanese Sparrowhawk	LC
Birds	<i>Accipiter trivirgatus</i>	Crested Goshawk	LC
Birds	<i>Acridotheres grandis</i>	Great Myna	LC
Birds	<i>Acridotheres leucocephalus</i>	Vinous-breasted Myna	LC
Birds	<i>Acridotheres tristis</i>	Common Myna	LC
Birds	<i>Acrocephalus arundinaceus</i>	Great Reed-warbler	LC
Birds	<i>Acrocephalus bistrigiceps</i>	Black-browed Reed-warbler	LC
Birds	<i>Acrocephalus orientalis</i>	Oriental Reed-warbler	LC
Birds	<i>Acrocephalus tangorum</i>	White-browed Reed-warbler	VU
Birds	<i>Actitis hypoleucos</i>	Common Sandpiper	LC



Birds	<i>Aegithina lafresnayei</i>	Great lora	LC
Birds	<i>Aegithina tiphia</i>	Common lora	LC
Birds	<i>Aethopyga saturata</i>	Black-throated Sunbird	LC
Birds	<i>Aethopyga siparaja</i>	Crimson Sunbird	LC
Birds	<i>Agropsar sturninus</i>	Purple-backed Starling	LC
Birds	<i>Alauda gulgula</i>	Oriental Skylark	LC
Birds	<i>Alcedo atthis</i>	Common Kingfisher	LC
Birds	<i>Alcedo meninting</i>	Blue-eared Kingfisher	LC
Birds	<i>Alophoixus ochraceus</i>	Ochraceous Bulbul	LC
Birds	<i>Alophoixus pallidus</i>	Puff-throated Bulbul	LC
Birds	<i>Amandava amandava</i>	Red Avadavat	LC
Birds	<i>Amaurornis cinerea</i>	White-browed Crane	LC
Birds	<i>Amaurornis phoenicurus</i>	White-breasted Waterhen	LC
Birds	<i>Ampeliceps coronatus</i>	Golden-crested Myna	LC
Birds	<i>Anas crecca</i>	Common Teal	LC
Birds	<i>Anas poecilorhyncha</i>	Indian Spot-billed Duck	LC
Birds	<i>Anastomus oscitans</i>	Asian Openbill	LC
Birds	<i>Anhinga melanogaster</i>	Oriental Darter	NT
Birds	<i>Anthracoceros albirostris</i>	Oriental Pied Hornbill	LC
Birds	<i>Anthreptes malacensis</i>	Brown-throated Sunbird	LC
Birds	<i>Anthus cervinus</i>	Red-throated Pipit	LC
Birds	<i>Anthus hodgsoni</i>	Olive-backed Pipit	LC
Birds	<i>Anthus richardi</i>	Richard's Pipit	LC
Birds	<i>Anthus rufulus</i>	Paddyfield Pipit	LC
Birds	<i>Apus nipalensis</i>	House Swift	LC
Birds	<i>Arachnothera longirostra</i>	Little Spiderhunter	LC
Birds	<i>Arborophila chloropus</i>	Green-legged Partridge	LC
Birds	<i>Ardea alba</i>	Great White Egret	LC
Birds	<i>Ardea cinerea</i>	Grey Heron	LC
Birds	<i>Ardea intermedia</i>	Intermediate Egret	LC
Birds	<i>Ardea purpurea</i>	Purple Heron	LC
Birds	<i>Ardeola bacchus</i>	Chinese Pond-heron	LC
Birds	<i>Ardeola speciosa</i>	Javan Pond-heron	LC
Birds	<i>Arenaria interpres</i>	Ruddy Turnstone	LC
Birds	<i>Artamus fuscus</i>	Ashy Woodswallow	LC
Birds	<i>Arundinax aedon</i>	Thick-billed Warbler	LC
Birds	<i>Athene brama</i>	Spotted Owlet	LC
Birds	<i>Aviceda jerdoni</i>	Jerdon's Baza	LC
Birds	<i>Aviceda leuphotes</i>	Black Baza	LC
Birds	<i>Brachypodius atriceps</i>	Black-headed Bulbul	LC



Birds	<i>Bubo nipalensis</i>	Spot-bellied Eagle-owl	LC
Birds	<i>Bubulcus ibis</i>	Cattle Egret	LC
Birds	<i>Buceros bicornis</i>	Great Hornbill	NT
Birds	<i>Burhinus indicus</i>	Indian Thick-knee	LC
Birds	<i>Butastur indicus</i>	Grey-faced Buzzard	LC
Birds	<i>Butastur liventer</i>	Rufous-winged Buzzard	LC
Birds	<i>Buteo japonicus</i>	Japanese Buzzard	LC
Birds	<i>Butorides striata</i>	Green-backed Heron	LC
Birds	<i>Cacomantis merulinus</i>	Plaintive Cuckoo	LC
Birds	<i>Cacomantis sonneratii</i>	Banded Bay Cuckoo	LC
Birds	<i>Calidris alba</i>	Sanderling	LC
Birds	<i>Calidris pugnax</i>	Ruff	LC
Birds	<i>Calidris ruficollis</i>	Red-necked Stint	NT
Birds	<i>Calidris temminckii</i>	Temminck's Stint	LC
Birds	<i>Calliope calliope</i>	Siberian Rubythroat	LC
Birds	<i>Caprimulgus asiaticus</i>	Indian Nightjar	LC
Birds	<i>Caprimulgus jotaka</i>	Grey Nightjar	LC
Birds	<i>Caprimulgus macrurus</i>	Large-tailed Nightjar	LC
Birds	<i>Carpococcyx renauldi</i>	Coral-billed Ground-cuckoo	LC
Birds	<i>Cecropis daurica</i>	Red-rumped Swallow	LC
Birds	<i>Centropus bengalensis</i>	Lesser Coucal	LC
Birds	<i>Centropus sinensis</i>	Greater Coucal	LC
Birds	<i>Ceryle rudis</i>	Pied Kingfisher	LC
Birds	<i>Ceyx erithaca</i>	Oriental Dwarf-kingfisher	LC
Birds	<i>Chalcoparia singalensis</i>	Ruby-cheeked Sunbird	LC
Birds	<i>Chalcophaps indica</i>	Grey-capped Emerald Dove	LC
Birds	<i>Charadrius alexandrinus</i>	Kentish Plover	LC
Birds	<i>Charadrius dealbatus</i>	White-faced Plover	DD
Birds	<i>Charadrius dubius</i>	Little Ringed Plover	LC
Birds	<i>Charadrius mongolus</i>	Lesser Sandplover	LC
Birds	<i>Charadrius peronii</i>	Malay Plover	NT
Birds	<i>Chlidonias hybrida</i>	Whiskered Tern	LC
Birds	<i>Chloropsis aurifrons</i>	Golden-fronted Leafbird	LC
Birds	<i>Chloropsis moluccensis</i>	Blue-winged Leafbird	LC
Birds	<i>Chrysococcyx xanthorhynchus</i>	Violet Cuckoo	LC
Birds	<i>Chrysocolaptes guttacristatus</i>	Greater Flameback	LC
Birds	<i>Chrysophlegma flavinucha</i>	Greater Yellownape	LC
Birds	<i>Ciconia episcopus</i>	Asian Woollyneck	VU
Birds	<i>Cinnyris asiaticus</i>	Purple Sunbird	LC
Birds	<i>Cinnyris jugularis</i>	Olive-backed Sunbird	LC



Birds	<i>Circus melanoleucos</i>	Pied Harrier	LC
Birds	<i>Circus spilonotus</i>	Eastern Marsh-harrier	LC
Birds	<i>Cissa hypoleuca</i>	Indochinese Green Magpie	LC
Birds	<i>Cisticola juncidis</i>	Zitting Cisticola	LC
Birds	<i>Clamator coromandus</i>	Chestnut-winged Cuckoo	LC
Birds	<i>Clanga clanga</i>	Greater Spotted Eagle	VU
Birds	<i>Cochoa viridis</i>	Green Cochoa	LC
Birds	<i>Copsychus saularis</i>	Oriental Magpie-robin	LC
Birds	<i>Coracias affinis</i>	Indochinese Roller	LC
Birds	<i>Coracina macei</i>	Indian Cuckoo-shrike	LC
Birds	<i>Corvus macrorhynchos</i>	Large-billed Crow	LC
Birds	<i>Corydon sumatranus</i>	Dusky Broadbill	LC
Birds	<i>Crypsirina temia</i>	Racquet-tailed Treepie	LC
Birds	<i>Cuculus micropterus</i>	Indian Cuckoo	LC
Birds	<i>Culicicapa ceylonensis</i>	Grey-headed Canary-flycatcher	LC
Birds	<i>Cymbirhynchus macrorhynchos</i>	Black-and-red Broadbill	LC
Birds	<i>Cyornis hainanus</i>	Hainan Blue-flycatcher	LC
Birds	<i>Cyornis sumatrensis</i>	Indochinese Blue-flycatcher	LC
Birds	<i>Cyornis tickelliae</i>	Tickell's Blue-flycatcher	LC
Birds	<i>Cypsiurus balasiensis</i>	Asian Palm-swift	LC
Birds	<i>Delichon dasypus</i>	Asian House Martin	LC
Birds	<i>Delichon lagopodum</i>	Eastern House Martin	LC
Birds	<i>Dendrocopos analis</i>	Freckle-breasted Woodpecker	LC
Birds	<i>Dendrocygna javanica</i>	Lesser Whistling-duck	LC
Birds	<i>Dendronanthus indicus</i>	Forest Wagtail	LC
Birds	<i>Dicaeum agile</i>	Thick-billed Flowerpecker	LC
Birds	<i>Dicaeum cambodianum</i>	Cambodian Flowerpecker	LC
Birds	<i>Dicaeum chrysorrheum</i>	Yellow-vented Flowerpecker	LC
Birds	<i>Dicaeum cruentatum</i>	Scarlet-backed Flowerpecker	LC
Birds	<i>Dicaeum minullum</i>	Plain Flowerpecker	LC
Birds	<i>Dicrurus aeneus</i>	Bronzed Drongo	LC
Birds	<i>Dicrurus annectens</i>	Crow-billed Drongo	LC
Birds	<i>Dicrurus hottentottus</i>	Hair-crested Drongo	LC
Birds	<i>Dicrurus leucophaeus</i>	Ashy Drongo	LC
Birds	<i>Dicrurus macrocercus</i>	Black Drongo	LC
Birds	<i>Dicrurus paradiseus</i>	Greater Racquet-tailed Drongo	LC
Birds	<i>Dicrurus remifer</i>	Lesser Racquet-tailed Drongo	LC
Birds	<i>Dinopium javanense</i>	Common Flameback	LC
Birds	<i>Dryocopus javensis</i>	White-bellied Woodpecker	LC
Birds	<i>Ducula aenea</i>	Green Imperial-pigeon	LC



Birds	<i>Ducula badia</i>	Mountain Imperial-pigeon	LC
Birds	<i>Egretta garzetta</i>	Little Egret	LC
Birds	<i>Elanus caeruleus</i>	Black-winged Kite	LC
Birds	<i>Emberiza aureola</i>	Yellow-breasted Bunting	EN
Birds	<i>Ephippiorhynchus asiaticus</i>	Black-necked Stork	NT
Birds	<i>Erpornis zantholeuca</i>	White-bellied Erpornis	LC
Birds	<i>Eudynamis scolopaceus</i>	Western Koel	LC
Birds	<i>Eumyias thalassinus</i>	Verditer Flycatcher	LC
Birds	<i>Eurylaimus harterti</i>	Banded Broadbill	LC
Birds	<i>Eurystomus orientalis</i>	Oriental Dollarbird	LC
Birds	<i>Falco peregrinus</i>	Peregrine Falcon	LC
Birds	<i>Falco severus</i>	Oriental Hobby	LC
Birds	<i>Falco tinnunculus</i>	Common Kestrel	LC
Birds	<i>Ficedula albicilla</i>	Red-throated Flycatcher	LC
Birds	<i>Ficedula mugimaki</i>	Mugimaki Flycatcher	LC
Birds	<i>Ficedula westermanni</i>	Little Pied Flycatcher	LC
Birds	<i>Fulica atra</i>	Common Coot	LC
Birds	<i>Gallicrex cinerea</i>	Watercock	LC
Birds	<i>Gallinago gallinago</i>	Common Snipe	LC
Birds	<i>Gallinago stenura</i>	Pintail Snipe	LC
Birds	<i>Gallinula chloropus</i>	Common Moorhen	LC
Birds	<i>Gallus gallus</i>	Red Junglefowl	LC
Birds	<i>Garrulax monileger</i>	Lesser Necklaced Laughingthrush	LC
Birds	<i>Geokichla citrina</i>	Orange-headed Thrush	LC
Birds	<i>Geokichla sibirica</i>	Siberian Thrush	LC
Birds	<i>Glareola maldivarum</i>	Oriental Pratincole	LC
Birds	<i>Glaucidium cuculoides</i>	Asian Barred Owlet	LC
Birds	<i>Gorsachius melanolophus</i>	Malay Night-heron	LC
Birds	<i>Gracula indica</i>	Southern Hill Myna	LC
Birds	<i>Gracula religiosa</i>	Common Hill Myna	LC
Birds	<i>Gracula robusta</i>	Nias Hill Myna	CR
Birds	<i>Gracula venerata</i>	Tenggara Hill Myna	EN
Birds	<i>Gracupica nigricollis</i>	Black-collared Starling	LC
Birds	<i>Gyps bengalensis</i>	White-rumped Vulture	CR
Birds	<i>Gyps tenuirostris</i>	Slender-billed Vulture	CR
Birds	<i>Halcyon coromanda</i>	Ruddy Kingfisher	LC
Birds	<i>Halcyon pileata</i>	Black-capped Kingfisher	LC
Birds	<i>Halcyon smyrnensis</i>	White-breasted Kingfisher	LC
Birds	<i>Haliaeetus leucogaster</i>	White-bellied Sea-eagle	LC
Birds	<i>Haliastur indus</i>	Brahminy Kite	LC



Birds	<i>Harpactes erythrocephalus</i>	Red-headed Trogon	LC
Birds	<i>Harpactes oreskios</i>	Orange-breasted Trogon	LC
Birds	<i>Hemiprocne coronata</i>	Crested Treeswift	LC
Birds	<i>Hemipus picatus</i>	Bar-winged Flycatcher-shrike	LC
Birds	<i>Hierococcyx sparveroides</i>	Large Hawk-cuckoo	LC
Birds	<i>Himantopus himantopus</i>	Black-winged Stilt	LC
Birds	<i>Hirundapus cochinchinensis</i>	Silver-backed Needletail	LC
Birds	<i>Hirundapus giganteus</i>	Brown-backed Needletail	LC
Birds	<i>Hirundo javanica</i>	House Swallow	LC
Birds	<i>Hirundo rustica</i>	Barn Swallow	LC
Birds	<i>Hydrophasianus chirurgus</i>	Pheasant-tailed Jacana	LC
Birds	<i>Hydornis cyaneus</i>	Blue Pitta	LC
Birds	<i>Hydornis elliotii</i>	Bar-bellied Pitta	LC
Birds	<i>Hydornis phayrei</i>	Eared Pitta	LC
Birds	<i>Hydornis soror</i>	Blue-rumped Pitta	LC
Birds	<i>Hypothymis azurea</i>	Black-naped Monarch	LC
Birds	<i>Hypsipetes leucocephalus</i>	Black Bulbul	LC
Birds	<i>Ichthyophaga humilis</i>	Lesser Fish-eagle	NT
Birds	<i>Ichthyophaga ichthyaetus</i>	Grey-headed Fish-eagle	NT
Birds	<i>Ictinaetus malaiensis</i>	Black Eagle	LC
Birds	<i>Iole propinqua</i>	Grey-eyed Bulbul	LC
Birds	<i>Irena puella</i>	Asian Fairy-bluebird	LC
Birds	<i>Ixobrychus cinnamomeus</i>	Cinnamon Bittern	LC
Birds	<i>Ixobrychus eurhythmus</i>	Schrenck's Bittern	LC
Birds	<i>Ixobrychus flavicollis</i>	Black Bittern	LC
Birds	<i>Ixobrychus sinensis</i>	Yellow Bittern	LC
Birds	<i>Jynx torquilla</i>	Eurasian Wryneck	LC
Birds	<i>Ketupa ketupu</i>	Buffy Fish-owl	LC
Birds	<i>Ketupa zeylonensis</i>	Brown Fish-owl	LC
Birds	<i>Kittacincla malabarica</i>	White-rumped Shama	LC
Birds	<i>Lacedo pulchella</i>	Banded Kingfisher	LC
Birds	<i>Lalage melaschistos</i>	Black-winged Cuckoo-shrike	LC
Birds	<i>Lalage polioptera</i>	Indochinese Cuckoo-shrike	LC
Birds	<i>Larus brunnicephalus</i>	Brown-headed Gull	LC
Birds	<i>Larus ridibundus</i>	Black-headed Gull	LC
Birds	<i>Larviva cyane</i>	Siberian Blue Robin	LC
Birds	<i>Leptocoma brasiliensis</i>	Maroon-bellied Sunbird	LC
Birds	<i>Leptoptilos dubius</i>	Greater Adjutant	EN
Birds	<i>Leptoptilos javanicus</i>	Lesser Adjutant	VU
Birds	<i>Lewinia striata</i>	Slaty-breasted Rail	LC



Birds	<i>Limosa lapponica</i>	Bar-tailed Godwit	NT
Birds	<i>Limosa limosa</i>	Black-tailed Godwit	NT
Birds	<i>Locustella lanceolata</i>	Lanceolated Warbler	LC
Birds	<i>Lonchura atricapilla</i>	Chestnut Munia	LC
Birds	<i>Lonchura malacca</i>	Tricoloured Munia	LC
Birds	<i>Lonchura punctulata</i>	Scaly-breasted Munia	LC
Birds	<i>Lonchura striata</i>	White-rumped Munia	LC
Birds	<i>Lophotriorchis kienerii</i>	Rufous-bellied Eagle	LC
Birds	<i>Lophura diardi</i>	Siamese Fireback	LC
Birds	<i>Loriculus vernalis</i>	Vernal Hanging-parrot	LC
Birds	<i>Malacopteron cinereum</i>	Scaly-crowned Babbler	LC
Birds	<i>Meiglyptes jugularis</i>	Black-and-buff Woodpecker	LC
Birds	<i>Merops leschenaulti</i>	Chestnut-headed Bee-eater	LC
Birds	<i>Merops orientalis</i>	Asian Green Bee-eater	LC
Birds	<i>Merops philippinus</i>	Blue-tailed Bee-eater	LC
Birds	<i>Merops viridis</i>	Blue-throated Bee-eater	LC
Birds	<i>Metopidius indicus</i>	Bronze-winged Jacana	LC
Birds	<i>Microcarbo niger</i>	Little Cormorant	LC
Birds	<i>Microhierax caerulescens</i>	Collared Falconet	LC
Birds	<i>Micropternus brachyurus</i>	Rufous Woodpecker	LC
Birds	<i>Milvus migrans</i>	Black Kite	LC
Birds	<i>Mirafra erythrocephala</i>	Indochinese Bushlark	LC
Birds	<i>Mirafra javanica</i>	Horsfield's Bushlark	LC
Birds	<i>Mixornis gularis</i>	Pin-striped Tit-babbler	LC
Birds	<i>Monticola gularis</i>	White-throated Rock-thrush	LC
Birds	<i>Monticola solitarius</i>	Blue Rock-thrush	LC
Birds	<i>Motacilla alba</i>	White Wagtail	LC
Birds	<i>Motacilla cinerea</i>	Grey Wagtail	LC
Birds	<i>Motacilla tschutschensis</i>	Eastern Yellow Wagtail	LC
Birds	<i>Mulleripicus pulverulentus</i>	Great Slaty Woodpecker	VU
Birds	<i>Muscicapa dauurica</i>	Asian Brown Flycatcher	LC
Birds	<i>Mycteria leucocephala</i>	Painted Stork	NT
Birds	<i>Myiomela leucura</i>	White-tailed Blue Robin	LC
Birds	<i>Myophonus caeruleus</i>	Blue Whistling-thrush	LC
Birds	<i>Nettapus coromandelianus</i>	Cotton Pygmy-goose	LC
Birds	<i>Niltava davidi</i>	Fujian Niltava	LC
Birds	<i>Niltava grandis</i>	Large Niltava	LC
Birds	<i>Ninox scutulata</i>	Brown Boobook	LC
Birds	<i>Numenius arquata</i>	Eurasian Curlew	NT
Birds	<i>Numenius phaeopus</i>	Whimbrel	LC



Birds	<i>Nycticorax nycticorax</i>	Black-Crowned Night Heron	LC
Birds	<i>Nyctornis athertoni</i>	Blue-bearded Bee-eater	LC
Birds	<i>Oriolus chinensis</i>	Black-naped Oriole	LC
Birds	<i>Oriolus traillii</i>	Maroon Oriole	LC
Birds	<i>Oriolus xanthornus</i>	Black-hooded Oriole	LC
Birds	<i>Orthotomus atrogularis</i>	Dark-necked Tailorbird	LC
Birds	<i>Orthotomus sutorius</i>	Common Tailorbird	LC
Birds	<i>Otus lettia</i>	Collared Scops-owl	LC
Birds	<i>Otus spilocephalus</i>	Mountain Scops-owl	LC
Birds	<i>Otus sunia</i>	Oriental Scops-owl	LC
Birds	<i>Pachycephala cinerea</i>	Mangrove Whistler	LC
Birds	<i>Pandion haliaetus</i>	Osprey	LC
Birds	<i>Passer flaveolus</i>	Plain-backed Sparrow	LC
Birds	<i>Passer montanus</i>	Eurasian Tree Sparrow	LC
Birds	<i>Pavo muticus</i>	Green Peafowl	EN
Birds	<i>Pelargopsis capensis</i>	Stork-billed Kingfisher	LC
Birds	<i>Pelecanus philippensis</i>	Spot-billed Pelican	NT
Birds	<i>Pellorneum ruficeps</i>	Puff-throated Babbler	LC
Birds	<i>Pericrocotus cantonensis</i>	Swinhoe's Minivet	LC
Birds	<i>Pericrocotus cinnamomeus</i>	Small Minivet	LC
Birds	<i>Pericrocotus divaricatus</i>	Ashy Minivet	LC
Birds	<i>Pericrocotus flammeus</i>	Scarlet Minivet	LC
Birds	<i>Pericrocotus solaris</i>	Grey-chinned Minivet	LC
Birds	<i>Pernis ptilorhynchus</i>	Oriental Honey-buzzard	LC
Birds	<i>Phaenicophaeus tristis</i>	Green-billed Malkoha	LC
Birds	<i>Phalacrocorax carbo</i>	Great Cormorant	LC
Birds	<i>Phalacrocorax fuscicollis</i>	Indian Cormorant	LC
Birds	<i>Phodilus badius</i>	Oriental Bay-owl	LC
Birds	<i>Phylloscopus coronatus</i>	Eastern Crowned Warbler	LC
Birds	<i>Phylloscopus fuscatus</i>	Dusky Warbler	LC
Birds	<i>Phylloscopus inornatus</i>	Yellow-browed Warbler	LC
Birds	<i>Phylloscopus ogilviegranti</i>	Kloss's Leaf-warbler	LC
Birds	<i>Phylloscopus plumbeitarsus</i>	Two-barred Warbler	LC
Birds	<i>Phylloscopus ricketti</i>	Sulphur-breasted Warbler	LC
Birds	<i>Phylloscopus schwarzi</i>	Radde's Warbler	LC
Birds	<i>Phylloscopus soror</i>	Alström's Warbler	LC
Birds	<i>Phylloscopus tenellipes</i>	Pale-legged Leaf-warbler	LC
Birds	<i>Picoides canicapillus</i>	Grey-capped Woodpecker	LC
Birds	<i>Picus chlorolophus</i>	Lesser Yellownape	LC
Birds	<i>Picus erythropygius</i>	Black-headed Woodpecker	LC



Birds	<i>Picus guerini</i>	Black-naped Woodpecker	LC
Birds	<i>Picus vittatus</i>	Laced Woodpecker	LC
Birds	<i>Picus xanthopygaeus</i>	Streak-throated Woodpecker	LC
Birds	<i>Pitta moluccensis</i>	Blue-winged Pitta	LC
Birds	<i>Pitta sordida</i>	Western Hooded Pitta	LC
Birds	<i>Plegadis falcinellus</i>	Glossy Ibis	LC
Birds	<i>Ploceus hypoxanthus</i>	Asian Golden Weaver	NT
Birds	<i>Ploceus manyar</i>	Streaked Weaver	LC
Birds	<i>Ploceus philippinus</i>	Baya Weaver	LC
Birds	<i>Pluvialis fulva</i>	Pacific Golden Plover	LC
Birds	<i>Pluvialis squatarola</i>	Grey Plover	LC
Birds	<i>Polihierax insignis</i>	White-rumped Pygmy-falcon	NT
Birds	<i>Porphyrio porphyrio</i>	Purple Swampphen	LC
Birds	<i>Prinia flaviventris</i>	Yellow-bellied Prinia	LC
Birds	<i>Prinia hodgsonii</i>	Grey-breasted Prinia	LC
Birds	<i>Prinia inornata</i>	Plain Prinia	LC
Birds	<i>Psarisomus dalhousiae</i>	Long-tailed Broadbill	LC
Birds	<i>Psilopogon cyanotis</i>	Blue-eared Barbet	LC
Birds	<i>Psilopogon faiostrictus</i>	Green-eared Barbet	LC
Birds	<i>Psilopogon haemacephalus</i>	Coppersmith Barbet	LC
Birds	<i>Psilopogon incognitus</i>	Moustached Barbet	LC
Birds	<i>Psilopogon lineatus</i>	Lineated Barbet	LC
Birds	<i>Psittacula alexandri</i>	Red-breasted Parakeet	NT
Birds	<i>Psittacula eupatria</i>	Alexandrine Parakeet	NT
Birds	<i>Psittacula roseata</i>	Blossom-headed Parakeet	NT
Birds	<i>Pycnonotus aurigaster</i>	Sooty-headed Bulbul	LC
Birds	<i>Pycnonotus blanfordi</i>	Streak-eared Bulbul	LC
Birds	<i>Pycnonotus finlaysoni</i>	Stripe-throated Bulbul	LC
Birds	<i>Pycnonotus goiavier</i>	Yellow-vented Bulbul	LC
Birds	<i>Pycnonotus jocosus</i>	Red-whiskered Bulbul	LC
Birds	<i>Rhipidura albicollis</i>	White-throated Fantail	LC
Birds	<i>Rhipidura javanica</i>	Sunda Pied Fantail	LC
Birds	<i>Rhyticeros undulatus</i>	Wreathed Hornbill	LC
Birds	<i>Riparia chinensis</i>	Asian Plain Martin	LC
Birds	<i>Rostratula benghalensis</i>	Greater Painted-snipe	LC
Birds	<i>Rynchops albicollis</i>	Indian Skimmer	VU
Birds	<i>Sarcogyps calvus</i>	Red-headed Vulture	CR
Birds	<i>Sarkidiornis melanotos</i>	African Comb Duck	LC
Birds	<i>Saxicola caprata</i>	Pied Bushchat	LC
Birds	<i>Saxicola ferreus</i>	Grey Bushchat	LC



Birds	<i>Saxicola torquatus</i>	Common Stonechat	LC
Birds	<i>Sitta frontalis</i>	Velvet-fronted Nuthatch	LC
Birds	<i>Sitta neglecta</i>	Burmese Nuthatch	LC
Birds	<i>Siva cyanouroptera</i>	Blue-winged Minla	LC
Birds	<i>Spatula clypeata</i>	Northern Shoveler	LC
Birds	<i>Spatula querquedula</i>	Garganey	LC
Birds	<i>Spilopelia chinensis</i>	Eastern Spotted Dove	LC
Birds	<i>Spilornis cheela</i>	Crested Serpent-eagle	LC
Birds	<i>Sterna acuticauda</i>	Black-bellied Tern	EN
Birds	<i>Sterna aurantia</i>	River Tern	NT
Birds	<i>Streptopelia tranquebarica</i>	Red Turtle-dove	LC
Birds	<i>Strix leptogrammica</i>	Brown Wood-owl	LC
Birds	<i>Sturnia malabarica</i>	Chestnut-tailed Starling	LC
Birds	<i>Sturnia sinensis</i>	White-shouldered Starling	LC
Birds	<i>Surniculus dicruroides</i>	Fork-tailed Drongo-cuckoo	LC
Birds	<i>Synoicus chinensis</i>	Asian Blue Quail	LC
Birds	<i>Tachybaptus ruficollis</i>	Little Grebe	LC
Birds	<i>Tephrodornis pondicerianus</i>	Common Wood-shrike	LC
Birds	<i>Tephrodornis virgatus</i>	Large Wood-shrike	LC
Birds	<i>Terpsiphone affinis</i>	Oriental Paradise-flycatcher	LC
Birds	<i>Terpsiphone incei</i>	Chinese Paradise-flycatcher	LC
Birds	<i>Tesia cyaniventer</i>	Grey-bellied Tesia	LC
Birds	<i>Threskiornis melanocephalus</i>	Black-headed Ibis	NT
Birds	<i>Timalia pileata</i>	Chestnut-capped Babbler	LC
Birds	<i>Todiramphus chloris</i>	Collared Kingfisher	LC
Birds	<i>Treron bicinctus</i>	Orange-breasted Green-pigeon	LC
Birds	<i>Treron curvirostra</i>	Thick-billed Green-pigeon	LC
Birds	<i>Treron phayrei</i>	Ashy-headed Green-pigeon	NT
Birds	<i>Treron phoenicopterus</i>	Yellow-footed Green-pigeon	LC
Birds	<i>Treron vernans</i>	Pink-necked Green-pigeon	LC
Birds	<i>Tringa glareola</i>	Wood Sandpiper	LC
Birds	<i>Tringa nebularia</i>	Common Greenshank	LC
Birds	<i>Tringa ochropus</i>	Green Sandpiper	LC
Birds	<i>Tringa stagnatilis</i>	Marsh Sandpiper	LC
Birds	<i>Tringa totanus</i>	Common Redshank	LC
Birds	<i>Turdinus brevicaudatus</i>	Streaked Wren-babbler	LC
Birds	<i>Turdus obscurus</i>	Eye-browed Thrush	LC
Birds	<i>Turnix suscitator</i>	Barred Buttonquail	LC
Birds	<i>Turnix sylvaticus</i>	Common Buttonquail	LC
Birds	<i>Turnix tanki</i>	Yellow-legged Buttonquail	LC



Birds	<i>Tyto alba</i>	Common Barn-owl	LC
Birds	<i>Upupa epops</i>	Common Hoopoe	LC
Birds	<i>Urocissa erythroryncha</i>	Red-billed Blue Magpie	LC
Birds	<i>Vanellus duvaucelii</i>	River Lapwing	NT
Birds	<i>Vanellus indicus</i>	Red-wattled Lapwing	LC
Birds	<i>Zapornia fusca</i>	Ruddy-breasted Crake	LC
Birds	<i>Zapornia pusilla</i>	Baillon's Crake	LC
Birds	<i>Zosterops palpebrosus</i>	Oriental White-eye	LC
Fishes	<i>Acanthopsoidea delphax</i>		LC
Fishes	<i>Acanthopsoidea gracilis</i>		LC
Fishes	<i>Acanthopsoidea hapalias</i>		LC
Fishes	<i>Acanthopsoidea choirohynchus</i>	Horse face loach	LC
Fishes	<i>Acanthopsoidea dialuzona</i>	Horse-faced Loach	LC
Fishes	<i>Achiroides melanorhynchus</i>		LC
Fishes	<i>Albulichthys albuloides</i>		LC
Fishes	<i>Amblypharyngodon chulabhornae</i>		LC
Fishes	<i>Amblyrhynchichthys micracanthus</i>		LC
Fishes	<i>Auriglobus modestus</i>	Bronze Puffer	LC
Fishes	<i>Auriglobus nefastus</i>	Greenbottle Pufferfish	LC
Fishes	<i>Awaous grammepomus</i>	Scribbled Goby	LC
Fishes	<i>Bagrichthys obscurus</i>	False black lancer	LC
Fishes	<i>Barbichthys laevis</i>	Sucker Barb	LC
Fishes	<i>Barbodes binotatus</i>	Common Barb	LC
Fishes	<i>Barbonymus altus</i>	Red-tail Tinfoil Barb	LC
Fishes	<i>Barbonymus gonionotus</i>	Silver Barb	LC
Fishes	<i>Barbonymus schwanenfeldii</i>	Tinfoil barb	LC
Fishes	<i>Belodontichthys truncatus</i>		LC
Fishes	<i>Betta prima</i>		LC
Fishes	<i>Boesemania microlepis</i>	Smallscale Croaker	NT
Fishes	<i>Boraras urophthalmoides</i>	Least Rasbora	NT
Fishes	<i>Brachirus elongatus</i>	Mekong Blind Sole	LC
Fishes	<i>Brachirus harmandi</i>	Harmand's Sole	LC
Fishes	<i>Brachirus panoides</i>		LC
Fishes	<i>Brachirus siamensis</i>		LC
Fishes	<i>Brachygobius kabiliensis</i>	Kabili Bumblebee Goby	LC
Fishes	<i>Brachygobius mekongensis</i>	Mekong dwarf goby	LC
Fishes	<i>Carinotetraodon lorteti</i>		LC
Fishes	<i>Catlocarpio siamensis</i>	Giant Carp	CR
Fishes	<i>Channa gachua</i>	Dwarf Snakehead	LC
Fishes	<i>Channa lucius</i>	Forest Snakehead	LC



Fishes	<i>Channa marulius</i>		LC
Fishes	<i>Chaudhuria caudata</i>	Inle swamp eel	DD
Fishes	<i>Chitala blanci</i>	Royal Featherback	NT
Fishes	<i>Chitala ornata</i>	Ocellated Featherback	LC
Fishes	<i>Cirrhinus jullieni</i>		DD
Fishes	<i>Cirrhinus microlepis</i>	Small Scaled Mud Carp	VU
Fishes	<i>Cirrhinus molitorella</i>	Mud Carp	NT
Fishes	<i>Clarias batrachus</i>		LC
Fishes	<i>Clarias macrocephalus</i>	Broadhead Catfish	NT
Fishes	<i>Clarias nieuhofii</i>	Slender Walking Catfish	LC
Fishes	<i>Clupeichthys aesarnensis</i>	Thai River Sprat	LC
Fishes	<i>Clupeichthys goniognathus</i>	Sumatran River Sprat	LC
Fishes	<i>Clupeoides borneensis</i>	Borneo River Sprat	LC
Fishes	<i>Clupisoma sinensis</i>		LC
Fishes	<i>Coilia lindmani</i>	Lindman's Grenadier Anchovy	LC
Fishes	<i>Cosmochilus harmandi</i>		LC
Fishes	<i>Crossocheilus atrilimes</i>		LC
Fishes	<i>Crossocheilus reticulatus</i>		LC
Fishes	<i>Cyclocheilichthys apogon</i>	Beardless Barb	LC
Fishes	<i>Cyclocheilichthys armatus</i>		LC
Fishes	<i>Cyclocheilichthys enoplos</i>		LC
Fishes	<i>Cyclocheilichthys furcatus</i>	Mekong Giant Barb	LC
Fishes	<i>Cyclocheilichthys heteronema</i>		LC
Fishes	<i>Cyclocheilichthys repasson</i>		LC
Fishes	<i>Cynoglossus feldmanni</i>	River Tonguesole	LC
Fishes	<i>Cynoglossus microlepis</i>	Smallscale Tonguesole	LC
Fishes	<i>Datnioides pulcher</i>	Siamese Tiger Perch	CR
Fishes	<i>Datnioides undecimradiatus</i>		VU
Fishes	<i>Dermogenys siamensis</i>		LC
Fishes	<i>Doryichthys boaja</i>	Long-snouted Pipefish	LC
Fishes	<i>Epalzeorhynchus frenatum</i>	Red fin shark carp	LC
Fishes	<i>Epalzeorhynchus munense</i>	Red Fin Shark	VU
Fishes	<i>Esomus longimanus</i>	Mekong Flying Barb	DD
Fishes	<i>Esomus metallicus</i>	Striped Flying Barb	LC
Fishes	<i>Eugnathogobius siamensis</i>		LC
Fishes	<i>Fluivitrygon oxyrhyncha</i>	Longnose Marbled Whipray	EN
Fishes	<i>Garra fasciacauda</i>		LC
Fishes	<i>Glossogobius aureus</i>	Golden Flathead Goby	LC
Fishes	<i>Glossogobius giuris</i>	Bareye Goby	LC
Fishes	<i>Glossogobius sparsipapillus</i>		DD



Fishes	<i>Glyptothorax lampris</i>	Torrent catfish	LC
Fishes	<i>Glyptothorax laosensis</i>		LC
Fishes	<i>Gymnostomus caudimaculatus</i>	Lesser Silver Mud Carp	LC
Fishes	<i>Gymnostomus lineatus</i>		LC
Fishes	<i>Gymnostomus lobatus</i>	Lesser Silver Mud Carp	LC
Fishes	<i>Gymnostomus ornatipinnis</i>		LC
Fishes	<i>Gymnostomus siamensis</i>		LC
Fishes	<i>Gyrinocheilus aymonieri</i>	Honey Sucker	LC
Fishes	<i>Gyrinocheilus pennocki</i>	Spotted Algae Eater	LC
Fishes	<i>Hampala dispar</i>		LC
Fishes	<i>Hampala macrolepidota</i>	Hampala Barb	LC
Fishes	<i>Helicophagus leptorhynchus</i>	Rat-faced Pangasiid	DD
Fishes	<i>Helostoma temminckii</i>	Kissing Gourami	LC
Fishes	<i>Hemibagrus filamentus</i>		DD
Fishes	<i>Hemibagrus nemurus</i>	Yellow Catfish	LC
Fishes	<i>Hemibagrus spilopterus</i>		LC
Fishes	<i>Hemibagrus wyckii</i>	Blacktail Catfish	LC
Fishes	<i>Hemibagrus wyckioides</i>	Asian Red Tailed Catfish	LC
Fishes	<i>Homaloptera confuzona</i>		DD
Fishes	<i>Homaloptera smithi</i>		LC
Fishes	<i>Homaloptera tweediei</i>		DD
Fishes	<i>Homaloptera zollingeri</i>	Black lizard loach	LC
Fishes	<i>Hypsibarbus malcolmi</i>	Goldfin Tinfoil Barb	LC
Fishes	<i>Hypsibarbus vernayi</i>		LC
Fishes	<i>Kryptopterus bicirrhys</i>	Glass Catfish	LC
Fishes	<i>Kryptopterus dissitus</i>		DD
Fishes	<i>Kryptopterus geminus</i>		LC
Fishes	<i>Kryptopterus micronema</i>		LC
Fishes	<i>Kryptopterus paraschilbeides</i>		DD
Fishes	<i>Labeo chrysophekadion</i>	Black Sharkminnow	LC
Fishes	<i>Labeo indramontri</i>		DD
Fishes	<i>Labiobarbus leptocheila</i>		LC
Fishes	<i>Labiobarbus siamensis</i>		LC
Fishes	<i>Lalides longibarb</i>		LC
Fishes	<i>Laubuca caeruleostigmata</i>	Flying Minnow	EN
Fishes	<i>Lepidocephalichthys hasselti</i>		LC
Fishes	<i>Lobocheilos melanotaenia</i>		LC
Fishes	<i>Luciosoma bleekeri</i>	Shark Minnow	LC
Fishes	<i>Luciosoma setigerum</i>		DD
Fishes	<i>Lycotrissa crocodilus</i>	Sabretoothed Thryssa	LC



Fishes	<i>Macrochirichthys macrochirus</i>	Long Pectoral-fin Minnow	NT
Fishes	<i>Macrogathus circumcinctus</i>		LC
Fishes	<i>Macrogathus maculatus</i>		LC
Fishes	<i>Macrogathus semiocellatus</i>		LC
Fishes	<i>Macrogathus siamensis</i>	Spotfin Spiny Eel	LC
Fishes	<i>Mastacembelus armatus</i>	Spiny eel	LC
Fishes	<i>Mastacembelus erythrotaenia</i>	Spiny Eel	LC
Fishes	<i>Mastacembelus favus</i>	Tire Track Eel	LC
Fishes	<i>Micronema cheveyi</i>		DD
Fishes	<i>Minycluspeoides dentibranchialis</i>		LC
Fishes	<i>Monopterus albus</i>	Rice swampeeel	LC
Fishes	<i>Monotrete brevirostris</i>		LC
Fishes	<i>Monotrete cambodgiensis</i>	Cambodian Puffer	LC
Fishes	<i>Monotrete cochinchinensis</i>		LC
Fishes	<i>Monotrete ocellaris</i>		LC
Fishes	<i>Mystacoleucus marginatus</i>		LC
Fishes	<i>Mystus albolineatus</i>		LC
Fishes	<i>Mystus atrifasciatus</i>		LC
Fishes	<i>Mystus multiradiatus</i>		LC
Fishes	<i>Mystus mysticetus</i>		LC
Fishes	<i>Mystus singaringan</i>		LC
Fishes	<i>Mystus wolffii</i>		LC
Fishes	<i>Nandus oxyrhynchus</i>		LC
Fishes	<i>Nemacheilus platiceps</i>		DD
Fishes	<i>Neobarynotus microlepis</i>		DD
Fishes	<i>Notopterus notopterus</i>		LC
Fishes	<i>Omx biporos</i>	Omx Blenny	DD
Fishes	<i>Ompok pinnatus</i>		DD
Fishes	<i>Ompok urbaini</i>		LC
Fishes	<i>Opsarius koratensis</i>		LC
Fishes	<i>Opsarius ornatus</i>		LC
Fishes	<i>Opsarius pulchellus</i>		LC
Fishes	<i>Osphronemus exodon</i>	Elephant Ear Gourami	VU
Fishes	<i>Osphronemus goramy</i>	Giant Gouramy	LC
Fishes	<i>Osteochilus lini</i>	Dusky Face Carp	LC
Fishes	<i>Osteochilus melanopleura</i>		LC
Fishes	<i>Osteochilus microcephalus</i>		LC
Fishes	<i>Osteochilus schlegelii</i>	Giant Sharkminnow	DD
Fishes	<i>Osteochilus vittatus</i>	Hard-lipped Barb	LC
Fishes	<i>Osteochilus waandersii</i>	Waandersii's Hard-lipped Barb	LC



Fishes	<i>Oxyeleotris marmorata</i>	Marbled Goby	LC
Fishes	<i>Oxygaster anomalura</i>		LC
Fishes	<i>Oxygaster pointoni</i>		VU
Fishes	<i>Pangasianodon gigas</i>	Mekong Giant Catfish	CR
Fishes	<i>Pangasianodon hypophthalmus</i>	Striped Catfish	EN
Fishes	<i>Pangasius bocourti</i>	Bocourt's catfish	LC
Fishes	<i>Pangasius conchophilus</i>		LC
Fishes	<i>Pangasius elongatus</i>	Elongate catfish	DD
Fishes	<i>Pangasius krempfi</i>		VU
Fishes	<i>Pangasius larnaudii</i>	Black-spotted catfish	LC
Fishes	<i>Pangasius macronema</i>		LC
Fishes	<i>Pangasius mekongensis</i>	Mekong catfish	LC
Fishes	<i>Pangasius sanitwongsei</i>	Giant Pangasius	CR
Fishes	<i>Pangio myersi</i>		LC
Fishes	<i>Papuligobius ocellatus</i>	Mekong Rock Goby	LC
Fishes	<i>Parachela maculicauda</i>		LC
Fishes	<i>Parachela oxygastroides</i>	Glass Fish	LC
Fishes	<i>Parachela siamensis</i>		LC
Fishes	<i>Parachela williaminae</i>		LC
Fishes	<i>Paralaubuca barroni</i>		LC
Fishes	<i>Paralaubuca harmandi</i>		LC
Fishes	<i>Paralaubuca riveroi</i>		LC
Fishes	<i>Paralaubuca typus</i>		LC
Fishes	<i>Parambassis apogonoides</i>		LC
Fishes	<i>Parambassis siamensis</i>		LC
Fishes	<i>Parambassis wolffii</i>		LC
Fishes	<i>Phalacrotonotus apogon</i>		LC
Fishes	<i>Phalacrotonotus bleekeri</i>		LC
Fishes	<i>Phalacrotonotus micronemus</i>		DD
Fishes	<i>Physoschistura pseudobrunneana</i>		LC
Fishes	<i>Polynemus aquilonaris</i>		LC
Fishes	<i>Polynemus melanochir</i>	Blackhand Paradise Fish	LC
Fishes	<i>Poropuntius laoensis</i>		LC
Fishes	<i>Poropuntius normani</i>		LC
Fishes	<i>Pristis pristis</i>	Large-tooth Sawfish	CR
Fishes	<i>Pristolepis fasciata</i>	Malayan Leaf-fish	LC
Fishes	<i>Probarbus jullieni</i>	Jullien's Golden Carp	EN
Fishes	<i>Pseudapocryptes elongatus</i>		LC
Fishes	<i>Pseudobagarius filifer</i>		DD
Fishes	<i>Pseudobagarius similis</i>		LC



Fishes	<i>Pseudogobiopsis oligactis</i>		LC
Fishes	<i>Pseudolais micronemus</i>		DD
Fishes	<i>Pseudolais pleurotaenia</i>		LC
Fishes	<i>Pseudomystus siamensis</i>	Bumble bee catfish	LC
Fishes	<i>Puntioplites bulu</i>	Bulu Barb	DD
Fishes	<i>Puntioplites falcifer</i>	Sickle Fin Barb	LC
Fishes	<i>Puntioplites proctozystron</i>		LC
Fishes	<i>Puntioplites waandersi</i>		LC
Fishes	<i>Puntius brevis</i>	Swamp Barb	LC
Fishes	<i>Raiamas guttatus</i>		LC
Fishes	<i>Rasbora aurotaenia</i>	Pale Rasbora	LC
Fishes	<i>Rasbora borapetensis</i>	Red-tailed Rasbora	LC
Fishes	<i>Rasbora daniconius</i>	Slender Barb	LC
Fishes	<i>Rasbora paviana</i>		LC
Fishes	<i>Rasbora rubrodorsalis</i>		LC
Fishes	<i>Rasbora tornieri</i>	Southeast Asian Yellowtail Rasbora	LC
Fishes	<i>Rasbora trilineata</i>	Scissortail Rasbora	LC
Fishes	<i>Scleropages formosus</i>	Golden Dragon Fish	EN
Fishes	<i>Scomberomorus sinensis</i>	Chinese Seerfish	DD
Fishes	<i>Sikukia stejnegeri</i>		LC
Fishes	<i>Sundasalanx mekongensis</i>	Mekong noodlefish	LC
Fishes	<i>Sundasalanx praecox</i>	Dwarf Noodlefish	LC
Fishes	<i>Syncrossus helodes</i>	Banded Tiger Loach	LC
Fishes	<i>Tenualosa thibaudeaui</i>	Mekong herring	VU
Fishes	<i>Tetraodon biocellatus</i>		LC
Fishes	<i>Thryssocypris tonlesapensis</i>	Anchovy rasbora	LC
Fishes	<i>Thynnichthys thynnoides</i>	Tiny scale barb	LC
Fishes	<i>Tonlesapia amnica</i>		LC
Fishes	<i>Tor tambra</i>		DD
Fishes	<i>Tor tambroides</i>		DD
Fishes	<i>Toxotes microlepis</i>	Smallscale Archerfish	LC
Fishes	<i>Trichopodus microlepis</i>		LC
Fishes	<i>Trichopodus pectoralis</i>	Snakeskin Gourami	LC
Fishes	<i>Trichopodus trichopterus</i>		LC
Fishes	<i>Trichopsis pumila</i>	Pygmy gourami	LC
Fishes	<i>Trichopsis schalleri</i>	Mekong Croacking Guaramy	LC
Fishes	<i>Trichopsis vittata</i>	Croaking Guaramy	LC
Fishes	<i>Urogymnus polylepis</i>		EN
Fishes	<i>Wallago attu</i>		NT
Fishes	<i>Wallago micropogon</i>		DD



Fishes	<i>Xenentodon canceloides</i>	Indochinese Needlefish	LC
Fishes	<i>Yasuhikotakia eos</i>	Sun Loach	LC
Fishes	<i>Yasuhikotakia lecontei</i>	Red-finned Loach	LC
Fishes	<i>Yasuhikotakia modesta</i>	Blue Botia	LC
Fishes	<i>Yasuhikotakia morleti</i>	Skunk Loach	LC
Invertebrates	<i>Aciagrion hisopa</i>		LC
Invertebrates	<i>Aciagrion occidentale</i>		LC
Invertebrates	<i>Aciagrion pallidum</i>		LC
Invertebrates	<i>Acisoma panorpoides</i>	Grizzled Pintail	LC
Invertebrates	<i>Aethriamanta brevipennis</i>		LC
Invertebrates	<i>Agriocnemis femina</i>		LC
Invertebrates	<i>Agriocnemis minima</i>		LC
Invertebrates	<i>Agriocnemis nana</i>		LC
Invertebrates	<i>Agriocnemis pygmaea</i>	Wandering Midget	LC
Invertebrates	<i>Agrionoptera insignis</i>		LC
Invertebrates	<i>Amphithemis curvistyla</i>		DD
Invertebrates	<i>Anax guttatus</i>	Lesser Green Emperor	LC
Invertebrates	<i>Anax panybeus</i>		LC
Invertebrates	<i>Archibasis viola</i>		LC
Invertebrates	<i>Brachydiplax chalybea</i>		LC
Invertebrates	<i>Brachydiplax farinosa</i>		LC
Invertebrates	<i>Brachygonia oculata</i>		LC
Invertebrates	<i>Brachythemis contaminata</i>		LC
Invertebrates	<i>Brotia costula</i>		LC
Invertebrates	<i>Camacinia gigantea</i>		LC
Invertebrates	<i>Ceriagrion auranticum</i>	Orange-tailed Sprite	LC
Invertebrates	<i>Ceriagrion azureum</i>		LC
Invertebrates	<i>Ceriagrion cerinorubellum</i>		LC
Invertebrates	<i>Ceriagrion coromandelianum</i>		LC
Invertebrates	<i>Ceriagrion fallax</i>		LC
Invertebrates	<i>Ceriagrion malaisei</i>		LC
Invertebrates	<i>Ceriagrion olivaceum</i>		LC
Invertebrates	<i>Ceriagrion praetermissum</i>		LC
Invertebrates	<i>Cerithium coralium</i>	Coral Cerith	LC
Invertebrates	<i>Clenchiella microscopica</i>		LC
Invertebrates	<i>Coeliccia montana</i>		DD
Invertebrates	<i>Copera ciliata</i>		LC
Invertebrates	<i>Copera marginipes</i>		LC
Invertebrates	<i>Copera vittata</i>		LC
Invertebrates	<i>Corbicula baudoni</i>		DD



Invertebrates	<i>Corbicula blandiana</i>		LC
Invertebrates	<i>Corbicula castanea</i>		DD
Invertebrates	<i>Corbicula cyreniformis</i>		DD
Invertebrates	<i>Corbicula lamarckiana</i>		LC
Invertebrates	<i>Corbicula leviuscula</i>		DD
Invertebrates	<i>Corbicula moreletiana</i>		LC
Invertebrates	<i>Corbicula siamensis</i>		DD
Invertebrates	<i>Corbicula tenuis</i>		DD
Invertebrates	<i>Cratilla lineata</i>		LC
Invertebrates	<i>Cristaria plicata</i>		DD
Invertebrates	<i>Cyclotropis carinata</i>		LC
Invertebrates	<i>Diplacodes trivialis</i>		LC
Invertebrates	<i>Ellobium aurisjudae</i>	Judas Ear Cassidula	LC
Invertebrates	<i>Ellobium aurismidae</i>	Midas Ear Cassidula	LC
Invertebrates	<i>Ensidens ingallsianus</i>		LC
Invertebrates	<i>Eosamon brousmichei</i>		DD
Invertebrates	<i>Epophthalmia vittigera</i>		LC
Invertebrates	<i>Esanthelphusa prolatus</i>		DD
Invertebrates	<i>Euphaea masoni</i>		LC
Invertebrates	<i>Euphaea ochracea</i>		LC
Invertebrates	<i>Eyriesia eyriesi</i>		DD
Invertebrates	<i>Guinothusa beauvoisi</i>		DD
Invertebrates	<i>Guinothusa harmandi</i>		DD
Invertebrates	<i>Gynacantha subinterrupta</i>		LC
Invertebrates	<i>Gyraulus convexiusculus</i>		LC
Invertebrates	<i>Gyraulus siamensis</i>		LC
Invertebrates	<i>Heliaeschna uninervulata</i>		LC
Invertebrates	<i>Hydrorissoia paviei</i>		LC
Invertebrates	<i>Hyriopsis bialata</i>		LC
Invertebrates	<i>Hyriopsis delaporteii</i>		LC
Invertebrates	<i>Hyriopsis myersiana</i>		DD
Invertebrates	<i>Ictinogomphus decoratus</i>		LC
Invertebrates	<i>Idiopoma javanica</i>		LC
Invertebrates	<i>Idiopoma simonis</i>		LC
Invertebrates	<i>Indocnemis orang</i>		LC
Invertebrates	<i>Indoplanorbis exustus</i>		LC
Invertebrates	<i>Intha umbilicalis</i>		LC
Invertebrates	<i>Ischnura senegalensis</i>	Tropical Bluetail	LC
Invertebrates	<i>Jullienia harmandi</i>		LC
Invertebrates	<i>Jullienia tricolorata</i>		DD



Invertebrates	<i>Karelainia davisii</i>		LC
Invertebrates	<i>Karelainia hydrosisoidea</i>		NT
Invertebrates	<i>Lacunopsis concava</i>		LC
Invertebrates	<i>Lacunopsis fischerpiettei</i>		NT
Invertebrates	<i>Lacunopsis jullieni</i>		LC
Invertebrates	<i>Lacunopsis monodonta</i>		DD
Invertebrates	<i>Laemodonta bella</i>		LC
Invertebrates	<i>Lecythoconcha lecythis</i>		LC
Invertebrates	<i>Leptocarpus potamiscus</i>		LC
Invertebrates	<i>Lestes concinnus</i>	Dusky Spreadwing	LC
Invertebrates	<i>Libellago hyalina</i>		LC
Invertebrates	<i>Libellago lineata</i>		LC
Invertebrates	<i>Limnoperna fortunei</i>	Golden mussel	LC
Invertebrates	<i>Macrobrachium dienbienphuense</i>		LC
Invertebrates	<i>Macrobrachium mienii</i>		LC
Invertebrates	<i>Melanoides tuberculata</i>		LC
Invertebrates	<i>Merogomphus parvus</i>		LC
Invertebrates	<i>Neritina violacea</i>	Red-mouth Nerite Snail	LC
Invertebrates	<i>Neurobasis chinensis</i>		LC
Invertebrates	<i>Neurothemis fluctuans</i>		LC
Invertebrates	<i>Onychargia atrocyana</i>		LC
Invertebrates	<i>Orchithemis pulcherrima</i>		LC
Invertebrates	<i>Orolestes octomaculatus</i>		LC
Invertebrates	<i>Orolestes selysi</i>		LC
Invertebrates	<i>Orthetrum chrysis</i>		LC
Invertebrates	<i>Orthetrum luzonicum</i>		LC
Invertebrates	<i>Orthetrum testaceum</i>		LC
Invertebrates	<i>Pachydrobia paradoxa</i>		LC
Invertebrates	<i>Pachydrobiella brevis</i>		NT
Invertebrates	<i>Paludomus siamensis</i>		DD
Invertebrates	<i>Pantala flavescens</i>	Wandering Glider	LC
Invertebrates	<i>Paragomphus capricornis</i>		LC
Invertebrates	<i>Paraprososthenia acicula</i>		NT
Invertebrates	<i>Paraprososthenia adami</i>		LC
Invertebrates	<i>Paraprososthenia bollingi</i>		NT
Invertebrates	<i>Paraprososthenia vivonai</i>		LC
Invertebrates	<i>Parreysia humilis</i>		DD
Invertebrates	<i>Physunio inornatus</i>		LC
Invertebrates	<i>Physunio micropterus</i>		LC
Invertebrates	<i>Physunio superbus</i>		LC



Invertebrates	<i>Pilsbryoconcha lemeslei</i>		LC
Invertebrates	<i>Pisidium clarkeanum</i>		LC
Invertebrates	<i>Polymesoda bengalensis</i>	Bengali Geloína	LC
Invertebrates	<i>Polymesoda expansa</i>	Marsh Clam	LC
Invertebrates	<i>Polypylis hemisphaerula</i>		LC
Invertebrates	<i>Pomacea lineata</i>		LC
Invertebrates	<i>Prodasineura laidlawii</i>		LC
Invertebrates	<i>Pseudagrion pruinsum</i>		LC
Invertebrates	<i>Pseudodon inoscularis</i>		LC
Invertebrates	<i>Pseudodon mouhotii</i>		LC
Invertebrates	<i>Pseudodon vondembuschianus</i>		LC
Invertebrates	<i>Pseudothemis jorina</i>		LC
Invertebrates	<i>Pseudothemis zonata</i>	Pied Skimmer	LC
Invertebrates	<i>Radiatula pilata</i>		LC
Invertebrates	<i>Radix auricularia</i>		LC
Invertebrates	<i>Rehderiella parva</i>		LC
Invertebrates	<i>Rhinocypha biforata</i>		LC
Invertebrates	<i>Rhyothemis phyllis</i>	Yellow-striped Flutterer	LC
Invertebrates	<i>Rhyothemis variegata</i>		LC
Invertebrates	<i>Sayamia germaini</i>		LC
Invertebrates	<i>Scabies crispata</i>		LC
Invertebrates	<i>Segmentina trochoidea</i>		LC
Invertebrates	<i>Sinanodonta woodiana</i>	Chinese Pond Mussel	LC
Invertebrates	<i>Sinomytilus harmandi</i>		LC
Invertebrates	<i>Stenothyra cambodiensis</i>		LC
Invertebrates	<i>Tarebia granifera</i>		LC
Invertebrates	<i>Tetrathemis irregularis</i>	Rainforest Elf	LC
Invertebrates	<i>Thiara rudis</i>		LC
Invertebrates	<i>Tholymis tillarga</i>	Old World Twister	LC
Invertebrates	<i>Tremea basilaris</i>	Keyhole Glider	LC
Invertebrates	<i>Tremea transmarina</i>	Red Glider Dragonfly	LC
Invertebrates	<i>Trapezoideus exolegens</i>		LC
Invertebrates	<i>Trapezoideus misellus</i>		DD
Invertebrates	<i>Trithemis aurora</i>		LC
Invertebrates	<i>Trithemis pallidinervis</i>	Dancing Dropwing	LC
Invertebrates	<i>Uniandra contradens</i>		LC
Invertebrates	<i>Unionetta fabagina</i>		LC
Invertebrates	<i>Urothemis signata</i>		LC
Invertebrates	<i>Vestalaria smaragdina</i>		LC
Invertebrates	<i>Vestalis apicalis</i>		LC



Invertebrates	<i>Vestalis gracilis</i>		LC
Invertebrates	<i>Zygonyx iris</i>		LC
Invertebrates	<i>Zygomma petiolatum</i>	Long-tailed Duskdarter	LC
Mammals	<i>Aonyx cinereus</i>	Asian Small-clawed Otter	VU
Mammals	<i>Arctictis binturong</i>	Binturong	VU
Mammals	<i>Arctogalidia trivirgata</i>	Small-toothed Palm Civet	LC
Mammals	<i>Arctonyx collaris</i>	Greater Hog Badger	VU
Mammals	<i>Atherurus macrourus</i>	Asiatic Brush-tailed Porcupine	LC
Mammals	<i>Bandicota indica</i>	Greater Bandicoot Rat	LC
Mammals	<i>Bandicota savilei</i>	Savile's Bandicoot Rat	LC
Mammals	<i>Callosciurus finlaysonii</i>	Variable Squirrel	LC
Mammals	<i>Coelops frithii</i>	Tail-less Leaf-nosed Bat	LC
Mammals	<i>Crocidura attenuata</i>	Grey Shrew	LC
Mammals	<i>Crocidura fuliginosa</i>	Southeast Asian Shrew	LC
Mammals	<i>Cuon alpinus</i>	Dhole	EN
Mammals	<i>Cynopterus brachyotis</i>	Lesser Dog-faced Fruit Bat	LC
Mammals	<i>Cynopterus sphinx</i>	Greater Shortnosed Fruit Bat	LC
Mammals	<i>Eonycteris spelaea</i>	Dawn Bat	LC
Mammals	<i>Felis chaus</i>	Jungle Cat	LC
Mammals	<i>Glischropus tylopus</i>	Common Thick-thumbed Bat	LC
Mammals	<i>Helarctos malayanus</i>	Sun Bear	VU
Mammals	<i>Herpestes javanicus</i>	Javan Mongoose	LC
Mammals	<i>Hesperoptenus tickelli</i>	Tickell's Bat	LC
Mammals	<i>Hipposideros armiger</i>	Great Himalayan Leaf-nosed Bat	LC
Mammals	<i>Hipposideros diadema</i>	Diadem Leaf-nosed Bat	LC
Mammals	<i>Hipposideros galeritus</i>	Cantor's Leaf-nosed Bat	LC
Mammals	<i>Hipposideros larvatus</i>	Horsfield's Leaf-nosed Bat	LC
Mammals	<i>Hipposideros pomona</i>	Andersen's Leaf-nosed Bat	LC
Mammals	<i>Hystrix brachyura</i>	Malayan Porcupine	LC
Mammals	<i>Kerivoula hardwickii</i>	Hardwicke's Woolly Bat	LC
Mammals	<i>Kerivoula picta</i>	Painted Woolly Bat	LC
Mammals	<i>Leopoldamys sabanus</i>	Long-tailed Giant Rat	LC
Mammals	<i>Lepus penguensis</i>	Burmese Hare	LC
Mammals	<i>Lutra sumatrana</i>	Hairy-nosed Otter	EN
Mammals	<i>Lutrogale perspicillata</i>	Smooth-coated Otter	VU
Mammals	<i>Macaca fascicularis</i>	Nicobar Crab-eating Macaque	LC
Mammals	<i>Macaca leonina</i>	Northern Pig-tailed Macaque	VU
Mammals	<i>MacroGLOSSUS minimus</i>	Dagger-toothed Long-nosed Fruit Bat	LC
Mammals	<i>MacroGLOSSUS sobrinus</i>	Hill Long-tongued Fruit Bat	LC
Mammals	<i>Manis javanica</i>	Sunda Pangolin	CR



Mammals	<i>Martes flavigula</i>	Yellow-throated Marten	LC
Mammals	<i>Maxomys surifer</i>	Indomalayan Maxomys	LC
Mammals	<i>Megaderma lyra</i>	Greater False Vampire	LC
Mammals	<i>Megaderma spasma</i>	Lesser False Vampire	LC
Mammals	<i>Megaerops niphanae</i>	Ratanaworabhan's Fruit Bat	LC
Mammals	<i>Melogale personata</i>	Large-toothed Ferret Badger	LC
Mammals	<i>Menetes berdmorei</i>	Berdmore's Squirrel	LC
Mammals	<i>Miniopterus magnater</i>	Large Bent-winged Bat	LC
Mammals	<i>Muntiacus vaginalis</i>	Northern Red Muntjac	LC
Mammals	<i>Murina cyclotis</i>	Round-eared Tube-nosed Bat	LC
Mammals	<i>Mus caroli</i>	Ryukyu Mouse	LC
Mammals	<i>Mus musculus</i>	House Mouse	LC
Mammals	<i>Myotis horsfieldii</i>	Horsfield's Myotis	LC
Mammals	<i>Myotis muricola</i>	Nepalese Whiskered Myotis	LC
Mammals	<i>Myotis rosseti</i>	Thick-thumbed Myotis	LC
Mammals	<i>Niviventer fulvescens</i>	Chestnut White-bellied Rat	LC
Mammals	<i>Nycticebus bengalensis</i>	Bengal Slow Loris	VU
Mammals	<i>Paguma larvata</i>	Masked Palm Civet	LC
Mammals	<i>Paradoxurus hermaphroditus</i>	Common Palm Civet	LC
Mammals	<i>Petaurista philippensis</i>	Indian Giant Flying Squirrel	LC
Mammals	<i>Pipistrellus coromandra</i>	Coromandel Pipistrelle	LC
Mammals	<i>Pipistrellus javanicus</i>	Javan Pipistrelle	LC
Mammals	<i>Pipistrellus tenuis</i>	Least Pipistrelle	LC
Mammals	<i>Prionailurus bengalensis</i>	Leopard Cat	LC
Mammals	<i>Prionodon pardicolor</i>	Spotted Linsang	LC
Mammals	<i>Pteropus lylei</i>	Lyle's Flying Fox	VU
Mammals	<i>Pteropus vampyrus</i>	Large Flying-fox	NT
Mammals	<i>Rattus argentiventer</i>	Ricefield Rat	LC
Mammals	<i>Rattus exulans</i>	Polynesian Rat	LC
Mammals	<i>Rattus losea</i>	Losea Rat	LC
Mammals	<i>Rattus rattus</i>	House Rat	LC
Mammals	<i>Rattus tanezumi</i>	Oriental House Rat	LC
Mammals	<i>Ratufa bicolor</i>	Black Giant Squirrel	NT
Mammals	<i>Rhinolophus acuminatus</i>	Accuminate Horseshoe Bat	LC
Mammals	<i>Rhinolophus affinis</i>	Intermediate Horseshoe Bat	LC
Mammals	<i>Rhinolophus malayanus</i>	Malayan Horseshoe Bat	LC
Mammals	<i>Rhinolophus pusillus</i>	Least Horseshoe Bat	LC
Mammals	<i>Rhinolophus shameli</i>	Shamel's Horseshoe Bat	LC
Mammals	<i>Rhinolophus steno</i>	Lesser Brown Horseshoe Bat	LC
Mammals	<i>Rhizomys pruinosus</i>	Hoary Bamboo Rat	LC



Mammals	<i>Rousettus amplexicaudatus</i>	Geoffroy's Rousette	LC
Mammals	<i>Rousettus leschenaultii</i>	Leschenault's Rousette	LC
Mammals	<i>Rucervus eldii</i>	Eld's Deer	EN
Mammals	<i>Rusa unicolor</i>	Sambar	VU
Mammals	<i>Scotophilus kuhlii</i>	Lesser Asiatic Yellow House Bat	LC
Mammals	<i>Suncus murinus</i>	House Shrew	LC
Mammals	<i>Sus scrofa</i>	Wild Boar	LC
Mammals	<i>Tamiops maccllellandii</i>	Himalayan Striped Squirrel	LC
Mammals	<i>Tamiops rodolphii</i>	Cambodian Striped Squirrel	LC
Mammals	<i>Taphozous longimanus</i>	Long-winged Tomb Bat	LC
Mammals	<i>Taphozous melanopogon</i>	Black-bearded Tomb Bat	LC
Mammals	<i>Taphozous theobaldi</i>	Theobald's Bat	LC
Mammals	<i>Trachypithecus germaini</i>	Indochinese Lutung	EN
Mammals	<i>Tragulus kanchil</i>	Lesser Oriental Chevrotain	LC
Mammals	<i>Tupaia belangeri</i>	Northern Treeshrew	LC
Mammals	<i>Tylonycteris pachypus</i>	Lesser Bamboo Bat	LC
Mammals	<i>Tylonycteris robustula</i>	Greater Flat-headed Bat	LC
Mammals	<i>Vandeleuria oleracea</i>	Asiatic Long-tailed Climbing Mouse	LC
Mammals	<i>Viverra megaspila</i>	Large-spotted Civet	EN
Mammals	<i>Viverra zibetha</i>	Large Indian Civet	LC
Mammals	<i>Viverricula indica</i>	Small Indian Civet	LC
Plants	<i>Isachne globosa</i>	Swamp Millet	LC
Plants	<i>Magnolia duperreana</i>		DD
Reptiles	<i>Acanthosaura lepidogaster</i>	Brown Pricklenape	LC
Reptiles	<i>Ahaetulla prasina</i>	Gunther's Whip Snake	LC
Reptiles	<i>Amyda cartilaginea</i>	Asiatic Softshell Turtle	VU
Reptiles	<i>Bungarus candidus</i>	Malayan Krait	LC
Reptiles	<i>Calamaria pavementata</i>	Brown Reed Snake	LC
Reptiles	<i>Calliophis maculiceps</i>	Speckled Coral Snake	LC
Reptiles	<i>Crocodylus porosus</i>	Salt-water Crocodile	LR/lc
Reptiles	<i>Crocodylus siamensis</i>	Siamese Crocodile	CR
Reptiles	<i>Cryptelytrops albolabris</i>	White-lipped Tree Viper	LC
Reptiles	<i>Cuora amboinensis</i>	Southeast Asian Box Turtle	VU
Reptiles	<i>Cylindrophis ruffus</i>	Common Pipe Snake	LC
Reptiles	<i>Dasia olivacea</i>	Olive Dasia	LC
Reptiles	<i>Dendrelaphis subocularis</i>	Mountain Bronzeback Tree Snake	LC
Reptiles	<i>Draco maculatus</i>	Orange-winged Flying Lizard	LC
Reptiles	<i>Dryocalamus davisonii</i>	Blanford's Bridal Snake	LC
Reptiles	<i>Gonyosoma oxycephalum</i>	Red-Tailed Racer	LC
Reptiles	<i>Hemidactylus frenatus</i>	Common House Gecko	LC



Reptiles	<i>Heosemys annandalii</i>	Yellow-headed Temple Turtle	EN
Reptiles	<i>Heosemys grandis</i>	Giant Asian Pond Turtle	VU
Reptiles	<i>Lycodon capucinus</i>	Indian Wolf Snake	LC
Reptiles	<i>Lycodon laoensis</i>	Laos Wolf Snake	LC
Reptiles	<i>Lycodon subcinctus</i>	White-Banded Wolf Snake	LC
Reptiles	<i>Malayemys subtrijuga</i>	Mekong Snail-eating Turtle	VU
Reptiles	<i>Naja kaouthia</i>	Monocled Cobra	LC
Reptiles	<i>Naja siamensis</i>	Black And White Spitting Cobra	VU
Reptiles	<i>Oligodon cinereus</i>	Black Cross-barred Kukri Snake	LC
Reptiles	<i>Oligodon cyclurus</i>	North-east Indian Kukri Snake	LC
Reptiles	<i>Oligodon fasciolatus</i>	Small-banded Kukri Snake	LC
Reptiles	<i>Oligodon saintgironi</i>	Saint Giron's Kukri Snake	DD
Reptiles	<i>Oligodon taeniatus</i>	Striped Kukri Snake	LC
Reptiles	<i>Ophiophagus hannah</i>	King Cobra	VU
Reptiles	<i>Pareas carinatus</i>	Keeled Slug-eating Snake	LC
Reptiles	<i>Pareas margaritophorus</i>	White-spotted Slug Snake	LC
Reptiles	<i>Pelochelys cantorii</i>	Asian Giant Softshell Turtle	EN
Reptiles	<i>Psammophis condanarus</i>	Indo-chinese Sand Snake	LC
Reptiles	<i>Psammophis indochinensis</i>	Indo-Chinese Sand Snake	LC
Reptiles	<i>Ptyas carinata</i>	Keeled Rat Snake	LC
Reptiles	<i>Ptychozoon lionotum</i>	Smooth-backed Flying Gecko	LC
Reptiles	<i>Python bivittatus</i>	Burmese Python	VU
Reptiles	<i>Rhabdophis chrysargos</i>	Speckle-bellied Keelback	LC
Reptiles	<i>Rhabdophis nigrocinctus</i>	Black-banded Keelback	LC
Reptiles	<i>Rhabdophis subminiatus</i>	Red-necked Keelback	LC
Reptiles	<i>Sibynophis collaris</i>	Collared Black-headed Snake	LC
Reptiles	<i>Siebenrockiella crassicollis</i>	Black Marsh Turtle	VU
Reptiles	<i>Takydromus sexlineatus</i>	Asian Grass Lizard	LC
Reptiles	<i>Typhlops diardii</i>	Indochinese Blindsnake	LC
Reptiles	<i>Typhlops muelleri</i>	Müller's Blind Snake	LC
Reptiles	<i>Typhlops siamensis</i>	Siamese Blind Snake	DD
Reptiles	<i>Varanus bengalensis</i>	Common Indian Monitor	LC
Reptiles	<i>Varanus salvator</i>	Common Water Monitor	LC
Reptiles	<i>Xenochrophis flavipunctatus</i>	Yellow-spotted Keelback Water Snake	LC
Reptiles	<i>Xenochrophis trianguligerus</i>	Red-sided Keelback Water Snake	LC
Reptiles	<i>Xenopeltis unicolor</i>	Asian Sunbeam Snake	LC



## About IBAT

The Integrated Biodiversity Assessment Tool (IBAT) provides key decision-makers with access to critical information on biodiversity priority sites to inform risk management and decision-making processes that address potential biodiversity impacts. Developed through a partnership of BirdLife International, Conservation International, International Union for Conservation of Nature (IUCN) and United Nations Environment Programme World Conservation Monitoring Centre (UNEP-WCMC), the vision of IBAT is that decisions affecting critical natural habitats are informed by the best scientific information and in turn decision makers will support the quest to collect and enhance the underlying datasets and maintain that scientific information.



# IBAT for Business (<https://www.ibatforbusiness.org>)

## Species Grid Factsheet

### Species list for grid cell 158495









Total number of Globally Threatened (CR, EN, VU), Near Threatened (NT) and Data Deficient (DD) species 953.

### Please note the following important statement regarding interpretation.

























The threatened species grid layer found in IBAT for Business is derived directly from the species distribution maps produced as part of each individual Red List assessment. The species distribution maps, commonly referred to as "limits of distribution" or "field guide" maps, aim to provide the current known distribution of the species within its native range. The limits of distribution are determined by using known occurrences of the species, along with knowledge of habitat preferences, remaining suitable habitat, elevation limits, and other expert knowledge of the species and its range. A polygon displaying the limits of a species distribution is essentially meant to communicate that the species likely only occurs within this polygon, but it does not mean that it is distributed equally within that polygon or occurs everywhere within that polygon.

The Red List deals with species of widely varying range sizes - from restricted range species limited to a single 1 km<sup>2</sup> site to species whose ranges exceed many hundreds of thousands of square kilometers, despite possibly being quite rare within that vast range. Therefore, one must be conscious of these factors when using the Globally Threatened Species Grid within IBAT. When one clicks on a grid cell within IBAT and reveals the species underlying that grid cell, they are revealing species whose "limits of distribution" intersect with that grid cell. This should not be confused with actual occurrence; rather, this should be interpreted as *possible* occurrence.

























Should a user wish to explore a specific species' distribution map, the species list contains a link that will display the limits of distribution map (Range map) for that single species.

Taxonomic group	Species	Common name	IUCN Red List Category	Factsheet
Amphibians	<i>Chiromantis nongkhorensis</i>		LC	 ( <a href="http://www.iucnredlist.org/search/details.php/58791/summ">http://www.iucnredlist.org/search/details.php/58791/summ</a> )
Amphibians	<i>Duttaphrynus melanostictus</i>	Black-spectacled Toad	LC	 ( <a href="http://www.iucnredlist.org/search/details.php/54707/summ">http://www.iucnredlist.org/search/details.php/54707/summ</a> )
Amphibians	<i>Feihyla vittata</i>	Striped Asian Treefrog	LC	 ( <a href="http://www.iucnredlist.org/search/details.php/58797/summ">http://www.iucnredlist.org/search/details.php/58797/summ</a> )
Amphibians	<i>Fejervarya limnocharis</i>	Asian Grass Frog	LC	 ( <a href="http://www.iucnredlist.org/search/details.php/58275/summ">http://www.iucnredlist.org/search/details.php/58275/summ</a> )
Amphibians	<i>Glyphoglossus guttulatus</i>	Burmese Squat Frog	LC	 ( <a href="http://www.iucnredlist.org/search/details.php/57725/summ">http://www.iucnredlist.org/search/details.php/57725/summ</a> )
Amphibians	<i>Hoplobatrachus rugulosus</i>	East Asian Bullfrog	LC	 ( <a href="http://www.iucnredlist.org/search/details.php/58300/summ">http://www.iucnredlist.org/search/details.php/58300/summ</a> )
Amphibians	<i>Hylarana erythraea</i>	Common Green Frog	LC	 ( <a href="http://www.iucnredlist.org/search/details.php/58593/summ">http://www.iucnredlist.org/search/details.php/58593/summ</a> )
Amphibians	<i>Hylarana macrodactyla</i>		LC	 ( <a href="http://www.iucnredlist.org/search/details.php/58652/summ">http://www.iucnredlist.org/search/details.php/58652/summ</a> )
Amphibians	<i>Hylarana taipehensis</i>		LC	 ( <a href="http://www.iucnredlist.org/search/details.php/58730/summ">http://www.iucnredlist.org/search/details.php/58730/summ</a> )
	<i>Ichthyophis</i>	Koa Tao Island		

































Amphibians	<i>kohtaoensis</i>	Caecilian	LC	 ( <a href="http://www.iucnredlist.org/search/details.php/59623/summ">http://www.iucnredlist.org/search/details.php/59623/summ</a> )
Amphibians	<i>Ingerophrynus macrotis</i>		LC	 ( <a href="http://www.iucnredlist.org/search/details.php/54699/summ">http://www.iucnredlist.org/search/details.php/54699/summ</a> )
Amphibians	<i>Kalophrynus interlineatus</i>		LC	 ( <a href="http://www.iucnredlist.org/search/details.php/57837/summ">http://www.iucnredlist.org/search/details.php/57837/summ</a> )
Amphibians	<i>Kaloula pulchra</i>	Malaysian Narrowmouth Toad	LC	 ( <a href="http://www.iucnredlist.org/search/details.php/57855/summ">http://www.iucnredlist.org/search/details.php/57855/summ</a> )
Amphibians	<i>Limnonectes gyldenstolpei</i>	Gyldenstolpe's Frog	LC	 ( <a href="http://www.iucnredlist.org/search/details.php/58337/summ">http://www.iucnredlist.org/search/details.php/58337/summ</a> )
Amphibians	<i>Microhyla berdmorei</i>	Berdmore's Narrow-mouthed Frog	LC	 ( <a href="http://www.iucnredlist.org/search/details.php/57876/summ">http://www.iucnredlist.org/search/details.php/57876/summ</a> )
Amphibians	<i>Microhyla butleri</i>	Tubercled Pygmy Frog	LC	 ( <a href="http://www.iucnredlist.org/search/details.php/57878/summ">http://www.iucnredlist.org/search/details.php/57878/summ</a> )
Amphibians	<i>Microhyla fissipes</i>		LC	 ( <a href="http://www.iucnredlist.org/search/details.php/135848/summ">http://www.iucnredlist.org/search/details.php/135848/summ</a> )
Amphibians	<i>Microhyla heymonsi</i>	Arcuate-spotted Pygmy Frog	LC	 ( <a href="http://www.iucnredlist.org/search/details.php/57882/summ">http://www.iucnredlist.org/search/details.php/57882/summ</a> )
Amphibians	<i>Microhyla pulchra</i>	Beautiful Pygmy Frog	LC	 ( <a href="http://www.iucnredlist.org/search/details.php/57891/summ">http://www.iucnredlist.org/search/details.php/57891/summ</a> )
Amphibians	<i>Micryletta inornata</i>	Deli Paddy Frog	LC	 ( <a href="http://www.iucnredlist.org/search/details.php/57896/summ">http://www.iucnredlist.org/search/details.php/57896/summ</a> )
Amphibians	<i>Occidozyga lima</i>	Pointed-tongued Floating Frog	LC	 ( <a href="http://www.iucnredlist.org/search/details.php/58411/summ">http://www.iucnredlist.org/search/details.php/58411/summ</a> )
Amphibians	<i>Occidozyga martensii</i>	Round-tongued Floating Frog	LC	 ( <a href="http://www.iucnredlist.org/search/details.php/58413/summ">http://www.iucnredlist.org/search/details.php/58413/summ</a> )
Amphibians	<i>Polypedates leucomystax</i>	White-lipped Tree Frog	LC	 ( <a href="http://www.iucnredlist.org/search/details.php/58953/summ">http://www.iucnredlist.org/search/details.php/58953/summ</a> )
Amphibians	<i>Sylvirana mortenseni</i>		NT	 ( <a href="http://www.iucnredlist.org/search/details.php/58674/summ">http://www.iucnredlist.org/search/details.php/58674/summ</a> )
Amphibians	<i>Sylvirana nigrovittata</i>		LC	 ( <a href="http://www.iucnredlist.org/search/details.php/58681/summ">http://www.iucnredlist.org/search/details.php/58681/summ</a> )
Amphibians	<i>Theloderma stellatum</i>		LC	 ( <a href="http://www.iucnredlist.org/search/details.php/88137061/summ">http://www.iucnredlist.org/search/details.php/88137061/summ</a> )
Birds	<i>Accipiter badius</i>	Shikra	LC	 ( <a href="http://datazone.birdlife.org/species/factsheet/22695490">http://datazone.birdlife.org/species/factsheet/22695490</a> )
Birds	<i>Accipiter gularis</i>	Japanese Sparrowhawk	LC	 ( <a href="http://datazone.birdlife.org/species/factsheet/22695585">http://datazone.birdlife.org/species/factsheet/22695585</a> )
Birds	<i>Accipiter trivirgatus</i>	Crested Goshawk	LC	 ( <a href="http://datazone.birdlife.org/species/factsheet/22695462">http://datazone.birdlife.org/species/factsheet/22695462</a> )
Birds	<i>Acridotheres grandis</i>	Great Myna	LC	 ( <a href="http://datazone.birdlife.org/species/factsheet/103871222">http://datazone.birdlife.org/species/factsheet/103871222</a> )
Birds	<i>Acridotheres leucocephalus</i>	Vinous-breasted Myna	LC	 ( <a href="http://datazone.birdlife.org/species/factsheet/103870738">http://datazone.birdlife.org/species/factsheet/103870738</a> )
Birds	<i>Acridotheres tristis</i>	Common Myna	LC	 ( <a href="http://datazone.birdlife.org/species/factsheet/22710921">http://datazone.birdlife.org/species/factsheet/22710921</a> )
Birds	<i>Acrocephalus arundinaceus</i>	Great Reed-warbler	LC	 ( <a href="http://datazone.birdlife.org/species/factsheet/104317670">http://datazone.birdlife.org/species/factsheet/104317670</a> )
Birds	<i>Acrocephalus bistrigiceps</i>	Black-browed Reed-warbler	LC	 ( <a href="http://datazone.birdlife.org/species/factsheet/22714709">http://datazone.birdlife.org/species/factsheet/22714709</a> )
Birds	<i>Acrocephalus</i>	Oriental Reed-	LC	( <a href="http://datazone.birdlife.org/species/factsheet/22734033">http://datazone.birdlife.org/species/factsheet/22734033</a> )





























	<i>orientalis</i>	warbler		
Birds	<i>Acrocephalus tangorum</i>	White-browed Reed-warbler	VU	 ( <a href="http://datazone.birdlife.org/species/factsheet/22728387">http://datazone.birdlife.org/species/factsheet/22728387</a> )
Birds	<i>Actitis hypoleucos</i>	Common Sandpiper	LC	 ( <a href="http://datazone.birdlife.org/species/factsheet/22693264">http://datazone.birdlife.org/species/factsheet/22693264</a> )
Birds	<i>Aegithina lafresnayei</i>	Great Iora	LC	 ( <a href="http://datazone.birdlife.org/species/factsheet/22707443">http://datazone.birdlife.org/species/factsheet/22707443</a> )
Birds	<i>Aegithina tiphia</i>	Common Iora	LC	 ( <a href="http://datazone.birdlife.org/species/factsheet/22707433">http://datazone.birdlife.org/species/factsheet/22707433</a> )
Birds	<i>Aethopyga saturata</i>	Black-throated Sunbird	LC	 ( <a href="http://datazone.birdlife.org/species/factsheet/22718090">http://datazone.birdlife.org/species/factsheet/22718090</a> )
Birds	<i>Aethopyga siparaja</i>	Crimson Sunbird	LC	 ( <a href="http://datazone.birdlife.org/species/factsheet/103804411">http://datazone.birdlife.org/species/factsheet/103804411</a> )
Birds	<i>Agropsar sturninus</i>	Purple-backed Starling	LC	 ( <a href="http://datazone.birdlife.org/species/factsheet/22710870">http://datazone.birdlife.org/species/factsheet/22710870</a> )
Birds	<i>Alauda gulgula</i>	Oriental Skylark	LC	 ( <a href="http://datazone.birdlife.org/species/factsheet/22717424">http://datazone.birdlife.org/species/factsheet/22717424</a> )
Birds	<i>Alcedo atthis</i>	Common Kingfisher	LC	 ( <a href="http://datazone.birdlife.org/species/factsheet/22683027">http://datazone.birdlife.org/species/factsheet/22683027</a> )
Birds	<i>Alcedo meninting</i>	Blue-eared Kingfisher	LC	 ( <a href="http://datazone.birdlife.org/species/factsheet/22683042">http://datazone.birdlife.org/species/factsheet/22683042</a> )
Birds	<i>Alophoixus ochraceus</i>	Ochraceous Bulbul	LC	 ( <a href="http://datazone.birdlife.org/species/factsheet/103821072">http://datazone.birdlife.org/species/factsheet/103821072</a> )
Birds	<i>Alophoixus pallidus</i>	Puff-throated Bulbul	LC	 ( <a href="http://datazone.birdlife.org/species/factsheet/103819799">http://datazone.birdlife.org/species/factsheet/103819799</a> )
Birds	<i>Amandava amandava</i>	Red Avadavat	LC	 ( <a href="http://datazone.birdlife.org/species/factsheet/22719614">http://datazone.birdlife.org/species/factsheet/22719614</a> )
Birds	<i>Amauornis cinerea</i>	White-browed Crane	LC	 ( <a href="http://datazone.birdlife.org/species/factsheet/22692723">http://datazone.birdlife.org/species/factsheet/22692723</a> )
Birds	<i>Amauornis phoenicurus</i>	White-breasted Waterhen	LC	 ( <a href="http://datazone.birdlife.org/species/factsheet/22692640">http://datazone.birdlife.org/species/factsheet/22692640</a> )
Birds	<i>Ampeliceps coronatus</i>	Golden-crested Myna	LC	 ( <a href="http://datazone.birdlife.org/species/factsheet/22710949">http://datazone.birdlife.org/species/factsheet/22710949</a> )
Birds	<i>Anas crecca</i>	Common Teal	LC	 ( <a href="http://datazone.birdlife.org/species/factsheet/22729717">http://datazone.birdlife.org/species/factsheet/22729717</a> )
Birds	<i>Anas poecilorhyncha</i>	Indian Spot-billed Duck	LC	 ( <a href="http://datazone.birdlife.org/species/factsheet/22736541">http://datazone.birdlife.org/species/factsheet/22736541</a> )
Birds	<i>Anastomus oscitans</i>	Asian Openbill	LC	 ( <a href="http://datazone.birdlife.org/species/factsheet/22697661">http://datazone.birdlife.org/species/factsheet/22697661</a> )
Birds	<i>Anhinga melanogaster</i>	Oriental Darter	NT	 ( <a href="http://datazone.birdlife.org/species/factsheet/22696712">http://datazone.birdlife.org/species/factsheet/22696712</a> )
Birds	<i>Anthracoceros albirostris</i>	Oriental Pied Hornbill	LC	 ( <a href="http://datazone.birdlife.org/species/factsheet/22682437">http://datazone.birdlife.org/species/factsheet/22682437</a> )
Birds	<i>Anthreptes malacensis</i>	Brown-throated Sunbird	LC	 ( <a href="http://datazone.birdlife.org/species/factsheet/103792612">http://datazone.birdlife.org/species/factsheet/103792612</a> )
Birds	<i>Anthus cervinus</i>	Red-throated Pipit	LC	 ( <a href="http://datazone.birdlife.org/species/factsheet/22718560">http://datazone.birdlife.org/species/factsheet/22718560</a> )
Birds	<i>Anthus hodgsoni</i>	Olive-backed Pipit	LC	 ( <a href="http://datazone.birdlife.org/species/factsheet/22718550">http://datazone.birdlife.org/species/factsheet/22718550</a> )
Birds	<i>Anthus richardi</i>	Richard's Pipit	LC	( <a href="http://datazone.birdlife.org/species/factsheet/103821389">http://datazone.birdlife.org/species/factsheet/103821389</a> )
Birds	<i>Anthus rufulus</i>	Paddyfield Pipit	LC	( <a href="http://datazone.birdlife.org/species/factsheet/22718477">http://datazone.birdlife.org/species/factsheet/22718477</a> )
Birds	<i>Apus nipalensis</i>	House Swift	LC	( <a href="http://datazone.birdlife.org/species/factsheet/22686861">http://datazone.birdlife.org/species/factsheet/22686861</a> )



























Birds	<i>Arachnothera longirostra</i>	Little Spiderhunter	LC	 ( <a href="http://datazone.birdlife.org/species/factsheet/103778625">http://datazone.birdlife.org/species/factsheet/103778625</a> )
Birds	<i>Arborophila chloropus</i>	Green-legged Partridge	LC	 ( <a href="http://datazone.birdlife.org/species/factsheet/22731882">http://datazone.birdlife.org/species/factsheet/22731882</a> )
Birds	<i>Ardea alba</i>	Great White Egret	LC	 ( <a href="http://datazone.birdlife.org/species/factsheet/22697043">http://datazone.birdlife.org/species/factsheet/22697043</a> )
Birds	<i>Ardea cinerea</i>	Grey Heron	LC	 ( <a href="http://datazone.birdlife.org/species/factsheet/22696993">http://datazone.birdlife.org/species/factsheet/22696993</a> )
Birds	<i>Ardea intermedia</i>	Intermediate Egret	LC	 ( <a href="http://datazone.birdlife.org/species/factsheet/22727668">http://datazone.birdlife.org/species/factsheet/22727668</a> )
Birds	<i>Ardea purpurea</i>	Purple Heron	LC	 ( <a href="http://datazone.birdlife.org/species/factsheet/22697031">http://datazone.birdlife.org/species/factsheet/22697031</a> )
Birds	<i>Ardeola bacchus</i>	Chinese Pond-heron	LC	 ( <a href="http://datazone.birdlife.org/species/factsheet/22697133">http://datazone.birdlife.org/species/factsheet/22697133</a> )
Birds	<i>Ardeola speciosa</i>	Javan Pond-heron	LC	 ( <a href="http://datazone.birdlife.org/species/factsheet/22697138">http://datazone.birdlife.org/species/factsheet/22697138</a> )
Birds	<i>Arenaria interpres</i>	Ruddy Turnstone	LC	 ( <a href="http://datazone.birdlife.org/species/factsheet/22693336">http://datazone.birdlife.org/species/factsheet/22693336</a> )
Birds	<i>Artamus fuscus</i>	Ashy Woodswallow	LC	 ( <a href="http://datazone.birdlife.org/species/factsheet/22706302">http://datazone.birdlife.org/species/factsheet/22706302</a> )
Birds	<i>Arundinax aedon</i>	Thick-billed Warbler	LC	 ( <a href="http://datazone.birdlife.org/species/factsheet/22714871">http://datazone.birdlife.org/species/factsheet/22714871</a> )
Birds	<i>Athene brama</i>	Spotted Owlet	LC	 ( <a href="http://datazone.birdlife.org/species/factsheet/22689332">http://datazone.birdlife.org/species/factsheet/22689332</a> )
Birds	<i>Aviceda jerdoni</i>	Jerdon's Baza	LC	 ( <a href="http://datazone.birdlife.org/species/factsheet/22694956">http://datazone.birdlife.org/species/factsheet/22694956</a> )
Birds	<i>Aviceda leuphotes</i>	Black Baza	LC	 ( <a href="http://datazone.birdlife.org/species/factsheet/22694964">http://datazone.birdlife.org/species/factsheet/22694964</a> )
Birds	<i>Brachypodius atriceps</i>	Black-headed Bulbul	LC	 ( <a href="http://datazone.birdlife.org/species/factsheet/103836079">http://datazone.birdlife.org/species/factsheet/103836079</a> )
Birds	<i>Bubo nipalensis</i>	Spot-bellied Eagle-owl	LC	 ( <a href="http://datazone.birdlife.org/species/factsheet/22688970">http://datazone.birdlife.org/species/factsheet/22688970</a> )
Birds	<i>Bubulcus ibis</i>	Cattle Egret	LC	 ( <a href="http://datazone.birdlife.org/species/factsheet/22697109">http://datazone.birdlife.org/species/factsheet/22697109</a> )
Birds	<i>Buceros bicornis</i>	Great Hornbill	NT	 ( <a href="http://datazone.birdlife.org/species/factsheet/22682453">http://datazone.birdlife.org/species/factsheet/22682453</a> )
Birds	<i>Burhinus indicus</i>	Indian Thick-knee	LC	 ( <a href="http://datazone.birdlife.org/species/factsheet/45111544">http://datazone.birdlife.org/species/factsheet/45111544</a> )
Birds	<i>Butastur indicus</i>	Grey-faced Buzzard	LC	 ( <a href="http://datazone.birdlife.org/species/factsheet/22695726">http://datazone.birdlife.org/species/factsheet/22695726</a> )
Birds	<i>Butastur liventer</i>	Rufous-winged Buzzard	LC	 ( <a href="http://datazone.birdlife.org/species/factsheet/22695721">http://datazone.birdlife.org/species/factsheet/22695721</a> )
Birds	<i>Buteo japonicus</i>	Japanese Buzzard	LC	 ( <a href="http://datazone.birdlife.org/species/factsheet/22732232">http://datazone.birdlife.org/species/factsheet/22732232</a> )
Birds	<i>Butorides striata</i>	Green-backed Heron	LC	 ( <a href="http://datazone.birdlife.org/species/factsheet/22728182">http://datazone.birdlife.org/species/factsheet/22728182</a> )
Birds	<i>Cacomantis merulinus</i>	Plaintive Cuckoo	LC	 ( <a href="http://datazone.birdlife.org/species/factsheet/22683923">http://datazone.birdlife.org/species/factsheet/22683923</a> )
Birds	<i>Cacomantis sonneratii</i>	Banded Bay Cuckoo	LC	 ( <a href="http://datazone.birdlife.org/species/factsheet/22683917">http://datazone.birdlife.org/species/factsheet/22683917</a> )
Birds	<i>Calidris alba</i>	Sanderling	LC	 ( <a href="http://datazone.birdlife.org/species/factsheet/22693369">http://datazone.birdlife.org/species/factsheet/22693369</a> )
Birds	<i>Calidris pugnax</i>	Ruff	LC	 ( <a href="http://datazone.birdlife.org/species/factsheet/22693468">http://datazone.birdlife.org/species/factsheet/22693468</a> )
Birds	<i>Calidris ruficollis</i>	Red-necked Stint	NT	 ( <a href="http://datazone.birdlife.org/species/factsheet/22693383">http://datazone.birdlife.org/species/factsheet/22693383</a> )
Birds	<i>Calidris temminckii</i>	Temminck's Stint	LC	 ( <a href="http://datazone.birdlife.org/species/factsheet/22693388">http://datazone.birdlife.org/species/factsheet/22693388</a> )
Birds	<i>Calliope calliope</i>	Siberian Rubythroat	LC	 ( <a href="http://datazone.birdlife.org/species/factsheet/22709701">http://datazone.birdlife.org/species/factsheet/22709701</a> )





























Birds	<i>Caprimulgus asiaticus</i>	Indian Nightjar	LC	 ( <a href="http://datazone.birdlife.org/species/factsheet/22689969">http://datazone.birdlife.org/species/factsheet/22689969</a> )
Birds	<i>Caprimulgus jotaka</i>	Grey Nightjar	LC	 ( <a href="http://datazone.birdlife.org/species/factsheet/22725702">http://datazone.birdlife.org/species/factsheet/22725702</a> )
Birds	<i>Caprimulgus macrurus</i>	Large-tailed Nightjar	LC	 ( <a href="http://datazone.birdlife.org/species/factsheet/22725708">http://datazone.birdlife.org/species/factsheet/22725708</a> )
Birds	<i>Carpococcyx renauldi</i>	Coral-billed Ground-cuckoo	LC	 ( <a href="http://datazone.birdlife.org/species/factsheet/22684138">http://datazone.birdlife.org/species/factsheet/22684138</a> )
Birds	<i>Cecropis daurica</i>	Red-rumped Swallow	LC	 ( <a href="http://datazone.birdlife.org/species/factsheet/103812643">http://datazone.birdlife.org/species/factsheet/103812643</a> )
Birds	<i>Centropus bengalensis</i>	Lesser Coucal	LC	 ( <a href="http://datazone.birdlife.org/species/factsheet/22684254">http://datazone.birdlife.org/species/factsheet/22684254</a> )
Birds	<i>Centropus sinensis</i>	Greater Coucal	LC	 ( <a href="http://datazone.birdlife.org/species/factsheet/22684229">http://datazone.birdlife.org/species/factsheet/22684229</a> )
Birds	<i>Ceryle rudis</i>	Pied Kingfisher	LC	 ( <a href="http://datazone.birdlife.org/species/factsheet/22683645">http://datazone.birdlife.org/species/factsheet/22683645</a> )
Birds	<i>Ceyx erithaca</i>	Oriental Dwarf-kingfisher	LC	 ( <a href="http://datazone.birdlife.org/species/factsheet/61658565">http://datazone.birdlife.org/species/factsheet/61658565</a> )
Birds	<i>Chalcoparia singalensis</i>	Ruby-cheeked Sunbird	LC	 ( <a href="http://datazone.birdlife.org/species/factsheet/22717626">http://datazone.birdlife.org/species/factsheet/22717626</a> )
Birds	<i>Chalcophaps indica</i>	Grey-capped Emerald Dove	LC	 ( <a href="http://datazone.birdlife.org/species/factsheet/22725538">http://datazone.birdlife.org/species/factsheet/22725538</a> )
Birds	<i>Charadrius alexandrinus</i>	Kentish Plover	LC	 ( <a href="http://datazone.birdlife.org/species/factsheet/22727487">http://datazone.birdlife.org/species/factsheet/22727487</a> )
Birds	<i>Charadrius dealbatus</i>	White-faced Plover	DD	 ( <a href="http://datazone.birdlife.org/species/factsheet/22735615">http://datazone.birdlife.org/species/factsheet/22735615</a> )
Birds	<i>Charadrius dubius</i>	Little Ringed Plover	LC	 ( <a href="http://datazone.birdlife.org/species/factsheet/22693770">http://datazone.birdlife.org/species/factsheet/22693770</a> )
Birds	<i>Charadrius mongolus</i>	Lesser Sandplover	LC	 ( <a href="http://datazone.birdlife.org/species/factsheet/22693855">http://datazone.birdlife.org/species/factsheet/22693855</a> )
Birds	<i>Charadrius peronii</i>	Malay Plover	NT	 ( <a href="http://datazone.birdlife.org/species/factsheet/22693836">http://datazone.birdlife.org/species/factsheet/22693836</a> )
Birds	<i>Chlidonias hybrida</i>	Whiskered Tern	LC	 ( <a href="http://datazone.birdlife.org/species/factsheet/22694764">http://datazone.birdlife.org/species/factsheet/22694764</a> )
Birds	<i>Chloropsis aurifrons</i>	Golden-fronted Leafbird	LC	 ( <a href="http://datazone.birdlife.org/species/factsheet/22734342">http://datazone.birdlife.org/species/factsheet/22734342</a> )
Birds	<i>Chloropsis moluccensis</i>	Blue-winged Leafbird	LC	 ( <a href="http://datazone.birdlife.org/species/factsheet/103775599">http://datazone.birdlife.org/species/factsheet/103775599</a> )
Birds	<i>Chrysococcyx xanthorhynchus</i>	Violet Cuckoo	LC	 ( <a href="http://datazone.birdlife.org/species/factsheet/22684003">http://datazone.birdlife.org/species/factsheet/22684003</a> )
Birds	<i>Chrysocolaptes guttacristatus</i>	Greater Flameback	LC	 ( <a href="http://datazone.birdlife.org/species/factsheet/22726548">http://datazone.birdlife.org/species/factsheet/22726548</a> )
Birds	<i>Chrysophlegma flavinucha</i>	Greater Yellownappe	LC	 ( <a href="http://datazone.birdlife.org/species/factsheet/22681437">http://datazone.birdlife.org/species/factsheet/22681437</a> )
Birds	<i>Ciconia episcopus</i>	Asian Woollyneck	VU	 ( <a href="http://datazone.birdlife.org/species/factsheet/22727255">http://datazone.birdlife.org/species/factsheet/22727255</a> )
Birds	<i>Cinnyris asiaticus</i>	Purple Sunbird	LC	 ( <a href="http://datazone.birdlife.org/species/factsheet/22717855">http://datazone.birdlife.org/species/factsheet/22717855</a> )
Birds	<i>Cinnyris jugularis</i>	Olive-backed Sunbird	LC	 ( <a href="http://datazone.birdlife.org/species/factsheet/103804139">http://datazone.birdlife.org/species/factsheet/103804139</a> )
Birds	<i>Circus melanoleucos</i>	Pied Harrier	LC	 ( <a href="http://datazone.birdlife.org/species/factsheet/22695402">http://datazone.birdlife.org/species/factsheet/22695402</a> )
		Eastern Marsh-		





























Birds	<i>Circus spilonotus</i>	harrier	LC	 ( <a href="http://datazone.birdlife.org/species/factsheet/61709141">http://datazone.birdlife.org/species/factsheet/61709141</a> )
Birds	<i>Cissa hypoleuca</i>	Indochinese Green Magpie	LC	 ( <a href="http://datazone.birdlife.org/species/factsheet/22705813">http://datazone.birdlife.org/species/factsheet/22705813</a> )
Birds	<i>Cisticola juncidis</i>	Zitting Cisticola	LC	 ( <a href="http://datazone.birdlife.org/species/factsheet/22713491">http://datazone.birdlife.org/species/factsheet/22713491</a> )
Birds	<i>Clamator coromandus</i>	Chestnut-winged Cuckoo	LC	 ( <a href="http://datazone.birdlife.org/species/factsheet/22683816">http://datazone.birdlife.org/species/factsheet/22683816</a> )
Birds	<i>Clanga clanga</i>	Greater Spotted Eagle	VU	 ( <a href="http://datazone.birdlife.org/species/factsheet/22696027">http://datazone.birdlife.org/species/factsheet/22696027</a> )
Birds	<i>Cochoa viridis</i>	Green Cochoa	LC	 ( <a href="http://datazone.birdlife.org/species/factsheet/22710147">http://datazone.birdlife.org/species/factsheet/22710147</a> )
Birds	<i>Copsychus saularis</i>	Oriental Magpie-robin	LC	 ( <a href="http://datazone.birdlife.org/species/factsheet/103893432">http://datazone.birdlife.org/species/factsheet/103893432</a> )
Birds	<i>Coracias affinis</i>	Indochinese Roller	LC	 ( <a href="http://datazone.birdlife.org/species/factsheet/22725924">http://datazone.birdlife.org/species/factsheet/22725924</a> )
Birds	<i>Coracina macei</i>	Indian Cuckoo-shrike	LC	 ( <a href="http://datazone.birdlife.org/species/factsheet/22706473">http://datazone.birdlife.org/species/factsheet/22706473</a> )
Birds	<i>Corvus macrorhynchos</i>	Large-billed Crow	LC	 ( <a href="http://datazone.birdlife.org/species/factsheet/103727590">http://datazone.birdlife.org/species/factsheet/103727590</a> )
Birds	<i>Corydon sumatranus</i>	Dusky Broadbill	LC	 ( <a href="http://datazone.birdlife.org/species/factsheet/22698724">http://datazone.birdlife.org/species/factsheet/22698724</a> )
Birds	<i>Crypsirina temia</i>	Racquet-tailed Treepie	LC	 ( <a href="http://datazone.birdlife.org/species/factsheet/22705855">http://datazone.birdlife.org/species/factsheet/22705855</a> )
Birds	<i>Cuculus micropterus</i>	Indian Cuckoo	LC	 ( <a href="http://datazone.birdlife.org/species/factsheet/22683870">http://datazone.birdlife.org/species/factsheet/22683870</a> )
Birds	<i>Culicicapa ceylonensis</i>	Grey-headed Canary-flycatcher	LC	 ( <a href="http://datazone.birdlife.org/species/factsheet/22709596">http://datazone.birdlife.org/species/factsheet/22709596</a> )
Birds	<i>Cymbirhynchus macrorhynchos</i>	Black-and-red Broadbill	LC	 ( <a href="http://datazone.birdlife.org/species/factsheet/103656920">http://datazone.birdlife.org/species/factsheet/103656920</a> )
Birds	<i>Cyornis hainanus</i>	Hainan Blue-flycatcher	LC	 ( <a href="http://datazone.birdlife.org/species/factsheet/22709514">http://datazone.birdlife.org/species/factsheet/22709514</a> )
Birds	<i>Cyornis sumatrensis</i>	Indochinese Blue-flycatcher	LC	 ( <a href="http://datazone.birdlife.org/species/factsheet/103761859">http://datazone.birdlife.org/species/factsheet/103761859</a> )
Birds	<i>Cyornis tickelliae</i>	Tickell's Blue-flycatcher	LC	 ( <a href="http://datazone.birdlife.org/species/factsheet/103761678">http://datazone.birdlife.org/species/factsheet/103761678</a> )
Birds	<i>Cypsiurus balasensis</i>	Asian Palm-swift	LC	 ( <a href="http://datazone.birdlife.org/species/factsheet/22686769">http://datazone.birdlife.org/species/factsheet/22686769</a> )
Birds	<i>Delichon dasypus</i>	Asian House Martin	LC	 ( <a href="http://datazone.birdlife.org/species/factsheet/22712491">http://datazone.birdlife.org/species/factsheet/22712491</a> )
Birds	<i>Delichon lagopodum</i>	Eastern House Martin	LC	 ( <a href="http://datazone.birdlife.org/species/factsheet/103811905">http://datazone.birdlife.org/species/factsheet/103811905</a> )
Birds	<i>Dendrocopos analis</i>	Freckle-breasted Woodpecker	LC	 ( <a href="http://datazone.birdlife.org/species/factsheet/22726384">http://datazone.birdlife.org/species/factsheet/22726384</a> )
Birds	<i>Dendrocygna javanica</i>	Lesser Whistling-duck	LC	 ( <a href="http://datazone.birdlife.org/species/factsheet/22679758">http://datazone.birdlife.org/species/factsheet/22679758</a> )
Birds	<i>Dendronanthus indicus</i>	Forest Wagtail	LC	 ( <a href="http://datazone.birdlife.org/species/factsheet/22718345">http://datazone.birdlife.org/species/factsheet/22718345</a> )
Birds	<i>Dicaeum agile</i>	Thick-billed Flowerpecker	LC	 ( <a href="http://datazone.birdlife.org/species/factsheet/105991992">http://datazone.birdlife.org/species/factsheet/105991992</a> )
	<i>Dicaeum</i>	Cambodian		































Birds	<i>cambodianum</i>	Flowerpecker	LC	 ( <a href="http://datazone.birdlife.org/species/factsheet/103777452">http://datazone.birdlife.org/species/factsheet/103777452</a> )
Birds	<i>Dicaeum chrysorrheum</i>	Yellow-vented Flowerpecker	LC	 ( <a href="http://datazone.birdlife.org/species/factsheet/22717484">http://datazone.birdlife.org/species/factsheet/22717484</a> )
Birds	<i>Dicaeum cruentatum</i>	Scarlet-backed Flowerpecker	LC	 ( <a href="http://datazone.birdlife.org/species/factsheet/22717584">http://datazone.birdlife.org/species/factsheet/22717584</a> )
Birds	<i>Dicaeum minullum</i>	Plain Flowerpecker	LC	 ( <a href="http://datazone.birdlife.org/species/factsheet/103776140">http://datazone.birdlife.org/species/factsheet/103776140</a> )
Birds	<i>Dicrurus aeneus</i>	Bronzed Drongo	LC	 ( <a href="http://datazone.birdlife.org/species/factsheet/22706973">http://datazone.birdlife.org/species/factsheet/22706973</a> )
Birds	<i>Dicrurus annectens</i>	Crow-billed Drongo	LC	 ( <a href="http://datazone.birdlife.org/species/factsheet/22706970">http://datazone.birdlife.org/species/factsheet/22706970</a> )
Birds	<i>Dicrurus hottentottus</i>	Hair-crested Drongo	LC	 ( <a href="http://datazone.birdlife.org/species/factsheet/103711043">http://datazone.birdlife.org/species/factsheet/103711043</a> )
Birds	<i>Dicrurus leucophaeus</i>	Ashy Drongo	LC	 ( <a href="http://datazone.birdlife.org/species/factsheet/22706964">http://datazone.birdlife.org/species/factsheet/22706964</a> )
Birds	<i>Dicrurus macrocercus</i>	Black Drongo	LC	 ( <a href="http://datazone.birdlife.org/species/factsheet/22706961">http://datazone.birdlife.org/species/factsheet/22706961</a> )
Birds	<i>Dicrurus paradiseus</i>	Greater Racquet-tailed Drongo	LC	 ( <a href="http://datazone.birdlife.org/species/factsheet/103711122">http://datazone.birdlife.org/species/factsheet/103711122</a> )
Birds	<i>Dicrurus remifer</i>	Lesser Racquet-tailed Drongo	LC	 ( <a href="http://datazone.birdlife.org/species/factsheet/22706976">http://datazone.birdlife.org/species/factsheet/22706976</a> )
Birds	<i>Dinopium javanense</i>	Common Flameback	LC	 ( <a href="http://datazone.birdlife.org/species/factsheet/22727182">http://datazone.birdlife.org/species/factsheet/22727182</a> )
Birds	<i>Dryocopus javensis</i>	White-bellied Woodpecker	LC	 ( <a href="http://datazone.birdlife.org/species/factsheet/22681376">http://datazone.birdlife.org/species/factsheet/22681376</a> )
Birds	<i>Ducula aenea</i>	Green Imperial-pigeon	LC	 ( <a href="http://datazone.birdlife.org/species/factsheet/22725586">http://datazone.birdlife.org/species/factsheet/22725586</a> )
Birds	<i>Ducula badia</i>	Mountain Imperial-pigeon	LC	 ( <a href="http://datazone.birdlife.org/species/factsheet/22727856">http://datazone.birdlife.org/species/factsheet/22727856</a> )
Birds	<i>Egretta garzetta</i>	Little Egret	LC	 ( <a href="http://datazone.birdlife.org/species/factsheet/62774969">http://datazone.birdlife.org/species/factsheet/62774969</a> )
Birds	<i>Elanus caeruleus</i>	Black-winged Kite	LC	 ( <a href="http://datazone.birdlife.org/species/factsheet/22695028">http://datazone.birdlife.org/species/factsheet/22695028</a> )
Birds	<i>Emberiza aureola</i>	Yellow-breasted Bunting	EN	 ( <a href="http://datazone.birdlife.org/species/factsheet/22720966">http://datazone.birdlife.org/species/factsheet/22720966</a> )
Birds	<i>Ephippiorhynchus asiaticus</i>	Black-necked Stork	NT	 ( <a href="http://datazone.birdlife.org/species/factsheet/22697702">http://datazone.birdlife.org/species/factsheet/22697702</a> )
Birds	<i>Erpornis zantholeuca</i>	White-bellied Erpornis	LC	 ( <a href="http://datazone.birdlife.org/species/factsheet/22716753">http://datazone.birdlife.org/species/factsheet/22716753</a> )
Birds	<i>Eudynamys scolopaceus</i>	Western Koel	LC	 ( <a href="http://datazone.birdlife.org/species/factsheet/22684049">http://datazone.birdlife.org/species/factsheet/22684049</a> )
Birds	<i>Eumyias thalassinus</i>	Verditer Flycatcher	LC	 ( <a href="http://datazone.birdlife.org/species/factsheet/22709426">http://datazone.birdlife.org/species/factsheet/22709426</a> )
Birds	<i>Eurylaimus harterti</i>	Banded Broadbill	LC	 ( <a href="http://datazone.birdlife.org/species/factsheet/103656950">http://datazone.birdlife.org/species/factsheet/103656950</a> )
Birds	<i>Eurystomus orientalis</i>	Oriental Dollarbird	LC	 ( <a href="http://datazone.birdlife.org/species/factsheet/22682920">http://datazone.birdlife.org/species/factsheet/22682920</a> )
Birds	<i>Falco peregrinus</i>	Peregrine Falcon	LC	 ( <a href="http://datazone.birdlife.org/species/factsheet/45354964">http://datazone.birdlife.org/species/factsheet/45354964</a> )
Birds	<i>Falco severus</i>	Oriental Hobby	LC	 ( <a href="http://datazone.birdlife.org/species/factsheet/22696470">http://datazone.birdlife.org/species/factsheet/22696470</a> )
Birds	<i>Falco tinnunculus</i>	Common Kestrel	LC	 ( <a href="http://datazone.birdlife.org/species/factsheet/22696362">http://datazone.birdlife.org/species/factsheet/22696362</a> )





























Birds	<i>Ficedula albicilla</i>	Red-throated Flycatcher	LC	 ( <a href="http://datazone.birdlife.org/species/factsheet/22734119">http://datazone.birdlife.org/species/factsheet/22734119</a> )
Birds	<i>Ficedula mugimaki</i>	Mugimaki Flycatcher	LC	 ( <a href="http://datazone.birdlife.org/species/factsheet/22709331">http://datazone.birdlife.org/species/factsheet/22709331</a> )
Birds	<i>Ficedula westermanni</i>	Little Pied Flycatcher	LC	 ( <a href="http://datazone.birdlife.org/species/factsheet/22709403">http://datazone.birdlife.org/species/factsheet/22709403</a> )
Birds	<i>Fulica atra</i>	Common Coot	LC	 ( <a href="http://datazone.birdlife.org/species/factsheet/22692913">http://datazone.birdlife.org/species/factsheet/22692913</a> )
Birds	<i>Gallicrex cinerea</i>	Watercock	LC	 ( <a href="http://datazone.birdlife.org/species/factsheet/22692789">http://datazone.birdlife.org/species/factsheet/22692789</a> )
Birds	<i>Gallinago gallinago</i>	Common Snipe	LC	 ( <a href="http://datazone.birdlife.org/species/factsheet/22693097">http://datazone.birdlife.org/species/factsheet/22693097</a> )
Birds	<i>Gallinago stenura</i>	Pintail Snipe	LC	 ( <a href="http://datazone.birdlife.org/species/factsheet/22693085">http://datazone.birdlife.org/species/factsheet/22693085</a> )
Birds	<i>Gallinula chloropus</i>	Common Moorhen	LC	 ( <a href="http://datazone.birdlife.org/species/factsheet/62120190">http://datazone.birdlife.org/species/factsheet/62120190</a> )
Birds	<i>Gallus gallus</i>	Red Junglefowl	LC	 ( <a href="http://datazone.birdlife.org/species/factsheet/22679199">http://datazone.birdlife.org/species/factsheet/22679199</a> )
Birds	<i>Garrulax monileger</i>	Lesser Necklaced Laughingthrush	LC	 ( <a href="http://datazone.birdlife.org/species/factsheet/22715608">http://datazone.birdlife.org/species/factsheet/22715608</a> )
Birds	<i>Geokichla citrina</i>	Orange-headed Thrush	LC	 ( <a href="http://datazone.birdlife.org/species/factsheet/22708375">http://datazone.birdlife.org/species/factsheet/22708375</a> )
Birds	<i>Geokichla sibirica</i>	Siberian Thrush	LC	 ( <a href="http://datazone.birdlife.org/species/factsheet/22708382">http://datazone.birdlife.org/species/factsheet/22708382</a> )
Birds	<i>Glareola maldivarum</i>	Oriental Pratincole	LC	 ( <a href="http://datazone.birdlife.org/species/factsheet/22694132">http://datazone.birdlife.org/species/factsheet/22694132</a> )
Birds	<i>Glaucidium cuculoides</i>	Asian Barred Owlet	LC	 ( <a href="http://datazone.birdlife.org/species/factsheet/22689277">http://datazone.birdlife.org/species/factsheet/22689277</a> )
Birds	<i>Gorsachius melanolophus</i>	Malay Night-heron	LC	 ( <a href="http://datazone.birdlife.org/species/factsheet/22697242">http://datazone.birdlife.org/species/factsheet/22697242</a> )
Birds	<i>Gracula indica</i>	Southern Hill Myna	LC	 ( <a href="http://datazone.birdlife.org/species/factsheet/103878766">http://datazone.birdlife.org/species/factsheet/103878766</a> )
Birds	<i>Gracula religiosa</i>	Common Hill Myna	LC	 ( <a href="http://datazone.birdlife.org/species/factsheet/103878755">http://datazone.birdlife.org/species/factsheet/103878755</a> )
Birds	<i>Gracula robusta</i>	Nias Hill Myna	CR	 ( <a href="http://datazone.birdlife.org/species/factsheet/103878817">http://datazone.birdlife.org/species/factsheet/103878817</a> )
Birds	<i>Gracula venerata</i>	Tenggara Hill Myna	EN	 ( <a href="http://datazone.birdlife.org/species/factsheet/103878806">http://datazone.birdlife.org/species/factsheet/103878806</a> )
Birds	<i>Gracupica nigricollis</i>	Black-collared Starling	LC	 ( <a href="http://datazone.birdlife.org/species/factsheet/22710903">http://datazone.birdlife.org/species/factsheet/22710903</a> )
Birds	<i>Gyps bengalensis</i>	White-rumped Vulture	CR	 ( <a href="http://datazone.birdlife.org/species/factsheet/22695194">http://datazone.birdlife.org/species/factsheet/22695194</a> )
Birds	<i>Gyps tenuirostris</i>	Slender-billed Vulture	CR	 ( <a href="http://datazone.birdlife.org/species/factsheet/22729460">http://datazone.birdlife.org/species/factsheet/22729460</a> )
Birds	<i>Halcyon coromanda</i>	Ruddy Kingfisher	LC	 ( <a href="http://datazone.birdlife.org/species/factsheet/22683234">http://datazone.birdlife.org/species/factsheet/22683234</a> )
Birds	<i>Halcyon pileata</i>	Black-capped Kingfisher	LC	 ( <a href="http://datazone.birdlife.org/species/factsheet/22683249">http://datazone.birdlife.org/species/factsheet/22683249</a> )
Birds	<i>Halcyon smyrnensis</i>	White-breasted Kingfisher	LC	 ( <a href="http://datazone.birdlife.org/species/factsheet/22725846">http://datazone.birdlife.org/species/factsheet/22725846</a> )
Birds	<i>Haliaeetus leucogaster</i>	White-bellied Sea-eagle	LC	 ( <a href="http://datazone.birdlife.org/species/factsheet/22695097">http://datazone.birdlife.org/species/factsheet/22695097</a> )
Birds	<i>Haliastur indus</i>	Brahminy Kite	LC	 ( <a href="http://datazone.birdlife.org/species/factsheet/22695094">http://datazone.birdlife.org/species/factsheet/22695094</a> )































Birds	<i>Harpactes erythrocephalus</i>	Red-headed Trogon	LC	 ( <a href="http://datazone.birdlife.org/species/factsheet/22682854">http://datazone.birdlife.org/species/factsheet/22682854</a> )
Birds	<i>Harpactes oreskios</i>	Orange-breasted Trogon	LC	 ( <a href="http://datazone.birdlife.org/species/factsheet/22682851">http://datazone.birdlife.org/species/factsheet/22682851</a> )
Birds	<i>Hemiprocne coronata</i>	Crested Treeswift	LC	 ( <a href="http://datazone.birdlife.org/species/factsheet/22686891">http://datazone.birdlife.org/species/factsheet/22686891</a> )
Birds	<i>Hemipus picatus</i>	Bar-winged Flycatcher-shrike	LC	 ( <a href="http://datazone.birdlife.org/species/factsheet/22706769">http://datazone.birdlife.org/species/factsheet/22706769</a> )
Birds	<i>Hierococcyx sparveroides</i>	Large Hawk-cuckoo	LC	 ( <a href="http://datazone.birdlife.org/species/factsheet/22728111">http://datazone.birdlife.org/species/factsheet/22728111</a> )
Birds	<i>Himantopus himantopus</i>	Black-winged Stilt	LC	 ( <a href="http://datazone.birdlife.org/species/factsheet/22727969">http://datazone.birdlife.org/species/factsheet/22727969</a> )
Birds	<i>Hirundapus cochinchinensis</i>	Silver-backed Needletail	LC	 ( <a href="http://datazone.birdlife.org/species/factsheet/22686684">http://datazone.birdlife.org/species/factsheet/22686684</a> )
Birds	<i>Hirundapus giganteus</i>	Brown-backed Needletail	LC	 ( <a href="http://datazone.birdlife.org/species/factsheet/22686687">http://datazone.birdlife.org/species/factsheet/22686687</a> )
Birds	<i>Hirundo javanica</i>	House Swallow	LC	 ( <a href="http://datazone.birdlife.org/species/factsheet/104006526">http://datazone.birdlife.org/species/factsheet/104006526</a> )
Birds	<i>Hirundo rustica</i>	Barn Swallow	LC	 ( <a href="http://datazone.birdlife.org/species/factsheet/22712252">http://datazone.birdlife.org/species/factsheet/22712252</a> )
Birds	<i>Hydrophasianus chirurgus</i>	Pheasant-tailed Jacana	LC	 ( <a href="http://datazone.birdlife.org/species/factsheet/22693543">http://datazone.birdlife.org/species/factsheet/22693543</a> )
Birds	<i>Hydromis cyaneus</i>	Blue Pitta	LC	 ( <a href="http://datazone.birdlife.org/species/factsheet/22698617">http://datazone.birdlife.org/species/factsheet/22698617</a> )
Birds	<i>Hydromis elliotii</i>	Bar-bellied Pitta	LC	 ( <a href="http://datazone.birdlife.org/species/factsheet/22698625">http://datazone.birdlife.org/species/factsheet/22698625</a> )
Birds	<i>Hydromis phayrei</i>	Eared Pitta	LC	 ( <a href="http://datazone.birdlife.org/species/factsheet/22698599">http://datazone.birdlife.org/species/factsheet/22698599</a> )
Birds	<i>Hydromis soror</i>	Blue-rumped Pitta	LC	 ( <a href="http://datazone.birdlife.org/species/factsheet/22698605">http://datazone.birdlife.org/species/factsheet/22698605</a> )
Birds	<i>Hypothymis azurea</i>	Black-naped Monarch	LC	 ( <a href="http://datazone.birdlife.org/species/factsheet/103715755">http://datazone.birdlife.org/species/factsheet/103715755</a> )
Birds	<i>Hypsipetes leucocephalus</i>	Black Bulbul	LC	 ( <a href="http://datazone.birdlife.org/species/factsheet/103823996">http://datazone.birdlife.org/species/factsheet/103823996</a> )
Birds	<i>Ichthyophaga humilis</i>	Lesser Fish-eagle	NT	 ( <a href="http://datazone.birdlife.org/species/factsheet/22695156">http://datazone.birdlife.org/species/factsheet/22695156</a> )
Birds	<i>Ichthyophaga ichthyaetus</i>	Grey-headed Fish-eagle	NT	 ( <a href="http://datazone.birdlife.org/species/factsheet/22695163">http://datazone.birdlife.org/species/factsheet/22695163</a> )
Birds	<i>Ictinaetus malaiensis</i>	Black Eagle	LC	 ( <a href="http://datazone.birdlife.org/species/factsheet/22696019">http://datazone.birdlife.org/species/factsheet/22696019</a> )
Birds	<i>Iole propinqua</i>	Grey-eyed Bulbul	LC	 ( <a href="http://datazone.birdlife.org/species/factsheet/22713167">http://datazone.birdlife.org/species/factsheet/22713167</a> )
Birds	<i>Irena puella</i>	Asian Fairy-bluebird	LC	 ( <a href="http://datazone.birdlife.org/species/factsheet/103775156">http://datazone.birdlife.org/species/factsheet/103775156</a> )
Birds	<i>Ixobrychus cinnamomeus</i>	Cinnamon Bittern	LC	 ( <a href="http://datazone.birdlife.org/species/factsheet/22697323">http://datazone.birdlife.org/species/factsheet/22697323</a> )
Birds	<i>Ixobrychus eurhythmus</i>	Schrenck's Bittern	LC	 ( <a href="http://datazone.birdlife.org/species/factsheet/22697317">http://datazone.birdlife.org/species/factsheet/22697317</a> )
Birds	<i>Ixobrychus flavicollis</i>	Black Bittern	LC	 ( <a href="http://datazone.birdlife.org/species/factsheet/22697334">http://datazone.birdlife.org/species/factsheet/22697334</a> )
Birds	<i>Ixobrychus sinensis</i>	Yellow Bittern	LC	 ( <a href="http://datazone.birdlife.org/species/factsheet/22697303">http://datazone.birdlife.org/species/factsheet/22697303</a> )
Birds	<i>Jynx torquilla</i>	Eurasian Wryneck	LC	 ( <a href="http://datazone.birdlife.org/species/factsheet/22680683">http://datazone.birdlife.org/species/factsheet/22680683</a> )
Birds	<i>Ketupa ketupu</i>	Buffy Fish-owl	LC	 ( <a href="http://datazone.birdlife.org/species/factsheet/22689024">http://datazone.birdlife.org/species/factsheet/22689024</a> )
Birds	<i>Ketupa zeylonensis</i>	Brown Fish-owl	LC	 ( <a href="http://datazone.birdlife.org/species/factsheet/22689012">http://datazone.birdlife.org/species/factsheet/22689012</a> )



























Birds	<i>Kittacincla malabarica</i>	White-rumped Shama	LC	 ( <a href="http://datazone.birdlife.org/species/factsheet/103894856">http://datazone.birdlife.org/species/factsheet/103894856</a> )
Birds	<i>Lacedo pulchella</i>	Banded Kingfisher	LC	 ( <a href="http://datazone.birdlife.org/species/factsheet/22726905">http://datazone.birdlife.org/species/factsheet/22726905</a> )
Birds	<i>Lalage melaschistos</i>	Black-winged Cuckoo-shrike	LC	 ( <a href="http://datazone.birdlife.org/species/factsheet/22706636">http://datazone.birdlife.org/species/factsheet/22706636</a> )
Birds	<i>Lalage polioptera</i>	Indochinese Cuckoo-shrike	LC	 ( <a href="http://datazone.birdlife.org/species/factsheet/22706633">http://datazone.birdlife.org/species/factsheet/22706633</a> )
Birds	<i>Larus brunnicephalus</i>	Brown-headed Gull	LC	 ( <a href="http://datazone.birdlife.org/species/factsheet/22694384">http://datazone.birdlife.org/species/factsheet/22694384</a> )
Birds	<i>Larus ridibundus</i>	Black-headed Gull	LC	 ( <a href="http://datazone.birdlife.org/species/factsheet/22694420">http://datazone.birdlife.org/species/factsheet/22694420</a> )
Birds	<i>Larivora cyane</i>	Siberian Blue Robin	LC	 ( <a href="http://datazone.birdlife.org/species/factsheet/22709730">http://datazone.birdlife.org/species/factsheet/22709730</a> )
Birds	<i>Leptocoma brasiliana</i>	Maroon-bellied Sunbird	LC	 ( <a href="http://datazone.birdlife.org/species/factsheet/103795247">http://datazone.birdlife.org/species/factsheet/103795247</a> )
Birds	<i>Leptoptilos dubius</i>	Greater Adjutant	EN	 ( <a href="http://datazone.birdlife.org/species/factsheet/22697721">http://datazone.birdlife.org/species/factsheet/22697721</a> )
Birds	<i>Leptoptilos javanicus</i>	Lesser Adjutant	VU	 ( <a href="http://datazone.birdlife.org/species/factsheet/22697713">http://datazone.birdlife.org/species/factsheet/22697713</a> )
Birds	<i>Lewinia striata</i>	Slaty-breasted Rail	LC	 ( <a href="http://datazone.birdlife.org/species/factsheet/22692463">http://datazone.birdlife.org/species/factsheet/22692463</a> )
Birds	<i>Limosa lapponica</i>	Bar-tailed Godwit	NT	 ( <a href="http://datazone.birdlife.org/species/factsheet/22693158">http://datazone.birdlife.org/species/factsheet/22693158</a> )
Birds	<i>Limosa limosa</i>	Black-tailed Godwit	NT	 ( <a href="http://datazone.birdlife.org/species/factsheet/22693150">http://datazone.birdlife.org/species/factsheet/22693150</a> )
Birds	<i>Locustella lanceolata</i>	Lanceolated Warbler	LC	 ( <a href="http://datazone.birdlife.org/species/factsheet/22714654">http://datazone.birdlife.org/species/factsheet/22714654</a> )
Birds	<i>Lonchura atricapilla</i>	Chestnut Munia	LC	 ( <a href="http://datazone.birdlife.org/species/factsheet/22729138">http://datazone.birdlife.org/species/factsheet/22729138</a> )
Birds	<i>Lonchura malacca</i>	Tricoloured Munia	LC	 ( <a href="http://datazone.birdlife.org/species/factsheet/22719837">http://datazone.birdlife.org/species/factsheet/22719837</a> )
Birds	<i>Lonchura punctulata</i>	Scaly-breasted Munia	LC	 ( <a href="http://datazone.birdlife.org/species/factsheet/22719821">http://datazone.birdlife.org/species/factsheet/22719821</a> )
Birds	<i>Lonchura striata</i>	White-rumped Munia	LC	 ( <a href="http://datazone.birdlife.org/species/factsheet/22719806">http://datazone.birdlife.org/species/factsheet/22719806</a> )
Birds	<i>Lophotriorchis kienerii</i>	Rufous-bellied Eagle	LC	 ( <a href="http://datazone.birdlife.org/species/factsheet/22696111">http://datazone.birdlife.org/species/factsheet/22696111</a> )
Birds	<i>Lophura diardi</i>	Siamese Fireback	LC	 ( <a href="http://datazone.birdlife.org/species/factsheet/22679274">http://datazone.birdlife.org/species/factsheet/22679274</a> )
Birds	<i>Loriculus vernalis</i>	Vernal Hanging-parrot	LC	 ( <a href="http://datazone.birdlife.org/species/factsheet/22685366">http://datazone.birdlife.org/species/factsheet/22685366</a> )
Birds	<i>Malacopteron cinereum</i>	Scaly-crowned Babbler	LC	 ( <a href="http://datazone.birdlife.org/species/factsheet/22715879">http://datazone.birdlife.org/species/factsheet/22715879</a> )
Birds	<i>Meiglyptes jugularis</i>	Black-and-buff Woodpecker	LC	 ( <a href="http://datazone.birdlife.org/species/factsheet/22681559">http://datazone.birdlife.org/species/factsheet/22681559</a> )
Birds	<i>Merops leschenaulti</i>	Chestnut-headed Bee-eater	LC	 ( <a href="http://datazone.birdlife.org/species/factsheet/22683761">http://datazone.birdlife.org/species/factsheet/22683761</a> )
Birds	<i>Merops orientalis</i>	Asian Green Bee-eater	LC	 ( <a href="http://datazone.birdlife.org/species/factsheet/22725876">http://datazone.birdlife.org/species/factsheet/22725876</a> )
Birds	<i>Merops philippinus</i>	Blue-tailed Bee-eater	LC	 ( <a href="http://datazone.birdlife.org/species/factsheet/22683750">http://datazone.birdlife.org/species/factsheet/22683750</a> )
		Blue-throated		



























Birds	<i>Merops viridis</i>	Bee-eater	LC	 ( <a href="http://datazone.birdlife.org/species/factsheet/22725900">http://datazone.birdlife.org/species/factsheet/22725900</a> )
Birds	<i>Metopidius indicus</i>	Bronze-winged Jacana	LC	 ( <a href="http://datazone.birdlife.org/species/factsheet/22693547">http://datazone.birdlife.org/species/factsheet/22693547</a> )
Birds	<i>Microcarbo niger</i>	Little Cormorant	LC	 ( <a href="http://datazone.birdlife.org/species/factsheet/22696740">http://datazone.birdlife.org/species/factsheet/22696740</a> )
Birds	<i>Microhierax caerulescens</i>	Collared Falconet	LC	 ( <a href="http://datazone.birdlife.org/species/factsheet/22696324">http://datazone.birdlife.org/species/factsheet/22696324</a> )
Birds	<i>Micropternus brachyurus</i>	Rufous Woodpecker	LC	 ( <a href="http://datazone.birdlife.org/species/factsheet/22681314">http://datazone.birdlife.org/species/factsheet/22681314</a> )
Birds	<i>Milvus migrans</i>	Black Kite	LC	 ( <a href="http://datazone.birdlife.org/species/factsheet/22734972">http://datazone.birdlife.org/species/factsheet/22734972</a> )
Birds	<i>Mirafra erythrocephala</i>	Indochinese Bushlark	LC	 ( <a href="http://datazone.birdlife.org/species/factsheet/22734290">http://datazone.birdlife.org/species/factsheet/22734290</a> )
Birds	<i>Mirafra javanica</i>	Horsfield's Bushlark	LC	 ( <a href="http://datazone.birdlife.org/species/factsheet/103765775">http://datazone.birdlife.org/species/factsheet/103765775</a> )
Birds	<i>Mixornis gularis</i>	Pin-striped Tit-babbler	LC	 ( <a href="http://datazone.birdlife.org/species/factsheet/22735162">http://datazone.birdlife.org/species/factsheet/22735162</a> )
Birds	<i>Monticola gularis</i>	White-throated Rock-thrush	LC	 ( <a href="http://datazone.birdlife.org/species/factsheet/22708276">http://datazone.birdlife.org/species/factsheet/22708276</a> )
Birds	<i>Monticola solitarius</i>	Blue Rock-thrush	LC	 ( <a href="http://datazone.birdlife.org/species/factsheet/22708286">http://datazone.birdlife.org/species/factsheet/22708286</a> )
Birds	<i>Motacilla alba</i>	White Wagtail	LC	 ( <a href="http://datazone.birdlife.org/species/factsheet/22718348">http://datazone.birdlife.org/species/factsheet/22718348</a> )
Birds	<i>Motacilla cinerea</i>	Grey Wagtail	LC	 ( <a href="http://datazone.birdlife.org/species/factsheet/22718392">http://datazone.birdlife.org/species/factsheet/22718392</a> )
Birds	<i>Motacilla tschutschensis</i>	Eastern Yellow Wagtail	LC	 ( <a href="http://datazone.birdlife.org/species/factsheet/103822471">http://datazone.birdlife.org/species/factsheet/103822471</a> )
Birds	<i>Mulleripicus pulverulentus</i>	Great Slaty Woodpecker	VU	 ( <a href="http://datazone.birdlife.org/species/factsheet/22681585">http://datazone.birdlife.org/species/factsheet/22681585</a> )
Birds	<i>Muscicapa dauurica</i>	Asian Brown Flycatcher	LC	 ( <a href="http://datazone.birdlife.org/species/factsheet/22709207">http://datazone.birdlife.org/species/factsheet/22709207</a> )
Birds	<i>Mycteria leucocephala</i>	Painted Stork	NT	 ( <a href="http://datazone.birdlife.org/species/factsheet/22697658">http://datazone.birdlife.org/species/factsheet/22697658</a> )
Birds	<i>Myiomela leucura</i>	White-tailed Blue Robin	LC	 ( <a href="http://datazone.birdlife.org/species/factsheet/103768823">http://datazone.birdlife.org/species/factsheet/103768823</a> )
Birds	<i>Myophonus caeruleus</i>	Blue Whistling-thrush	LC	 ( <a href="http://datazone.birdlife.org/species/factsheet/22708329">http://datazone.birdlife.org/species/factsheet/22708329</a> )
Birds	<i>Nettapus coromandelianus</i>	Cotton Pygmy-goose	LC	 ( <a href="http://datazone.birdlife.org/species/factsheet/22680090">http://datazone.birdlife.org/species/factsheet/22680090</a> )
Birds	<i>Niltava davidi</i>	Fujian Niltava	LC	 ( <a href="http://datazone.birdlife.org/species/factsheet/22709470">http://datazone.birdlife.org/species/factsheet/22709470</a> )
Birds	<i>Niltava grandis</i>	Large Niltava	LC	 ( <a href="http://datazone.birdlife.org/species/factsheet/22709464">http://datazone.birdlife.org/species/factsheet/22709464</a> )
Birds	<i>Ninox scutulata</i>	Brown Boobook	LC	 ( <a href="http://datazone.birdlife.org/species/factsheet/22725643">http://datazone.birdlife.org/species/factsheet/22725643</a> )
Birds	<i>Numenius arquata</i>	Eurasian Curlew	NT	 ( <a href="http://datazone.birdlife.org/species/factsheet/22693190">http://datazone.birdlife.org/species/factsheet/22693190</a> )
Birds	<i>Numenius phaeopus</i>	Whimbrel	LC	 ( <a href="http://datazone.birdlife.org/species/factsheet/22693178">http://datazone.birdlife.org/species/factsheet/22693178</a> )
Birds	<i>Nycticorax nycticorax</i>	Black-Crowned Night Heron	LC	 ( <a href="http://datazone.birdlife.org/species/factsheet/22697211">http://datazone.birdlife.org/species/factsheet/22697211</a> )
Birds	<i>Nyctornis athertoni</i>	Blue-bearded Bee-eater	LC	 ( <a href="http://datazone.birdlife.org/species/factsheet/22683664">http://datazone.birdlife.org/species/factsheet/22683664</a> )
Birds	<i>Oriolus chinensis</i>	Black-naped Oriole	LC	 ( <a href="http://datazone.birdlife.org/species/factsheet/22706394">http://datazone.birdlife.org/species/factsheet/22706394</a> )





























Birds	<i>Oriolus traillii</i>	Maroon Oriole	LC	 ( <a href="http://datazone.birdlife.org/species/factsheet/22706446">http://datazone.birdlife.org/species/factsheet/22706446</a> )
Birds	<i>Oriolus xanthornus</i>	Black-hooded Oriole	LC	 ( <a href="http://datazone.birdlife.org/species/factsheet/22706437">http://datazone.birdlife.org/species/factsheet/22706437</a> )
Birds	<i>Orthotomus atrogularis</i>	Dark-necked Tailorbird	LC	 ( <a href="http://datazone.birdlife.org/species/factsheet/22714985">http://datazone.birdlife.org/species/factsheet/22714985</a> )
Birds	<i>Orthotomus sutorius</i>	Common Tailorbird	LC	 ( <a href="http://datazone.birdlife.org/species/factsheet/22714982">http://datazone.birdlife.org/species/factsheet/22714982</a> )
Birds	<i>Otus lettia</i>	Collared Scops-owl	LC	 ( <a href="http://datazone.birdlife.org/species/factsheet/61855318">http://datazone.birdlife.org/species/factsheet/61855318</a> )
Birds	<i>Otus spilocephalus</i>	Mountain Scops-owl	LC	 ( <a href="http://datazone.birdlife.org/species/factsheet/22688579">http://datazone.birdlife.org/species/factsheet/22688579</a> )
Birds	<i>Otus sunia</i>	Oriental Scops-owl	LC	 ( <a href="http://datazone.birdlife.org/species/factsheet/22728969">http://datazone.birdlife.org/species/factsheet/22728969</a> )
Birds	<i>Pachycephala cinerea</i>	Mangrove Whistler	LC	 ( <a href="http://datazone.birdlife.org/species/factsheet/22705440">http://datazone.birdlife.org/species/factsheet/22705440</a> )
Birds	<i>Pandion haliaetus</i>	Osprey	LC	 ( <a href="http://datazone.birdlife.org/species/factsheet/22694938">http://datazone.birdlife.org/species/factsheet/22694938</a> )
Birds	<i>Passer flaveolus</i>	Plain-backed Sparrow	LC	 ( <a href="http://datazone.birdlife.org/species/factsheet/22718194">http://datazone.birdlife.org/species/factsheet/22718194</a> )
Birds	<i>Passer montanus</i>	Eurasian Tree Sparrow	LC	 ( <a href="http://datazone.birdlife.org/species/factsheet/22718270">http://datazone.birdlife.org/species/factsheet/22718270</a> )
Birds	<i>Pavo muticus</i>	Green Peafowl	EN	 ( <a href="http://datazone.birdlife.org/species/factsheet/22679440">http://datazone.birdlife.org/species/factsheet/22679440</a> )
Birds	<i>Pelargopsis capensis</i>	Stork-billed Kingfisher	LC	 ( <a href="http://datazone.birdlife.org/species/factsheet/22683227">http://datazone.birdlife.org/species/factsheet/22683227</a> )
Birds	<i>Pelecanus philippensis</i>	Spot-billed Pelican	NT	 ( <a href="http://datazone.birdlife.org/species/factsheet/22697604">http://datazone.birdlife.org/species/factsheet/22697604</a> )
Birds	<i>Pellorneum ruficeps</i>	Puff-throated Babbler	LC	 ( <a href="http://datazone.birdlife.org/species/factsheet/22715859">http://datazone.birdlife.org/species/factsheet/22715859</a> )
Birds	<i>Pericrocotus cantonensis</i>	Swinhoe's Minivet	LC	 ( <a href="http://datazone.birdlife.org/species/factsheet/22706731">http://datazone.birdlife.org/species/factsheet/22706731</a> )
Birds	<i>Pericrocotus cinnamomeus</i>	Small Minivet	LC	 ( <a href="http://datazone.birdlife.org/species/factsheet/22706741">http://datazone.birdlife.org/species/factsheet/22706741</a> )
Birds	<i>Pericrocotus divaricatus</i>	Ashy Minivet	LC	 ( <a href="http://datazone.birdlife.org/species/factsheet/22706735">http://datazone.birdlife.org/species/factsheet/22706735</a> )
Birds	<i>Pericrocotus flammeus</i>	Scarlet Minivet	LC	 ( <a href="http://datazone.birdlife.org/species/factsheet/22706766">http://datazone.birdlife.org/species/factsheet/22706766</a> )
Birds	<i>Pericrocotus solaris</i>	Grey-chinned Minivet	LC	 ( <a href="http://datazone.birdlife.org/species/factsheet/103694119">http://datazone.birdlife.org/species/factsheet/103694119</a> )
Birds	<i>Pernis ptilorhynchus</i>	Oriental Honey-buzzard	LC	 ( <a href="http://datazone.birdlife.org/species/factsheet/22694995">http://datazone.birdlife.org/species/factsheet/22694995</a> )
Birds	<i>Phaenicophaeus tristis</i>	Green-billed Malkoha	LC	 ( <a href="http://datazone.birdlife.org/species/factsheet/22684098">http://datazone.birdlife.org/species/factsheet/22684098</a> )
Birds	<i>Phalacrocorax carbo</i>	Great Cormorant	LC	 ( <a href="http://datazone.birdlife.org/species/factsheet/22696792">http://datazone.birdlife.org/species/factsheet/22696792</a> )
Birds	<i>Phalacrocorax fuscicollis</i>	Indian Cormorant	LC	 ( <a href="http://datazone.birdlife.org/species/factsheet/22696779">http://datazone.birdlife.org/species/factsheet/22696779</a> )
Birds	<i>Phodilus badius</i>	Oriental Bay-owl	LC	 ( <a href="http://datazone.birdlife.org/species/factsheet/22727641">http://datazone.birdlife.org/species/factsheet/22727641</a> )
Birds	<i>Phylloscopus</i>	Eastern Crowned	LC	( <a href="http://datazone.birdlife.org/species/factsheet/22715348">http://datazone.birdlife.org/species/factsheet/22715348</a> )





























	<i>coronatus</i>	Warbler		
Birds	<i>Phylloscopus fuscatus</i>	Dusky Warbler	LC	 ( <a href="http://datazone.birdlife.org/species/factsheet/22715264">http://datazone.birdlife.org/species/factsheet/22715264</a> )
Birds	<i>Phylloscopus inornatus</i>	Yellow-browed Warbler	LC	 ( <a href="http://datazone.birdlife.org/species/factsheet/22715310">http://datazone.birdlife.org/species/factsheet/22715310</a> )
Birds	<i>Phylloscopus ogilviegranti</i>	Kloss's Leaf-warbler	LC	 ( <a href="http://datazone.birdlife.org/species/factsheet/22734257">http://datazone.birdlife.org/species/factsheet/22734257</a> )
Birds	<i>Phylloscopus plumbeitarsus</i>	Two-barred Warbler	LC	 ( <a href="http://datazone.birdlife.org/species/factsheet/103845702">http://datazone.birdlife.org/species/factsheet/103845702</a> )
Birds	<i>Phylloscopus ricketti</i>	Sulphur-breasted Warbler	LC	 ( <a href="http://datazone.birdlife.org/species/factsheet/22715372">http://datazone.birdlife.org/species/factsheet/22715372</a> )
Birds	<i>Phylloscopus schwarzi</i>	Radde's Warbler	LC	 ( <a href="http://datazone.birdlife.org/species/factsheet/22715284">http://datazone.birdlife.org/species/factsheet/22715284</a> )
Birds	<i>Phylloscopus soror</i>	Alström's Warbler	LC	 ( <a href="http://datazone.birdlife.org/species/factsheet/22732744">http://datazone.birdlife.org/species/factsheet/22732744</a> )
Birds	<i>Phylloscopus tenellipes</i>	Pale-legged Leaf-warbler	LC	 ( <a href="http://datazone.birdlife.org/species/factsheet/22715324">http://datazone.birdlife.org/species/factsheet/22715324</a> )
Birds	<i>Picoides canicapillus</i>	Grey-capped Woodpecker	LC	 ( <a href="http://datazone.birdlife.org/species/factsheet/22681068">http://datazone.birdlife.org/species/factsheet/22681068</a> )
Birds	<i>Picus chlorolophus</i>	Lesser Yellownape	LC	 ( <a href="http://datazone.birdlife.org/species/factsheet/22681431">http://datazone.birdlife.org/species/factsheet/22681431</a> )
Birds	<i>Picus erythropygius</i>	Black-headed Woodpecker	LC	 ( <a href="http://datazone.birdlife.org/species/factsheet/22681481">http://datazone.birdlife.org/species/factsheet/22681481</a> )
Birds	<i>Picus guerini</i>	Black-naped Woodpecker	LC	 ( <a href="http://datazone.birdlife.org/species/factsheet/22726515">http://datazone.birdlife.org/species/factsheet/22726515</a> )
Birds	<i>Picus vittatus</i>	Laced Woodpecker	LC	 ( <a href="http://datazone.birdlife.org/species/factsheet/22681450">http://datazone.birdlife.org/species/factsheet/22681450</a> )
Birds	<i>Picus xanthopygaeus</i>	Streak-throated Woodpecker	LC	 ( <a href="http://datazone.birdlife.org/species/factsheet/22681453">http://datazone.birdlife.org/species/factsheet/22681453</a> )
Birds	<i>Pitta moluccensis</i>	Blue-winged Pitta	LC	 ( <a href="http://datazone.birdlife.org/species/factsheet/22698688">http://datazone.birdlife.org/species/factsheet/22698688</a> )
Birds	<i>Pitta sordida</i>	Western Hooded Pitta	LC	 ( <a href="http://datazone.birdlife.org/species/factsheet/103656903">http://datazone.birdlife.org/species/factsheet/103656903</a> )
Birds	<i>Plegadis falcinellus</i>	Glossy Ibis	LC	 ( <a href="http://datazone.birdlife.org/species/factsheet/22697422">http://datazone.birdlife.org/species/factsheet/22697422</a> )
Birds	<i>Ploceus hypoxanthus</i>	Asian Golden Weaver	NT	 ( <a href="http://datazone.birdlife.org/species/factsheet/22719008">http://datazone.birdlife.org/species/factsheet/22719008</a> )
Birds	<i>Ploceus manyar</i>	Streaked Weaver	LC	 ( <a href="http://datazone.birdlife.org/species/factsheet/22719002">http://datazone.birdlife.org/species/factsheet/22719002</a> )
Birds	<i>Ploceus philippinus</i>	Baya Weaver	LC	 ( <a href="http://datazone.birdlife.org/species/factsheet/22719005">http://datazone.birdlife.org/species/factsheet/22719005</a> )
Birds	<i>Pluvialis fulva</i>	Pacific Golden Plover	LC	 ( <a href="http://datazone.birdlife.org/species/factsheet/22693735">http://datazone.birdlife.org/species/factsheet/22693735</a> )
Birds	<i>Pluvialis squatarola</i>	Grey Plover	LC	 ( <a href="http://datazone.birdlife.org/species/factsheet/22693749">http://datazone.birdlife.org/species/factsheet/22693749</a> )
Birds	<i>Polihierax insignis</i>	White-rumped Pygmy-falcon	NT	 ( <a href="http://datazone.birdlife.org/species/factsheet/22696317">http://datazone.birdlife.org/species/factsheet/22696317</a> )
Birds	<i>Porphyrio porphyrio</i>	Purple Swamphen	LC	 ( <a href="http://datazone.birdlife.org/species/factsheet/22692792">http://datazone.birdlife.org/species/factsheet/22692792</a> )
Birds	<i>Prinia flaviventris</i>	Yellow-bellied Prinia	LC	( <a href="http://datazone.birdlife.org/species/factsheet/103777145">http://datazone.birdlife.org/species/factsheet/103777145</a> )
Birds	<i>Prinia hodgsonii</i>	Grey-breasted Prinia	LC	( <a href="http://datazone.birdlife.org/species/factsheet/22713587">http://datazone.birdlife.org/species/factsheet/22713587</a> )
Birds	<i>Prinia inornata</i>	Plain Prinia	LC	( <a href="http://datazone.birdlife.org/species/factsheet/22713615">http://datazone.birdlife.org/species/factsheet/22713615</a> )





























Birds	<i>Psarisomus dalhousiae</i>	Long-tailed Broadbill	LC	 ( <a href="http://datazone.birdlife.org/species/factsheet/22698747">http://datazone.birdlife.org/species/factsheet/22698747</a> )
Birds	<i>Psilopogon cyanotis</i>	Blue-eared Barbet	LC	 ( <a href="http://datazone.birdlife.org/species/factsheet/22726130">http://datazone.birdlife.org/species/factsheet/22726130</a> )
Birds	<i>Psilopogon faiostrictus</i>	Green-eared Barbet	LC	 ( <a href="http://datazone.birdlife.org/species/factsheet/22681606">http://datazone.birdlife.org/species/factsheet/22681606</a> )
Birds	<i>Psilopogon haemacephalus</i>	Coppersmith Barbet	LC	 ( <a href="http://datazone.birdlife.org/species/factsheet/22681681">http://datazone.birdlife.org/species/factsheet/22681681</a> )
Birds	<i>Psilopogon incognitus</i>	Moustached Barbet	LC	 ( <a href="http://datazone.birdlife.org/species/factsheet/22681646">http://datazone.birdlife.org/species/factsheet/22681646</a> )
Birds	<i>Psilopogon lineatus</i>	Lineated Barbet	LC	 ( <a href="http://datazone.birdlife.org/species/factsheet/22681600">http://datazone.birdlife.org/species/factsheet/22681600</a> )
Birds	<i>Psittacula alexandri</i>	Red-breasted Parakeet	NT	 ( <a href="http://datazone.birdlife.org/species/factsheet/22685505">http://datazone.birdlife.org/species/factsheet/22685505</a> )
Birds	<i>Psittacula eupatria</i>	Alexandrine Parakeet	NT	 ( <a href="http://datazone.birdlife.org/species/factsheet/22685434">http://datazone.birdlife.org/species/factsheet/22685434</a> )
Birds	<i>Psittacula roseata</i>	Blossom-headed Parakeet	NT	 ( <a href="http://datazone.birdlife.org/species/factsheet/22685486">http://datazone.birdlife.org/species/factsheet/22685486</a> )
Birds	<i>Pycnonotus aurigaster</i>	Sooty-headed Bulbul	LC	 ( <a href="http://datazone.birdlife.org/species/factsheet/22712699">http://datazone.birdlife.org/species/factsheet/22712699</a> )
Birds	<i>Pycnonotus blanfordi</i>	Streak-eared Bulbul	LC	 ( <a href="http://datazone.birdlife.org/species/factsheet/22712737">http://datazone.birdlife.org/species/factsheet/22712737</a> )
Birds	<i>Pycnonotus finlaysoni</i>	Stripe-throated Bulbul	LC	 ( <a href="http://datazone.birdlife.org/species/factsheet/103833866">http://datazone.birdlife.org/species/factsheet/103833866</a> )
Birds	<i>Pycnonotus goiavier</i>	Yellow-vented Bulbul	LC	 ( <a href="http://datazone.birdlife.org/species/factsheet/22712731">http://datazone.birdlife.org/species/factsheet/22712731</a> )
Birds	<i>Pycnonotus jocosus</i>	Red-whiskered Bulbul	LC	 ( <a href="http://datazone.birdlife.org/species/factsheet/22712634">http://datazone.birdlife.org/species/factsheet/22712634</a> )
Birds	<i>Rhipidura albicollis</i>	White-throated Fantail	LC	 ( <a href="http://datazone.birdlife.org/species/factsheet/103709726">http://datazone.birdlife.org/species/factsheet/103709726</a> )
Birds	<i>Rhipidura javanica</i>	Sunda Pied Fantail	LC	 ( <a href="http://datazone.birdlife.org/species/factsheet/103709500">http://datazone.birdlife.org/species/factsheet/103709500</a> )
Birds	<i>Rhyticeros undulatus</i>	Wreathed Hornbill	LC	 ( <a href="http://datazone.birdlife.org/species/factsheet/22682528">http://datazone.birdlife.org/species/factsheet/22682528</a> )
Birds	<i>Riparia chinensis</i>	Asian Plain Martin	LC	 ( <a href="http://datazone.birdlife.org/species/factsheet/103815539">http://datazone.birdlife.org/species/factsheet/103815539</a> )
Birds	<i>Rostratula benghalensis</i>	Greater Painted-snipe	LC	 ( <a href="http://datazone.birdlife.org/species/factsheet/22735810">http://datazone.birdlife.org/species/factsheet/22735810</a> )
Birds	<i>Rynchops albicollis</i>	Indian Skimmer	VU	 ( <a href="http://datazone.birdlife.org/species/factsheet/22694268">http://datazone.birdlife.org/species/factsheet/22694268</a> )
Birds	<i>Sarcogyps calvus</i>	Red-headed Vulture	CR	 ( <a href="http://datazone.birdlife.org/species/factsheet/22695254">http://datazone.birdlife.org/species/factsheet/22695254</a> )
Birds	<i>Sarkidiornis melanotos</i>	African Comb Duck	LC	 ( <a href="http://datazone.birdlife.org/species/factsheet/45953631">http://datazone.birdlife.org/species/factsheet/45953631</a> )
Birds	<i>Saxicola caprata</i>	Pied Bushchat	LC	 ( <a href="http://datazone.birdlife.org/species/factsheet/22710209">http://datazone.birdlife.org/species/factsheet/22710209</a> )
Birds	<i>Saxicola ferreus</i>	Grey Bushchat	LC	 ( <a href="http://datazone.birdlife.org/species/factsheet/22710218">http://datazone.birdlife.org/species/factsheet/22710218</a> )
Birds	<i>Saxicola torquatus</i>	Common Stonechat	LC	 ( <a href="http://datazone.birdlife.org/species/factsheet/22710184">http://datazone.birdlife.org/species/factsheet/22710184</a> )
Birds	<i>Sitta frontalis</i>	Velvet-fronted Nuthatch	LC	 ( <a href="http://datazone.birdlife.org/species/factsheet/22711216">http://datazone.birdlife.org/species/factsheet/22711216</a> )































Birds	<i>Sitta neglecta</i>	Burmese Nuthatch	LC	 ( <a href="http://datazone.birdlife.org/species/factsheet/103880163">http://datazone.birdlife.org/species/factsheet/103880163</a> )
Birds	<i>Siva cyanouroptera</i>	Blue-winged Minla	LC	 ( <a href="http://datazone.birdlife.org/species/factsheet/22716576">http://datazone.birdlife.org/species/factsheet/22716576</a> )
Birds	<i>Spatula clypeata</i>	Northern Shoveler	LC	 ( <a href="http://datazone.birdlife.org/species/factsheet/22680247">http://datazone.birdlife.org/species/factsheet/22680247</a> )
Birds	<i>Spatula querquedula</i>	Garganey	LC	 ( <a href="http://datazone.birdlife.org/species/factsheet/22680313">http://datazone.birdlife.org/species/factsheet/22680313</a> )
Birds	<i>Spilopelia chinensis</i>	Eastern Spotted Dove	LC	 ( <a href="http://datazone.birdlife.org/species/factsheet/60482887">http://datazone.birdlife.org/species/factsheet/60482887</a> )
Birds	<i>Spilornis cheela</i>	Crested Serpent-eagle	LC	 ( <a href="http://datazone.birdlife.org/species/factsheet/22695293">http://datazone.birdlife.org/species/factsheet/22695293</a> )
Birds	<i>Sterna acuticauda</i>	Black-bellied Tern	EN	 ( <a href="http://datazone.birdlife.org/species/factsheet/22694711">http://datazone.birdlife.org/species/factsheet/22694711</a> )
Birds	<i>Sterna aurantia</i>	River Tern	NT	 ( <a href="http://datazone.birdlife.org/species/factsheet/22694537">http://datazone.birdlife.org/species/factsheet/22694537</a> )
Birds	<i>Streptopelia tranquebarica</i>	Red Turtle-dove	LC	 ( <a href="http://datazone.birdlife.org/species/factsheet/22690493">http://datazone.birdlife.org/species/factsheet/22690493</a> )
Birds	<i>Strix leptogrammica</i>	Brown Wood-owl	LC	 ( <a href="http://datazone.birdlife.org/species/factsheet/22689071">http://datazone.birdlife.org/species/factsheet/22689071</a> )
Birds	<i>Sturnia malabarica</i>	Chestnut-tailed Starling	LC	 ( <a href="http://datazone.birdlife.org/species/factsheet/22710858">http://datazone.birdlife.org/species/factsheet/22710858</a> )
Birds	<i>Sturnia sinensis</i>	White-shouldered Starling	LC	 ( <a href="http://datazone.birdlife.org/species/factsheet/22710877">http://datazone.birdlife.org/species/factsheet/22710877</a> )
Birds	<i>Surniculus dicruroides</i>	Fork-tailed Drongo-cuckoo	LC	 ( <a href="http://datazone.birdlife.org/species/factsheet/22736080">http://datazone.birdlife.org/species/factsheet/22736080</a> )
Birds	<i>Synoisus chinensis</i>	Asian Blue Quail	LC	 ( <a href="http://datazone.birdlife.org/species/factsheet/22678979">http://datazone.birdlife.org/species/factsheet/22678979</a> )
Birds	<i>Tachybaptus ruficollis</i>	Little Grebe	LC	 ( <a href="http://datazone.birdlife.org/species/factsheet/22696545">http://datazone.birdlife.org/species/factsheet/22696545</a> )
Birds	<i>Tephrodornis pondicerianus</i>	Common Wood-shrike	LC	 ( <a href="http://datazone.birdlife.org/species/factsheet/103703875">http://datazone.birdlife.org/species/factsheet/103703875</a> )
Birds	<i>Tephrodornis virgatus</i>	Large Wood-shrike	LC	 ( <a href="http://datazone.birdlife.org/species/factsheet/103703834">http://datazone.birdlife.org/species/factsheet/103703834</a> )
Birds	<i>Terpsiphone affinis</i>	Oriental Paradise-flycatcher	LC	 ( <a href="http://datazone.birdlife.org/species/factsheet/103716095">http://datazone.birdlife.org/species/factsheet/103716095</a> )
Birds	<i>Terpsiphone incei</i>	Chinese Paradise-flycatcher	LC	 ( <a href="http://datazone.birdlife.org/species/factsheet/103716012">http://datazone.birdlife.org/species/factsheet/103716012</a> )
Birds	<i>Tesia cyaniventer</i>	Grey-bellied Tesia	LC	 ( <a href="http://datazone.birdlife.org/species/factsheet/22714353">http://datazone.birdlife.org/species/factsheet/22714353</a> )
Birds	<i>Threskiornis melanocephalus</i>	Black-headed Ibis	NT	 ( <a href="http://datazone.birdlife.org/species/factsheet/22697516">http://datazone.birdlife.org/species/factsheet/22697516</a> )
Birds	<i>Timalia pileata</i>	Chestnut-capped Babbler	LC	 ( <a href="http://datazone.birdlife.org/species/factsheet/22716320">http://datazone.birdlife.org/species/factsheet/22716320</a> )
Birds	<i>Todiramphus chloris</i>	Collared Kingfisher	LC	 ( <a href="http://datazone.birdlife.org/species/factsheet/22683399">http://datazone.birdlife.org/species/factsheet/22683399</a> )
Birds	<i>Treron bicinctus</i>	Orange-breasted Green-pigeon	LC	 ( <a href="http://datazone.birdlife.org/species/factsheet/22691142">http://datazone.birdlife.org/species/factsheet/22691142</a> )
Birds	<i>Treron curvirostra</i>	Thick-billed Green-pigeon	LC	 ( <a href="http://datazone.birdlife.org/species/factsheet/22691160">http://datazone.birdlife.org/species/factsheet/22691160</a> )
Birds	<i>Treron phayrei</i>	Ashy-headed Green-pigeon	NT	 ( <a href="http://datazone.birdlife.org/species/factsheet/22726285">http://datazone.birdlife.org/species/factsheet/22726285</a> )
Birds	<i>Treron</i>	Yellow-footed	LC	 ( <a href="http://datazone.birdlife.org/species/factsheet/22691203">http://datazone.birdlife.org/species/factsheet/22691203</a> )



























	<i>phoenicopterus</i>	Green-pigeon			
Birds	<i>Treron vernans</i>	Pink-necked Green-pigeon	LC	 ( <a href="http://datazone.birdlife.org/species/factsheet/22691137">http://datazone.birdlife.org/species/factsheet/22691137</a> )	
Birds	<i>Tringa glareola</i>	Wood Sandpiper	LC	 ( <a href="http://datazone.birdlife.org/species/factsheet/22693247">http://datazone.birdlife.org/species/factsheet/22693247</a> )	
Birds	<i>Tringa nebularia</i>	Common Greenshank	LC	 ( <a href="http://datazone.birdlife.org/species/factsheet/22693220">http://datazone.birdlife.org/species/factsheet/22693220</a> )	
Birds	<i>Tringa ochropus</i>	Green Sandpiper	LC	 ( <a href="http://datazone.birdlife.org/species/factsheet/22693243">http://datazone.birdlife.org/species/factsheet/22693243</a> )	
Birds	<i>Tringa stagnatilis</i>	Marsh Sandpiper	LC	 ( <a href="http://datazone.birdlife.org/species/factsheet/22693216">http://datazone.birdlife.org/species/factsheet/22693216</a> )	
Birds	<i>Tringa totanus</i>	Common Redshank	LC	 ( <a href="http://datazone.birdlife.org/species/factsheet/22693211">http://datazone.birdlife.org/species/factsheet/22693211</a> )	
Birds	<i>Turdinus brevicaudatus</i>	Streaked Wren-babbler	LC	 ( <a href="http://datazone.birdlife.org/species/factsheet/22716075">http://datazone.birdlife.org/species/factsheet/22716075</a> )	
Birds	<i>Turdus obscurus</i>	Eyebrowed Thrush	LC	 ( <a href="http://datazone.birdlife.org/species/factsheet/22708793">http://datazone.birdlife.org/species/factsheet/22708793</a> )	
Birds	<i>Turnix suscitator</i>	Barred Buttonquail	LC	 ( <a href="http://datazone.birdlife.org/species/factsheet/22680549">http://datazone.birdlife.org/species/factsheet/22680549</a> )	
Birds	<i>Turnix sylvaticus</i>	Common Buttonquail	LC	 ( <a href="http://datazone.birdlife.org/species/factsheet/22680500">http://datazone.birdlife.org/species/factsheet/22680500</a> )	
Birds	<i>Turnix tanki</i>	Yellow-legged Buttonquail	LC	 ( <a href="http://datazone.birdlife.org/species/factsheet/22680539">http://datazone.birdlife.org/species/factsheet/22680539</a> )	
Birds	<i>Tyto alba</i>	Common Barn-owl	LC	 ( <a href="http://datazone.birdlife.org/species/factsheet/22688504">http://datazone.birdlife.org/species/factsheet/22688504</a> )	
Birds	<i>Upupa epops</i>	Common Hoopoe	LC	 ( <a href="http://datazone.birdlife.org/species/factsheet/22682655">http://datazone.birdlife.org/species/factsheet/22682655</a> )	
Birds	<i>Urocissa erythroryncha</i>	Red-billed Blue Magpie	LC	 ( <a href="http://datazone.birdlife.org/species/factsheet/22705802">http://datazone.birdlife.org/species/factsheet/22705802</a> )	
Birds	<i>Vanellus duvaucelii</i>	River Lapwing	NT	 ( <a href="http://datazone.birdlife.org/species/factsheet/22693992">http://datazone.birdlife.org/species/factsheet/22693992</a> )	
Birds	<i>Vanellus indicus</i>	Red-wattled Lapwing	LC	 ( <a href="http://datazone.birdlife.org/species/factsheet/22694013">http://datazone.birdlife.org/species/factsheet/22694013</a> )	
Birds	<i>Zapornia fusca</i>	Ruddy-breasted Crake	LC	 ( <a href="http://datazone.birdlife.org/species/factsheet/22692699">http://datazone.birdlife.org/species/factsheet/22692699</a> )	
Birds	<i>Zapornia pusilla</i>	Baillon's Crake	LC	 ( <a href="http://datazone.birdlife.org/species/factsheet/22692667">http://datazone.birdlife.org/species/factsheet/22692667</a> )	
Birds	<i>Zosterops palpebrosus</i>	Oriental White-eye	LC	 ( <a href="http://datazone.birdlife.org/species/factsheet/22714030">http://datazone.birdlife.org/species/factsheet/22714030</a> )	
Fishes	<i>Acanthopsoidea delphax</i>		LC	 ( <a href="http://www.iucnredlist.org/search/details.php/181191/summ">http://www.iucnredlist.org/search/details.php/181191/summ</a> )	
Fishes	<i>Acanthopsoidea gracilis</i>		LC	 ( <a href="http://www.iucnredlist.org/search/details.php/181101/summ">http://www.iucnredlist.org/search/details.php/181101/summ</a> )	
Fishes	<i>Acanthopsoidea hapalias</i>		LC	 ( <a href="http://www.iucnredlist.org/search/details.php/180945/summ">http://www.iucnredlist.org/search/details.php/180945/summ</a> )	
Fishes	<i>Acantopsis choirorhynchos</i>	Horse face loach	LC	 ( <a href="http://www.iucnredlist.org/search/details.php/166466/summ">http://www.iucnredlist.org/search/details.php/166466/summ</a> )	
Fishes	<i>Acantopsis dialuzona</i>	Horse-faced Loach	LC	 ( <a href="http://www.iucnredlist.org/search/details.php/181193/summ">http://www.iucnredlist.org/search/details.php/181193/summ</a> )	
Fishes	<i>Achiroides melanorhynchus</i>		LC	 ( <a href="http://www.iucnredlist.org/search/details.php/180966/summ">http://www.iucnredlist.org/search/details.php/180966/summ</a> )	
Fishes	<i>Albulichthys albuloides</i>		LC	 ( <a href="http://www.iucnredlist.org/search/details.php/180847/summ">http://www.iucnredlist.org/search/details.php/180847/summ</a> )	
Fishes	<i>Amblypharyngodon chulabhornae</i>		LC	 ( <a href="http://www.iucnredlist.org/search/details.php/169504/summ">http://www.iucnredlist.org/search/details.php/169504/summ</a> )	



























Fishes	<i>Amblyrhynchichthys micracanthus</i>		LC	 ( <a href="http://www.iucnredlist.org/search/details.php/181171/summ">http://www.iucnredlist.org/search/details.php/181171/summ</a> )
Fishes	<i>Auriglobus modestus</i>	Bronze Puffer	LC	 ( <a href="http://www.iucnredlist.org/search/details.php/181186/summ">http://www.iucnredlist.org/search/details.php/181186/summ</a> )
Fishes	<i>Auriglobus nefastus</i>	Greenbottle Pufferfish	LC	 ( <a href="http://www.iucnredlist.org/search/details.php/169557/summ">http://www.iucnredlist.org/search/details.php/169557/summ</a> )
Fishes	<i>Awaous grammepomus</i>	Scribbled Goby	LC	 ( <a href="http://www.iucnredlist.org/search/details.php/172413/summ">http://www.iucnredlist.org/search/details.php/172413/summ</a> )
Fishes	<i>Bagrichthys obscurus</i>	False black lancer	LC	 ( <a href="http://www.iucnredlist.org/search/details.php/181220/summ">http://www.iucnredlist.org/search/details.php/181220/summ</a> )
Fishes	<i>Barbichthys laevis</i>	Sucker Barb	LC	 ( <a href="http://www.iucnredlist.org/search/details.php/181277/summ">http://www.iucnredlist.org/search/details.php/181277/summ</a> )
Fishes	<i>Barbodes binotatus</i>	Common Barb	LC	 ( <a href="http://www.iucnredlist.org/search/details.php/169538/summ">http://www.iucnredlist.org/search/details.php/169538/summ</a> )
Fishes	<i>Barbonymus altus</i>	Red-tail Tinfoil Barb	LC	 ( <a href="http://www.iucnredlist.org/search/details.php/181084/summ">http://www.iucnredlist.org/search/details.php/181084/summ</a> )
Fishes	<i>Barbonymus gonionotus</i>	Silver Barb	LC	 ( <a href="http://www.iucnredlist.org/search/details.php/166914/summ">http://www.iucnredlist.org/search/details.php/166914/summ</a> )
Fishes	<i>Barbonymus schwanenfeldii</i>	Tinfoil barb	LC	 ( <a href="http://www.iucnredlist.org/search/details.php/181160/summ">http://www.iucnredlist.org/search/details.php/181160/summ</a> )
Fishes	<i>Belodontichthys truncatus</i>		LC	 ( <a href="http://www.iucnredlist.org/search/details.php/181318/summ">http://www.iucnredlist.org/search/details.php/181318/summ</a> )
Fishes	<i>Betta prima</i>		LC	 ( <a href="http://www.iucnredlist.org/search/details.php/181251/summ">http://www.iucnredlist.org/search/details.php/181251/summ</a> )
Fishes	<i>Boesemania microlepis</i>	Smallscale Croaker	NT	 ( <a href="http://www.iucnredlist.org/search/details.php/181232/summ">http://www.iucnredlist.org/search/details.php/181232/summ</a> )
Fishes	<i>Boraras urophthalmoides</i>	Least Rasbora	NT	 ( <a href="http://www.iucnredlist.org/search/details.php/180809/summ">http://www.iucnredlist.org/search/details.php/180809/summ</a> )
Fishes	<i>Brachirus elongatus</i>	Mekong Blind Sole	LC	 ( <a href="http://www.iucnredlist.org/search/details.php/180924/summ">http://www.iucnredlist.org/search/details.php/180924/summ</a> )
Fishes	<i>Brachirus harmandi</i>	Harmand's Sole	LC	 ( <a href="http://www.iucnredlist.org/search/details.php/164893/summ">http://www.iucnredlist.org/search/details.php/164893/summ</a> )
Fishes	<i>Brachirus panoides</i>		LC	 ( <a href="http://www.iucnredlist.org/search/details.php/180707/summ">http://www.iucnredlist.org/search/details.php/180707/summ</a> )
Fishes	<i>Brachirus siamensis</i>		LC	 ( <a href="http://www.iucnredlist.org/search/details.php/181042/summ">http://www.iucnredlist.org/search/details.php/181042/summ</a> )
Fishes	<i>Brachygobius kabiliensis</i>	Kabili Bumblebee Goby	LC	 ( <a href="http://www.iucnredlist.org/search/details.php/181337/summ">http://www.iucnredlist.org/search/details.php/181337/summ</a> )
Fishes	<i>Brachygobius mekongensis</i>	Mekong dwarf goby	LC	 ( <a href="http://www.iucnredlist.org/search/details.php/180692/summ">http://www.iucnredlist.org/search/details.php/180692/summ</a> )
Fishes	<i>Carinotetraodon lorteti</i>		LC	 ( <a href="http://www.iucnredlist.org/search/details.php/181196/summ">http://www.iucnredlist.org/search/details.php/181196/summ</a> )
Fishes	<i>Catlocarpio siamensis</i>	Giant Carp	CR	 ( <a href="http://www.iucnredlist.org/search/details.php/180662/summ">http://www.iucnredlist.org/search/details.php/180662/summ</a> )
Fishes	<i>Channa gachua</i>	Dwarf Snakehead	LC	 ( <a href="http://www.iucnredlist.org/search/details.php/166123/summ">http://www.iucnredlist.org/search/details.php/166123/summ</a> )
Fishes	<i>Channa lucius</i>	Forest Snakehead	LC	 ( <a href="http://www.iucnredlist.org/search/details.php/180831/summ">http://www.iucnredlist.org/search/details.php/180831/summ</a> )
Fishes	<i>Channa marulius</i>		LC	 ( <a href="http://www.iucnredlist.org/search/details.php/172328/summ">http://www.iucnredlist.org/search/details.php/172328/summ</a> )
Fishes	<i>Chaudhuria caudata</i>	Inle swamp eel	DD	 ( <a href="http://www.iucnredlist.org/search/details.php/168540/summ">http://www.iucnredlist.org/search/details.php/168540/summ</a> )
Fishes	<i>Chitala blanci</i>	Royal Featherback	NT	 ( <a href="http://www.iucnredlist.org/search/details.php/4694/summ">http://www.iucnredlist.org/search/details.php/4694/summ</a> )
Fishes	<i>Chitala ornata</i>	Ocellated	LC	 ( <a href="http://www.iucnredlist.org/search/details.php/181056/summ">http://www.iucnredlist.org/search/details.php/181056/summ</a> )

























		Featherback			
Fishes	<i>Cirrhinus jullieni</i>		DD	 ( <a href="http://www.iucnredlist.org/search/details.php/180908/summ">http://www.iucnredlist.org/search/details.php/180908/summ</a> )	
Fishes	<i>Cirrhinus microlepis</i>	Small Scaled Mud Carp	VU	 ( <a href="http://www.iucnredlist.org/search/details.php/180904/summ">http://www.iucnredlist.org/search/details.php/180904/summ</a> )	
Fishes	<i>Cirrhinus molitorella</i>	Mud Carp	NT	 ( <a href="http://www.iucnredlist.org/search/details.php/166016/summ">http://www.iucnredlist.org/search/details.php/166016/summ</a> )	
Fishes	<i>Clarias batrachus</i>		LC	 ( <a href="http://www.iucnredlist.org/search/details.php/166613/summ">http://www.iucnredlist.org/search/details.php/166613/summ</a> )	
Fishes	<i>Clarias macrocephalus</i>	Broadhead Catfish	NT	 ( <a href="http://www.iucnredlist.org/search/details.php/166020/summ">http://www.iucnredlist.org/search/details.php/166020/summ</a> )	
Fishes	<i>Clarias nieuhofii</i>	Slender Walking Catfish	LC	 ( <a href="http://www.iucnredlist.org/search/details.php/181236/summ">http://www.iucnredlist.org/search/details.php/181236/summ</a> )	
Fishes	<i>Clupeichthys aesamensis</i>	Thai River Sprat	LC	 ( <a href="http://www.iucnredlist.org/search/details.php/180921/summ">http://www.iucnredlist.org/search/details.php/180921/summ</a> )	
Fishes	<i>Clupeichthys goniognathus</i>	Sumatran River Sprat	LC	 ( <a href="http://www.iucnredlist.org/search/details.php/180731/summ">http://www.iucnredlist.org/search/details.php/180731/summ</a> )	
Fishes	<i>Clupeoides borneensis</i>	Borneo River Sprat	LC	 ( <a href="http://www.iucnredlist.org/search/details.php/181262/summ">http://www.iucnredlist.org/search/details.php/181262/summ</a> )	
Fishes	<i>Clupisoma sinensis</i>		LC	 ( <a href="http://www.iucnredlist.org/search/details.php/180746/summ">http://www.iucnredlist.org/search/details.php/180746/summ</a> )	
Fishes	<i>Coilia lindmani</i>	Lindman's Grenadier Anchovy	LC	 ( <a href="http://www.iucnredlist.org/search/details.php/180980/summ">http://www.iucnredlist.org/search/details.php/180980/summ</a> )	
Fishes	<i>Cosmochilus harmandi</i>		LC	 ( <a href="http://www.iucnredlist.org/search/details.php/181051/summ">http://www.iucnredlist.org/search/details.php/181051/summ</a> )	
Fishes	<i>Crossocheilus atrilimes</i>		LC	 ( <a href="http://www.iucnredlist.org/search/details.php/180882/summ">http://www.iucnredlist.org/search/details.php/180882/summ</a> )	
Fishes	<i>Crossocheilus reticulatus</i>		LC	 ( <a href="http://www.iucnredlist.org/search/details.php/169495/summ">http://www.iucnredlist.org/search/details.php/169495/summ</a> )	
Fishes	<i>Cyclocheilichthys apogon</i>	Beardless Barb	LC	 ( <a href="http://www.iucnredlist.org/search/details.php/181284/summ">http://www.iucnredlist.org/search/details.php/181284/summ</a> )	
Fishes	<i>Cyclocheilichthys armatus</i>		LC	 ( <a href="http://www.iucnredlist.org/search/details.php/166952/summ">http://www.iucnredlist.org/search/details.php/166952/summ</a> )	
Fishes	<i>Cyclocheilichthys enoplos</i>		LC	 ( <a href="http://www.iucnredlist.org/search/details.php/180963/summ">http://www.iucnredlist.org/search/details.php/180963/summ</a> )	
Fishes	<i>Cyclocheilichthys furcatus</i>	Mekong Giant Barb	LC	 ( <a href="http://www.iucnredlist.org/search/details.php/180806/summ">http://www.iucnredlist.org/search/details.php/180806/summ</a> )	
Fishes	<i>Cyclocheilichthys heteronema</i>		LC	 ( <a href="http://www.iucnredlist.org/search/details.php/180974/summ">http://www.iucnredlist.org/search/details.php/180974/summ</a> )	
Fishes	<i>Cyclocheilichthys repasson</i>		LC	 ( <a href="http://www.iucnredlist.org/search/details.php/180861/summ">http://www.iucnredlist.org/search/details.php/180861/summ</a> )	
Fishes	<i>Cynoglossus feldmanni</i>	River Tonguesole	LC	 ( <a href="http://www.iucnredlist.org/search/details.php/180735/summ">http://www.iucnredlist.org/search/details.php/180735/summ</a> )	
Fishes	<i>Cynoglossus microlepis</i>	Smallscale Tonguesole	LC	 ( <a href="http://www.iucnredlist.org/search/details.php/181007/summ">http://www.iucnredlist.org/search/details.php/181007/summ</a> )	
Fishes	<i>Datnioides pulcher</i>	Siamese Tiger Perch	CR	 ( <a href="http://www.iucnredlist.org/search/details.php/180969/summ">http://www.iucnredlist.org/search/details.php/180969/summ</a> )	
Fishes	<i>Datnioides undecimradiatus</i>		VU	 ( <a href="http://www.iucnredlist.org/search/details.php/180679/summ">http://www.iucnredlist.org/search/details.php/180679/summ</a> )	
	<i>Dermogenys</i>				

























Fishes	<i>siamensis</i>		LC	 ( <a href="http://www.iucnredlist.org/search/details.php/181037/summ">http://www.iucnredlist.org/search/details.php/181037/summ</a> )
Fishes	<i>Doryichthys boaja</i>	Long-snouted Pipefish	LC	 ( <a href="http://www.iucnredlist.org/search/details.php/181105/summ">http://www.iucnredlist.org/search/details.php/181105/summ</a> )
Fishes	<i>Epalzeorhynchus frenatum</i>	Red fin shark carp	LC	 ( <a href="http://www.iucnredlist.org/search/details.php/181093/summ">http://www.iucnredlist.org/search/details.php/181093/summ</a> )
Fishes	<i>Epalzeorhynchus munense</i>	Red Fin Shark	VU	 ( <a href="http://www.iucnredlist.org/search/details.php/169524/summ">http://www.iucnredlist.org/search/details.php/169524/summ</a> )
Fishes	<i>Esomus longimanus</i>	Mekong Flying Barb	DD	 ( <a href="http://www.iucnredlist.org/search/details.php/169546/summ">http://www.iucnredlist.org/search/details.php/169546/summ</a> )
Fishes	<i>Esomus metallicus</i>	Striped Flying Barb	LC	 ( <a href="http://www.iucnredlist.org/search/details.php/180828/summ">http://www.iucnredlist.org/search/details.php/180828/summ</a> )
Fishes	<i>Eugnathogobius siamensis</i>		LC	 ( <a href="http://www.iucnredlist.org/search/details.php/181303/summ">http://www.iucnredlist.org/search/details.php/181303/summ</a> )
Fishes	<i>Fluivtrigon oxyrhyncha</i>	Longnose Marbled Whipray	EN	 ( <a href="http://www.iucnredlist.org/search/details.php/44185/summ">http://www.iucnredlist.org/search/details.php/44185/summ</a> )
Fishes	<i>Garra fasciacauda</i>		LC	 ( <a href="http://www.iucnredlist.org/search/details.php/180897/summ">http://www.iucnredlist.org/search/details.php/180897/summ</a> )
Fishes	<i>Glossogobius aureus</i>	Golden Flathead Goby	LC	 ( <a href="http://www.iucnredlist.org/search/details.php/196326/summ">http://www.iucnredlist.org/search/details.php/196326/summ</a> )
Fishes	<i>Glossogobius giuris</i>	Bareye Goby	LC	 ( <a href="http://www.iucnredlist.org/search/details.php/166533/summ">http://www.iucnredlist.org/search/details.php/166533/summ</a> )
Fishes	<i>Glossogobius sparsipapillus</i>		DD	 ( <a href="http://www.iucnredlist.org/search/details.php/181319/summ">http://www.iucnredlist.org/search/details.php/181319/summ</a> )
Fishes	<i>Glyptothorax lampris</i>	Torrent catfish	LC	 ( <a href="http://www.iucnredlist.org/search/details.php/181161/summ">http://www.iucnredlist.org/search/details.php/181161/summ</a> )
Fishes	<i>Glyptothorax laosensis</i>		LC	 ( <a href="http://www.iucnredlist.org/search/details.php/180986/summ">http://www.iucnredlist.org/search/details.php/180986/summ</a> )
Fishes	<i>Gymnostomus caudimaculatus</i>	Lesser Silver Mud Carp	LC	 ( <a href="http://www.iucnredlist.org/search/details.php/188096/summ">http://www.iucnredlist.org/search/details.php/188096/summ</a> )
Fishes	<i>Gymnostomus lineatus</i>		LC	 ( <a href="http://www.iucnredlist.org/search/details.php/187870/summ">http://www.iucnredlist.org/search/details.php/187870/summ</a> )
Fishes	<i>Gymnostomus lobatus</i>	Lesser Silver Mud Carp	LC	 ( <a href="http://www.iucnredlist.org/search/details.php/188011/summ">http://www.iucnredlist.org/search/details.php/188011/summ</a> )
Fishes	<i>Gymnostomus ornatipinnis</i>		LC	 ( <a href="http://www.iucnredlist.org/search/details.php/187983/summ">http://www.iucnredlist.org/search/details.php/187983/summ</a> )
Fishes	<i>Gymnostomus siamensis</i>		LC	 ( <a href="http://www.iucnredlist.org/search/details.php/188112/summ">http://www.iucnredlist.org/search/details.php/188112/summ</a> )
Fishes	<i>Gyrinocheilus aymonieri</i>	Honey Sucker	LC	 ( <a href="http://www.iucnredlist.org/search/details.php/180997/summ">http://www.iucnredlist.org/search/details.php/180997/summ</a> )
Fishes	<i>Gyrinocheilus pennocki</i>	Spotted Algae Eater	LC	 ( <a href="http://www.iucnredlist.org/search/details.php/181297/summ">http://www.iucnredlist.org/search/details.php/181297/summ</a> )
Fishes	<i>Hampala dispar</i>		LC	 ( <a href="http://www.iucnredlist.org/search/details.php/181300/summ">http://www.iucnredlist.org/search/details.php/181300/summ</a> )
Fishes	<i>Hampala macrolepidota</i>	Hampala Barb	LC	 ( <a href="http://www.iucnredlist.org/search/details.php/181255/summ">http://www.iucnredlist.org/search/details.php/181255/summ</a> )
Fishes	<i>Helicophagus leptorhynchus</i>	Rat-faced Pangasiid	DD	 ( <a href="http://www.iucnredlist.org/search/details.php/180838/summ">http://www.iucnredlist.org/search/details.php/180838/summ</a> )
Fishes	<i>Helostoma temminckii</i>	Kissing Gourami	LC	 ( <a href="http://www.iucnredlist.org/search/details.php/181326/summ">http://www.iucnredlist.org/search/details.php/181326/summ</a> )































Fishes	<i>Hemibagrus filamentus</i>		DD	 ( <a href="http://www.iucnredlist.org/search/details.php/180805/summ">http://www.iucnredlist.org/search/details.php/180805/summ</a> )
Fishes	<i>Hemibagrus nemurus</i>	Yellow Catfish	LC	 ( <a href="http://www.iucnredlist.org/search/details.php/180954/summ">http://www.iucnredlist.org/search/details.php/180954/summ</a> )
Fishes	<i>Hemibagrus spilopterus</i>		LC	 ( <a href="http://www.iucnredlist.org/search/details.php/180677/summ">http://www.iucnredlist.org/search/details.php/180677/summ</a> )
Fishes	<i>Hemibagrus wyckii</i>	Blacktail Catfish	LC	 ( <a href="http://www.iucnredlist.org/search/details.php/181293/summ">http://www.iucnredlist.org/search/details.php/181293/summ</a> )
Fishes	<i>Hemibagrus wyckioides</i>	Asian Red Tailed Catfish	LC	 ( <a href="http://www.iucnredlist.org/search/details.php/180905/summ">http://www.iucnredlist.org/search/details.php/180905/summ</a> )
Fishes	<i>Homaloptera confuzona</i>		DD	 ( <a href="http://www.iucnredlist.org/search/details.php/180664/summ">http://www.iucnredlist.org/search/details.php/180664/summ</a> )
Fishes	<i>Homaloptera smithi</i>		LC	 ( <a href="http://www.iucnredlist.org/search/details.php/187875/summ">http://www.iucnredlist.org/search/details.php/187875/summ</a> )
Fishes	<i>Homaloptera tweediei</i>		DD	 ( <a href="http://www.iucnredlist.org/search/details.php/187951/summ">http://www.iucnredlist.org/search/details.php/187951/summ</a> )
Fishes	<i>Homaloptera zollingeri</i>	Black lizard loach	LC	 ( <a href="http://www.iucnredlist.org/search/details.php/169564/summ">http://www.iucnredlist.org/search/details.php/169564/summ</a> )
Fishes	<i>Hypsibarbus malcolmi</i>	Goldfin Tinfoil Barb	LC	 ( <a href="http://www.iucnredlist.org/search/details.php/180843/summ">http://www.iucnredlist.org/search/details.php/180843/summ</a> )
Fishes	<i>Hypsibarbus vernayi</i>		LC	 ( <a href="http://www.iucnredlist.org/search/details.php/180834/summ">http://www.iucnredlist.org/search/details.php/180834/summ</a> )
Fishes	<i>Kryptopterus bicirrhys</i>	Glass Catfish	LC	 ( <a href="http://www.iucnredlist.org/search/details.php/180737/summ">http://www.iucnredlist.org/search/details.php/180737/summ</a> )
Fishes	<i>Kryptopterus dissitus</i>		DD	 ( <a href="http://www.iucnredlist.org/search/details.php/180670/summ">http://www.iucnredlist.org/search/details.php/180670/summ</a> )
Fishes	<i>Kryptopterus geminus</i>		LC	 ( <a href="http://www.iucnredlist.org/search/details.php/180726/summ">http://www.iucnredlist.org/search/details.php/180726/summ</a> )
Fishes	<i>Kryptopterus micronema</i>		LC	 ( <a href="http://www.iucnredlist.org/search/details.php/169545/summ">http://www.iucnredlist.org/search/details.php/169545/summ</a> )
Fishes	<i>Kryptopterus paraschilbeides</i>		DD	 ( <a href="http://www.iucnredlist.org/search/details.php/180676/summ">http://www.iucnredlist.org/search/details.php/180676/summ</a> )
Fishes	<i>Labeo chrysophekadion</i>	Black Sharkminnow	LC	 ( <a href="http://www.iucnredlist.org/search/details.php/180648/summ">http://www.iucnredlist.org/search/details.php/180648/summ</a> )
Fishes	<i>Labeo indramontri</i>		DD	 ( <a href="http://www.iucnredlist.org/search/details.php/180995/summ">http://www.iucnredlist.org/search/details.php/180995/summ</a> )
Fishes	<i>Labiobarbus leptocheila</i>		LC	 ( <a href="http://www.iucnredlist.org/search/details.php/180797/summ">http://www.iucnredlist.org/search/details.php/180797/summ</a> )
Fishes	<i>Labiobarbus siamensis</i>		LC	 ( <a href="http://www.iucnredlist.org/search/details.php/180901/summ">http://www.iucnredlist.org/search/details.php/180901/summ</a> )
Fishes	<i>Lalides longibarbis</i>		LC	 ( <a href="http://www.iucnredlist.org/search/details.php/180673/summ">http://www.iucnredlist.org/search/details.php/180673/summ</a> )
Fishes	<i>Laubuca caeruleostigmata</i>	Flying Minnow	EN	 ( <a href="http://www.iucnredlist.org/search/details.php/4602/summ">http://www.iucnredlist.org/search/details.php/4602/summ</a> )
Fishes	<i>Lepidocephalichthys hasselti</i>		LC	 ( <a href="http://www.iucnredlist.org/search/details.php/180693/summ">http://www.iucnredlist.org/search/details.php/180693/summ</a> )
Fishes	<i>Lobocheilos melanotaenia</i>		LC	 ( <a href="http://www.iucnredlist.org/search/details.php/181050/summ">http://www.iucnredlist.org/search/details.php/181050/summ</a> )
Fishes	<i>Luciosoma bleekeri</i>	Shark Minnow	LC	 ( <a href="http://www.iucnredlist.org/search/details.php/180761/summ">http://www.iucnredlist.org/search/details.php/180761/summ</a> )
Fishes	<i>Luciosoma setigerum</i>		DD	 ( <a href="http://www.iucnredlist.org/search/details.php/181231/summ">http://www.iucnredlist.org/search/details.php/181231/summ</a> )





























Fishes	<i>Lycothrissa crocodilus</i>	Sabretoothed Thryssa	LC	 ( <a href="http://www.iucnredlist.org/search/details.php/180690/summ">http://www.iucnredlist.org/search/details.php/180690/summ</a> )
Fishes	<i>Macrochirichthys macrochirus</i>	Long Pectoral-fin Minnow	NT	 ( <a href="http://www.iucnredlist.org/search/details.php/181325/summ">http://www.iucnredlist.org/search/details.php/181325/summ</a> )
Fishes	<i>Macrognahtus circumcinctus</i>		LC	 ( <a href="http://www.iucnredlist.org/search/details.php/181012/summ">http://www.iucnredlist.org/search/details.php/181012/summ</a> )
Fishes	<i>Macrognahtus maculatus</i>		LC	 ( <a href="http://www.iucnredlist.org/search/details.php/180801/summ">http://www.iucnredlist.org/search/details.php/180801/summ</a> )
Fishes	<i>Macrognahtus semioellatus</i>		LC	 ( <a href="http://www.iucnredlist.org/search/details.php/180795/summ">http://www.iucnredlist.org/search/details.php/180795/summ</a> )
Fishes	<i>Macrognahtus siamensis</i>	Spotfin Spiny Eel	LC	 ( <a href="http://www.iucnredlist.org/search/details.php/180869/summ">http://www.iucnredlist.org/search/details.php/180869/summ</a> )
Fishes	<i>Mastacembelus armatus</i>	Spiny eel	LC	 ( <a href="http://www.iucnredlist.org/search/details.php/166586/summ">http://www.iucnredlist.org/search/details.php/166586/summ</a> )
Fishes	<i>Mastacembelus erythrotaenia</i>	Spiny Eel	LC	 ( <a href="http://www.iucnredlist.org/search/details.php/180888/summ">http://www.iucnredlist.org/search/details.php/180888/summ</a> )
Fishes	<i>Mastacembelus favus</i>	Tire Track Eel	LC	 ( <a href="http://www.iucnredlist.org/search/details.php/181094/summ">http://www.iucnredlist.org/search/details.php/181094/summ</a> )
Fishes	<i>Micronema cheveyi</i>		DD	 ( <a href="http://www.iucnredlist.org/search/details.php/188060/summ">http://www.iucnredlist.org/search/details.php/188060/summ</a> )
Fishes	<i>Minyclupeoides dentibranchialis</i>		LC	 ( <a href="http://www.iucnredlist.org/search/details.php/180964/summ">http://www.iucnredlist.org/search/details.php/180964/summ</a> )
Fishes	<i>Monopterus albus</i>	Rice swampee	LC	 ( <a href="http://www.iucnredlist.org/search/details.php/166148/summ">http://www.iucnredlist.org/search/details.php/166148/summ</a> )
Fishes	<i>Monotrete brevirostris</i>		LC	 ( <a href="http://www.iucnredlist.org/search/details.php/187954/summ">http://www.iucnredlist.org/search/details.php/187954/summ</a> )
Fishes	<i>Monotrete cambodgiensis</i>	Cambodian Puffer	LC	 ( <a href="http://www.iucnredlist.org/search/details.php/169505/summ">http://www.iucnredlist.org/search/details.php/169505/summ</a> )
Fishes	<i>Monotrete cochinchinensis</i>		LC	 ( <a href="http://www.iucnredlist.org/search/details.php/180992/summ">http://www.iucnredlist.org/search/details.php/180992/summ</a> )
Fishes	<i>Monotrete ocellaris</i>		LC	 ( <a href="http://www.iucnredlist.org/search/details.php/187974/summ">http://www.iucnredlist.org/search/details.php/187974/summ</a> )
Fishes	<i>Mystacoleucus marginatus</i>		LC	 ( <a href="http://www.iucnredlist.org/search/details.php/180759/summ">http://www.iucnredlist.org/search/details.php/180759/summ</a> )
Fishes	<i>Mystus albolineatus</i>		LC	 ( <a href="http://www.iucnredlist.org/search/details.php/180912/summ">http://www.iucnredlist.org/search/details.php/180912/summ</a> )
Fishes	<i>Mystus atrifasciatus</i>		LC	 ( <a href="http://www.iucnredlist.org/search/details.php/180991/summ">http://www.iucnredlist.org/search/details.php/180991/summ</a> )
Fishes	<i>Mystus multiradiatus</i>		LC	 ( <a href="http://www.iucnredlist.org/search/details.php/181071/summ">http://www.iucnredlist.org/search/details.php/181071/summ</a> )
Fishes	<i>Mystus mysticetus</i>		LC	 ( <a href="http://www.iucnredlist.org/search/details.php/181112/summ">http://www.iucnredlist.org/search/details.php/181112/summ</a> )
Fishes	<i>Mystus singaringan</i>		LC	 ( <a href="http://www.iucnredlist.org/search/details.php/180836/summ">http://www.iucnredlist.org/search/details.php/180836/summ</a> )
Fishes	<i>Mystus wolffii</i>		LC	 ( <a href="http://www.iucnredlist.org/search/details.php/169551/summ">http://www.iucnredlist.org/search/details.php/169551/summ</a> )
Fishes	<i>Nandus oxyrhynchus</i>		LC	( <a href="http://www.iucnredlist.org/search/details.php/180933/summ">http://www.iucnredlist.org/search/details.php/180933/summ</a> )
Fishes	<i>Nemacheilus platiceps</i>		DD	( <a href="http://www.iucnredlist.org/search/details.php/181088/summ">http://www.iucnredlist.org/search/details.php/181088/summ</a> )
Fishes	<i>Neobarynotus microlepis</i>		DD	( <a href="http://www.iucnredlist.org/search/details.php/180657/summ">http://www.iucnredlist.org/search/details.php/180657/summ</a> )
Fishes	<i>Notopterus notopterus</i>		LC	( <a href="http://www.iucnredlist.org/search/details.php/166433/summ">http://www.iucnredlist.org/search/details.php/166433/summ</a> )



























Fishes	<i>Omox biporos</i>	Omox Blenny	DD	 ( <a href="http://www.iucnredlist.org/search/details.php/196310/summ">http://www.iucnredlist.org/search/details.php/196310/summ</a> )
Fishes	<i>Ompok pinnatus</i>		DD	 ( <a href="http://www.iucnredlist.org/search/details.php/180668/summ">http://www.iucnredlist.org/search/details.php/180668/summ</a> )
Fishes	<i>Ompok urbaini</i>		LC	 ( <a href="http://www.iucnredlist.org/search/details.php/181135/summ">http://www.iucnredlist.org/search/details.php/181135/summ</a> )
Fishes	<i>Opsarius koratensis</i>		LC	 ( <a href="http://www.iucnredlist.org/search/details.php/180762/summ">http://www.iucnredlist.org/search/details.php/180762/summ</a> )
Fishes	<i>Opsarius ornatus</i>		LC	 ( <a href="http://www.iucnredlist.org/search/details.php/187940/summ">http://www.iucnredlist.org/search/details.php/187940/summ</a> )
Fishes	<i>Opsarius pulchellus</i>		LC	 ( <a href="http://www.iucnredlist.org/search/details.php/181090/summ">http://www.iucnredlist.org/search/details.php/181090/summ</a> )
Fishes	<i>Osphronemus exodon</i>	Elephant Ear Gourami	VU	 ( <a href="http://www.iucnredlist.org/search/details.php/169508/summ">http://www.iucnredlist.org/search/details.php/169508/summ</a> )
Fishes	<i>Osphronemus goramy</i>	Giant Gouramy	LC	 ( <a href="http://www.iucnredlist.org/search/details.php/180720/summ">http://www.iucnredlist.org/search/details.php/180720/summ</a> )
Fishes	<i>Osteochilus lini</i>	Dusky Face Carp	LC	 ( <a href="http://www.iucnredlist.org/search/details.php/181030/summ">http://www.iucnredlist.org/search/details.php/181030/summ</a> )
Fishes	<i>Osteochilus melanopleura</i>		LC	 ( <a href="http://www.iucnredlist.org/search/details.php/180985/summ">http://www.iucnredlist.org/search/details.php/180985/summ</a> )
Fishes	<i>Osteochilus microcephalus</i>		LC	 ( <a href="http://www.iucnredlist.org/search/details.php/180653/summ">http://www.iucnredlist.org/search/details.php/180653/summ</a> )
Fishes	<i>Osteochilus schlegelii</i>	Giant Sharkminnow	DD	 ( <a href="http://www.iucnredlist.org/search/details.php/187972/summ">http://www.iucnredlist.org/search/details.php/187972/summ</a> )
Fishes	<i>Osteochilus vittatus</i>	Hard-lipped Barb	LC	 ( <a href="http://www.iucnredlist.org/search/details.php/180750/summ">http://www.iucnredlist.org/search/details.php/180750/summ</a> )
Fishes	<i>Osteochilus waandersii</i>	Waandersii's Hard-lipped Barb	LC	 ( <a href="http://www.iucnredlist.org/search/details.php/180923/summ">http://www.iucnredlist.org/search/details.php/180923/summ</a> )
Fishes	<i>Oxyeleotris marmorata</i>	Marbled Goby	LC	 ( <a href="http://www.iucnredlist.org/search/details.php/181009/summ">http://www.iucnredlist.org/search/details.php/181009/summ</a> )
Fishes	<i>Oxygaster anomalura</i>		LC	 ( <a href="http://www.iucnredlist.org/search/details.php/181205/summ">http://www.iucnredlist.org/search/details.php/181205/summ</a> )
Fishes	<i>Oxygaster pointoni</i>		VU	 ( <a href="http://www.iucnredlist.org/search/details.php/169521/summ">http://www.iucnredlist.org/search/details.php/169521/summ</a> )
Fishes	<i>Pangasianodon gigas</i>	Mekong Giant Catfish	CR	 ( <a href="http://www.iucnredlist.org/search/details.php/15944/summ">http://www.iucnredlist.org/search/details.php/15944/summ</a> )
Fishes	<i>Pangasianodon hypophthalmus</i>	Striped Catfish	EN	 ( <a href="http://www.iucnredlist.org/search/details.php/180689/summ">http://www.iucnredlist.org/search/details.php/180689/summ</a> )
Fishes	<i>Pangasius bocourti</i>	Bocourt's catfish	LC	 ( <a href="http://www.iucnredlist.org/search/details.php/180848/summ">http://www.iucnredlist.org/search/details.php/180848/summ</a> )
Fishes	<i>Pangasius conchophilus</i>		LC	 ( <a href="http://www.iucnredlist.org/search/details.php/181218/summ">http://www.iucnredlist.org/search/details.php/181218/summ</a> )
Fishes	<i>Pangasius elongatus</i>	Elongate catfish	DD	 ( <a href="http://www.iucnredlist.org/search/details.php/180765/summ">http://www.iucnredlist.org/search/details.php/180765/summ</a> )
Fishes	<i>Pangasius krempfi</i>		VU	 ( <a href="http://www.iucnredlist.org/search/details.php/181328/summ">http://www.iucnredlist.org/search/details.php/181328/summ</a> )
Fishes	<i>Pangasius lamaudii</i>	Black-spotted catfish	LC	 ( <a href="http://www.iucnredlist.org/search/details.php/180760/summ">http://www.iucnredlist.org/search/details.php/180760/summ</a> )
Fishes	<i>Pangasius macronema</i>		LC	 ( <a href="http://www.iucnredlist.org/search/details.php/169550/summ">http://www.iucnredlist.org/search/details.php/169550/summ</a> )
Fishes	<i>Pangasius mekongensis</i>	Mekong catfish	LC	 ( <a href="http://www.iucnredlist.org/search/details.php/181260/summ">http://www.iucnredlist.org/search/details.php/181260/summ</a> )
Fishes	<i>Pangasius sanitwongsei</i>	Giant Pangasius	CR	 ( <a href="http://www.iucnredlist.org/search/details.php/15945/summ">http://www.iucnredlist.org/search/details.php/15945/summ</a> )
Fishes	<i>Pangio myersi</i>		LC	 ( <a href="http://www.iucnredlist.org/search/details.php/180865/summ">http://www.iucnredlist.org/search/details.php/180865/summ</a> )































Fishes	<i>Papuligobius ocellatus</i>	Mekong Rock Goby	LC	 ( <a href="http://www.iucnredlist.org/search/details.php/180718/summ">http://www.iucnredlist.org/search/details.php/180718/summ</a> )
Fishes	<i>Parachela maculicauda</i>		LC	 ( <a href="http://www.iucnredlist.org/search/details.php/181311/summ">http://www.iucnredlist.org/search/details.php/181311/summ</a> )
Fishes	<i>Parachela oxygastroides</i>	Glass Fish	LC	 ( <a href="http://www.iucnredlist.org/search/details.php/169547/summ">http://www.iucnredlist.org/search/details.php/169547/summ</a> )
Fishes	<i>Parachela siamensis</i>		LC	 ( <a href="http://www.iucnredlist.org/search/details.php/180824/summ">http://www.iucnredlist.org/search/details.php/180824/summ</a> )
Fishes	<i>Parachela williaminae</i>		LC	 ( <a href="http://www.iucnredlist.org/search/details.php/180674/summ">http://www.iucnredlist.org/search/details.php/180674/summ</a> )
Fishes	<i>Paralaubuca barroni</i>		LC	 ( <a href="http://www.iucnredlist.org/search/details.php/181310/summ">http://www.iucnredlist.org/search/details.php/181310/summ</a> )
Fishes	<i>Paralaubuca harmandi</i>		LC	 ( <a href="http://www.iucnredlist.org/search/details.php/181299/summ">http://www.iucnredlist.org/search/details.php/181299/summ</a> )
Fishes	<i>Paralaubuca riveroi</i>		LC	 ( <a href="http://www.iucnredlist.org/search/details.php/181089/summ">http://www.iucnredlist.org/search/details.php/181089/summ</a> )
Fishes	<i>Paralaubuca typus</i>		LC	 ( <a href="http://www.iucnredlist.org/search/details.php/181032/summ">http://www.iucnredlist.org/search/details.php/181032/summ</a> )
Fishes	<i>Parambassis apogonoides</i>		LC	 ( <a href="http://www.iucnredlist.org/search/details.php/181175/summ">http://www.iucnredlist.org/search/details.php/181175/summ</a> )
Fishes	<i>Parambassis siamensis</i>		LC	 ( <a href="http://www.iucnredlist.org/search/details.php/181129/summ">http://www.iucnredlist.org/search/details.php/181129/summ</a> )
Fishes	<i>Parambassis wolffii</i>		LC	 ( <a href="http://www.iucnredlist.org/search/details.php/181174/summ">http://www.iucnredlist.org/search/details.php/181174/summ</a> )
Fishes	<i>Phalacronotus apogon</i>		LC	 ( <a href="http://www.iucnredlist.org/search/details.php/180701/summ">http://www.iucnredlist.org/search/details.php/180701/summ</a> )
Fishes	<i>Phalacronotus bleekeri</i>		LC	 ( <a href="http://www.iucnredlist.org/search/details.php/180747/summ">http://www.iucnredlist.org/search/details.php/180747/summ</a> )
Fishes	<i>Phalacronotus micronemus</i>		DD	 ( <a href="http://www.iucnredlist.org/search/details.php/181253/summ">http://www.iucnredlist.org/search/details.php/181253/summ</a> )
Fishes	<i>Physoschistura pseudobrunneana</i>		LC	 ( <a href="http://www.iucnredlist.org/search/details.php/180740/summ">http://www.iucnredlist.org/search/details.php/180740/summ</a> )
Fishes	<i>Polynemus aquilonaris</i>		LC	 ( <a href="http://www.iucnredlist.org/search/details.php/180956/summ">http://www.iucnredlist.org/search/details.php/180956/summ</a> )
Fishes	<i>Polynemus melanochir</i>	Blackhand Paradise Fish	LC	 ( <a href="http://www.iucnredlist.org/search/details.php/180727/summ">http://www.iucnredlist.org/search/details.php/180727/summ</a> )
Fishes	<i>Poropuntius laoensis</i>		LC	 ( <a href="http://www.iucnredlist.org/search/details.php/180909/summ">http://www.iucnredlist.org/search/details.php/180909/summ</a> )
Fishes	<i>Poropuntius normani</i>		LC	 ( <a href="http://www.iucnredlist.org/search/details.php/180643/summ">http://www.iucnredlist.org/search/details.php/180643/summ</a> )
Fishes	<i>Pristis pristis</i>	Large-tooth Sawfish	CR	 ( <a href="http://www.iucnredlist.org/search/details.php/18584848/summ">http://www.iucnredlist.org/search/details.php/18584848/summ</a> )
Fishes	<i>Pristolepis fasciata</i>	Malayan Leaf-fish	LC	 ( <a href="http://www.iucnredlist.org/search/details.php/172329/summ">http://www.iucnredlist.org/search/details.php/172329/summ</a> )
Fishes	<i>Probarbus jullieni</i>	Jullien's Golden Carp	EN	 ( <a href="http://www.iucnredlist.org/search/details.php/18182/summ">http://www.iucnredlist.org/search/details.php/18182/summ</a> )
Fishes	<i>Pseudapocryptes elongatus</i>		LC	 ( <a href="http://www.iucnredlist.org/search/details.php/169496/summ">http://www.iucnredlist.org/search/details.php/169496/summ</a> )
Fishes	<i>Pseudobagarius filifer</i>		DD	 ( <a href="http://www.iucnredlist.org/search/details.php/193973/summ">http://www.iucnredlist.org/search/details.php/193973/summ</a> )
Fishes	<i>Pseudobagarius similis</i>		LC	 ( <a href="http://www.iucnredlist.org/search/details.php/187905/summ">http://www.iucnredlist.org/search/details.php/187905/summ</a> )



Fishes	<i>Pseudogobiopsis oligactis</i>		LC	 ( <a href="http://www.iucnredlist.org/search/details.php/180644/summ">http://www.iucnredlist.org/search/details.php/180644/summ</a> )
Fishes	<i>Pseudolais micronemus</i>		DD	 ( <a href="http://www.iucnredlist.org/search/details.php/181073/summ">http://www.iucnredlist.org/search/details.php/181073/summ</a> )
Fishes	<i>Pseudolais pleurotaenia</i>		LC	 ( <a href="http://www.iucnredlist.org/search/details.php/181078/summ">http://www.iucnredlist.org/search/details.php/181078/summ</a> )
Fishes	<i>Pseudomystus siamensis</i>	Bumble bee catfish	LC	 ( <a href="http://www.iucnredlist.org/search/details.php/180973/summ">http://www.iucnredlist.org/search/details.php/180973/summ</a> )
Fishes	<i>Puntioplites bulu</i>	Bulu Barb	DD	 ( <a href="http://www.iucnredlist.org/search/details.php/181098/summ">http://www.iucnredlist.org/search/details.php/181098/summ</a> )
Fishes	<i>Puntioplites falcifer</i>	Sickle Fin Barb	LC	 ( <a href="http://www.iucnredlist.org/search/details.php/180864/summ">http://www.iucnredlist.org/search/details.php/180864/summ</a> )
Fishes	<i>Puntioplites proctozystron</i>		LC	 ( <a href="http://www.iucnredlist.org/search/details.php/180764/summ">http://www.iucnredlist.org/search/details.php/180764/summ</a> )
Fishes	<i>Puntioplites waandersi</i>		LC	 ( <a href="http://www.iucnredlist.org/search/details.php/180803/summ">http://www.iucnredlist.org/search/details.php/180803/summ</a> )
Fishes	<i>Puntius brevis</i>	Swamp Barb	LC	 ( <a href="http://www.iucnredlist.org/search/details.php/180959/summ">http://www.iucnredlist.org/search/details.php/180959/summ</a> )
Fishes	<i>Raiamas guttatus</i>		LC	 ( <a href="http://www.iucnredlist.org/search/details.php/168219/summ">http://www.iucnredlist.org/search/details.php/168219/summ</a> )
Fishes	<i>Rasbora aurotaenia</i>	Pale Rasbora	LC	 ( <a href="http://www.iucnredlist.org/search/details.php/166965/summ">http://www.iucnredlist.org/search/details.php/166965/summ</a> )
Fishes	<i>Rasbora borapetensis</i>	Red-tailed Rasbora	LC	 ( <a href="http://www.iucnredlist.org/search/details.php/180947/summ">http://www.iucnredlist.org/search/details.php/180947/summ</a> )
Fishes	<i>Rasbora daniconius</i>	Slender Barb	LC	 ( <a href="http://www.iucnredlist.org/search/details.php/166467/summ">http://www.iucnredlist.org/search/details.php/166467/summ</a> )
Fishes	<i>Rasbora paviana</i>		LC	 ( <a href="http://www.iucnredlist.org/search/details.php/181147/summ">http://www.iucnredlist.org/search/details.php/181147/summ</a> )
Fishes	<i>Rasbora rubrodorsalis</i>		LC	 ( <a href="http://www.iucnredlist.org/search/details.php/180669/summ">http://www.iucnredlist.org/search/details.php/180669/summ</a> )
Fishes	<i>Rasbora tornieri</i>	Southeast Asian Yellowtail Rasbora	LC	 ( <a href="http://www.iucnredlist.org/search/details.php/169513/summ">http://www.iucnredlist.org/search/details.php/169513/summ</a> )
Fishes	<i>Rasbora trilineata</i>	Scissortail Rasbora	LC	 ( <a href="http://www.iucnredlist.org/search/details.php/166864/summ">http://www.iucnredlist.org/search/details.php/166864/summ</a> )
Fishes	<i>Scleropages formosus</i>	Golden Dragon Fish	EN	 ( <a href="http://www.iucnredlist.org/search/details.php/20034/summ">http://www.iucnredlist.org/search/details.php/20034/summ</a> )
Fishes	<i>Scomberomorus sinensis</i>	Chinese Seerfish	DD	 ( <a href="http://www.iucnredlist.org/search/details.php/170346/summ">http://www.iucnredlist.org/search/details.php/170346/summ</a> )
Fishes	<i>Sikukia stejnegeri</i>		LC	 ( <a href="http://www.iucnredlist.org/search/details.php/188090/summ">http://www.iucnredlist.org/search/details.php/188090/summ</a> )
Fishes	<i>Sundasilanx mekongensis</i>	Mekong noodlefish	LC	 ( <a href="http://www.iucnredlist.org/search/details.php/188076/summ">http://www.iucnredlist.org/search/details.php/188076/summ</a> )
Fishes	<i>Sundasilanx praecox</i>	Dwarf Noodlefish	LC	 ( <a href="http://www.iucnredlist.org/search/details.php/188074/summ">http://www.iucnredlist.org/search/details.php/188074/summ</a> )
Fishes	<i>Syncrossus helodes</i>	Banded Tiger Loach	LC	 ( <a href="http://www.iucnredlist.org/search/details.php/187994/summ">http://www.iucnredlist.org/search/details.php/187994/summ</a> )
Fishes	<i>Tenuialosa thibaudeaui</i>	Mekong herring	VU	 ( <a href="http://www.iucnredlist.org/search/details.php/21627/summ">http://www.iucnredlist.org/search/details.php/21627/summ</a> )
Fishes	<i>Tetraodon biocellatus</i>		LC	 ( <a href="http://www.iucnredlist.org/search/details.php/166997/summ">http://www.iucnredlist.org/search/details.php/166997/summ</a> )
Fishes	<i>Thryssocypris tonlesapensis</i>	Anchovy rasbora	LC	( <a href="http://www.iucnredlist.org/search/details.php/188005/summ">http://www.iucnredlist.org/search/details.php/188005/summ</a> )
Fishes	<i>Thynnichthys</i>	Tiny scale barb	LC	( <a href="http://www.iucnredlist.org/search/details.php/188079/summ">http://www.iucnredlist.org/search/details.php/188079/summ</a> )

































	<i>thynnoides</i>			
Fishes	<i>Tonlesapia amnica</i>		LC	 ( <a href="http://www.iucnredlist.org/search/details.php/13198125/summ">http://www.iucnredlist.org/search/details.php/13198125/summ</a> )
Fishes	<i>Tor tambra</i>		DD	 ( <a href="http://www.iucnredlist.org/search/details.php/188012/summ">http://www.iucnredlist.org/search/details.php/188012/summ</a> )
Fishes	<i>Tor tambroides</i>		DD	 ( <a href="http://www.iucnredlist.org/search/details.php/187939/summ">http://www.iucnredlist.org/search/details.php/187939/summ</a> )
Fishes	<i>Toxotes microlepis</i>	Smallscale Archerfish	LC	 ( <a href="http://www.iucnredlist.org/search/details.php/188054/summ">http://www.iucnredlist.org/search/details.php/188054/summ</a> )
Fishes	<i>Trichopodus microlepis</i>		LC	 ( <a href="http://www.iucnredlist.org/search/details.php/187925/summ">http://www.iucnredlist.org/search/details.php/187925/summ</a> )
Fishes	<i>Trichopodus pectoralis</i>	Snakeskin Gourami	LC	 ( <a href="http://www.iucnredlist.org/search/details.php/188087/summ">http://www.iucnredlist.org/search/details.php/188087/summ</a> )
Fishes	<i>Trichopodus trichopterus</i>		LC	 ( <a href="http://www.iucnredlist.org/search/details.php/187981/summ">http://www.iucnredlist.org/search/details.php/187981/summ</a> )
Fishes	<i>Trichopsis pumila</i>	Pygmy gourami	LC	 ( <a href="http://www.iucnredlist.org/search/details.php/188102/summ">http://www.iucnredlist.org/search/details.php/188102/summ</a> )
Fishes	<i>Trichopsis schalleri</i>	Mekong Croaking Guaramy	LC	 ( <a href="http://www.iucnredlist.org/search/details.php/188058/summ">http://www.iucnredlist.org/search/details.php/188058/summ</a> )
Fishes	<i>Trichopsis vittata</i>	Croaking Guaramy	LC	 ( <a href="http://www.iucnredlist.org/search/details.php/187906/summ">http://www.iucnredlist.org/search/details.php/187906/summ</a> )
Fishes	<i>Urogymnus polylepis</i>		EN	 ( <a href="http://www.iucnredlist.org/search/details.php/195320/summ">http://www.iucnredlist.org/search/details.php/195320/summ</a> )
Fishes	<i>Wallago attu</i>		NT	 ( <a href="http://www.iucnredlist.org/search/details.php/166468/summ">http://www.iucnredlist.org/search/details.php/166468/summ</a> )
Fishes	<i>Wallago micropogon</i>		DD	 ( <a href="http://www.iucnredlist.org/search/details.php/187930/summ">http://www.iucnredlist.org/search/details.php/187930/summ</a> )
Fishes	<i>Xenentodon cancilooides</i>	Indochinese Needlefish	LC	 ( <a href="http://www.iucnredlist.org/search/details.php/187889/summ">http://www.iucnredlist.org/search/details.php/187889/summ</a> )
Fishes	<i>Yasuhikotakia eos</i>	Sun Loach	LC	 ( <a href="http://www.iucnredlist.org/search/details.php/188002/summ">http://www.iucnredlist.org/search/details.php/188002/summ</a> )
Fishes	<i>Yasuhikotakia lecontei</i>	Red-finned Loach	LC	 ( <a href="http://www.iucnredlist.org/search/details.php/187984/summ">http://www.iucnredlist.org/search/details.php/187984/summ</a> )
Fishes	<i>Yasuhikotakia modesta</i>	Blue Botia	LC	 ( <a href="http://www.iucnredlist.org/search/details.php/188006/summ">http://www.iucnredlist.org/search/details.php/188006/summ</a> )
Fishes	<i>Yasuhikotakia morleti</i>	Skunk Loach	LC	 ( <a href="http://www.iucnredlist.org/search/details.php/187878/summ">http://www.iucnredlist.org/search/details.php/187878/summ</a> )
Invertebrates	<i>Aciagrion hisopa</i>		LC	 ( <a href="http://www.iucnredlist.org/search/details.php/163798/summ">http://www.iucnredlist.org/search/details.php/163798/summ</a> )
Invertebrates	<i>Aciagrion occidentale</i>		LC	 ( <a href="http://www.iucnredlist.org/search/details.php/167267/summ">http://www.iucnredlist.org/search/details.php/167267/summ</a> )
Invertebrates	<i>Aciagrion pallidum</i>		LC	 ( <a href="http://www.iucnredlist.org/search/details.php/167350/summ">http://www.iucnredlist.org/search/details.php/167350/summ</a> )
Invertebrates	<i>Acisoma panorpoides</i>	Grizzled Pintail	LC	 ( <a href="http://www.iucnredlist.org/search/details.php/59785/summ">http://www.iucnredlist.org/search/details.php/59785/summ</a> )
Invertebrates	<i>Aethriamanta brevipennis</i>		LC	 ( <a href="http://www.iucnredlist.org/search/details.php/167270/summ">http://www.iucnredlist.org/search/details.php/167270/summ</a> )
Invertebrates	<i>Agriocnemis femina</i>		LC	 ( <a href="http://www.iucnredlist.org/search/details.php/167208/summ">http://www.iucnredlist.org/search/details.php/167208/summ</a> )
Invertebrates	<i>Agriocnemis minima</i>		LC	 ( <a href="http://www.iucnredlist.org/search/details.php/163650/summ">http://www.iucnredlist.org/search/details.php/163650/summ</a> )
Invertebrates	<i>Agriocnemis nana</i>		LC	 ( <a href="http://www.iucnredlist.org/search/details.php/174527/summ">http://www.iucnredlist.org/search/details.php/174527/summ</a> )
Invertebrates	<i>Agriocnemis pygmaea</i>	Wandering Midget	LC	 ( <a href="http://www.iucnredlist.org/search/details.php/167280/summ">http://www.iucnredlist.org/search/details.php/167280/summ</a> )
Invertebrates	<i>Agrionoptera insignis</i>		LC	 ( <a href="http://www.iucnredlist.org/search/details.php/167298/summ">http://www.iucnredlist.org/search/details.php/167298/summ</a> )































Invertebrates	<i>Amphithemis curvistyla</i>		DD	 ( <a href="http://www.iucnredlist.org/search/details.php/163630/summ">http://www.iucnredlist.org/search/details.php/163630/summ</a> )
Invertebrates	<i>Anax guttatus</i>	Lesser Green Emperor	LC	 ( <a href="http://www.iucnredlist.org/search/details.php/167337/summ">http://www.iucnredlist.org/search/details.php/167337/summ</a> )
Invertebrates	<i>Anax panybeus</i>		LC	 ( <a href="http://www.iucnredlist.org/search/details.php/168371/summ">http://www.iucnredlist.org/search/details.php/168371/summ</a> )
Invertebrates	<i>Archibasis viola</i>		LC	 ( <a href="http://www.iucnredlist.org/search/details.php/174528/summ">http://www.iucnredlist.org/search/details.php/174528/summ</a> )
Invertebrates	<i>Brachydiplax chalybea</i>		LC	 ( <a href="http://www.iucnredlist.org/search/details.php/167148/summ">http://www.iucnredlist.org/search/details.php/167148/summ</a> )
Invertebrates	<i>Brachydiplax farinosa</i>		LC	 ( <a href="http://www.iucnredlist.org/search/details.php/163721/summ">http://www.iucnredlist.org/search/details.php/163721/summ</a> )
Invertebrates	<i>Brachygonia oculata</i>		LC	 ( <a href="http://www.iucnredlist.org/search/details.php/163747/summ">http://www.iucnredlist.org/search/details.php/163747/summ</a> )
Invertebrates	<i>Brachythemis contaminata</i>		LC	 ( <a href="http://www.iucnredlist.org/search/details.php/167368/summ">http://www.iucnredlist.org/search/details.php/167368/summ</a> )
Invertebrates	<i>Brotia costula</i>		LC	 ( <a href="http://www.iucnredlist.org/search/details.php/166776/summ">http://www.iucnredlist.org/search/details.php/166776/summ</a> )
Invertebrates	<i>Camacinia gigantea</i>		LC	 ( <a href="http://www.iucnredlist.org/search/details.php/167427/summ">http://www.iucnredlist.org/search/details.php/167427/summ</a> )
Invertebrates	<i>Ceriagrion auranticum</i>	Orange-tailed Sprite	LC	 ( <a href="http://www.iucnredlist.org/search/details.php/164790/summ">http://www.iucnredlist.org/search/details.php/164790/summ</a> )
Invertebrates	<i>Ceriagrion azureum</i>		LC	 ( <a href="http://www.iucnredlist.org/search/details.php/163695/summ">http://www.iucnredlist.org/search/details.php/163695/summ</a> )
Invertebrates	<i>Ceriagrion cerinorubellum</i>		LC	 ( <a href="http://www.iucnredlist.org/search/details.php/167444/summ">http://www.iucnredlist.org/search/details.php/167444/summ</a> )
Invertebrates	<i>Ceriagrion coromandelianum</i>		LC	 ( <a href="http://www.iucnredlist.org/search/details.php/163724/summ">http://www.iucnredlist.org/search/details.php/163724/summ</a> )
Invertebrates	<i>Ceriagrion fallax</i>		LC	 ( <a href="http://www.iucnredlist.org/search/details.php/167382/summ">http://www.iucnredlist.org/search/details.php/167382/summ</a> )
Invertebrates	<i>Ceriagrion malaisei</i>		LC	 ( <a href="http://www.iucnredlist.org/search/details.php/167432/summ">http://www.iucnredlist.org/search/details.php/167432/summ</a> )
Invertebrates	<i>Ceriagrion olivaceum</i>		LC	 ( <a href="http://www.iucnredlist.org/search/details.php/167147/summ">http://www.iucnredlist.org/search/details.php/167147/summ</a> )
Invertebrates	<i>Ceriagrion praetermissum</i>		LC	 ( <a href="http://www.iucnredlist.org/search/details.php/169147/summ">http://www.iucnredlist.org/search/details.php/169147/summ</a> )
Invertebrates	<i>Cerithium corallium</i>	Coral Cerith	LC	 ( <a href="http://www.iucnredlist.org/search/details.php/189314/summ">http://www.iucnredlist.org/search/details.php/189314/summ</a> )
Invertebrates	<i>Clenchiella microscopica</i>		LC	 ( <a href="http://www.iucnredlist.org/search/details.php/184929/summ">http://www.iucnredlist.org/search/details.php/184929/summ</a> )
Invertebrates	<i>Coelicia montana</i>		DD	 ( <a href="http://www.iucnredlist.org/search/details.php/163739/summ">http://www.iucnredlist.org/search/details.php/163739/summ</a> )
Invertebrates	<i>Copera ciliata</i>		LC	 ( <a href="http://www.iucnredlist.org/search/details.php/167066/summ">http://www.iucnredlist.org/search/details.php/167066/summ</a> )
Invertebrates	<i>Copera marginipes</i>		LC	 ( <a href="http://www.iucnredlist.org/search/details.php/167328/summ">http://www.iucnredlist.org/search/details.php/167328/summ</a> )
Invertebrates	<i>Copera vittata</i>		LC	 ( <a href="http://www.iucnredlist.org/search/details.php/167387/summ">http://www.iucnredlist.org/search/details.php/167387/summ</a> )
Invertebrates	<i>Corbicula baudoni</i>		DD	 ( <a href="http://www.iucnredlist.org/search/details.php/189301/summ">http://www.iucnredlist.org/search/details.php/189301/summ</a> )
Invertebrates	<i>Corbicula blandiana</i>		LC	 ( <a href="http://www.iucnredlist.org/search/details.php/189195/summ">http://www.iucnredlist.org/search/details.php/189195/summ</a> )
Invertebrates	<i>Corbicula castanea</i>		DD	 ( <a href="http://www.iucnredlist.org/search/details.php/201455/summ">http://www.iucnredlist.org/search/details.php/201455/summ</a> )
Invertebrates	<i>Corbicula cyreniformis</i>		DD	 ( <a href="http://www.iucnredlist.org/search/details.php/171900/summ">http://www.iucnredlist.org/search/details.php/171900/summ</a> )
Invertebrates	<i>Corbicula lamarckiana</i>		LC	 ( <a href="http://www.iucnredlist.org/search/details.php/189625/summ">http://www.iucnredlist.org/search/details.php/189625/summ</a> )
Invertebrates	<i>Corbicula leviuscula</i>		DD	 ( <a href="http://www.iucnredlist.org/search/details.php/201319/summ">http://www.iucnredlist.org/search/details.php/201319/summ</a> )



Invertebrates	<i>Corbicula moreletiana</i>		LC	 ( <a href="http://www.iucnredlist.org/search/details.php/189430/summ">http://www.iucnredlist.org/search/details.php/189430/summ</a> )
Invertebrates	<i>Corbicula siamensis</i>		DD	 ( <a href="http://www.iucnredlist.org/search/details.php/189328/summ">http://www.iucnredlist.org/search/details.php/189328/summ</a> )
Invertebrates	<i>Corbicula tenuis</i>		DD	 ( <a href="http://www.iucnredlist.org/search/details.php/201456/summ">http://www.iucnredlist.org/search/details.php/201456/summ</a> )
Invertebrates	<i>Cratilla lineata</i>		LC	 ( <a href="http://www.iucnredlist.org/search/details.php/167160/summ">http://www.iucnredlist.org/search/details.php/167160/summ</a> )
Invertebrates	<i>Cristaria plicata</i>		DD	 ( <a href="http://www.iucnredlist.org/search/details.php/166309/summ">http://www.iucnredlist.org/search/details.php/166309/summ</a> )
Invertebrates	<i>Cyclotropis carinata</i>		LC	 ( <a href="http://www.iucnredlist.org/search/details.php/189338/summ">http://www.iucnredlist.org/search/details.php/189338/summ</a> )
Invertebrates	<i>Diplacodes trivialis</i>		LC	 ( <a href="http://www.iucnredlist.org/search/details.php/167372/summ">http://www.iucnredlist.org/search/details.php/167372/summ</a> )
Invertebrates	<i>Ellobium aurisjudae</i>	Judas Ear Cassidula	LC	 ( <a href="http://www.iucnredlist.org/search/details.php/189557/summ">http://www.iucnredlist.org/search/details.php/189557/summ</a> )
Invertebrates	<i>Ellobium aurismidae</i>	Midas Ear Cassidula	LC	 ( <a href="http://www.iucnredlist.org/search/details.php/189167/summ">http://www.iucnredlist.org/search/details.php/189167/summ</a> )
Invertebrates	<i>Ensidents ingallsianus</i>		LC	 ( <a href="http://www.iucnredlist.org/search/details.php/171832/summ">http://www.iucnredlist.org/search/details.php/171832/summ</a> )
Invertebrates	<i>Eosamon brousmichei</i>		DD	 ( <a href="http://www.iucnredlist.org/search/details.php/134459/summ">http://www.iucnredlist.org/search/details.php/134459/summ</a> )
Invertebrates	<i>Epophthalmia vittigera</i>		LC	 ( <a href="http://www.iucnredlist.org/search/details.php/167492/summ">http://www.iucnredlist.org/search/details.php/167492/summ</a> )
Invertebrates	<i>Esantheiphusa prolatus</i>		DD	 ( <a href="http://www.iucnredlist.org/search/details.php/134468/summ">http://www.iucnredlist.org/search/details.php/134468/summ</a> )
Invertebrates	<i>Euphaea masoni</i>		LC	 ( <a href="http://www.iucnredlist.org/search/details.php/167415/summ">http://www.iucnredlist.org/search/details.php/167415/summ</a> )
Invertebrates	<i>Euphaea ochracea</i>		LC	 ( <a href="http://www.iucnredlist.org/search/details.php/188306/summ">http://www.iucnredlist.org/search/details.php/188306/summ</a> )
Invertebrates	<i>Eyriesia eyriesi</i>		DD	 ( <a href="http://www.iucnredlist.org/search/details.php/189457/summ">http://www.iucnredlist.org/search/details.php/189457/summ</a> )
Invertebrates	<i>Guinothusa beauvoisi</i>		DD	 ( <a href="http://www.iucnredlist.org/search/details.php/134931/summ">http://www.iucnredlist.org/search/details.php/134931/summ</a> )
Invertebrates	<i>Guinothusa harmandi</i>		DD	 ( <a href="http://www.iucnredlist.org/search/details.php/134159/summ">http://www.iucnredlist.org/search/details.php/134159/summ</a> )
Invertebrates	<i>Gynacantha subinterrupta</i>		LC	 ( <a href="http://www.iucnredlist.org/search/details.php/171790/summ">http://www.iucnredlist.org/search/details.php/171790/summ</a> )
Invertebrates	<i>Gyraulus convexusculus</i>		LC	 ( <a href="http://www.iucnredlist.org/search/details.php/166681/summ">http://www.iucnredlist.org/search/details.php/166681/summ</a> )
Invertebrates	<i>Gyraulus siamensis</i>		LC	 ( <a href="http://www.iucnredlist.org/search/details.php/184815/summ">http://www.iucnredlist.org/search/details.php/184815/summ</a> )
Invertebrates	<i>Heliaeschna uninervulata</i>		LC	 ( <a href="http://www.iucnredlist.org/search/details.php/171792/summ">http://www.iucnredlist.org/search/details.php/171792/summ</a> )
Invertebrates	<i>Hydrorisoia paviei</i>		LC	 ( <a href="http://www.iucnredlist.org/search/details.php/188736/summ">http://www.iucnredlist.org/search/details.php/188736/summ</a> )
Invertebrates	<i>Hyriopsis bialata</i>		LC	 ( <a href="http://www.iucnredlist.org/search/details.php/171837/summ">http://www.iucnredlist.org/search/details.php/171837/summ</a> )
Invertebrates	<i>Hyriopsis delaporteii</i>		LC	 ( <a href="http://www.iucnredlist.org/search/details.php/171838/summ">http://www.iucnredlist.org/search/details.php/171838/summ</a> )
Invertebrates	<i>Hyriopsis myersiana</i>		DD	 ( <a href="http://www.iucnredlist.org/search/details.php/171840/summ">http://www.iucnredlist.org/search/details.php/171840/summ</a> )
Invertebrates	<i>Ictinogomphus decoratus</i>		LC	 ( <a href="http://www.iucnredlist.org/search/details.php/167416/summ">http://www.iucnredlist.org/search/details.php/167416/summ</a> )
Invertebrates	<i>Idiopoma javanica</i>		LC	 ( <a href="http://www.iucnredlist.org/search/details.php/188716/summ">http://www.iucnredlist.org/search/details.php/188716/summ</a> )
Invertebrates	<i>Idiopoma simonis</i>		LC	 ( <a href="http://www.iucnredlist.org/search/details.php/188719/summ">http://www.iucnredlist.org/search/details.php/188719/summ</a> )
Invertebrates	<i>Indocnemis orang</i>		LC	 ( <a href="http://www.iucnredlist.org/search/details.php/167459/summ">http://www.iucnredlist.org/search/details.php/167459/summ</a> )
	<i>Indoplanorbis</i>			































Invertebrates	<i>exustus</i>		LC	 ( <a href="http://www.iucnredlist.org/search/details.php/165594/summ">http://www.iucnredlist.org/search/details.php/165594/summ</a> )
Invertebrates	<i>Intha umbilicalis</i>		LC	 ( <a href="http://www.iucnredlist.org/search/details.php/166258/summ">http://www.iucnredlist.org/search/details.php/166258/summ</a> )
Invertebrates	<i>Ischnura senegalensis</i>	Tropical Bluetail	LC	 ( <a href="http://www.iucnredlist.org/search/details.php/59897/summ">http://www.iucnredlist.org/search/details.php/59897/summ</a> )
Invertebrates	<i>Jullienia harmandi</i>		LC	 ( <a href="http://www.iucnredlist.org/search/details.php/184885/summ">http://www.iucnredlist.org/search/details.php/184885/summ</a> )
Invertebrates	<i>Jullienia tricolorata</i>		DD	 ( <a href="http://www.iucnredlist.org/search/details.php/188687/summ">http://www.iucnredlist.org/search/details.php/188687/summ</a> )
Invertebrates	<i>Karelainia davisi</i>		LC	 ( <a href="http://www.iucnredlist.org/search/details.php/189765/summ">http://www.iucnredlist.org/search/details.php/189765/summ</a> )
Invertebrates	<i>Karelainia hydorisoidea</i>		NT	 ( <a href="http://www.iucnredlist.org/search/details.php/188709/summ">http://www.iucnredlist.org/search/details.php/188709/summ</a> )
Invertebrates	<i>Lacunopsis concava</i>		LC	 ( <a href="http://www.iucnredlist.org/search/details.php/188695/summ">http://www.iucnredlist.org/search/details.php/188695/summ</a> )
Invertebrates	<i>Lacunopsis fischerpiettei</i>		NT	 ( <a href="http://www.iucnredlist.org/search/details.php/189759/summ">http://www.iucnredlist.org/search/details.php/189759/summ</a> )
Invertebrates	<i>Lacunopsis jullieni</i>		LC	 ( <a href="http://www.iucnredlist.org/search/details.php/188667/summ">http://www.iucnredlist.org/search/details.php/188667/summ</a> )
Invertebrates	<i>Lacunopsis monodonta</i>		DD	 ( <a href="http://www.iucnredlist.org/search/details.php/188870/summ">http://www.iucnredlist.org/search/details.php/188870/summ</a> )
Invertebrates	<i>Laemodonta bella</i>		LC	 ( <a href="http://www.iucnredlist.org/search/details.php/189618/summ">http://www.iucnredlist.org/search/details.php/189618/summ</a> )
Invertebrates	<i>Lecythoconcha lecythis</i>		LC	 ( <a href="http://www.iucnredlist.org/search/details.php/166782/summ">http://www.iucnredlist.org/search/details.php/166782/summ</a> )
Invertebrates	<i>Leptocarpus potamiscus</i>		LC	 ( <a href="http://www.iucnredlist.org/search/details.php/198022/summ">http://www.iucnredlist.org/search/details.php/198022/summ</a> )
Invertebrates	<i>Lestes concinnus</i>	Dusky Spreadwing	LC	 ( <a href="http://www.iucnredlist.org/search/details.php/158656/summ">http://www.iucnredlist.org/search/details.php/158656/summ</a> )
Invertebrates	<i>Libellago hyalina</i>		LC	 ( <a href="http://www.iucnredlist.org/search/details.php/167498/summ">http://www.iucnredlist.org/search/details.php/167498/summ</a> )
Invertebrates	<i>Libellago lineata</i>		LC	 ( <a href="http://www.iucnredlist.org/search/details.php/167393/summ">http://www.iucnredlist.org/search/details.php/167393/summ</a> )
Invertebrates	<i>Limnoperna fortunei</i>	Golden mussel	LC	 ( <a href="http://www.iucnredlist.org/search/details.php/171818/summ">http://www.iucnredlist.org/search/details.php/171818/summ</a> )
Invertebrates	<i>Macrobrachium dienbienphuense</i>		LC	 ( <a href="http://www.iucnredlist.org/search/details.php/197821/summ">http://www.iucnredlist.org/search/details.php/197821/summ</a> )
Invertebrates	<i>Macrobrachium mieni</i>		LC	 ( <a href="http://www.iucnredlist.org/search/details.php/197678/summ">http://www.iucnredlist.org/search/details.php/197678/summ</a> )
Invertebrates	<i>Melanoides tuberculata</i>		LC	 ( <a href="http://www.iucnredlist.org/search/details.php/155675/summ">http://www.iucnredlist.org/search/details.php/155675/summ</a> )
Invertebrates	<i>Merogomphus parvus</i>		LC	 ( <a href="http://www.iucnredlist.org/search/details.php/167476/summ">http://www.iucnredlist.org/search/details.php/167476/summ</a> )
Invertebrates	<i>Neritina violacea</i>	Red-mouth Nerite Snail	LC	 ( <a href="http://www.iucnredlist.org/search/details.php/166693/summ">http://www.iucnredlist.org/search/details.php/166693/summ</a> )
Invertebrates	<i>Neurobasis chinensis</i>		LC	 ( <a href="http://www.iucnredlist.org/search/details.php/163763/summ">http://www.iucnredlist.org/search/details.php/163763/summ</a> )
Invertebrates	<i>Neurothemis fluctuans</i>		LC	 ( <a href="http://www.iucnredlist.org/search/details.php/167488/summ">http://www.iucnredlist.org/search/details.php/167488/summ</a> )
Invertebrates	<i>Onychargia atrocyana</i>		LC	 ( <a href="http://www.iucnredlist.org/search/details.php/163675/summ">http://www.iucnredlist.org/search/details.php/163675/summ</a> )
Invertebrates	<i>Orchithemis pulcherrima</i>		LC	 ( <a href="http://www.iucnredlist.org/search/details.php/190838/summ">http://www.iucnredlist.org/search/details.php/190838/summ</a> )
Invertebrates	<i>Orolestes octomaculatus</i>		LC	 ( <a href="http://www.iucnredlist.org/search/details.php/167440/summ">http://www.iucnredlist.org/search/details.php/167440/summ</a> )





























Invertebrates	<i>Orolestes selysi</i>		LC	 ( <a href="http://www.iucnredlist.org/search/details.php/167443/summ">http://www.iucnredlist.org/search/details.php/167443/summ</a> )
Invertebrates	<i>Orthetrum chrysis</i>		LC	 ( <a href="http://www.iucnredlist.org/search/details.php/167408/summ">http://www.iucnredlist.org/search/details.php/167408/summ</a> )
Invertebrates	<i>Orthetrum luzonicum</i>		LC	 ( <a href="http://www.iucnredlist.org/search/details.php/167309/summ">http://www.iucnredlist.org/search/details.php/167309/summ</a> )
Invertebrates	<i>Orthetrum testaceum</i>		LC	 ( <a href="http://www.iucnredlist.org/search/details.php/167384/summ">http://www.iucnredlist.org/search/details.php/167384/summ</a> )
Invertebrates	<i>Pachydrosia paradoxa</i>		LC	 ( <a href="http://www.iucnredlist.org/search/details.php/184820/summ">http://www.iucnredlist.org/search/details.php/184820/summ</a> )
Invertebrates	<i>Pachydrosiella brevis</i>		NT	 ( <a href="http://www.iucnredlist.org/search/details.php/184859/summ">http://www.iucnredlist.org/search/details.php/184859/summ</a> )
Invertebrates	<i>Paludomus siamensis</i>		DD	 ( <a href="http://www.iucnredlist.org/search/details.php/189277/summ">http://www.iucnredlist.org/search/details.php/189277/summ</a> )
Invertebrates	<i>Pantala flavescens</i>	Wandering Glider	LC	 ( <a href="http://www.iucnredlist.org/search/details.php/59971/summ">http://www.iucnredlist.org/search/details.php/59971/summ</a> )
Invertebrates	<i>Paragomphus capricornis</i>		LC	 ( <a href="http://www.iucnredlist.org/search/details.php/167105/summ">http://www.iucnredlist.org/search/details.php/167105/summ</a> )
Invertebrates	<i>Paraprososthenia acicula</i>		NT	 ( <a href="http://www.iucnredlist.org/search/details.php/188666/summ">http://www.iucnredlist.org/search/details.php/188666/summ</a> )
Invertebrates	<i>Paraprososthenia adami</i>		LC	 ( <a href="http://www.iucnredlist.org/search/details.php/188682/summ">http://www.iucnredlist.org/search/details.php/188682/summ</a> )
Invertebrates	<i>Paraprososthenia bollingi</i>		NT	 ( <a href="http://www.iucnredlist.org/search/details.php/189588/summ">http://www.iucnredlist.org/search/details.php/189588/summ</a> )
Invertebrates	<i>Paraprososthenia vivonai</i>		LC	 ( <a href="http://www.iucnredlist.org/search/details.php/184875/summ">http://www.iucnredlist.org/search/details.php/184875/summ</a> )
Invertebrates	<i>Parreysia humilis</i>		DD	 ( <a href="http://www.iucnredlist.org/search/details.php/171860/summ">http://www.iucnredlist.org/search/details.php/171860/summ</a> )
Invertebrates	<i>Physunio inornatus</i>		LC	 ( <a href="http://www.iucnredlist.org/search/details.php/171867/summ">http://www.iucnredlist.org/search/details.php/171867/summ</a> )
Invertebrates	<i>Physunio micropterus</i>		LC	 ( <a href="http://www.iucnredlist.org/search/details.php/171869/summ">http://www.iucnredlist.org/search/details.php/171869/summ</a> )
Invertebrates	<i>Physunio superbus</i>		LC	 ( <a href="http://www.iucnredlist.org/search/details.php/171803/summ">http://www.iucnredlist.org/search/details.php/171803/summ</a> )
Invertebrates	<i>Pilsbryconcha lemeslei</i>		LC	 ( <a href="http://www.iucnredlist.org/search/details.php/171875/summ">http://www.iucnredlist.org/search/details.php/171875/summ</a> )
Invertebrates	<i>Pisidium clarkeanum</i>		LC	 ( <a href="http://www.iucnredlist.org/search/details.php/166753/summ">http://www.iucnredlist.org/search/details.php/166753/summ</a> )
Invertebrates	<i>Polymesoda bengalensis</i>	Bengali Geloina	LC	 ( <a href="http://www.iucnredlist.org/search/details.php/166774/summ">http://www.iucnredlist.org/search/details.php/166774/summ</a> )
Invertebrates	<i>Polymesoda expansa</i>	Marsh Clam	LC	 ( <a href="http://www.iucnredlist.org/search/details.php/189095/summ">http://www.iucnredlist.org/search/details.php/189095/summ</a> )
Invertebrates	<i>Polypylis hemisphaerula</i>		LC	 ( <a href="http://www.iucnredlist.org/search/details.php/166307/summ">http://www.iucnredlist.org/search/details.php/166307/summ</a> )
Invertebrates	<i>Pomacea lineata</i>		LC	 ( <a href="http://www.iucnredlist.org/search/details.php/189783/summ">http://www.iucnredlist.org/search/details.php/189783/summ</a> )
Invertebrates	<i>Prodasineura laidlawii</i>		LC	 ( <a href="http://www.iucnredlist.org/search/details.php/167464/summ">http://www.iucnredlist.org/search/details.php/167464/summ</a> )
Invertebrates	<i>Pseudagrion pruinosum</i>		LC	 ( <a href="http://www.iucnredlist.org/search/details.php/167212/summ">http://www.iucnredlist.org/search/details.php/167212/summ</a> )
Invertebrates	<i>Pseudodon inoscularis</i>		LC	 ( <a href="http://www.iucnredlist.org/search/details.php/173135/summ">http://www.iucnredlist.org/search/details.php/173135/summ</a> )
Invertebrates	<i>Pseudodon mouhotii</i>		LC	 ( <a href="http://www.iucnredlist.org/search/details.php/171882/summ">http://www.iucnredlist.org/search/details.php/171882/summ</a> )



























Invertebrates	<i>Pseudodon vondembuschianus</i>		LC	 ( <a href="http://www.iucnredlist.org/search/details.php/171886/summ">http://www.iucnredlist.org/search/details.php/171886/summ</a> )
Invertebrates	<i>Pseudothemis jorina</i>		LC	 ( <a href="http://www.iucnredlist.org/search/details.php/190851/summ">http://www.iucnredlist.org/search/details.php/190851/summ</a> )
Invertebrates	<i>Pseudothemis zonata</i>	Pied Skimmer	LC	 ( <a href="http://www.iucnredlist.org/search/details.php/167462/summ">http://www.iucnredlist.org/search/details.php/167462/summ</a> )
Invertebrates	<i>Radiatula pilata</i>		LC	 ( <a href="http://www.iucnredlist.org/search/details.php/189693/summ">http://www.iucnredlist.org/search/details.php/189693/summ</a> )
Invertebrates	<i>Radix auricularia</i>		LC	 ( <a href="http://www.iucnredlist.org/search/details.php/155568/summ">http://www.iucnredlist.org/search/details.php/155568/summ</a> )
Invertebrates	<i>Rehderiella parva</i>		LC	 ( <a href="http://www.iucnredlist.org/search/details.php/184876/summ">http://www.iucnredlist.org/search/details.php/184876/summ</a> )
Invertebrates	<i>Rhinocypha biforata</i>		LC	 ( <a href="http://www.iucnredlist.org/search/details.php/163626/summ">http://www.iucnredlist.org/search/details.php/163626/summ</a> )
Invertebrates	<i>Rhyothemis phyllis</i>	Yellow-striped Flutterer	LC	 ( <a href="http://www.iucnredlist.org/search/details.php/167448/summ">http://www.iucnredlist.org/search/details.php/167448/summ</a> )
Invertebrates	<i>Rhyothemis variegata</i>		LC	 ( <a href="http://www.iucnredlist.org/search/details.php/167133/summ">http://www.iucnredlist.org/search/details.php/167133/summ</a> )
Invertebrates	<i>Sayamia germaini</i>		LC	 ( <a href="http://www.iucnredlist.org/search/details.php/134850/summ">http://www.iucnredlist.org/search/details.php/134850/summ</a> )
Invertebrates	<i>Scabies crispata</i>		LC	 ( <a href="http://www.iucnredlist.org/search/details.php/166789/summ">http://www.iucnredlist.org/search/details.php/166789/summ</a> )
Invertebrates	<i>Segmentina trochoidea</i>		LC	 ( <a href="http://www.iucnredlist.org/search/details.php/166803/summ">http://www.iucnredlist.org/search/details.php/166803/summ</a> )
Invertebrates	<i>Sinanodonta woodiana</i>	Chinese Pond Mussel	LC	 ( <a href="http://www.iucnredlist.org/search/details.php/166313/summ">http://www.iucnredlist.org/search/details.php/166313/summ</a> )
Invertebrates	<i>Sinomytilus harmandi</i>		LC	 ( <a href="http://www.iucnredlist.org/search/details.php/171821/summ">http://www.iucnredlist.org/search/details.php/171821/summ</a> )
Invertebrates	<i>Stenothyra cambodiensis</i>		LC	 ( <a href="http://www.iucnredlist.org/search/details.php/184896/summ">http://www.iucnredlist.org/search/details.php/184896/summ</a> )
Invertebrates	<i>Tarebia granifera</i>		LC	 ( <a href="http://www.iucnredlist.org/search/details.php/165813/summ">http://www.iucnredlist.org/search/details.php/165813/summ</a> )
Invertebrates	<i>Tetrathemis irregularis</i>	Rainforest Elf	LC	 ( <a href="http://www.iucnredlist.org/search/details.php/167460/summ">http://www.iucnredlist.org/search/details.php/167460/summ</a> )
Invertebrates	<i>Thiara rudis</i>		LC	 ( <a href="http://www.iucnredlist.org/search/details.php/173192/summ">http://www.iucnredlist.org/search/details.php/173192/summ</a> )
Invertebrates	<i>Tholymis tillarga</i>	Old World Twister	LC	 ( <a href="http://www.iucnredlist.org/search/details.php/60048/summ">http://www.iucnredlist.org/search/details.php/60048/summ</a> )
Invertebrates	<i>Tremea basilaris</i>	Keyhole Glider	LC	 ( <a href="http://www.iucnredlist.org/search/details.php/60049/summ">http://www.iucnredlist.org/search/details.php/60049/summ</a> )
Invertebrates	<i>Tremea transmarina</i>	Red Glider Dragonfly	LC	 ( <a href="http://www.iucnredlist.org/search/details.php/167183/summ">http://www.iucnredlist.org/search/details.php/167183/summ</a> )
Invertebrates	<i>Trapezoides exolens</i>		LC	 ( <a href="http://www.iucnredlist.org/search/details.php/166775/summ">http://www.iucnredlist.org/search/details.php/166775/summ</a> )
Invertebrates	<i>Trapezoides misellus</i>		DD	 ( <a href="http://www.iucnredlist.org/search/details.php/171889/summ">http://www.iucnredlist.org/search/details.php/171889/summ</a> )
Invertebrates	<i>Trithemis aurora</i>		LC	 ( <a href="http://www.iucnredlist.org/search/details.php/167395/summ">http://www.iucnredlist.org/search/details.php/167395/summ</a> )
Invertebrates	<i>Trithemis pallidinervis</i>	Dancing Dropwing	LC	 ( <a href="http://www.iucnredlist.org/search/details.php/167370/summ">http://www.iucnredlist.org/search/details.php/167370/summ</a> )
Invertebrates	<i>Uniandra contradens</i>		LC	 ( <a href="http://www.iucnredlist.org/search/details.php/171891/summ">http://www.iucnredlist.org/search/details.php/171891/summ</a> )
Invertebrates	<i>Unionetta fabagina</i>		LC	 ( <a href="http://www.iucnredlist.org/search/details.php/171897/summ">http://www.iucnredlist.org/search/details.php/171897/summ</a> )
Invertebrates	<i>Urothemis signata</i>		LC	 ( <a href="http://www.iucnredlist.org/search/details.php/165562/summ">http://www.iucnredlist.org/search/details.php/165562/summ</a> )
Invertebrates	<i>Vestalaria smaragdina</i>		LC	 ( <a href="http://www.iucnredlist.org/search/details.php/163697/summ">http://www.iucnredlist.org/search/details.php/163697/summ</a> )































Invertebrates	<i>Vestalis apicalis</i>		LC	 ( <a href="http://www.iucnredlist.org/search/details.php/163741/summ">http://www.iucnredlist.org/search/details.php/163741/summ</a> )
Invertebrates	<i>Vestalis gracilis</i>		LC	 ( <a href="http://www.iucnredlist.org/search/details.php/163667/summ">http://www.iucnredlist.org/search/details.php/163667/summ</a> )
Invertebrates	<i>Zygonyx iris</i>		LC	 ( <a href="http://www.iucnredlist.org/search/details.php/167082/summ">http://www.iucnredlist.org/search/details.php/167082/summ</a> )
Invertebrates	<i>Zygomma petiolatum</i>	Long-tailed Duskdarter	LC	 ( <a href="http://www.iucnredlist.org/search/details.php/167216/summ">http://www.iucnredlist.org/search/details.php/167216/summ</a> )
Mammals	<i>Aonyx cinereus</i>	Asian Small-clawed Otter	VU	 ( <a href="http://www.iucnredlist.org/search/details.php/44166/summ">http://www.iucnredlist.org/search/details.php/44166/summ</a> )
Mammals	<i>Arctictis binturong</i>	Binturong	VU	 ( <a href="http://www.iucnredlist.org/search/details.php/41690/summ">http://www.iucnredlist.org/search/details.php/41690/summ</a> )
Mammals	<i>Arctogalidia trivirgata</i>	Small-toothed Palm Civet	LC	 ( <a href="http://www.iucnredlist.org/search/details.php/41691/summ">http://www.iucnredlist.org/search/details.php/41691/summ</a> )
Mammals	<i>Arctonyx collaris</i>	Greater Hog Badger	VU	 ( <a href="http://www.iucnredlist.org/search/details.php/70205537/summ">http://www.iucnredlist.org/search/details.php/70205537/summ</a> )
Mammals	<i>Atherurus macrourus</i>	Asiatic Brush-tailed Porcupine	LC	 ( <a href="http://www.iucnredlist.org/search/details.php/2354/summ">http://www.iucnredlist.org/search/details.php/2354/summ</a> )
Mammals	<i>Bandicota indica</i>	Greater Bandicoot Rat	LC	 ( <a href="http://www.iucnredlist.org/search/details.php/2541/summ">http://www.iucnredlist.org/search/details.php/2541/summ</a> )
Mammals	<i>Bandicota savilei</i>	Savile's Bandicoot Rat	LC	 ( <a href="http://www.iucnredlist.org/search/details.php/2542/summ">http://www.iucnredlist.org/search/details.php/2542/summ</a> )
Mammals	<i>Callosciurus finlaysonii</i>	Variable Squirrel	LC	 ( <a href="http://www.iucnredlist.org/search/details.php/3596/summ">http://www.iucnredlist.org/search/details.php/3596/summ</a> )
Mammals	<i>Coelops frithii</i>	Tail-less Leaf-nosed Bat	LC	 ( <a href="http://www.iucnredlist.org/search/details.php/5074/summ">http://www.iucnredlist.org/search/details.php/5074/summ</a> )
Mammals	<i>Crocidura attenuata</i>	Grey Shrew	LC	 ( <a href="http://www.iucnredlist.org/search/details.php/40619/summ">http://www.iucnredlist.org/search/details.php/40619/summ</a> )
Mammals	<i>Crocidura fuliginosa</i>	Southeast Asian Shrew	LC	 ( <a href="http://www.iucnredlist.org/search/details.php/40631/summ">http://www.iucnredlist.org/search/details.php/40631/summ</a> )
Mammals	<i>Cuon alpinus</i>	Dhole	EN	 ( <a href="http://www.iucnredlist.org/search/details.php/5953/summ">http://www.iucnredlist.org/search/details.php/5953/summ</a> )
Mammals	<i>Cynopterus brachyotis</i>	Lesser Dog-faced Fruit Bat	LC	 ( <a href="http://www.iucnredlist.org/search/details.php/6103/summ">http://www.iucnredlist.org/search/details.php/6103/summ</a> )
Mammals	<i>Cynopterus sphinx</i>	Greater Shortnosed Fruit Bat	LC	 ( <a href="http://www.iucnredlist.org/search/details.php/6106/summ">http://www.iucnredlist.org/search/details.php/6106/summ</a> )
Mammals	<i>Eonycteris spelaea</i>	Dawn Bat	LC	 ( <a href="http://www.iucnredlist.org/search/details.php/7787/summ">http://www.iucnredlist.org/search/details.php/7787/summ</a> )
Mammals	<i>Felis chaus</i>	Jungle Cat	LC	 ( <a href="http://www.iucnredlist.org/search/details.php/8540/summ">http://www.iucnredlist.org/search/details.php/8540/summ</a> )
Mammals	<i>Glischropus tylopus</i>	Common Thick-thumbed Bat	LC	 ( <a href="http://www.iucnredlist.org/search/details.php/9248/summ">http://www.iucnredlist.org/search/details.php/9248/summ</a> )
Mammals	<i>Helarctos malayanus</i>	Sun Bear	VU	 ( <a href="http://www.iucnredlist.org/search/details.php/9760/summ">http://www.iucnredlist.org/search/details.php/9760/summ</a> )
Mammals	<i>Herpestes javanicus</i>	Javan Mongoose	LC	 ( <a href="http://www.iucnredlist.org/search/details.php/70203940/summ">http://www.iucnredlist.org/search/details.php/70203940/summ</a> )
Mammals	<i>Hesperoptenus tickelli</i>	Tickell's Bat	LC	 ( <a href="http://www.iucnredlist.org/search/details.php/9978/summ">http://www.iucnredlist.org/search/details.php/9978/summ</a> )
Mammals	<i>Hipposideros armiger</i>	Great Himalayan Leaf-nosed Bat	LC	 ( <a href="http://www.iucnredlist.org/search/details.php/10110/summ">http://www.iucnredlist.org/search/details.php/10110/summ</a> )
Mammals	<i>Hipposideros diadema</i>	Diadem Leaf-nosed Bat	LC	 ( <a href="http://www.iucnredlist.org/search/details.php/10128/summ">http://www.iucnredlist.org/search/details.php/10128/summ</a> )
	<i>Hipposideros</i>	Cantor's Leaf-		





























Mammals	<i>galeritus</i>	nosed Bat	LC	 ( <a href="http://www.iucnredlist.org/search/details.php/10136/summ">http://www.iucnredlist.org/search/details.php/10136/summ</a> )
Mammals	<i>Hipposideros larvatus</i>	Horsfield's Leaf-nosed Bat	LC	 ( <a href="http://www.iucnredlist.org/search/details.php/10143/summ">http://www.iucnredlist.org/search/details.php/10143/summ</a> )
Mammals	<i>Hipposideros pomona</i>	Andersen's Leaf-nosed Bat	LC	 ( <a href="http://www.iucnredlist.org/search/details.php/10154/summ">http://www.iucnredlist.org/search/details.php/10154/summ</a> )
Mammals	<i>Hystrix brachyura</i>	Malayan Porcupine	LC	 ( <a href="http://www.iucnredlist.org/search/details.php/10749/summ">http://www.iucnredlist.org/search/details.php/10749/summ</a> )
Mammals	<i>Kerivoula hardwickii</i>	Hardwicke's Woolly Bat	LC	 ( <a href="http://www.iucnredlist.org/search/details.php/10974/summ">http://www.iucnredlist.org/search/details.php/10974/summ</a> )
Mammals	<i>Kerivoula picta</i>	Painted Woolly Bat	LC	 ( <a href="http://www.iucnredlist.org/search/details.php/10985/summ">http://www.iucnredlist.org/search/details.php/10985/summ</a> )
Mammals	<i>Leopoldamys sabanus</i>	Long-tailed Giant Rat	LC	 ( <a href="http://www.iucnredlist.org/search/details.php/11520/summ">http://www.iucnredlist.org/search/details.php/11520/summ</a> )
Mammals	<i>Lepus peguensis</i>	Burmese Hare	LC	 ( <a href="http://www.iucnredlist.org/search/details.php/41284/summ">http://www.iucnredlist.org/search/details.php/41284/summ</a> )
Mammals	<i>Lutra sumatrana</i>	Hairy-nosed Otter	EN	 ( <a href="http://www.iucnredlist.org/search/details.php/12421/summ">http://www.iucnredlist.org/search/details.php/12421/summ</a> )
Mammals	<i>Lutrogale perspicillata</i>	Smooth-coated Otter	VU	 ( <a href="http://www.iucnredlist.org/search/details.php/12427/summ">http://www.iucnredlist.org/search/details.php/12427/summ</a> )
Mammals	<i>Macaca fascicularis</i>	Nicobar Crab-eating Macaque	LC	 ( <a href="http://www.iucnredlist.org/search/details.php/12551/summ">http://www.iucnredlist.org/search/details.php/12551/summ</a> )
Mammals	<i>Macaca leonina</i>	Northern Pig-tailed Macaque	VU	 ( <a href="http://www.iucnredlist.org/search/details.php/39792/summ">http://www.iucnredlist.org/search/details.php/39792/summ</a> )
Mammals	<i>Macroglossus minimus</i>	Dagger-toothed Long-nosed Fruit Bat	LC	 ( <a href="http://www.iucnredlist.org/search/details.php/12594/summ">http://www.iucnredlist.org/search/details.php/12594/summ</a> )
Mammals	<i>Macroglossus sobrinus</i>	Hill Long-tongued Fruit Bat	LC	 ( <a href="http://www.iucnredlist.org/search/details.php/12595/summ">http://www.iucnredlist.org/search/details.php/12595/summ</a> )
Mammals	<i>Manis javanica</i>	Sunda Pangolin	CR	 ( <a href="http://www.iucnredlist.org/search/details.php/12763/summ">http://www.iucnredlist.org/search/details.php/12763/summ</a> )
Mammals	<i>Martes flavigula</i>	Yellow-throated Marten	LC	 ( <a href="http://www.iucnredlist.org/search/details.php/41649/summ">http://www.iucnredlist.org/search/details.php/41649/summ</a> )
Mammals	<i>Maxomys surifer</i>	Indomalayan Maxomys	LC	 ( <a href="http://www.iucnredlist.org/search/details.php/12905/summ">http://www.iucnredlist.org/search/details.php/12905/summ</a> )
Mammals	<i>Megaderma lyra</i>	Greater False Vampire	LC	 ( <a href="http://www.iucnredlist.org/search/details.php/12938/summ">http://www.iucnredlist.org/search/details.php/12938/summ</a> )
Mammals	<i>Megaderma spasma</i>	Lesser False Vampire	LC	 ( <a href="http://www.iucnredlist.org/search/details.php/12939/summ">http://www.iucnredlist.org/search/details.php/12939/summ</a> )
Mammals	<i>Megaerops niphanae</i>	Ratanaworabhan's Fruit Bat	LC	 ( <a href="http://www.iucnredlist.org/search/details.php/12947/summ">http://www.iucnredlist.org/search/details.php/12947/summ</a> )
Mammals	<i>Melogale personata</i>	Large-toothed Ferret Badger	LC	 ( <a href="http://www.iucnredlist.org/search/details.php/41627/summ">http://www.iucnredlist.org/search/details.php/41627/summ</a> )
Mammals	<i>Menetes berdmorei</i>	Berdmore's Squirrel	LC	 ( <a href="http://www.iucnredlist.org/search/details.php/13144/summ">http://www.iucnredlist.org/search/details.php/13144/summ</a> )
Mammals	<i>Miniopterus magnater</i>	Large Bent-winged Bat	LC	 ( <a href="http://www.iucnredlist.org/search/details.php/13566/summ">http://www.iucnredlist.org/search/details.php/13566/summ</a> )
Mammals	<i>Muntiacus vaginalis</i>	Northern Red Muntjac	LC	 ( <a href="http://www.iucnredlist.org/search/details.php/136551/summ">http://www.iucnredlist.org/search/details.php/136551/summ</a> )
Mammals	<i>Murina cyclotis</i>	Round-eared Tube-nosed Bat	LC	 ( <a href="http://www.iucnredlist.org/search/details.php/13938/summ">http://www.iucnredlist.org/search/details.php/13938/summ</a> )



























Mammals	<i>Mus caroli</i>	Ryukyu Mouse	LC	 ( <a href="http://www.iucnredlist.org/search/details.php/13956/summ">http://www.iucnredlist.org/search/details.php/13956/summ</a> )
Mammals	<i>Mus musculus</i>	House Mouse	LC	 ( <a href="http://www.iucnredlist.org/search/details.php/13972/summ">http://www.iucnredlist.org/search/details.php/13972/summ</a> )
Mammals	<i>Myotis horsfieldii</i>	Horsfield's Myotis	LC	 ( <a href="http://www.iucnredlist.org/search/details.php/14166/summ">http://www.iucnredlist.org/search/details.php/14166/summ</a> )
Mammals	<i>Myotis muricola</i>	Nepalese Whiskered Myotis	LC	 ( <a href="http://www.iucnredlist.org/search/details.php/14183/summ">http://www.iucnredlist.org/search/details.php/14183/summ</a> )
Mammals	<i>Myotis rosseti</i>	Thick-thumbed Myotis	LC	 ( <a href="http://www.iucnredlist.org/search/details.php/14196/summ">http://www.iucnredlist.org/search/details.php/14196/summ</a> )
Mammals	<i>Niviventer fulvescens</i>	Chestnut White-bellied Rat	LC	 ( <a href="http://www.iucnredlist.org/search/details.php/14820/summ">http://www.iucnredlist.org/search/details.php/14820/summ</a> )
Mammals	<i>Nycticebus bengalensis</i>	Bengal Slow Loris	VU	 ( <a href="http://www.iucnredlist.org/search/details.php/39758/summ">http://www.iucnredlist.org/search/details.php/39758/summ</a> )
Mammals	<i>Paguma larvata</i>	Masked Palm Civet	LC	 ( <a href="http://www.iucnredlist.org/search/details.php/41692/summ">http://www.iucnredlist.org/search/details.php/41692/summ</a> )
Mammals	<i>Paradoxurus hermaphroditus</i>	Common Palm Civet	LC	 ( <a href="http://www.iucnredlist.org/search/details.php/41693/summ">http://www.iucnredlist.org/search/details.php/41693/summ</a> )
Mammals	<i>Petaurista philippensis</i>	Indian Giant Flying Squirrel	LC	 ( <a href="http://www.iucnredlist.org/search/details.php/16724/summ">http://www.iucnredlist.org/search/details.php/16724/summ</a> )
Mammals	<i>Pipistrellus coromandra</i>	Coromandel Pipistrelle	LC	 ( <a href="http://www.iucnredlist.org/search/details.php/17335/summ">http://www.iucnredlist.org/search/details.php/17335/summ</a> )
Mammals	<i>Pipistrellus javanicus</i>	Javan Pipistrelle	LC	 ( <a href="http://www.iucnredlist.org/search/details.php/17344/summ">http://www.iucnredlist.org/search/details.php/17344/summ</a> )
Mammals	<i>Pipistrellus tenuis</i>	Least Pipistrelle	LC	 ( <a href="http://www.iucnredlist.org/search/details.php/17368/summ">http://www.iucnredlist.org/search/details.php/17368/summ</a> )
Mammals	<i>Prionailurus bengalensis</i>	Leopard Cat	LC	 ( <a href="http://www.iucnredlist.org/search/details.php/18146/summ">http://www.iucnredlist.org/search/details.php/18146/summ</a> )
Mammals	<i>Prionodon pardicolor</i>	Spotted Linsang	LC	 ( <a href="http://www.iucnredlist.org/search/details.php/41706/summ">http://www.iucnredlist.org/search/details.php/41706/summ</a> )
Mammals	<i>Pteropus lylei</i>	Lyle's Flying Fox	VU	 ( <a href="http://www.iucnredlist.org/search/details.php/18734/summ">http://www.iucnredlist.org/search/details.php/18734/summ</a> )
Mammals	<i>Pteropus vampyrus</i>	Large Flying-fox	NT	 ( <a href="http://www.iucnredlist.org/search/details.php/18766/summ">http://www.iucnredlist.org/search/details.php/18766/summ</a> )
Mammals	<i>Rattus argentiventer</i>	Ricefield Rat	LC	 ( <a href="http://www.iucnredlist.org/search/details.php/19322/summ">http://www.iucnredlist.org/search/details.php/19322/summ</a> )
Mammals	<i>Rattus exulans</i>	Polynesian Rat	LC	 ( <a href="http://www.iucnredlist.org/search/details.php/19330/summ">http://www.iucnredlist.org/search/details.php/19330/summ</a> )
Mammals	<i>Rattus losea</i>	Losea Rat	LC	 ( <a href="http://www.iucnredlist.org/search/details.php/19341/summ">http://www.iucnredlist.org/search/details.php/19341/summ</a> )
Mammals	<i>Rattus rattus</i>	House Rat	LC	 ( <a href="http://www.iucnredlist.org/search/details.php/19360/summ">http://www.iucnredlist.org/search/details.php/19360/summ</a> )
Mammals	<i>Rattus tanezumi</i>	Oriental House Rat	LC	 ( <a href="http://www.iucnredlist.org/search/details.php/19366/summ">http://www.iucnredlist.org/search/details.php/19366/summ</a> )
Mammals	<i>Ratufa bicolor</i>	Black Giant Squirrel	NT	 ( <a href="http://www.iucnredlist.org/search/details.php/19377/summ">http://www.iucnredlist.org/search/details.php/19377/summ</a> )
Mammals	<i>Rhinolophus acuminatus</i>	Accuminate Horseshoe Bat	LC	 ( <a href="http://www.iucnredlist.org/search/details.php/19520/summ">http://www.iucnredlist.org/search/details.php/19520/summ</a> )
Mammals	<i>Rhinolophus affinis</i>	Intermediate Horseshoe Bat	LC	 ( <a href="http://www.iucnredlist.org/search/details.php/19522/summ">http://www.iucnredlist.org/search/details.php/19522/summ</a> )
Mammals	<i>Rhinolophus malayanus</i>	Malayan Horseshoe Bat	LC	 ( <a href="http://www.iucnredlist.org/search/details.php/19551/summ">http://www.iucnredlist.org/search/details.php/19551/summ</a> )
Mammals	<i>Rhinolophus pusillus</i>	Least Horseshoe Bat	LC	 ( <a href="http://www.iucnredlist.org/search/details.php/19561/summ">http://www.iucnredlist.org/search/details.php/19561/summ</a> )
Mammals	<i>Rhinolophus</i>	Shamel's	LC	 ( <a href="http://www.iucnredlist.org/search/details.php/19566/summ">http://www.iucnredlist.org/search/details.php/19566/summ</a> )



























	<i>shameli</i>	Horseshoe Bat			
Mammals	<i>Rhinolophus stheno</i>	Lesser Brown Horseshoe Bat	LC	 ( <a href="http://www.iucnredlist.org/search/details.php/19569/summ">http://www.iucnredlist.org/search/details.php/19569/summ</a> )	
Mammals	<i>Rhizomys pruinosus</i>	Hoary Bamboo Rat	LC	 ( <a href="http://www.iucnredlist.org/search/details.php/19645/summ">http://www.iucnredlist.org/search/details.php/19645/summ</a> )	
Mammals	<i>Rousettus amplexicaudatus</i>	Geoffroy's Rousette	LC	 ( <a href="http://www.iucnredlist.org/search/details.php/19754/summ">http://www.iucnredlist.org/search/details.php/19754/summ</a> )	
Mammals	<i>Rousettus leschenaultii</i>	Leschenault's Rousette	LC	 ( <a href="http://www.iucnredlist.org/search/details.php/19756/summ">http://www.iucnredlist.org/search/details.php/19756/summ</a> )	
Mammals	<i>Rucervus eldii</i>	Eld's Deer	EN	 ( <a href="http://www.iucnredlist.org/search/details.php/4265/summ">http://www.iucnredlist.org/search/details.php/4265/summ</a> )	
Mammals	<i>Rusa unicolor</i>	Sambar	VU	 ( <a href="http://www.iucnredlist.org/search/details.php/41790/summ">http://www.iucnredlist.org/search/details.php/41790/summ</a> )	
Mammals	<i>Scotophilus kuhlii</i>	Lesser Asiatic Yellow House Bat	LC	 ( <a href="http://www.iucnredlist.org/search/details.php/20068/summ">http://www.iucnredlist.org/search/details.php/20068/summ</a> )	
Mammals	<i>Suncus murinus</i>	House Shrew	LC	 ( <a href="http://www.iucnredlist.org/search/details.php/41440/summ">http://www.iucnredlist.org/search/details.php/41440/summ</a> )	
Mammals	<i>Sus scrofa</i>	Wild Boar	LC	 ( <a href="http://www.iucnredlist.org/search/details.php/41775/summ">http://www.iucnredlist.org/search/details.php/41775/summ</a> )	
Mammals	<i>Tamiops macclellandii</i>	Himalayan Striped Squirrel	LC	 ( <a href="http://www.iucnredlist.org/search/details.php/21379/summ">http://www.iucnredlist.org/search/details.php/21379/summ</a> )	
Mammals	<i>Tamiops rodolphii</i>	Cambodian Striped Squirrel	LC	 ( <a href="http://www.iucnredlist.org/search/details.php/21381/summ">http://www.iucnredlist.org/search/details.php/21381/summ</a> )	
Mammals	<i>Taphozous longimanus</i>	Long-winged Tomb Bat	LC	 ( <a href="http://www.iucnredlist.org/search/details.php/21459/summ">http://www.iucnredlist.org/search/details.php/21459/summ</a> )	
Mammals	<i>Taphozous melanopogon</i>	Black-bearded Tomb Bat	LC	 ( <a href="http://www.iucnredlist.org/search/details.php/21461/summ">http://www.iucnredlist.org/search/details.php/21461/summ</a> )	
Mammals	<i>Taphozous theobaldi</i>	Theobold's Bat	LC	 ( <a href="http://www.iucnredlist.org/search/details.php/21465/summ">http://www.iucnredlist.org/search/details.php/21465/summ</a> )	
Mammals	<i>Trachypithecus germaini</i>	Indochinese Lutung	EN	 ( <a href="http://www.iucnredlist.org/search/details.php/39874/summ">http://www.iucnredlist.org/search/details.php/39874/summ</a> )	
Mammals	<i>Tragulus kanchil</i>	Lesser Oriental Chevrotain	LC	 ( <a href="http://www.iucnredlist.org/search/details.php/136297/summ">http://www.iucnredlist.org/search/details.php/136297/summ</a> )	
Mammals	<i>Tupaia belangeri</i>	Northern Treeshrew	LC	 ( <a href="http://www.iucnredlist.org/search/details.php/41492/summ">http://www.iucnredlist.org/search/details.php/41492/summ</a> )	
Mammals	<i>Tylonycteris pachypus</i>	Lesser Bamboo Bat	LC	 ( <a href="http://www.iucnredlist.org/search/details.php/22577/summ">http://www.iucnredlist.org/search/details.php/22577/summ</a> )	
Mammals	<i>Tylonycteris robustula</i>	Greater Flat-headed Bat	LC	 ( <a href="http://www.iucnredlist.org/search/details.php/22578/summ">http://www.iucnredlist.org/search/details.php/22578/summ</a> )	
Mammals	<i>Vandeleuria oleracea</i>	Asiatic Long-tailed Climbing Mouse	LC	 ( <a href="http://www.iucnredlist.org/search/details.php/22845/summ">http://www.iucnredlist.org/search/details.php/22845/summ</a> )	
Mammals	<i>Viverra megaspila</i>	Large-spotted Civet	EN	 ( <a href="http://www.iucnredlist.org/search/details.php/41707/summ">http://www.iucnredlist.org/search/details.php/41707/summ</a> )	
Mammals	<i>Viverra zibetha</i>	Large Indian Civet	LC	 ( <a href="http://www.iucnredlist.org/search/details.php/41709/summ">http://www.iucnredlist.org/search/details.php/41709/summ</a> )	
Mammals	<i>Viverricula indica</i>	Small Indian Civet	LC	 ( <a href="http://www.iucnredlist.org/search/details.php/41710/summ">http://www.iucnredlist.org/search/details.php/41710/summ</a> )	
Plants	<i>Isachne globosa</i>	Swamp Millet	LC	 ( <a href="http://www.iucnredlist.org/search/details.php/168638/summ">http://www.iucnredlist.org/search/details.php/168638/summ</a> )	
Plants	<i>Magnolia duperreana</i>		DD	 ( <a href="http://www.iucnredlist.org/search/details.php/191516/summ">http://www.iucnredlist.org/search/details.php/191516/summ</a> )	
Reptiles	<i>Acanthosaura lepidogaster</i>	Brown Pricklenape	LC	 ( <a href="http://www.iucnredlist.org/search/details.php/170366/summ">http://www.iucnredlist.org/search/details.php/170366/summ</a> )	





Reptiles	<i>Ahaetulla prasina</i>	Gunther's Whip Snake	LC	 ( <a href="http://www.iucnredlist.org/search/details.php/176329/summ">http://www.iucnredlist.org/search/details.php/176329/summ</a> )
Reptiles	<i>Amyda cartilaginea</i>	Asiatic Softshell Turtle	VU	 ( <a href="http://www.iucnredlist.org/search/details.php/1181/summ">http://www.iucnredlist.org/search/details.php/1181/summ</a> )
Reptiles	<i>Bungarus candidus</i>	Malayan Krait	LC	 ( <a href="http://www.iucnredlist.org/search/details.php/192238/summ">http://www.iucnredlist.org/search/details.php/192238/summ</a> )
Reptiles	<i>Calamaria pavementata</i>	Brown Reed Snake	LC	 ( <a href="http://www.iucnredlist.org/search/details.php/192211/summ">http://www.iucnredlist.org/search/details.php/192211/summ</a> )
Reptiles	<i>Calliophis maculiceps</i>	Speckled Coral Snake	LC	 ( <a href="http://www.iucnredlist.org/search/details.php/192226/summ">http://www.iucnredlist.org/search/details.php/192226/summ</a> )
Reptiles	<i>Crocodylus porosus</i>	Salt-water Crocodile	LR/lc	 ( <a href="http://www.iucnredlist.org/search/details.php/5668/summ">http://www.iucnredlist.org/search/details.php/5668/summ</a> )
Reptiles	<i>Crocodylus siamensis</i>	Siamese Crocodile	CR	 ( <a href="http://www.iucnredlist.org/search/details.php/5671/summ">http://www.iucnredlist.org/search/details.php/5671/summ</a> )
Reptiles	<i>Cryptelytrops albolabris</i>	White-lipped Tree Viper	LC	 ( <a href="http://www.iucnredlist.org/search/details.php/178433/summ">http://www.iucnredlist.org/search/details.php/178433/summ</a> )
Reptiles	<i>Cuora amboinensis</i>	Southeast Asian Box Turtle	VU	 ( <a href="http://www.iucnredlist.org/search/details.php/5958/summ">http://www.iucnredlist.org/search/details.php/5958/summ</a> )
Reptiles	<i>Cylindrophis ruffus</i>	Common Pipe Snake	LC	 ( <a href="http://www.iucnredlist.org/search/details.php/192080/summ">http://www.iucnredlist.org/search/details.php/192080/summ</a> )
Reptiles	<i>Dasia olivacea</i>	Olive Dasia	LC	 ( <a href="http://www.iucnredlist.org/search/details.php/178252/summ">http://www.iucnredlist.org/search/details.php/178252/summ</a> )
Reptiles	<i>Dendrelaphis subocularis</i>	Mountain Bronzeback Tree Snake	LC	 ( <a href="http://www.iucnredlist.org/search/details.php/191970/summ">http://www.iucnredlist.org/search/details.php/191970/summ</a> )
Reptiles	<i>Draco maculatus</i>	Orange-winged Flying Lizard	LC	 ( <a href="http://www.iucnredlist.org/search/details.php/170396/summ">http://www.iucnredlist.org/search/details.php/170396/summ</a> )
Reptiles	<i>Dryocalamus davisonii</i>	Blanford's Bridal Snake	LC	 ( <a href="http://www.iucnredlist.org/search/details.php/183193/summ">http://www.iucnredlist.org/search/details.php/183193/summ</a> )
Reptiles	<i>Gonyosoma oxycephalum</i>	Red-Tailed Racer	LC	 ( <a href="http://www.iucnredlist.org/search/details.php/183196/summ">http://www.iucnredlist.org/search/details.php/183196/summ</a> )
Reptiles	<i>Hemidactylus frenatus</i>	Common House Gecko	LC	 ( <a href="http://www.iucnredlist.org/search/details.php/176130/summ">http://www.iucnredlist.org/search/details.php/176130/summ</a> )
Reptiles	<i>Heosemys annandalii</i>	Yellow-headed Temple Turtle	EN	 ( <a href="http://www.iucnredlist.org/search/details.php/10041/summ">http://www.iucnredlist.org/search/details.php/10041/summ</a> )
Reptiles	<i>Heosemys grandis</i>	Giant Asian Pond Turtle	VU	 ( <a href="http://www.iucnredlist.org/search/details.php/9943/summ">http://www.iucnredlist.org/search/details.php/9943/summ</a> )
Reptiles	<i>Lycodon capucinus</i>	Indian Wolf Snake	LC	 ( <a href="http://www.iucnredlist.org/search/details.php/192064/summ">http://www.iucnredlist.org/search/details.php/192064/summ</a> )
Reptiles	<i>Lycodon laoensis</i>	Laos Wolf Snake	LC	 ( <a href="http://www.iucnredlist.org/search/details.php/192203/summ">http://www.iucnredlist.org/search/details.php/192203/summ</a> )
Reptiles	<i>Lycodon subcinctus</i>	White-Banded Wolf Snake	LC	 ( <a href="http://www.iucnredlist.org/search/details.php/183200/summ">http://www.iucnredlist.org/search/details.php/183200/summ</a> )
Reptiles	<i>Malayemys subtrijuga</i>	Mekong Snail-eating Turtle	VU	 ( <a href="http://www.iucnredlist.org/search/details.php/39555/summ">http://www.iucnredlist.org/search/details.php/39555/summ</a> )
Reptiles	<i>Naja kaouthia</i>	Monocled Cobra	LC	 ( <a href="http://www.iucnredlist.org/search/details.php/177487/summ">http://www.iucnredlist.org/search/details.php/177487/summ</a> )
Reptiles	<i>Naja siamensis</i>	Black And White Spitting Cobra	VU	 ( <a href="http://www.iucnredlist.org/search/details.php/177488/summ">http://www.iucnredlist.org/search/details.php/177488/summ</a> )
Reptiles	<i>Oligodon cinereus</i>	Black Cross-barred Kukri Snake	LC	 ( <a href="http://www.iucnredlist.org/search/details.php/177409/summ">http://www.iucnredlist.org/search/details.php/177409/summ</a> )



Reptiles	<i>Oligodon cyclurus</i>	North-east Indian Kukri Snake	LC	 ( <a href="http://www.iucnredlist.org/search/details.php/177410/summ">http://www.iucnredlist.org/search/details.php/177410/summ</a> )
Reptiles	<i>Oligodon fasciolatus</i>	Small-banded Kukri Snake	LC	 ( <a href="http://www.iucnredlist.org/search/details.php/192038/summ">http://www.iucnredlist.org/search/details.php/192038/summ</a> )
Reptiles	<i>Oligodon saintgironi</i>	Saint Giron's Kukri Snake	DD	 ( <a href="http://www.iucnredlist.org/search/details.php/192167/summ">http://www.iucnredlist.org/search/details.php/192167/summ</a> )
Reptiles	<i>Oligodon taeniatus</i>	Striped Kukri Snake	LC	 ( <a href="http://www.iucnredlist.org/search/details.php/191952/summ">http://www.iucnredlist.org/search/details.php/191952/summ</a> )
Reptiles	<i>Ophiophagus hannah</i>	King Cobra	VU	 ( <a href="http://www.iucnredlist.org/search/details.php/177540/summ">http://www.iucnredlist.org/search/details.php/177540/summ</a> )
Reptiles	<i>Pareas carinatus</i>	Keeled Slug-eating Snake	LC	 ( <a href="http://www.iucnredlist.org/search/details.php/192235/summ">http://www.iucnredlist.org/search/details.php/192235/summ</a> )
Reptiles	<i>Pareas margaritophorus</i>	White-spotted Slug Snake	LC	 ( <a href="http://www.iucnredlist.org/search/details.php/192017/summ">http://www.iucnredlist.org/search/details.php/192017/summ</a> )
Reptiles	<i>Pelochelys cantorii</i>	Asian Giant Softshell Turtle	EN	 ( <a href="http://www.iucnredlist.org/search/details.php/16502/summ">http://www.iucnredlist.org/search/details.php/16502/summ</a> )
Reptiles	<i>Psammophis condanarus</i>	Indo-chinese Sand Snake	LC	 ( <a href="http://www.iucnredlist.org/search/details.php/177546/summ">http://www.iucnredlist.org/search/details.php/177546/summ</a> )
Reptiles	<i>Psammophis indochinensis</i>	Indo-Chinese Sand Snake	LC	 ( <a href="http://www.iucnredlist.org/search/details.php/192077/summ">http://www.iucnredlist.org/search/details.php/192077/summ</a> )
Reptiles	<i>Ptyas carinata</i>	Keeled Rat Snake	LC	 ( <a href="http://www.iucnredlist.org/search/details.php/177503/summ">http://www.iucnredlist.org/search/details.php/177503/summ</a> )
Reptiles	<i>Ptychozoon lionotum</i>	Smooth-backed Flying Gecko	LC	 ( <a href="http://www.iucnredlist.org/search/details.php/177831/summ">http://www.iucnredlist.org/search/details.php/177831/summ</a> )
Reptiles	<i>Python bivittatus</i>	Burmese Python	VU	 ( <a href="http://www.iucnredlist.org/search/details.php/193451/summ">http://www.iucnredlist.org/search/details.php/193451/summ</a> )
Reptiles	<i>Rhabdophis chrysargos</i>	Speckle-bellied Keelback	LC	 ( <a href="http://www.iucnredlist.org/search/details.php/184067/summ">http://www.iucnredlist.org/search/details.php/184067/summ</a> )
Reptiles	<i>Rhabdophis nigrocinctus</i>	Black-banded Keelback	LC	 ( <a href="http://www.iucnredlist.org/search/details.php/192024/summ">http://www.iucnredlist.org/search/details.php/192024/summ</a> )
Reptiles	<i>Rhabdophis subminiatus</i>	Red-necked Keelback	LC	 ( <a href="http://www.iucnredlist.org/search/details.php/192116/summ">http://www.iucnredlist.org/search/details.php/192116/summ</a> )
Reptiles	<i>Sibynophis collaris</i>	Collared Black-headed Snake	LC	 ( <a href="http://www.iucnredlist.org/search/details.php/177571/summ">http://www.iucnredlist.org/search/details.php/177571/summ</a> )
Reptiles	<i>Siebenrockiella crassicollis</i>	Black Marsh Turtle	VU	 ( <a href="http://www.iucnredlist.org/search/details.php/39616/summ">http://www.iucnredlist.org/search/details.php/39616/summ</a> )
Reptiles	<i>Takydromus sexlineatus</i>	Asian Grass Lizard	LC	 ( <a href="http://www.iucnredlist.org/search/details.php/178424/summ">http://www.iucnredlist.org/search/details.php/178424/summ</a> )
Reptiles	<i>Typhlops diardii</i>	Indochinese Blindsnake	LC	 ( <a href="http://www.iucnredlist.org/search/details.php/178696/summ">http://www.iucnredlist.org/search/details.php/178696/summ</a> )
Reptiles	<i>Typhlops muelleri</i>	Müller's Blind Snake	LC	 ( <a href="http://www.iucnredlist.org/search/details.php/192000/summ">http://www.iucnredlist.org/search/details.php/192000/summ</a> )
Reptiles	<i>Typhlops siamensis</i>	Siamese Blind Snake	DD	 ( <a href="http://www.iucnredlist.org/search/details.php/178383/summ">http://www.iucnredlist.org/search/details.php/178383/summ</a> )
Reptiles	<i>Varanus bengalensis</i>	Common Indian Monitor	LC	 ( <a href="http://www.iucnredlist.org/search/details.php/164579/summ">http://www.iucnredlist.org/search/details.php/164579/summ</a> )
Reptiles	<i>Varanus salvator</i>	Common Water Monitor	LC	 ( <a href="http://www.iucnredlist.org/search/details.php/178214/summ">http://www.iucnredlist.org/search/details.php/178214/summ</a> )
	<i>Xenochrophis</i>	Yellow-spotted		



Reptiles	<i>flavipunctatus</i>	Keelback Water Snake	LC	 ( <a href="http://www.iucnredlist.org/search/details.php/192120/summ">http://www.iucnredlist.org/search/details.php/192120/summ</a> )
Reptiles	<i>Xenochrophis trianguligerus</i>	Red-sided Keelback Water Snake	LC	 ( <a href="http://www.iucnredlist.org/search/details.php/192034/summ">http://www.iucnredlist.org/search/details.php/192034/summ</a> )
Reptiles	<i>Xenopeltis unicolor</i>	Asian Sunbeam Snake	LC	 ( <a href="http://www.iucnredlist.org/search/details.php/178481/summ">http://www.iucnredlist.org/search/details.php/178481/summ</a> )

**About** (<https://www.ibatforbusiness.org/about>) | **FAQs** (<https://www.ibatforbusiness.org/faq>) | **Subscribers** (<https://www.ibatforbusiness.org/subscribers>) | **Supporters** (<https://www.ibatforbusiness.org/supporters>) | **Contact Us** (<https://www.ibatforbusiness.org/contactus>) | **Terms of use** (<https://www.ibatforbusiness.org/termsofuse>) | **Privacy** (<https://www.ibatforbusiness.org/privacy>)

© 2008-2015 IBAT. All rights reserved. Designed by QPQ Software Ltd



**Proximity report generated by the  
Integrated Biodiversity Assessment Tool**

Site name	Site 5
Latitude/Longitude	11° 43' 39" North, 104° 24' 21" East
Date generated	26th June 2017
Generated by	asiandb
Company	ADB



## About this report

This report presents the results of a proximity analysis to identify the biodiversity features and species which are located within 1 km, 10 km and 20 km.

## Data used to generate this report

IUCN and UNEP-WCMC, 2017. *The World Database on Protected Areas (WDPA) [On-line], January 2017.*

BirdLife International (on behalf of the KBA Partnership), 2016. *Key Biodiversity Areas: December 2016 version.*

IUCN, 2016. *The IUCN Red List of Threatened Species grid analysis of range maps. Version 2016.3 (December).*

## Limitations

This report provides an indication of the potential biodiversity-related features - protected areas, key biodiversity areas and species - close to the specified location. It provides an early indication of potential biodiversity concerns, and can provide valuable guidance in making decisions. For example, this information can be helpful when assessing the potential environmental risk and impact of a site, categorising investments/projects, preparing the terms of reference for an impact assessment, focusing attention on key species of conservation concern and sites of known conservation value, and reviewing the results of an impact assessment.

The report does not provide details of potential indirect, downstream or cumulative impacts. Furthermore, the report should be regarded as a “ first-step”, providing a set of conservation values sourced from global data sets, and is not a substitute for further investigation and due diligence, especially concerning national and/or local conservation priorities.

For ultimate accuracy, distance calculations are performed by reprojecting the spatial data (as shown through the map viewer) to an equal distance projection, and so may not match precisely the results shown on the map.



## Protected Areas and Key Biodiversity Areas

The following sites are found within the selected buffer distances:

### Features within 1 km

There are no features within 1 km.

### Features within 10 km

There are no features within 10 km.

### Features within 20 km

There are no features within 20 km.



## IUCN RED LIST OF THREATENED SPECIES

Given suitable habitat, the following species are potentially found close to the area of interest:

Taxonomic group	Scientific Name	Common Name	IUCN Red List category
Amphibians	<i>Chiromantis nongkhorensis</i>		LC
Amphibians	<i>Duttaphrynus melanostictus</i>	Black-spectacled Toad	LC
Amphibians	<i>Feihyla vittata</i>	Striped Asian Treefrog	LC
Amphibians	<i>Fejervarya limnocharis</i>	Asian Grass Frog	LC
Amphibians	<i>Glyphoglossus guttulatus</i>	Burmese Squat Frog	LC
Amphibians	<i>Hoplobatrachus rugulosus</i>	East Asian Bullfrog	LC
Amphibians	<i>Hylarana erythraea</i>	Common Green Frog	LC
Amphibians	<i>Hylarana macrodactyla</i>		LC
Amphibians	<i>Hylarana taipehensis</i>		LC
Amphibians	<i>Ichthyophis kohtaoensis</i>	Koa Tao Island Caecilian	LC
Amphibians	<i>Ingerophrynus macrotis</i>		LC
Amphibians	<i>Kalophrynus interlineatus</i>		LC
Amphibians	<i>Kaloula pulchra</i>	Malaysian Narrowmouth Toad	LC
Amphibians	<i>Limnonectes gyldenstolpei</i>	Gyldenstolpe's Frog	LC
Amphibians	<i>Microhyla berdmorei</i>	Berdmore's Narrow-mouthed Frog	LC
Amphibians	<i>Microhyla butleri</i>	Tubercled Pygmy Frog	LC
Amphibians	<i>Microhyla fissipes</i>		LC
Amphibians	<i>Microhyla heymonsi</i>	Arcuate-spotted Pygmy Frog	LC
Amphibians	<i>Microhyla pulchra</i>	Beautiful Pygmy Frog	LC
Amphibians	<i>Micryletta inornata</i>	Deli Paddy Frog	LC
Amphibians	<i>Occidozyga lima</i>	Pointed-tongued Floating Frog	LC
Amphibians	<i>Occidozyga martensii</i>	Round-tongued Floating Frog	LC
Amphibians	<i>Polypedates leucomystax</i>	White-lipped Tree Frog	LC
Amphibians	<i>Sylvirana mortenseni</i>		NT
Amphibians	<i>Sylvirana nigrovittata</i>		LC
Amphibians	<i>Theloderma stellatum</i>		LC
Birds	<i>Accipiter badius</i>	Shikra	LC
Birds	<i>Accipiter gularis</i>	Japanese Sparrowhawk	LC
Birds	<i>Accipiter trivirgatus</i>	Crested Goshawk	LC
Birds	<i>Acridotheres grandis</i>	Great Myna	LC
Birds	<i>Acridotheres leucocephalus</i>	Vinous-breasted Myna	LC
Birds	<i>Acridotheres tristis</i>	Common Myna	LC
Birds	<i>Acrocephalus arundinaceus</i>	Great Reed-warbler	LC
Birds	<i>Acrocephalus bistrigiceps</i>	Black-browed Reed-warbler	LC
Birds	<i>Acrocephalus orientalis</i>	Oriental Reed-warbler	LC
Birds	<i>Acrocephalus tangorum</i>	White-browed Reed-warbler	VU
Birds	<i>Actitis hypoleucos</i>	Common Sandpiper	LC



Birds	<i>Aegithina lafresnayei</i>	Great lora	LC
Birds	<i>Aegithina tiphia</i>	Common lora	LC
Birds	<i>Aethopyga saturata</i>	Black-throated Sunbird	LC
Birds	<i>Aethopyga siparaja</i>	Crimson Sunbird	LC
Birds	<i>Agropsar sturninus</i>	Purple-backed Starling	LC
Birds	<i>Alauda gulgula</i>	Oriental Skylark	LC
Birds	<i>Alcedo atthis</i>	Common Kingfisher	LC
Birds	<i>Alcedo meninting</i>	Blue-eared Kingfisher	LC
Birds	<i>Alophoixus ochraceus</i>	Ochraceous Bulbul	LC
Birds	<i>Alophoixus pallidus</i>	Puff-throated Bulbul	LC
Birds	<i>Amandava amandava</i>	Red Avadavat	LC
Birds	<i>Amaurornis cinerea</i>	White-browed Crane	LC
Birds	<i>Amaurornis phoenicurus</i>	White-breasted Waterhen	LC
Birds	<i>Ampeliceps coronatus</i>	Golden-crested Myna	LC
Birds	<i>Anas crecca</i>	Common Teal	LC
Birds	<i>Anas poecilorhyncha</i>	Indian Spot-billed Duck	LC
Birds	<i>Anastomus oscitans</i>	Asian Openbill	LC
Birds	<i>Anhinga melanogaster</i>	Oriental Darter	NT
Birds	<i>Anthracoceros albirostris</i>	Oriental Pied Hornbill	LC
Birds	<i>Anthreptes malacensis</i>	Brown-throated Sunbird	LC
Birds	<i>Anthus cervinus</i>	Red-throated Pipit	LC
Birds	<i>Anthus hodgsoni</i>	Olive-backed Pipit	LC
Birds	<i>Anthus richardi</i>	Richard's Pipit	LC
Birds	<i>Anthus rufulus</i>	Paddyfield Pipit	LC
Birds	<i>Apus nipalensis</i>	House Swift	LC
Birds	<i>Arachnothera longirostra</i>	Little Spiderhunter	LC
Birds	<i>Arborophila chloropus</i>	Green-legged Partridge	LC
Birds	<i>Ardea alba</i>	Great White Egret	LC
Birds	<i>Ardea cinerea</i>	Grey Heron	LC
Birds	<i>Ardea intermedia</i>	Intermediate Egret	LC
Birds	<i>Ardea purpurea</i>	Purple Heron	LC
Birds	<i>Ardeola bacchus</i>	Chinese Pond-heron	LC
Birds	<i>Ardeola speciosa</i>	Javan Pond-heron	LC
Birds	<i>Arenaria interpres</i>	Ruddy Turnstone	LC
Birds	<i>Artamus fuscus</i>	Ashy Woodswallow	LC
Birds	<i>Arundinax aedon</i>	Thick-billed Warbler	LC
Birds	<i>Athene brama</i>	Spotted Owlet	LC
Birds	<i>Aviceda jerdoni</i>	Jerdon's Baza	LC
Birds	<i>Aviceda leuphotes</i>	Black Baza	LC
Birds	<i>Brachypodius atriceps</i>	Black-headed Bulbul	LC



Birds	<i>Bubo nipalensis</i>	Spot-bellied Eagle-owl	LC
Birds	<i>Bubulcus ibis</i>	Cattle Egret	LC
Birds	<i>Buceros bicornis</i>	Great Hornbill	NT
Birds	<i>Burhinus indicus</i>	Indian Thick-knee	LC
Birds	<i>Butastur indicus</i>	Grey-faced Buzzard	LC
Birds	<i>Butastur liventer</i>	Rufous-winged Buzzard	LC
Birds	<i>Buteo japonicus</i>	Japanese Buzzard	LC
Birds	<i>Butorides striata</i>	Green-backed Heron	LC
Birds	<i>Cacomantis merulinus</i>	Plaintive Cuckoo	LC
Birds	<i>Cacomantis sonneratii</i>	Banded Bay Cuckoo	LC
Birds	<i>Calidris alba</i>	Sanderling	LC
Birds	<i>Calidris pugnax</i>	Ruff	LC
Birds	<i>Calidris ruficollis</i>	Red-necked Stint	NT
Birds	<i>Calidris temminckii</i>	Temminck's Stint	LC
Birds	<i>Calliope calliope</i>	Siberian Rubythroat	LC
Birds	<i>Caprimulgus asiaticus</i>	Indian Nightjar	LC
Birds	<i>Caprimulgus jotaka</i>	Grey Nightjar	LC
Birds	<i>Caprimulgus macrurus</i>	Large-tailed Nightjar	LC
Birds	<i>Carpococcyx renauldi</i>	Coral-billed Ground-cuckoo	LC
Birds	<i>Cecropis daurica</i>	Red-rumped Swallow	LC
Birds	<i>Centropus bengalensis</i>	Lesser Coucal	LC
Birds	<i>Centropus sinensis</i>	Greater Coucal	LC
Birds	<i>Ceryle rudis</i>	Pied Kingfisher	LC
Birds	<i>Ceyx erithaca</i>	Oriental Dwarf-kingfisher	LC
Birds	<i>Chalcoparia singalensis</i>	Ruby-cheeked Sunbird	LC
Birds	<i>Chalcophaps indica</i>	Grey-capped Emerald Dove	LC
Birds	<i>Charadrius alexandrinus</i>	Kentish Plover	LC
Birds	<i>Charadrius dealbatus</i>	White-faced Plover	DD
Birds	<i>Charadrius dubius</i>	Little Ringed Plover	LC
Birds	<i>Charadrius mongolus</i>	Lesser Sandplover	LC
Birds	<i>Charadrius peronii</i>	Malay Plover	NT
Birds	<i>Chlidonias hybrida</i>	Whiskered Tern	LC
Birds	<i>Chloropsis aurifrons</i>	Golden-fronted Leafbird	LC
Birds	<i>Chloropsis moluccensis</i>	Blue-winged Leafbird	LC
Birds	<i>Chrysococcyx xanthorhynchus</i>	Violet Cuckoo	LC
Birds	<i>Chrysocolaptes guttacristatus</i>	Greater Flameback	LC
Birds	<i>Chrysophlegma flavinucha</i>	Greater Yellownape	LC
Birds	<i>Ciconia episcopus</i>	Asian Woollyneck	VU
Birds	<i>Cinnyris asiaticus</i>	Purple Sunbird	LC
Birds	<i>Cinnyris jugularis</i>	Olive-backed Sunbird	LC



Birds	<i>Circus melanoleucos</i>	Pied Harrier	LC
Birds	<i>Circus spilonotus</i>	Eastern Marsh-harrier	LC
Birds	<i>Cissa hypoleuca</i>	Indochinese Green Magpie	LC
Birds	<i>Cisticola juncidis</i>	Zitting Cisticola	LC
Birds	<i>Clamator coromandus</i>	Chestnut-winged Cuckoo	LC
Birds	<i>Clanga clanga</i>	Greater Spotted Eagle	VU
Birds	<i>Cochoa viridis</i>	Green Cochoa	LC
Birds	<i>Copsychus saularis</i>	Oriental Magpie-robin	LC
Birds	<i>Coracias affinis</i>	Indochinese Roller	LC
Birds	<i>Coracina macei</i>	Indian Cuckoo-shrike	LC
Birds	<i>Corvus macrorhynchos</i>	Large-billed Crow	LC
Birds	<i>Corydon sumatranus</i>	Dusky Broadbill	LC
Birds	<i>Crypsirina temia</i>	Racquet-tailed Treepie	LC
Birds	<i>Cuculus micropterus</i>	Indian Cuckoo	LC
Birds	<i>Culicicapa ceylonensis</i>	Grey-headed Canary-flycatcher	LC
Birds	<i>Cymbirhynchus macrorhynchos</i>	Black-and-red Broadbill	LC
Birds	<i>Cyornis hainanus</i>	Hainan Blue-flycatcher	LC
Birds	<i>Cyornis sumatrensis</i>	Indochinese Blue-flycatcher	LC
Birds	<i>Cyornis tickelliae</i>	Tickell's Blue-flycatcher	LC
Birds	<i>Cypsiurus balasiensis</i>	Asian Palm-swift	LC
Birds	<i>Delichon dasypus</i>	Asian House Martin	LC
Birds	<i>Delichon lagopodum</i>	Eastern House Martin	LC
Birds	<i>Dendrocopos analis</i>	Freckle-breasted Woodpecker	LC
Birds	<i>Dendrocygna javanica</i>	Lesser Whistling-duck	LC
Birds	<i>Dendronanthus indicus</i>	Forest Wagtail	LC
Birds	<i>Dicaeum agile</i>	Thick-billed Flowerpecker	LC
Birds	<i>Dicaeum cambodianum</i>	Cambodian Flowerpecker	LC
Birds	<i>Dicaeum chrysorrheum</i>	Yellow-vented Flowerpecker	LC
Birds	<i>Dicaeum cruentatum</i>	Scarlet-backed Flowerpecker	LC
Birds	<i>Dicaeum minullum</i>	Plain Flowerpecker	LC
Birds	<i>Dicrurus aeneus</i>	Bronzed Drongo	LC
Birds	<i>Dicrurus annectens</i>	Crow-billed Drongo	LC
Birds	<i>Dicrurus hottentottus</i>	Hair-crested Drongo	LC
Birds	<i>Dicrurus leucophaeus</i>	Ashy Drongo	LC
Birds	<i>Dicrurus macrocercus</i>	Black Drongo	LC
Birds	<i>Dicrurus paradiseus</i>	Greater Racquet-tailed Drongo	LC
Birds	<i>Dicrurus remifer</i>	Lesser Racquet-tailed Drongo	LC
Birds	<i>Dinopium javanense</i>	Common Flameback	LC
Birds	<i>Dryocopus javensis</i>	White-bellied Woodpecker	LC
Birds	<i>Ducula aenea</i>	Green Imperial-pigeon	LC



Birds	<i>Ducula badia</i>	Mountain Imperial-pigeon	LC
Birds	<i>Egretta garzetta</i>	Little Egret	LC
Birds	<i>Elanus caeruleus</i>	Black-winged Kite	LC
Birds	<i>Emberiza aureola</i>	Yellow-breasted Bunting	EN
Birds	<i>Ephippiorhynchus asiaticus</i>	Black-necked Stork	NT
Birds	<i>Erpornis zantholeuca</i>	White-bellied Erpornis	LC
Birds	<i>Eudynamis scolopaceus</i>	Western Koel	LC
Birds	<i>Eumyias thalassinus</i>	Verditer Flycatcher	LC
Birds	<i>Eurylaimus harterti</i>	Banded Broadbill	LC
Birds	<i>Eurystomus orientalis</i>	Oriental Dollarbird	LC
Birds	<i>Falco peregrinus</i>	Peregrine Falcon	LC
Birds	<i>Falco severus</i>	Oriental Hobby	LC
Birds	<i>Falco tinnunculus</i>	Common Kestrel	LC
Birds	<i>Ficedula albicilla</i>	Red-throated Flycatcher	LC
Birds	<i>Ficedula mugimaki</i>	Mugimaki Flycatcher	LC
Birds	<i>Ficedula westermanni</i>	Little Pied Flycatcher	LC
Birds	<i>Fulica atra</i>	Common Coot	LC
Birds	<i>Gallicrex cinerea</i>	Watercock	LC
Birds	<i>Gallinago gallinago</i>	Common Snipe	LC
Birds	<i>Gallinago stenura</i>	Pintail Snipe	LC
Birds	<i>Gallinula chloropus</i>	Common Moorhen	LC
Birds	<i>Gallus gallus</i>	Red Junglefowl	LC
Birds	<i>Garrulax monileger</i>	Lesser Necklaced Laughingthrush	LC
Birds	<i>Geokichla citrina</i>	Orange-headed Thrush	LC
Birds	<i>Geokichla sibirica</i>	Siberian Thrush	LC
Birds	<i>Glareola maldivarum</i>	Oriental Pratincole	LC
Birds	<i>Glaucidium cuculoides</i>	Asian Barred Owlet	LC
Birds	<i>Gorsachius melanolophus</i>	Malay Night-heron	LC
Birds	<i>Gracula indica</i>	Southern Hill Myna	LC
Birds	<i>Gracula religiosa</i>	Common Hill Myna	LC
Birds	<i>Gracula robusta</i>	Nias Hill Myna	CR
Birds	<i>Gracula venerata</i>	Tenggara Hill Myna	EN
Birds	<i>Gracupica nigricollis</i>	Black-collared Starling	LC
Birds	<i>Gyps bengalensis</i>	White-rumped Vulture	CR
Birds	<i>Gyps tenuirostris</i>	Slender-billed Vulture	CR
Birds	<i>Halcyon coromanda</i>	Ruddy Kingfisher	LC
Birds	<i>Halcyon pileata</i>	Black-capped Kingfisher	LC
Birds	<i>Halcyon smyrnensis</i>	White-breasted Kingfisher	LC
Birds	<i>Haliaeetus leucogaster</i>	White-bellied Sea-eagle	LC
Birds	<i>Haliastur indus</i>	Brahminy Kite	LC



Birds	<i>Harpactes erythrocephalus</i>	Red-headed Trogon	LC
Birds	<i>Harpactes oreskios</i>	Orange-breasted Trogon	LC
Birds	<i>Hemiprocne coronata</i>	Crested Treeswift	LC
Birds	<i>Hemipus picatus</i>	Bar-winged Flycatcher-shrike	LC
Birds	<i>Hierococcyx sparveroides</i>	Large Hawk-cuckoo	LC
Birds	<i>Himantopus himantopus</i>	Black-winged Stilt	LC
Birds	<i>Hirundapus cochinchinensis</i>	Silver-backed Needletail	LC
Birds	<i>Hirundapus giganteus</i>	Brown-backed Needletail	LC
Birds	<i>Hirundo javanica</i>	House Swallow	LC
Birds	<i>Hirundo rustica</i>	Barn Swallow	LC
Birds	<i>Hydrophasianus chirurgus</i>	Pheasant-tailed Jacana	LC
Birds	<i>Hydromnis cyaneus</i>	Blue Pitta	LC
Birds	<i>Hydromnis elliotii</i>	Bar-bellied Pitta	LC
Birds	<i>Hydromnis phayrei</i>	Eared Pitta	LC
Birds	<i>Hydromnis soror</i>	Blue-rumped Pitta	LC
Birds	<i>Hypothymis azurea</i>	Black-naped Monarch	LC
Birds	<i>Hypsipetes leucocephalus</i>	Black Bulbul	LC
Birds	<i>Ichthyophaga humilis</i>	Lesser Fish-eagle	NT
Birds	<i>Ichthyophaga ichthyaetus</i>	Grey-headed Fish-eagle	NT
Birds	<i>Ictinaetus malaiensis</i>	Black Eagle	LC
Birds	<i>Iole propinqua</i>	Grey-eyed Bulbul	LC
Birds	<i>Irena puella</i>	Asian Fairy-bluebird	LC
Birds	<i>Ixobrychus cinnamomeus</i>	Cinnamon Bittern	LC
Birds	<i>Ixobrychus eurhythmus</i>	Schrenck's Bittern	LC
Birds	<i>Ixobrychus flavicollis</i>	Black Bittern	LC
Birds	<i>Ixobrychus sinensis</i>	Yellow Bittern	LC
Birds	<i>Jynx torquilla</i>	Eurasian Wryneck	LC
Birds	<i>Ketupa ketupu</i>	Buffy Fish-owl	LC
Birds	<i>Ketupa zeylonensis</i>	Brown Fish-owl	LC
Birds	<i>Kittacincla malabarica</i>	White-rumped Shama	LC
Birds	<i>Lacedo pulchella</i>	Banded Kingfisher	LC
Birds	<i>Lalage melaschistos</i>	Black-winged Cuckoo-shrike	LC
Birds	<i>Lalage polioptera</i>	Indochinese Cuckoo-shrike	LC
Birds	<i>Larus brunnicephalus</i>	Brown-headed Gull	LC
Birds	<i>Larus ridibundus</i>	Black-headed Gull	LC
Birds	<i>Larviva cyane</i>	Siberian Blue Robin	LC
Birds	<i>Leptocoma brasiliensis</i>	Maroon-bellied Sunbird	LC
Birds	<i>Leptoptilos dubius</i>	Greater Adjutant	EN
Birds	<i>Leptoptilos javanicus</i>	Lesser Adjutant	VU
Birds	<i>Lewinia striata</i>	Slaty-breasted Rail	LC



Birds	<i>Limosa lapponica</i>	Bar-tailed Godwit	NT
Birds	<i>Limosa limosa</i>	Black-tailed Godwit	NT
Birds	<i>Locustella lanceolata</i>	Lanceolated Warbler	LC
Birds	<i>Lonchura atricapilla</i>	Chestnut Munia	LC
Birds	<i>Lonchura malacca</i>	Tricoloured Munia	LC
Birds	<i>Lonchura punctulata</i>	Scaly-breasted Munia	LC
Birds	<i>Lonchura striata</i>	White-rumped Munia	LC
Birds	<i>Lophotriorchis kienerii</i>	Rufous-bellied Eagle	LC
Birds	<i>Lophura diardi</i>	Siamese Fireback	LC
Birds	<i>Loriculus vernalis</i>	Vernal Hanging-parrot	LC
Birds	<i>Malacopteron cinereum</i>	Scaly-crowned Babbler	LC
Birds	<i>Meiglyptes jugularis</i>	Black-and-buff Woodpecker	LC
Birds	<i>Merops leschenaulti</i>	Chestnut-headed Bee-eater	LC
Birds	<i>Merops orientalis</i>	Asian Green Bee-eater	LC
Birds	<i>Merops philippinus</i>	Blue-tailed Bee-eater	LC
Birds	<i>Merops viridis</i>	Blue-throated Bee-eater	LC
Birds	<i>Metopidius indicus</i>	Bronze-winged Jacana	LC
Birds	<i>Microcarbo niger</i>	Little Cormorant	LC
Birds	<i>Microhierax caerulescens</i>	Collared Falconet	LC
Birds	<i>Micropternus brachyurus</i>	Rufous Woodpecker	LC
Birds	<i>Milvus migrans</i>	Black Kite	LC
Birds	<i>Mirafra erythrocephala</i>	Indochinese Bushlark	LC
Birds	<i>Mirafra javanica</i>	Horsfield's Bushlark	LC
Birds	<i>Mixornis gularis</i>	Pin-striped Tit-babbler	LC
Birds	<i>Monticola gularis</i>	White-throated Rock-thrush	LC
Birds	<i>Monticola solitarius</i>	Blue Rock-thrush	LC
Birds	<i>Motacilla alba</i>	White Wagtail	LC
Birds	<i>Motacilla cinerea</i>	Grey Wagtail	LC
Birds	<i>Motacilla tschutschensis</i>	Eastern Yellow Wagtail	LC
Birds	<i>Mulleripicus pulverulentus</i>	Great Slaty Woodpecker	VU
Birds	<i>Muscicapa dauurica</i>	Asian Brown Flycatcher	LC
Birds	<i>Mycteria leucocephala</i>	Painted Stork	NT
Birds	<i>Myiomela leucura</i>	White-tailed Blue Robin	LC
Birds	<i>Myophonus caeruleus</i>	Blue Whistling-thrush	LC
Birds	<i>Nettapus coromandelianus</i>	Cotton Pygmy-goose	LC
Birds	<i>Niltava davidi</i>	Fujian Niltava	LC
Birds	<i>Niltava grandis</i>	Large Niltava	LC
Birds	<i>Ninox scutulata</i>	Brown Boobook	LC
Birds	<i>Numenius arquata</i>	Eurasian Curlew	NT
Birds	<i>Numenius phaeopus</i>	Whimbrel	LC



Birds	<i>Nycticorax nycticorax</i>	Black-Crowned Night Heron	LC
Birds	<i>Nyctyornis athertoni</i>	Blue-bearded Bee-eater	LC
Birds	<i>Oriolus chinensis</i>	Black-naped Oriole	LC
Birds	<i>Oriolus traillii</i>	Maroon Oriole	LC
Birds	<i>Oriolus xanthornus</i>	Black-hooded Oriole	LC
Birds	<i>Orthotomus atrogularis</i>	Dark-necked Tailorbird	LC
Birds	<i>Orthotomus sutorius</i>	Common Tailorbird	LC
Birds	<i>Otus lettia</i>	Collared Scops-owl	LC
Birds	<i>Otus spilocephalus</i>	Mountain Scops-owl	LC
Birds	<i>Otus sunia</i>	Oriental Scops-owl	LC
Birds	<i>Pachycephala cinerea</i>	Mangrove Whistler	LC
Birds	<i>Pandion haliaetus</i>	Osprey	LC
Birds	<i>Passer flaveolus</i>	Plain-backed Sparrow	LC
Birds	<i>Passer montanus</i>	Eurasian Tree Sparrow	LC
Birds	<i>Pavo muticus</i>	Green Peafowl	EN
Birds	<i>Pelargopsis capensis</i>	Stork-billed Kingfisher	LC
Birds	<i>Pelecanus philippensis</i>	Spot-billed Pelican	NT
Birds	<i>Pellorneum ruficeps</i>	Puff-throated Babbler	LC
Birds	<i>Pericrocotus cantonensis</i>	Swinhoe's Minivet	LC
Birds	<i>Pericrocotus cinnamomeus</i>	Small Minivet	LC
Birds	<i>Pericrocotus divaricatus</i>	Ashy Minivet	LC
Birds	<i>Pericrocotus flammeus</i>	Scarlet Minivet	LC
Birds	<i>Pericrocotus solaris</i>	Grey-chinned Minivet	LC
Birds	<i>Pernis ptilorhynchus</i>	Oriental Honey-buzzard	LC
Birds	<i>Phaenicophaeus tristis</i>	Green-billed Malkoha	LC
Birds	<i>Phalacrocorax carbo</i>	Great Cormorant	LC
Birds	<i>Phalacrocorax fuscicollis</i>	Indian Cormorant	LC
Birds	<i>Phodilus badius</i>	Oriental Bay-owl	LC
Birds	<i>Phylloscopus coronatus</i>	Eastern Crowned Warbler	LC
Birds	<i>Phylloscopus fuscatus</i>	Dusky Warbler	LC
Birds	<i>Phylloscopus inornatus</i>	Yellow-browed Warbler	LC
Birds	<i>Phylloscopus ogilviegranti</i>	Kloss's Leaf-warbler	LC
Birds	<i>Phylloscopus plumbeitarsus</i>	Two-barred Warbler	LC
Birds	<i>Phylloscopus ricketti</i>	Sulphur-breasted Warbler	LC
Birds	<i>Phylloscopus schwarzi</i>	Radde's Warbler	LC
Birds	<i>Phylloscopus soror</i>	Alström's Warbler	LC
Birds	<i>Phylloscopus tenellipes</i>	Pale-legged Leaf-warbler	LC
Birds	<i>Picoides canicapillus</i>	Grey-capped Woodpecker	LC
Birds	<i>Picus chlorolophus</i>	Lesser Yellownape	LC
Birds	<i>Picus erythropygius</i>	Black-headed Woodpecker	LC



Birds	<i>Picus guerini</i>	Black-naped Woodpecker	LC
Birds	<i>Picus vittatus</i>	Laced Woodpecker	LC
Birds	<i>Picus xanthopygaeus</i>	Streak-throated Woodpecker	LC
Birds	<i>Pitta moluccensis</i>	Blue-winged Pitta	LC
Birds	<i>Pitta sordida</i>	Western Hooded Pitta	LC
Birds	<i>Plegadis falcinellus</i>	Glossy Ibis	LC
Birds	<i>Ploceus hypoxanthus</i>	Asian Golden Weaver	NT
Birds	<i>Ploceus manyar</i>	Streaked Weaver	LC
Birds	<i>Ploceus philippinus</i>	Baya Weaver	LC
Birds	<i>Pluvialis fulva</i>	Pacific Golden Plover	LC
Birds	<i>Pluvialis squatarola</i>	Grey Plover	LC
Birds	<i>Polihierax insignis</i>	White-rumped Pygmy-falcon	NT
Birds	<i>Porphyrio porphyrio</i>	Purple Swampphen	LC
Birds	<i>Prinia flaviventris</i>	Yellow-bellied Prinia	LC
Birds	<i>Prinia hodgsonii</i>	Grey-breasted Prinia	LC
Birds	<i>Prinia inornata</i>	Plain Prinia	LC
Birds	<i>Psarisomus dalhousiae</i>	Long-tailed Broadbill	LC
Birds	<i>Psilopogon cyanotis</i>	Blue-eared Barbet	LC
Birds	<i>Psilopogon faiostrictus</i>	Green-eared Barbet	LC
Birds	<i>Psilopogon haemacephalus</i>	Coppersmith Barbet	LC
Birds	<i>Psilopogon incognitus</i>	Moustached Barbet	LC
Birds	<i>Psilopogon lineatus</i>	Lineated Barbet	LC
Birds	<i>Psittacula alexandri</i>	Red-breasted Parakeet	NT
Birds	<i>Psittacula eupatria</i>	Alexandrine Parakeet	NT
Birds	<i>Psittacula roseata</i>	Blossom-headed Parakeet	NT
Birds	<i>Pycnonotus aurigaster</i>	Sooty-headed Bulbul	LC
Birds	<i>Pycnonotus blanfordi</i>	Streak-eared Bulbul	LC
Birds	<i>Pycnonotus finlaysoni</i>	Stripe-throated Bulbul	LC
Birds	<i>Pycnonotus goiavier</i>	Yellow-vented Bulbul	LC
Birds	<i>Pycnonotus jocosus</i>	Red-whiskered Bulbul	LC
Birds	<i>Rhipidura albicollis</i>	White-throated Fantail	LC
Birds	<i>Rhipidura javanica</i>	Sunda Pied Fantail	LC
Birds	<i>Rhyticeros undulatus</i>	Wreathed Hornbill	LC
Birds	<i>Riparia chinensis</i>	Asian Plain Martin	LC
Birds	<i>Rostratula benghalensis</i>	Greater Painted-snipe	LC
Birds	<i>Rynchops albicollis</i>	Indian Skimmer	VU
Birds	<i>Sarcogyps calvus</i>	Red-headed Vulture	CR
Birds	<i>Sarkidiornis melanotos</i>	African Comb Duck	LC
Birds	<i>Saxicola caprata</i>	Pied Bushchat	LC
Birds	<i>Saxicola ferreus</i>	Grey Bushchat	LC



Birds	<i>Saxicola torquatus</i>	Common Stonechat	LC
Birds	<i>Sitta frontalis</i>	Velvet-fronted Nuthatch	LC
Birds	<i>Sitta neglecta</i>	Burmese Nuthatch	LC
Birds	<i>Siva cyanouroptera</i>	Blue-winged Minla	LC
Birds	<i>Spatula clypeata</i>	Northern Shoveler	LC
Birds	<i>Spatula querquedula</i>	Garganey	LC
Birds	<i>Spilopelia chinensis</i>	Eastern Spotted Dove	LC
Birds	<i>Spilornis cheela</i>	Crested Serpent-eagle	LC
Birds	<i>Sterna acuticauda</i>	Black-bellied Tern	EN
Birds	<i>Sterna aurantia</i>	River Tern	NT
Birds	<i>Streptopelia tranquebarica</i>	Red Turtle-dove	LC
Birds	<i>Strix leptogrammica</i>	Brown Wood-owl	LC
Birds	<i>Sturnia malabarica</i>	Chestnut-tailed Starling	LC
Birds	<i>Sturnia sinensis</i>	White-shouldered Starling	LC
Birds	<i>Surniculus dicruroides</i>	Fork-tailed Drongo-cuckoo	LC
Birds	<i>Synoicus chinensis</i>	Asian Blue Quail	LC
Birds	<i>Tachybaptus ruficollis</i>	Little Grebe	LC
Birds	<i>Tephrodornis pondicerianus</i>	Common Wood-shrike	LC
Birds	<i>Tephrodornis virgatus</i>	Large Wood-shrike	LC
Birds	<i>Terpsiphone affinis</i>	Oriental Paradise-flycatcher	LC
Birds	<i>Terpsiphone incei</i>	Chinese Paradise-flycatcher	LC
Birds	<i>Tesia cyaniventer</i>	Grey-bellied Tesia	LC
Birds	<i>Threskiornis melanocephalus</i>	Black-headed Ibis	NT
Birds	<i>Timalia pileata</i>	Chestnut-capped Babbler	LC
Birds	<i>Todiramphus chloris</i>	Collared Kingfisher	LC
Birds	<i>Treron bicinctus</i>	Orange-breasted Green-pigeon	LC
Birds	<i>Treron curvirostra</i>	Thick-billed Green-pigeon	LC
Birds	<i>Treron phayrei</i>	Ashy-headed Green-pigeon	NT
Birds	<i>Treron phoenicopterus</i>	Yellow-footed Green-pigeon	LC
Birds	<i>Treron vernans</i>	Pink-necked Green-pigeon	LC
Birds	<i>Tringa glareola</i>	Wood Sandpiper	LC
Birds	<i>Tringa nebularia</i>	Common Greenshank	LC
Birds	<i>Tringa ochropus</i>	Green Sandpiper	LC
Birds	<i>Tringa stagnatilis</i>	Marsh Sandpiper	LC
Birds	<i>Tringa totanus</i>	Common Redshank	LC
Birds	<i>Turdinus brevicaudatus</i>	Streaked Wren-babbler	LC
Birds	<i>Turdus obscurus</i>	Eyebrowed Thrush	LC
Birds	<i>Turnix suscitator</i>	Barred Buttonquail	LC
Birds	<i>Turnix sylvaticus</i>	Common Buttonquail	LC
Birds	<i>Turnix tanki</i>	Yellow-legged Buttonquail	LC



Birds	<i>Tyto alba</i>	Common Barn-owl	LC
Birds	<i>Upupa epops</i>	Common Hoopoe	LC
Birds	<i>Urocissa erythroryncha</i>	Red-billed Blue Magpie	LC
Birds	<i>Vanellus duvaucelii</i>	River Lapwing	NT
Birds	<i>Vanellus indicus</i>	Red-wattled Lapwing	LC
Birds	<i>Zapornia fusca</i>	Ruddy-breasted Crake	LC
Birds	<i>Zapornia pusilla</i>	Baillon's Crake	LC
Birds	<i>Zosterops palpebrosus</i>	Oriental White-eye	LC
Fishes	<i>Acanthopsoidea delphax</i>		LC
Fishes	<i>Acanthopsoidea gracilis</i>		LC
Fishes	<i>Acanthopsoidea hapalias</i>		LC
Fishes	<i>Acanthopsoidea choirohynchus</i>	Horse face loach	LC
Fishes	<i>Acanthopsoidea dialuzona</i>	Horse-faced Loach	LC
Fishes	<i>Achiroides melanorhynchus</i>		LC
Fishes	<i>Albulichthys albuloides</i>		LC
Fishes	<i>Amblypharyngodon chulabhornae</i>		LC
Fishes	<i>Amblyrhynchichthys micracanthus</i>		LC
Fishes	<i>Auriglobus modestus</i>	Bronze Puffer	LC
Fishes	<i>Auriglobus nefastus</i>	Greenbottle Pufferfish	LC
Fishes	<i>Awaous grammepomus</i>	Scribbled Goby	LC
Fishes	<i>Bagrichthys obscurus</i>	False black lancer	LC
Fishes	<i>Barbichthys laevis</i>	Sucker Barb	LC
Fishes	<i>Barbodes binotatus</i>	Common Barb	LC
Fishes	<i>Barbonymus altus</i>	Red-tail Tinfoil Barb	LC
Fishes	<i>Barbonymus gonionotus</i>	Silver Barb	LC
Fishes	<i>Barbonymus schwanenfeldii</i>	Tinfoil barb	LC
Fishes	<i>Belodontichthys truncatus</i>		LC
Fishes	<i>Betta prima</i>		LC
Fishes	<i>Boesemania microlepis</i>	Smallscale Croaker	NT
Fishes	<i>Boraras urophthalmoides</i>	Least Rasbora	NT
Fishes	<i>Brachirus elongatus</i>	Mekong Blind Sole	LC
Fishes	<i>Brachirus harmandi</i>	Harmand's Sole	LC
Fishes	<i>Brachirus panoides</i>		LC
Fishes	<i>Brachirus siamensis</i>		LC
Fishes	<i>Brachygobius kabiliensis</i>	Kabili Bumblebee Goby	LC
Fishes	<i>Brachygobius mekongensis</i>	Mekong dwarf goby	LC
Fishes	<i>Carinotetraodon lorteti</i>		LC
Fishes	<i>Catlocarpio siamensis</i>	Giant Carp	CR
Fishes	<i>Channa gachua</i>	Dwarf Snakehead	LC
Fishes	<i>Channa lucius</i>	Forest Snakehead	LC



Fishes	<i>Channa marulius</i>		LC
Fishes	<i>Chaudhuria caudata</i>	Inle swamp eel	DD
Fishes	<i>Chitala blanci</i>	Royal Featherback	NT
Fishes	<i>Chitala ornata</i>	Ocellated Featherback	LC
Fishes	<i>Cirrhinus jullieni</i>		DD
Fishes	<i>Cirrhinus microlepis</i>	Small Scaled Mud Carp	VU
Fishes	<i>Cirrhinus molitorella</i>	Mud Carp	NT
Fishes	<i>Clarias batrachus</i>		LC
Fishes	<i>Clarias macrocephalus</i>	Broadhead Catfish	NT
Fishes	<i>Clarias nieuhofii</i>	Slender Walking Catfish	LC
Fishes	<i>Clupeichthys aesarnensis</i>	Thai River Sprat	LC
Fishes	<i>Clupeichthys goniognathus</i>	Sumatran River Sprat	LC
Fishes	<i>Clupeoides borneensis</i>	Borneo River Sprat	LC
Fishes	<i>Clupisoma sinensis</i>		LC
Fishes	<i>Coilia lindmani</i>	Lindman's Grenadier Anchovy	LC
Fishes	<i>Cosmochilus harmandi</i>		LC
Fishes	<i>Crossocheilus atrilimes</i>		LC
Fishes	<i>Crossocheilus reticulatus</i>		LC
Fishes	<i>Cyclocheilichthys apogon</i>	Beardless Barb	LC
Fishes	<i>Cyclocheilichthys armatus</i>		LC
Fishes	<i>Cyclocheilichthys enoplos</i>		LC
Fishes	<i>Cyclocheilichthys furcatus</i>	Mekong Giant Barb	LC
Fishes	<i>Cyclocheilichthys heteronema</i>		LC
Fishes	<i>Cyclocheilichthys repasson</i>		LC
Fishes	<i>Cynoglossus feldmanni</i>	River Tonguesole	LC
Fishes	<i>Cynoglossus microlepis</i>	Smallscale Tonguesole	LC
Fishes	<i>Datnioides pulcher</i>	Siamese Tiger Perch	CR
Fishes	<i>Datnioides undecimradiatus</i>		VU
Fishes	<i>Dermogenys siamensis</i>		LC
Fishes	<i>Doryichthys boaja</i>	Long-snouted Pipefish	LC
Fishes	<i>Epalzeorhynchus frenatum</i>	Red fin shark carp	LC
Fishes	<i>Epalzeorhynchus munense</i>	Red Fin Shark	VU
Fishes	<i>Esomus longimanus</i>	Mekong Flying Barb	DD
Fishes	<i>Esomus metallicus</i>	Striped Flying Barb	LC
Fishes	<i>Eugnathogobius siamensis</i>		LC
Fishes	<i>Fluvitrygon oxyrhyncha</i>	Longnose Marbled Whipray	EN
Fishes	<i>Garra fasciacauda</i>		LC
Fishes	<i>Glossogobius aureus</i>	Golden Flathead Goby	LC
Fishes	<i>Glossogobius giuris</i>	Bareye Goby	LC
Fishes	<i>Glossogobius sparsipapillus</i>		DD



Fishes	<i>Glyptothorax lampris</i>	Torrent catfish	LC
Fishes	<i>Glyptothorax laosensis</i>		LC
Fishes	<i>Gymnostomus caudimaculatus</i>	Lesser Silver Mud Carp	LC
Fishes	<i>Gymnostomus lineatus</i>		LC
Fishes	<i>Gymnostomus lobatus</i>	Lesser Silver Mud Carp	LC
Fishes	<i>Gymnostomus ornatipinnis</i>		LC
Fishes	<i>Gymnostomus siamensis</i>		LC
Fishes	<i>Gyrinocheilus aymonieri</i>	Honey Sucker	LC
Fishes	<i>Gyrinocheilus pennocki</i>	Spotted Algae Eater	LC
Fishes	<i>Hampala dispar</i>		LC
Fishes	<i>Hampala macrolepidota</i>	Hampala Barb	LC
Fishes	<i>Helicophagus leptorhynchus</i>	Rat-faced Pangasiid	DD
Fishes	<i>Helostoma temminckii</i>	Kissing Gourami	LC
Fishes	<i>Hemibagrus filamentus</i>		DD
Fishes	<i>Hemibagrus nemurus</i>	Yellow Catfish	LC
Fishes	<i>Hemibagrus spilopterus</i>		LC
Fishes	<i>Hemibagrus wyckii</i>	Blacktail Catfish	LC
Fishes	<i>Hemibagrus wyckioides</i>	Asian Red Tailed Catfish	LC
Fishes	<i>Homaloptera confuzona</i>		DD
Fishes	<i>Homaloptera smithi</i>		LC
Fishes	<i>Homaloptera tweediei</i>		DD
Fishes	<i>Homaloptera zollingeri</i>	Black lizard loach	LC
Fishes	<i>Hypsibarbus malcolmi</i>	Goldfin Tinfoil Barb	LC
Fishes	<i>Hypsibarbus vernayi</i>		LC
Fishes	<i>Kryptopterus bicirrhys</i>	Glass Catfish	LC
Fishes	<i>Kryptopterus dissitus</i>		DD
Fishes	<i>Kryptopterus geminus</i>		LC
Fishes	<i>Kryptopterus micronema</i>		LC
Fishes	<i>Kryptopterus paraschilbeides</i>		DD
Fishes	<i>Labeo chrysophekadion</i>	Black Sharkminnow	LC
Fishes	<i>Labeo indramontri</i>		DD
Fishes	<i>Labiobarbus leptocheila</i>		LC
Fishes	<i>Labiobarbus siamensis</i>		LC
Fishes	<i>Lalides longibarb</i>		LC
Fishes	<i>Laubuca caeruleostigmata</i>	Flying Minnow	EN
Fishes	<i>Lepidocephalichthys hasselti</i>		LC
Fishes	<i>Lobocheilos melanotaenia</i>		LC
Fishes	<i>Luciosoma bleekeri</i>	Shark Minnow	LC
Fishes	<i>Luciosoma setigerum</i>		DD
Fishes	<i>Lycotrissa crocodilus</i>	Sabretoothed Thryssa	LC



Fishes	<i>Macrochirichthys macrochirus</i>	Long Pectoral-fin Minnow	NT
Fishes	<i>Macrognaathus circumcinctus</i>		LC
Fishes	<i>Macrognaathus maculatus</i>		LC
Fishes	<i>Macrognaathus semiocellatus</i>		LC
Fishes	<i>Macrognaathus siamensis</i>	Spotfin Spiny Eel	LC
Fishes	<i>Mastacembelus armatus</i>	Spiny eel	LC
Fishes	<i>Mastacembelus erythrotaenia</i>	Spiny Eel	LC
Fishes	<i>Mastacembelus favus</i>	Tire Track Eel	LC
Fishes	<i>Micronema cheveyi</i>		DD
Fishes	<i>Minyclupeoides dentibranchialis</i>		LC
Fishes	<i>Monopterus albus</i>	Rice swampeeel	LC
Fishes	<i>Monotrete brevirostris</i>		LC
Fishes	<i>Monotrete cambodgiensis</i>	Cambodian Puffer	LC
Fishes	<i>Monotrete cochinchinensis</i>		LC
Fishes	<i>Monotrete ocellaris</i>		LC
Fishes	<i>Mystacoleucus marginatus</i>		LC
Fishes	<i>Mystus albolineatus</i>		LC
Fishes	<i>Mystus atrifasciatus</i>		LC
Fishes	<i>Mystus multiradiatus</i>		LC
Fishes	<i>Mystus mysticetus</i>		LC
Fishes	<i>Mystus singaringan</i>		LC
Fishes	<i>Mystus wolffii</i>		LC
Fishes	<i>Nandus oxyrhynchus</i>		LC
Fishes	<i>Nemacheilus platiceps</i>		DD
Fishes	<i>Neobarynotus microlepis</i>		DD
Fishes	<i>Notopterus notopterus</i>		LC
Fishes	<i>Omx biporos</i>	Omx Blenny	DD
Fishes	<i>Ompok pinnatus</i>		DD
Fishes	<i>Ompok urbaini</i>		LC
Fishes	<i>Opsarius koratensis</i>		LC
Fishes	<i>Opsarius ornatus</i>		LC
Fishes	<i>Opsarius pulchellus</i>		LC
Fishes	<i>Osphronemus exodon</i>	Elephant Ear Gourami	VU
Fishes	<i>Osphronemus goramy</i>	Giant Gouramy	LC
Fishes	<i>Osteochilus lini</i>	Dusky Face Carp	LC
Fishes	<i>Osteochilus melanopleura</i>		LC
Fishes	<i>Osteochilus microcephalus</i>		LC
Fishes	<i>Osteochilus schlegelii</i>	Giant Sharkminnow	DD
Fishes	<i>Osteochilus vittatus</i>	Hard-lipped Barb	LC
Fishes	<i>Osteochilus waandersii</i>	Waandersii's Hard-lipped Barb	LC



Fishes	<i>Oxyeleotris marmorata</i>	Marbled Goby	LC
Fishes	<i>Oxygaster anomalura</i>		LC
Fishes	<i>Oxygaster pointoni</i>		VU
Fishes	<i>Pangasianodon gigas</i>	Mekong Giant Catfish	CR
Fishes	<i>Pangasianodon hypophthalmus</i>	Striped Catfish	EN
Fishes	<i>Pangasius bocourti</i>	Bocourt's catfish	LC
Fishes	<i>Pangasius conchophilus</i>		LC
Fishes	<i>Pangasius elongatus</i>	Elongate catfish	DD
Fishes	<i>Pangasius krempfi</i>		VU
Fishes	<i>Pangasius larnaudii</i>	Black-spotted catfish	LC
Fishes	<i>Pangasius macronema</i>		LC
Fishes	<i>Pangasius mekongensis</i>	Mekong catfish	LC
Fishes	<i>Pangasius sanitwongsei</i>	Giant Pangasius	CR
Fishes	<i>Pangio myersi</i>		LC
Fishes	<i>Papuligobius ocellatus</i>	Mekong Rock Goby	LC
Fishes	<i>Parachela maculicauda</i>		LC
Fishes	<i>Parachela oxygastroides</i>	Glass Fish	LC
Fishes	<i>Parachela siamensis</i>		LC
Fishes	<i>Parachela williaminae</i>		LC
Fishes	<i>Paralaubuca barroni</i>		LC
Fishes	<i>Paralaubuca harmandi</i>		LC
Fishes	<i>Paralaubuca riveroi</i>		LC
Fishes	<i>Paralaubuca typus</i>		LC
Fishes	<i>Parambassis apogonoides</i>		LC
Fishes	<i>Parambassis siamensis</i>		LC
Fishes	<i>Parambassis wolffii</i>		LC
Fishes	<i>Phalacrotonotus apogon</i>		LC
Fishes	<i>Phalacrotonotus bleekeri</i>		LC
Fishes	<i>Phalacrotonotus micronemus</i>		DD
Fishes	<i>Physoschistura pseudobrunneana</i>		LC
Fishes	<i>Polynemus aquilonaris</i>		LC
Fishes	<i>Polynemus melanochir</i>	Blackhand Paradise Fish	LC
Fishes	<i>Poropuntius laoensis</i>		LC
Fishes	<i>Poropuntius normani</i>		LC
Fishes	<i>Pristis pristis</i>	Large-tooth Sawfish	CR
Fishes	<i>Pristolepis fasciata</i>	Malayan Leaf-fish	LC
Fishes	<i>Probarbus jullieni</i>	Jullien's Golden Carp	EN
Fishes	<i>Pseudapocryptes elongatus</i>		LC
Fishes	<i>Pseudobagarius filifer</i>		DD
Fishes	<i>Pseudobagarius similis</i>		LC



Fishes	<i>Pseudogobiopsis oligactis</i>		LC
Fishes	<i>Pseudolais micronemus</i>		DD
Fishes	<i>Pseudolais pleurotaenia</i>		LC
Fishes	<i>Pseudomystus siamensis</i>	Bumble bee catfish	LC
Fishes	<i>Puntioplites bulu</i>	Bulu Barb	DD
Fishes	<i>Puntioplites falcifer</i>	Sickle Fin Barb	LC
Fishes	<i>Puntioplites proctozystron</i>		LC
Fishes	<i>Puntioplites waandersi</i>		LC
Fishes	<i>Puntius brevis</i>	Swamp Barb	LC
Fishes	<i>Raiamas guttatus</i>		LC
Fishes	<i>Rasbora aurotaenia</i>	Pale Rasbora	LC
Fishes	<i>Rasbora borapetensis</i>	Red-tailed Rasbora	LC
Fishes	<i>Rasbora daniconius</i>	Slender Barb	LC
Fishes	<i>Rasbora paviana</i>		LC
Fishes	<i>Rasbora rubrodorsalis</i>		LC
Fishes	<i>Rasbora tornieri</i>	Southeast Asian Yellowtail Rasbora	LC
Fishes	<i>Rasbora trilineata</i>	Scissortail Rasbora	LC
Fishes	<i>Scleropages formosus</i>	Golden Dragon Fish	EN
Fishes	<i>Scomberomorus sinensis</i>	Chinese Seerfish	DD
Fishes	<i>Sikukia stejnegeri</i>		LC
Fishes	<i>Sundasalanx mekongensis</i>	Mekong noodlefish	LC
Fishes	<i>Sundasalanx praecox</i>	Dwarf Noodlefish	LC
Fishes	<i>Syncrossus helodes</i>	Banded Tiger Loach	LC
Fishes	<i>Tenualosa thibaudeaui</i>	Mekong herring	VU
Fishes	<i>Tetraodon biocellatus</i>		LC
Fishes	<i>Thryssocypris tonlesapensis</i>	Anchovy rasbora	LC
Fishes	<i>Thynnichthys thynnoides</i>	Tiny scale barb	LC
Fishes	<i>Tonlesapia amnica</i>		LC
Fishes	<i>Tor tambra</i>		DD
Fishes	<i>Tor tambroides</i>		DD
Fishes	<i>Toxotes microlepis</i>	Smallscale Archerfish	LC
Fishes	<i>Trichopodus microlepis</i>		LC
Fishes	<i>Trichopodus pectoralis</i>	Snakeskin Gourami	LC
Fishes	<i>Trichopodus trichopterus</i>		LC
Fishes	<i>Trichopsis pumila</i>	Pygmy gourami	LC
Fishes	<i>Trichopsis schalleri</i>	Mekong Croacking Guaramy	LC
Fishes	<i>Trichopsis vittata</i>	Croaking Guaramy	LC
Fishes	<i>Urogymnus polylepis</i>		EN
Fishes	<i>Wallago attu</i>		NT
Fishes	<i>Wallago micropogon</i>		DD



Fishes	<i>Xenentodon cancilloides</i>	Indochinese Needlefish	LC
Fishes	<i>Yasuhikotakia eos</i>	Sun Loach	LC
Fishes	<i>Yasuhikotakia lecontei</i>	Red-finned Loach	LC
Fishes	<i>Yasuhikotakia modesta</i>	Blue Botia	LC
Fishes	<i>Yasuhikotakia morleti</i>	Skunk Loach	LC
Invertebrates	<i>Aciagrion hisopa</i>		LC
Invertebrates	<i>Aciagrion occidentale</i>		LC
Invertebrates	<i>Aciagrion pallidum</i>		LC
Invertebrates	<i>Acisoma panorpoides</i>	Grizzled Pintail	LC
Invertebrates	<i>Aethriamanta brevipennis</i>		LC
Invertebrates	<i>Agriocnemis femina</i>		LC
Invertebrates	<i>Agriocnemis minima</i>		LC
Invertebrates	<i>Agriocnemis nana</i>		LC
Invertebrates	<i>Agriocnemis pygmaea</i>	Wandering Midget	LC
Invertebrates	<i>Agrionoptera insignis</i>		LC
Invertebrates	<i>Amphithemis curvistyla</i>		DD
Invertebrates	<i>Anax guttatus</i>	Lesser Green Emperor	LC
Invertebrates	<i>Anax panybeus</i>		LC
Invertebrates	<i>Archibasis viola</i>		LC
Invertebrates	<i>Brachydiplax chalybea</i>		LC
Invertebrates	<i>Brachydiplax farinosa</i>		LC
Invertebrates	<i>Brachygonia oculata</i>		LC
Invertebrates	<i>Brachythemis contaminata</i>		LC
Invertebrates	<i>Brotia costula</i>		LC
Invertebrates	<i>Camacinia gigantea</i>		LC
Invertebrates	<i>Ceriagrion auranticum</i>	Orange-tailed Sprite	LC
Invertebrates	<i>Ceriagrion azureum</i>		LC
Invertebrates	<i>Ceriagrion cerinorubellum</i>		LC
Invertebrates	<i>Ceriagrion coromandelianum</i>		LC
Invertebrates	<i>Ceriagrion fallax</i>		LC
Invertebrates	<i>Ceriagrion malaisei</i>		LC
Invertebrates	<i>Ceriagrion olivaceum</i>		LC
Invertebrates	<i>Ceriagrion praetermissum</i>		LC
Invertebrates	<i>Cerithium coralium</i>	Coral Cerith	LC
Invertebrates	<i>Clenchiella microscopica</i>		LC
Invertebrates	<i>Coeliccia montana</i>		DD
Invertebrates	<i>Copera ciliata</i>		LC
Invertebrates	<i>Copera marginipes</i>		LC
Invertebrates	<i>Copera vittata</i>		LC
Invertebrates	<i>Corbicula baudoni</i>		DD



Invertebrates	<i>Corbicula blandiana</i>		LC
Invertebrates	<i>Corbicula castanea</i>		DD
Invertebrates	<i>Corbicula cyreniformis</i>		DD
Invertebrates	<i>Corbicula lamarckiana</i>		LC
Invertebrates	<i>Corbicula leviuscula</i>		DD
Invertebrates	<i>Corbicula moreletiana</i>		LC
Invertebrates	<i>Corbicula siamensis</i>		DD
Invertebrates	<i>Corbicula tenuis</i>		DD
Invertebrates	<i>Cratilla lineata</i>		LC
Invertebrates	<i>Cristaria plicata</i>		DD
Invertebrates	<i>Cyclotropis carinata</i>		LC
Invertebrates	<i>Diplacodes trivialis</i>		LC
Invertebrates	<i>Ellobium aurisjudae</i>	Judas Ear Cassidula	LC
Invertebrates	<i>Ellobium aurismidae</i>	Midas Ear Cassidula	LC
Invertebrates	<i>Ensidens ingallsianus</i>		LC
Invertebrates	<i>Eosamon brousmichei</i>		DD
Invertebrates	<i>Epophthalmia vittigera</i>		LC
Invertebrates	<i>Esanthelphusa prolatus</i>		DD
Invertebrates	<i>Euphaea masoni</i>		LC
Invertebrates	<i>Euphaea ochracea</i>		LC
Invertebrates	<i>Eyriesia eyriesi</i>		DD
Invertebrates	<i>Guinothusa beauvoisi</i>		DD
Invertebrates	<i>Guinothusa harmandi</i>		DD
Invertebrates	<i>Gynacantha subinterrupta</i>		LC
Invertebrates	<i>Gyraulus convexiusculus</i>		LC
Invertebrates	<i>Gyraulus siamensis</i>		LC
Invertebrates	<i>Heliaeschna uninervulata</i>		LC
Invertebrates	<i>Hydrorissoia paviei</i>		LC
Invertebrates	<i>Hyriopsis bialata</i>		LC
Invertebrates	<i>Hyriopsis delaporteii</i>		LC
Invertebrates	<i>Hyriopsis myersiana</i>		DD
Invertebrates	<i>Ictinogomphus decoratus</i>		LC
Invertebrates	<i>Idiopoma javanica</i>		LC
Invertebrates	<i>Idiopoma simonis</i>		LC
Invertebrates	<i>Indocnemis orang</i>		LC
Invertebrates	<i>Indoplanorbis exustus</i>		LC
Invertebrates	<i>Intha umbilicalis</i>		LC
Invertebrates	<i>Ischnura senegalensis</i>	Tropical Bluetail	LC
Invertebrates	<i>Jullienia harmandi</i>		LC
Invertebrates	<i>Jullienia tricolorata</i>		DD



Invertebrates	<i>Karelainia davisii</i>		LC
Invertebrates	<i>Karelainia hydrosisoidea</i>		NT
Invertebrates	<i>Lacunopsis concava</i>		LC
Invertebrates	<i>Lacunopsis fischerpiettei</i>		NT
Invertebrates	<i>Lacunopsis jullieni</i>		LC
Invertebrates	<i>Lacunopsis monodonta</i>		DD
Invertebrates	<i>Laemodonta bella</i>		LC
Invertebrates	<i>Lecythoconcha lecythis</i>		LC
Invertebrates	<i>Leptocarpus potamiscus</i>		LC
Invertebrates	<i>Lestes concinnus</i>	Dusky Spreadwing	LC
Invertebrates	<i>Libellago hyalina</i>		LC
Invertebrates	<i>Libellago lineata</i>		LC
Invertebrates	<i>Limnoperna fortunei</i>	Golden mussel	LC
Invertebrates	<i>Macrobrachium dienbienphuense</i>		LC
Invertebrates	<i>Macrobrachium mienii</i>		LC
Invertebrates	<i>Melanoides tuberculata</i>		LC
Invertebrates	<i>Merogomphus parvus</i>		LC
Invertebrates	<i>Neritina violacea</i>	Red-mouth Nerite Snail	LC
Invertebrates	<i>Neurobasis chinensis</i>		LC
Invertebrates	<i>Neurothemis fluctuans</i>		LC
Invertebrates	<i>Onychargia atrocyana</i>		LC
Invertebrates	<i>Orchithemis pulcherrima</i>		LC
Invertebrates	<i>Orolestes octomaculatus</i>		LC
Invertebrates	<i>Orolestes selysi</i>		LC
Invertebrates	<i>Orthetrum chrysis</i>		LC
Invertebrates	<i>Orthetrum luzonicum</i>		LC
Invertebrates	<i>Orthetrum testaceum</i>		LC
Invertebrates	<i>Pachydrobia paradoxa</i>		LC
Invertebrates	<i>Pachydrobiella brevis</i>		NT
Invertebrates	<i>Paludomus siamensis</i>		DD
Invertebrates	<i>Pantala flavescens</i>	Wandering Glider	LC
Invertebrates	<i>Paragomphus capricornis</i>		LC
Invertebrates	<i>Paraprososthenia acicula</i>		NT
Invertebrates	<i>Paraprososthenia adami</i>		LC
Invertebrates	<i>Paraprososthenia bollingi</i>		NT
Invertebrates	<i>Paraprososthenia vivonai</i>		LC
Invertebrates	<i>Parreysia humilis</i>		DD
Invertebrates	<i>Physunio inornatus</i>		LC
Invertebrates	<i>Physunio micropterus</i>		LC
Invertebrates	<i>Physunio superbus</i>		LC



Invertebrates	<i>Pilsbryoconcha lemeslei</i>		LC
Invertebrates	<i>Pisidium clarkeanum</i>		LC
Invertebrates	<i>Polymesoda bengalensis</i>	Bengali Geloína	LC
Invertebrates	<i>Polymesoda expansa</i>	Marsh Clam	LC
Invertebrates	<i>Polypylis hemisphaerula</i>		LC
Invertebrates	<i>Pomacea lineata</i>		LC
Invertebrates	<i>Prodasineura laidlawii</i>		LC
Invertebrates	<i>Pseudagrion pruinsum</i>		LC
Invertebrates	<i>Pseudodon inoscularis</i>		LC
Invertebrates	<i>Pseudodon mouhotii</i>		LC
Invertebrates	<i>Pseudodon vondembuschianus</i>		LC
Invertebrates	<i>Pseudothemis jorina</i>		LC
Invertebrates	<i>Pseudothemis zonata</i>	Pied Skimmer	LC
Invertebrates	<i>Radiatula pilata</i>		LC
Invertebrates	<i>Radix auricularia</i>		LC
Invertebrates	<i>Rehderiella parva</i>		LC
Invertebrates	<i>Rhinocypha biforata</i>		LC
Invertebrates	<i>Rhyothemis phyllis</i>	Yellow-striped Flutterer	LC
Invertebrates	<i>Rhyothemis variegata</i>		LC
Invertebrates	<i>Sayamia germaini</i>		LC
Invertebrates	<i>Scabies crispata</i>		LC
Invertebrates	<i>Segmentina trochoidea</i>		LC
Invertebrates	<i>Sinanodonta woodiana</i>	Chinese Pond Mussel	LC
Invertebrates	<i>Sinomytilus harmandi</i>		LC
Invertebrates	<i>Stenothyra cambodiensis</i>		LC
Invertebrates	<i>Tarebia granifera</i>		LC
Invertebrates	<i>Tetrathemis irregularis</i>	Rainforest Elf	LC
Invertebrates	<i>Thiara rudis</i>		LC
Invertebrates	<i>Tholymis tillarga</i>	Old World Twister	LC
Invertebrates	<i>Tremea basilaris</i>	Keyhole Glider	LC
Invertebrates	<i>Tremea transmarina</i>	Red Glider Dragonfly	LC
Invertebrates	<i>Trapezoideus exolegens</i>		LC
Invertebrates	<i>Trapezoideus misellus</i>		DD
Invertebrates	<i>Trithemis aurora</i>		LC
Invertebrates	<i>Trithemis pallidinervis</i>	Dancing Dropwing	LC
Invertebrates	<i>Uniandra contradens</i>		LC
Invertebrates	<i>Unionetta fabagina</i>		LC
Invertebrates	<i>Urothemis signata</i>		LC
Invertebrates	<i>Vestalaria smaragdina</i>		LC
Invertebrates	<i>Vestalis apicalis</i>		LC



Invertebrates	<i>Vestalis gracilis</i>		LC
Invertebrates	<i>Zygonyx iris</i>		LC
Invertebrates	<i>Zygomma petiolatum</i>	Long-tailed Duskdarter	LC
Mammals	<i>Aonyx cinereus</i>	Asian Small-clawed Otter	VU
Mammals	<i>Arctictis binturong</i>	Binturong	VU
Mammals	<i>Arctogalidia trivirgata</i>	Small-toothed Palm Civet	LC
Mammals	<i>Arctonyx collaris</i>	Greater Hog Badger	VU
Mammals	<i>Atherurus macrourus</i>	Asiatic Brush-tailed Porcupine	LC
Mammals	<i>Bandicota indica</i>	Greater Bandicoot Rat	LC
Mammals	<i>Bandicota savilei</i>	Savile's Bandicoot Rat	LC
Mammals	<i>Callosciurus finlaysonii</i>	Variable Squirrel	LC
Mammals	<i>Coelops frithii</i>	Tail-less Leaf-nosed Bat	LC
Mammals	<i>Crocidura attenuata</i>	Grey Shrew	LC
Mammals	<i>Crocidura fuliginosa</i>	Southeast Asian Shrew	LC
Mammals	<i>Cuon alpinus</i>	Dhole	EN
Mammals	<i>Cynopterus brachyotis</i>	Lesser Dog-faced Fruit Bat	LC
Mammals	<i>Cynopterus sphinx</i>	Greater Shortnosed Fruit Bat	LC
Mammals	<i>Eonycteris spelaea</i>	Dawn Bat	LC
Mammals	<i>Felis chaus</i>	Jungle Cat	LC
Mammals	<i>Glischropus tylopus</i>	Common Thick-thumbed Bat	LC
Mammals	<i>Helarctos malayanus</i>	Sun Bear	VU
Mammals	<i>Herpestes javanicus</i>	Javan Mongoose	LC
Mammals	<i>Hesperoptenus tickelli</i>	Tickell's Bat	LC
Mammals	<i>Hipposideros armiger</i>	Great Himalayan Leaf-nosed Bat	LC
Mammals	<i>Hipposideros diadema</i>	Diadem Leaf-nosed Bat	LC
Mammals	<i>Hipposideros galeritus</i>	Cantor's Leaf-nosed Bat	LC
Mammals	<i>Hipposideros larvatus</i>	Horsfield's Leaf-nosed Bat	LC
Mammals	<i>Hipposideros pomona</i>	Andersen's Leaf-nosed Bat	LC
Mammals	<i>Hystrix brachyura</i>	Malayan Porcupine	LC
Mammals	<i>Kerivoula hardwickii</i>	Hardwicke's Woolly Bat	LC
Mammals	<i>Kerivoula picta</i>	Painted Woolly Bat	LC
Mammals	<i>Leopoldamys sabanus</i>	Long-tailed Giant Rat	LC
Mammals	<i>Lepus peguensis</i>	Burmese Hare	LC
Mammals	<i>Lutra sumatrana</i>	Hairy-nosed Otter	EN
Mammals	<i>Lutrogale perspicillata</i>	Smooth-coated Otter	VU
Mammals	<i>Macaca fascicularis</i>	Nicobar Crab-eating Macaque	LC
Mammals	<i>Macaca leonina</i>	Northern Pig-tailed Macaque	VU
Mammals	<i>MacroGLOSSUS minimus</i>	Dagger-toothed Long-nosed Fruit Bat	LC
Mammals	<i>MacroGLOSSUS sobrinus</i>	Hill Long-tongued Fruit Bat	LC
Mammals	<i>Manis javanica</i>	Sunda Pangolin	CR



Mammals	<i>Martes flavigula</i>	Yellow-throated Marten	LC
Mammals	<i>Maxomys surifer</i>	Indomalayan Maxomys	LC
Mammals	<i>Megaderma lyra</i>	Greater False Vampire	LC
Mammals	<i>Megaderma spasma</i>	Lesser False Vampire	LC
Mammals	<i>Megaerops niphanae</i>	Ratanaworabhan's Fruit Bat	LC
Mammals	<i>Melogale personata</i>	Large-toothed Ferret Badger	LC
Mammals	<i>Menetes berdmorei</i>	Berdmore's Squirrel	LC
Mammals	<i>Miniopterus magnater</i>	Large Bent-winged Bat	LC
Mammals	<i>Muntiacus vaginalis</i>	Northern Red Muntjac	LC
Mammals	<i>Murina cyclotis</i>	Round-eared Tube-nosed Bat	LC
Mammals	<i>Mus caroli</i>	Ryukyu Mouse	LC
Mammals	<i>Mus musculus</i>	House Mouse	LC
Mammals	<i>Myotis horsfieldii</i>	Horsfield's Myotis	LC
Mammals	<i>Myotis muricola</i>	Nepalese Whiskered Myotis	LC
Mammals	<i>Myotis rosseti</i>	Thick-thumbed Myotis	LC
Mammals	<i>Niviventer fulvescens</i>	Chestnut White-bellied Rat	LC
Mammals	<i>Nycticebus bengalensis</i>	Bengal Slow Loris	VU
Mammals	<i>Paguma larvata</i>	Masked Palm Civet	LC
Mammals	<i>Paradoxurus hermaphroditus</i>	Common Palm Civet	LC
Mammals	<i>Petaurista philippensis</i>	Indian Giant Flying Squirrel	LC
Mammals	<i>Pipistrellus coromandra</i>	Coromandel Pipistrelle	LC
Mammals	<i>Pipistrellus javanicus</i>	Javan Pipistrelle	LC
Mammals	<i>Pipistrellus tenuis</i>	Least Pipistrelle	LC
Mammals	<i>Prionailurus bengalensis</i>	Leopard Cat	LC
Mammals	<i>Prionodon pardicolor</i>	Spotted Linsang	LC
Mammals	<i>Pteropus lylei</i>	Lyle's Flying Fox	VU
Mammals	<i>Pteropus vampyrus</i>	Large Flying-fox	NT
Mammals	<i>Rattus argentiventer</i>	Ricefield Rat	LC
Mammals	<i>Rattus exulans</i>	Polynesian Rat	LC
Mammals	<i>Rattus losea</i>	Losea Rat	LC
Mammals	<i>Rattus rattus</i>	House Rat	LC
Mammals	<i>Rattus tanezumi</i>	Oriental House Rat	LC
Mammals	<i>Ratufa bicolor</i>	Black Giant Squirrel	NT
Mammals	<i>Rhinolophus acuminatus</i>	Accuminate Horseshoe Bat	LC
Mammals	<i>Rhinolophus affinis</i>	Intermediate Horseshoe Bat	LC
Mammals	<i>Rhinolophus malayanus</i>	Malayan Horseshoe Bat	LC
Mammals	<i>Rhinolophus pusillus</i>	Least Horseshoe Bat	LC
Mammals	<i>Rhinolophus shameli</i>	Shamel's Horseshoe Bat	LC
Mammals	<i>Rhinolophus stheno</i>	Lesser Brown Horseshoe Bat	LC
Mammals	<i>Rhizomys pruinosus</i>	Hoary Bamboo Rat	LC



Mammals	<i>Rousettus amplexicaudatus</i>	Geoffroy's Rousette	LC
Mammals	<i>Rousettus leschenaultii</i>	Leschenault's Rousette	LC
Mammals	<i>Rucervus eldii</i>	Eld's Deer	EN
Mammals	<i>Rusa unicolor</i>	Sambar	VU
Mammals	<i>Scotophilus kuhlii</i>	Lesser Asiatic Yellow House Bat	LC
Mammals	<i>Suncus murinus</i>	House Shrew	LC
Mammals	<i>Sus scrofa</i>	Wild Boar	LC
Mammals	<i>Tamiops maccllellandii</i>	Himalayan Striped Squirrel	LC
Mammals	<i>Tamiops rodolphii</i>	Cambodian Striped Squirrel	LC
Mammals	<i>Taphozous longimanus</i>	Long-winged Tomb Bat	LC
Mammals	<i>Taphozous melanopogon</i>	Black-bearded Tomb Bat	LC
Mammals	<i>Taphozous theobaldi</i>	Theobald's Bat	LC
Mammals	<i>Trachypithecus germaini</i>	Indochinese Lutung	EN
Mammals	<i>Tragulus kanchil</i>	Lesser Oriental Chevrotain	LC
Mammals	<i>Tupaia belangeri</i>	Northern Treeshrew	LC
Mammals	<i>Tylonycteris pachypus</i>	Lesser Bamboo Bat	LC
Mammals	<i>Tylonycteris robustula</i>	Greater Flat-headed Bat	LC
Mammals	<i>Vandeleuria oleracea</i>	Asiatic Long-tailed Climbing Mouse	LC
Mammals	<i>Viverra megaspila</i>	Large-spotted Civet	EN
Mammals	<i>Viverra zibetha</i>	Large Indian Civet	LC
Mammals	<i>Viverricula indica</i>	Small Indian Civet	LC
Plants	<i>Isachne globosa</i>	Swamp Millet	LC
Plants	<i>Magnolia duperreana</i>		DD
Reptiles	<i>Acanthosaura lepidogaster</i>	Brown Pricklenape	LC
Reptiles	<i>Ahaetulla prasina</i>	Gunther's Whip Snake	LC
Reptiles	<i>Amyda cartilaginea</i>	Asiatic Softshell Turtle	VU
Reptiles	<i>Bungarus candidus</i>	Malayan Krait	LC
Reptiles	<i>Calamaria pavementata</i>	Brown Reed Snake	LC
Reptiles	<i>Calliophis maculiceps</i>	Speckled Coral Snake	LC
Reptiles	<i>Crocodylus porosus</i>	Salt-water Crocodile	LR/lc
Reptiles	<i>Crocodylus siamensis</i>	Siamese Crocodile	CR
Reptiles	<i>Cryptelytrops albolabris</i>	White-lipped Tree Viper	LC
Reptiles	<i>Cuora amboinensis</i>	Southeast Asian Box Turtle	VU
Reptiles	<i>Cylindrophis ruffus</i>	Common Pipe Snake	LC
Reptiles	<i>Dasia olivacea</i>	Olive Dasia	LC
Reptiles	<i>Dendrelaphis subocularis</i>	Mountain Bronzeback Tree Snake	LC
Reptiles	<i>Draco maculatus</i>	Orange-winged Flying Lizard	LC
Reptiles	<i>Dryocalamus davisonii</i>	Blanford's Bridal Snake	LC
Reptiles	<i>Gonyosoma oxycephalum</i>	Red-Tailed Racer	LC
Reptiles	<i>Hemidactylus frenatus</i>	Common House Gecko	LC



Reptiles	<i>Heosemys annandalii</i>	Yellow-headed Temple Turtle	EN
Reptiles	<i>Heosemys grandis</i>	Giant Asian Pond Turtle	VU
Reptiles	<i>Lycodon capucinus</i>	Indian Wolf Snake	LC
Reptiles	<i>Lycodon laoensis</i>	Laos Wolf Snake	LC
Reptiles	<i>Lycodon subcinctus</i>	White-Banded Wolf Snake	LC
Reptiles	<i>Malayemys subtrijuga</i>	Mekong Snail-eating Turtle	VU
Reptiles	<i>Naja kaouthia</i>	Monocled Cobra	LC
Reptiles	<i>Naja siamensis</i>	Black And White Spitting Cobra	VU
Reptiles	<i>Oligodon cinereus</i>	Black Cross-barred Kukri Snake	LC
Reptiles	<i>Oligodon cyclurus</i>	North-east Indian Kukri Snake	LC
Reptiles	<i>Oligodon fasciolatus</i>	Small-banded Kukri Snake	LC
Reptiles	<i>Oligodon saintgironi</i>	Saint Giron's Kukri Snake	DD
Reptiles	<i>Oligodon taeniatus</i>	Striped Kukri Snake	LC
Reptiles	<i>Ophiophagus hannah</i>	King Cobra	VU
Reptiles	<i>Pareas carinatus</i>	Keeled Slug-eating Snake	LC
Reptiles	<i>Pareas margaritophorus</i>	White-spotted Slug Snake	LC
Reptiles	<i>Pelochelys cantorii</i>	Asian Giant Softshell Turtle	EN
Reptiles	<i>Psammophis condanarus</i>	Indo-chinese Sand Snake	LC
Reptiles	<i>Psammophis indochinensis</i>	Indo-Chinese Sand Snake	LC
Reptiles	<i>Ptyas carinata</i>	Keeled Rat Snake	LC
Reptiles	<i>Ptychozoon lionotum</i>	Smooth-backed Flying Gecko	LC
Reptiles	<i>Python bivittatus</i>	Burmese Python	VU
Reptiles	<i>Rhabdophis chrysargos</i>	Speckle-bellied Keelback	LC
Reptiles	<i>Rhabdophis nigrocinctus</i>	Black-banded Keelback	LC
Reptiles	<i>Rhabdophis subminiatus</i>	Red-necked Keelback	LC
Reptiles	<i>Sibynophis collaris</i>	Collared Black-headed Snake	LC
Reptiles	<i>Siebenrockiella crassicollis</i>	Black Marsh Turtle	VU
Reptiles	<i>Takydromus sexlineatus</i>	Asian Grass Lizard	LC
Reptiles	<i>Typhlops diardii</i>	Indochinese Blindsnake	LC
Reptiles	<i>Typhlops muelleri</i>	Müller's Blind Snake	LC
Reptiles	<i>Typhlops siamensis</i>	Siamese Blind Snake	DD
Reptiles	<i>Varanus bengalensis</i>	Common Indian Monitor	LC
Reptiles	<i>Varanus salvator</i>	Common Water Monitor	LC
Reptiles	<i>Xenochrophis flavipunctatus</i>	Yellow-spotted Keelback Water Snake	LC
Reptiles	<i>Xenochrophis trianguligerus</i>	Red-sided Keelback Water Snake	LC
Reptiles	<i>Xenopeltis unicolor</i>	Asian Sunbeam Snake	LC



## About IBAT

The Integrated Biodiversity Assessment Tool (IBAT) provides key decision-makers with access to critical information on biodiversity priority sites to inform risk management and decision-making processes that address potential biodiversity impacts. Developed through a partnership of BirdLife International, Conservation International, International Union for Conservation of Nature (IUCN) and United Nations Environment Programme World Conservation Monitoring Centre (UNEP-WCMC), the vision of IBAT is that decisions affecting critical natural habitats are informed by the best scientific information and in turn decision makers will support the quest to collect and enhance the underlying datasets and maintain that scientific information.