

## **Semi-annual Social Monitoring Report**

---

**Grant No. G0582- BAN**  
**June 2020**

**Emergency Assistance Project**

This Semi-annual Social Monitoring Report is a document of the borrower. The views expressed herein do not necessarily represent those of ADB's Board of Directors, Management, or staff, and may be preliminary in nature.

In preparing any country program or strategy, financing any project, or by making any designation of or reference to a particular territory or geographic area in this document, the Asian Development Bank does not intend to make any judgments as to the legal or other status of any territory or area.

## Social Safeguards Semiannual Monitoring Report<sup>1</sup>

---

### **G0582-BAN: Emergency Assistance Project (EAP)**

(Consolidated report for the subprojects implemented by BREB, DPHE, LGED & RHD)

January to June 2020



---

<sup>1</sup>This Social Safeguards Semiannual Report has been prepared by the TA Consultant – Social Safeguards Specialist with the assistance, and on the behalf of the Executive Agencies (LGED, DPHE, and BREB & RHD) for the Emergency Assistance Project. The report will be made publicly available in accordance with ADB's public communications policy (2011). It does not necessarily reflect the views of ADB.

## Table of Contents

### Upazila

Map Sub-Projects Locations.....	3
<b>A. Executive Summary.....</b>	<b>6</b>
<b>B. The Project Background .....</b>	<b>10</b>
<b>C. Objectives of the Proposed Project .....</b>	<b>10</b>
<b>D. Project Rationale and Linkage to Country /Regional Strategy .....</b>	<b>11</b>
<b>E. ADB Fact-Finding Mission .....</b>	<b>11</b>
<b>F. ADB Inception Mission .....</b>	<b>11</b>
<b>G. ADB Review Mission .....</b>	<b>12</b>
<b>H. Outputs of the Project.....</b>	<b>13</b>
<b>I. Impact and Outcome of the Project .....</b>	<b>13</b>
<b>J. ADB Social Safeguards Requirements .....</b>	<b>15</b>
<b>K. Indigenous People Impact (IPP).....</b>	<b>15</b>
<b>L. Grievance Redress Mechanism (GRM).....</b>	<b>15</b>
<b>M. Scope of social Safeguards Activities.....</b>	<b>17</b>
<b>N. The obligation of the Brower / EA for Social Safeguards.....</b>	<b>17</b>
<b>O. Project Organizational Structure .....</b>	<b>18</b>
<b>P. Project Management Arrangements .....</b>	<b>19</b>
<b>Q. Sub-projects under BREB : Social Safeguards Impact .....</b>	<b>21</b>
<b>R. Sub-projects under DPHE : Social Safeguards Impact.....</b>	<b>27</b>
<b>S. Sub-projects under LGED: Social Safeguards Impact.....</b>	<b>47</b>
<b>T. Sub-projects under RHD: Social Safeguards Impacts .....</b>	<b>58</b>
<b>U. Stakeholders Consultations.....</b>	<b>61</b>
<b>V. Screening and approval of the sub-projects .....</b>	<b>62</b>
<b>W. Status of Due Diligence Reports &amp; the Resettlement Plan .....</b>	<b>63</b>
<b>X. Action to be Action by Executive Agencies.....</b>	<b>64</b>
<b>Conclusion.....</b>	<b>64</b>
<b>A. Annexure .....</b>	<b>66</b>
<b>1. Status of the IR / Social Safeguards Impact for ongoing Sub-projects under EAP .....</b>	<b>67</b>

## Map Sub-Projects Locations

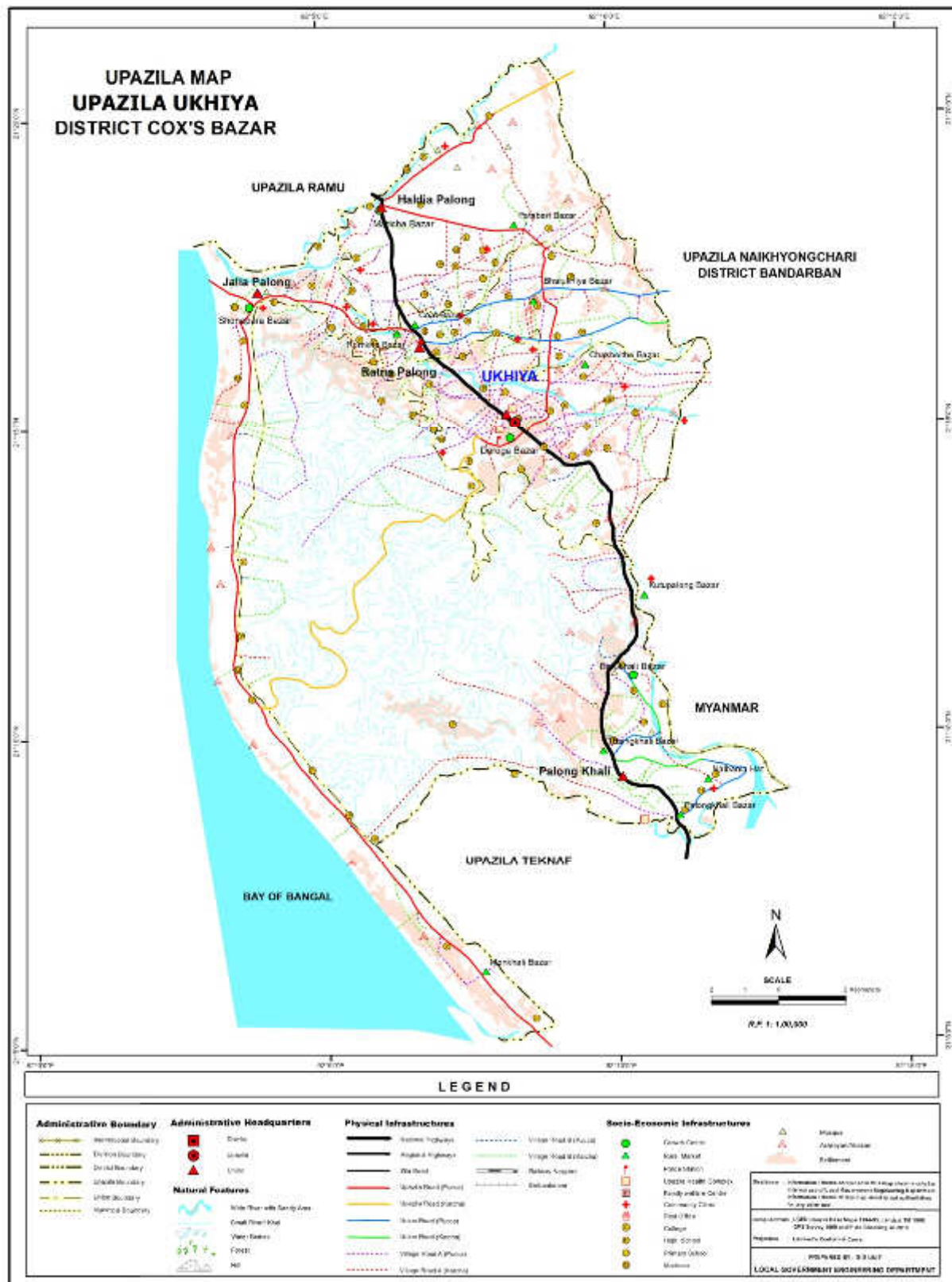





**The picture shows newly constructed Food Distribution Center at Muduchora under EAP**

## ***Glossary***

ADB	: Asian Development Bank
AH	: Affected Household
AP	: Affected Person
BREB	: Bangladesh Rural Electrification Board
DPHE	: Department of Public Health Engineering
DC	: Deputy Commissioner
DDR	: Due Diligence Report
EAP	: Emergency Assistance Project (EAP)
EA	: Executing Agency
EP	: Entitled Person
FGD	: Focus Group Discussion
GRC	: Grievance Redress Committee
GRM	: Grievance Redress Mechanism
HH	: Household
LA	: Land Acquisition
LAO	: Land Acquisition Officer
LGED	: Local Government Engineering Department
MOLGRD & C	: Ministry of Local Government Rural Development & Cooperatives
PAPs	: Project Affected Persons
PD	: Project Director
PMU	: Project Management Unit
RP	: Resettlement Plan
RHD	: Roads & Highway Department
XEN	: Executive Engineer

## A. Executive Summary

1. In dealing with the ADB's Social Safeguards Policy Statements 2009, this Social Safeguards Semiannual Monitoring Report for January to June 2020 has been prepared by covering the activities of sub-projects that have been being implemented under EAP since September 2018 by BREB, DPHE, LGED, and RHD.
2. The Semiannual report is dealing with the Outputs of the Sub-projects, ADB Social Safeguards Requirements, Indigenous People Planning (IPP), Grievance Redress Mechanism (GRM), the scope of social safeguards activities, the obligation of the Brower / EA for social safeguards and the status of sub-projects with resettlement impacts. The above-mentioned issues are discussed in the report in detail for each individual subproject under the respective EA.
3. **Formation of Grievance Redress Mechanism (GRM):** As per agreed Project Framework, all respective Executive Agencies are required to form GRM at the sub-projects/ Upazila and PMU levels in order to create facilitation for the project affected persons to address their grievances which will be resolved through the GRM process at the project level. As per agreed Framework, GRM should be functional for raising grievances by the affected communities in case of any adverse impacts are observed during the implementation of the different sub-projects under EAP. Meanwhile, ADB Senior Project Officer sent a formal email to the all PDs of the respective EAs requesting them to form the GRM immediately. The individual TA consultants have also communicated the issue with the respective Executive Engineer; however, GRM/ GRC has not yet been established that remains incompliance dealing with the Project's (EAP) agreed Framework.
4. In a nutshell, the following status of the subprojects' activities for each of the EAs in the perspective of social safeguards is spelled out:

### **Sub-project under DPHE:**

5. DPHE has been dealing with the implementation of sub-projects under EAP in connection with the impact and outcome of **Improved Water Supply & Sanitation**. This consists of providing the camp areas with (i) mobile water carriers for the distribution of treated water; (ii) community bathing facilities for women; (iii) mini piped water supply systems with a production tube well, distribution pipe network, and standpipe water distribution points; (iv) integrated waste management facility with collection system; and (v) small surface water treatment plants.

### **Categorization and Social Safeguards/ IR Impacts:**

6. Majority of subprojects under DPHE have avoided IR impacts except the subproject for the construction of Surface Water Treatment Plant for supporting water supply at Cox's Bazar city and surrounding area (EAP/DPHE/W11). This sub-project requires land acquisition of 2.125 acres belongs to the private ownership in which Involuntary Resettlement (IR) impacts have been confirmed. In addition, about 45 Non-titleholders, who have been settled on the government's land, will also be affected and removed from the proposed location of the overhead water tank at Tankirpar. In considering the above IR impacts, the subproject has already been determined as 'B category'. Process of the Land Acquisition has already been started, and landowners received LR Notice from the DC office in this connection, and the subsequent process to complete the land



acquisition is being continued in dealing with government. A full resettlement plan is required, and DPHE is agreed to make Resettlement Plan (RP) for which households survey will be started soon.

7. Apart from a few sub-projects, DPHE has been implementing all sub-projects without facing any adverse social safeguards impacts. In most cases, the subprojects are being established using lands owned by the government for which permission from the respective authority is taken. Moreover, in some cases, DPHE requires to make agreement/negotiation with the private landowners for obtaining the lands. Even negotiation is required with the non-title landowners, who have been occupying the government lands for decades, which have already been identified for implementing the proposed subprojects for the water treatment plant.

8. Although private land is not required, it is observed that about 60 -70 Rohingya families have built houses at the surrounding location of the proposed water reservoir of Shalbangan under Surface Water Treatment Plant at Noapara. Therefore, in order to avoid any adverse impacts, the refugees, who reside surrounding the water reservoir area, will have to be relocated by DPHE in consulting the authority concerned like Camp in-charge and also with the UNHCR before commencing the implementation activities of the sub-project. Secondly, the proposed location of the water treatment plant at Noapara will also impact the small traders who have established business on the land that belongs to the Government. Therefore, DPHE is required to make a mutual understanding and negotiated-settlement with the traders before removing them from their existing place of business, either temporarily or permanently.

#### **Sub-projects under the LGED:**

9. LGED has been implementing different subprojects under the EAP in considering the impact and outcome of **Access Road Improved and Disaster Risk Management Strengthened**. The Access roads improved consists of rehabilitating (i) rural roads to connect to food storage and distribution centers, field hospitals, primary health care centers, and primary education centers; (ii) emergency access roads to the camp areas; and (iii) existing access roads to and within the camps and drainage systems. The project also supports resurfacing the road from Coxsbazar to Teknaf, which is the main supply line. Similarly, **Disaster risk management strengthened** includes constructing in and around the camp areas (i) multipurpose cyclone shelters with emergency access roads, (ii) food distribution centers, (iii) hill slope protection, and/or toe walls to resist landslides, and (iv) storm water drainage networks.

#### **Categorization and Social Safeguards/ IR impacts:**

10. During the screening of the sub-projects under LGED, all subprojects are determined as 'C category.' LGED uses the existing alignment of the roads for which additional lands belong to the private ownership are not required for the acquisition. In this connection, LGED avoided any adverse social impacts during the survey and design phase. As a result, involuntary resettlement impacts are not seen to implement the subprojects dealing with the access roads, food distribution centers, cyclone centers, hill slope protection, etc. As of June 2020, residential houses, /structures, and commercials shops or any other private properties have not been affected by the civil construction works of the sub-projects under LGED. Moreover, the government's lands are found available with the prior permission of the authority concerned for implementing the food distribution and cyclone centers.

11. In case of improvement of internal roads and stairs with drainage facilities and hill slope protection in the different mega camps areas, the Relocation of the refugees is required before commencing the civil works. The issue of the Relocation of the refugees is very sensitive and significant for which permission from the respective government authority and assistance from the UNHCR is essentially required. In this connection, LGED keeps contact with the UNCHR and the respective Camp in Charge (CIC) for getting facilitation and assistance in relocating the respective refugees before commencing the civil works of the sub-projects.

#### **Subprojects under BREB:**

12. In considering the prevailing situation, Rohingya refugees need access to safe and sustainable energy as one of the basic needs. Without access to necessary energy, these displaced people, particularly women and children, are at stake in living within the camps. In dealing with the UNCHR, the government of Bangladesh is committed to addressing the energy needs of refugees, improving access to sustainable fuel, powering health centers, and utilizing solar-power lighting under the Emergency Assistance Project (EAP).

13. BREB has been implementing the different sub-projects under EAP in dealing with the impact and outcomes of **Energy sources provided**. This includes providing the camp areas with (i) retained heat cookers, (ii) stand-alone solar-powered street lights with solar photovoltaic panels, battery boxes, and mini grid-connected street lights; and (iii) access to electricity by augmenting substations, distribution lines, and transformers.

14. **Social safeguards impact:** No adverse Involuntary Resettlement / Social Safeguards impacts were observed during the implementation of sub-projects under BREB. Meanwhile, BREB has successfully completed all subprojects, except a few subprojects which are going to be performed soon, dealing with the improvement of energy by using lands owned by the government. Despite using the government lands, only 41 decimals of private land were required for the implementation of BREB/ W1A Supply, Installation, Testing & Commissioning of 33/11KV Sub-Station at Palongkhali, Ukhiya. In this connection, BREB purchased the land from the landowner with the appropriate negotiation by following the procedure of the department before commencing the civil works.

#### **Subproject under RHD:**

15. In dealing with the **Improvement of Access Road**, RHD has started civil construction works for the implementation of two subprojects on the rehabilitation of the existing roads that include (i) 25 km road from Cox's Bazar link road to Ukhiya and (ii) 25 km road from Ukhiya to Unchirang under the EAP.

16. The subprojects are within the right of way in which land belongs to RHD as land acquisition is not required for the improvement of the access road. However, temporary economic impacts in the market areas were assumed and identified 80 project affected persons during the preparation phase of the Resettlement Plan (RP) that approved by the administrative ministry in January 2019; accordingly, the budget has been incorporated in the approved RP to compensate the affected persons. The sub-projects are determined as 'B category' for which RHD is aware of any adverse economic impacts during the construction works and giving due attention to any

raising issues which put forwarded by the affected traders. In this connection, RHD keeping public consultation through assigning Social Development Consultant.

17. **Payment of compensation:** Immediately after commencing civil works, RHD has taken the initiative to find affected persons based on the approved RP. Meanwhile, among the 71 project affected persons under the first phase, 27 affected persons have already been compensated by RHD in a formal meeting with the local UP chairman on 7 July 2019.

18. **Newly Identified Social Impacts:** Additional social impacts were informed by the affected traders/businessmen during the filed monitoring of the Social Safeguards Specialist-TA consultant of ADB while civil construction activities continued. Few commercial shops were partially impacted by the contractors assigned by RHD due to scope changes in the alignment at different places. The businessmen expressed their resentment over the impact of existing commercial shops during the construction works in which they have been affected. The management consultant assigned by RHD also identified social impacts during his field monitoring visits on 13 December 2019 and 16 February, 25-26 January, and 3-5 March 2020. The issue was brought to the knowledge of the RHD in writing by ADB for taking appropriate measures for resolving the matter; accordingly, RP revision is required since the scope of the works has already been changed. In this connection, ADB review mission in October 2019 raised the issue with RHD. Furthermore, ADB Senior Project Officer and Social Safeguards Officer held a meeting with the RHD on 8 December 2019. During the meeting, the respective Executive Engineer of RHD apprised that the additional impacts through the right of way was done in accordance with the order of the High Court. It is to be noted that the High Court issued the above notice while implementation works are being continued.

19. In a recent meeting with PD and XEN on 6 July, ADB advised the RHD for taking the appropriate mitigation measures on impact of commercial shops that affected the traders for which following points are spelled out:

- Confirmation on number of structures, Loss of Inventory, which was affected for EAP additional scope of work;
- Assessment of the price for the affected properties for paying compensation to the affected traders/shop owners;
- Timeline for compensation hand over to the impacted structure owners;
- The existing RP will have to be revised based on the changing of the scope of works and determine the timeline for revising the RP.

20. RHD is keeping communication with the local community leaders to avoid adverse social impacts. Meanwhile, RHD, through the assigned Social Development Specialist under management consultant, identified adverse impacts and made a list of 60 affected traders. RHD needs to start revising the RP based on the changing of the scope of works and the assessment of the affected properties from the perspective of the dermination of price of assests.

21. Finally, RHD agreed, in principle, with ADB to revise the existing RP by incorporating the additional scope of works, and the assessment of the affected properties for paying compensation to the non-title Project Affected Persons by following the rules of the government.

## **B. The Project Background**

22. In August 2017, Bangladesh received more than 700,000 Displaced Myanmar Nationals from Myanmar (displaced persons<sup>2</sup>). These people reached Bangladesh by crossing the nearby border on foot, joined about 400,000 other refugees who had arrived in waves from Rakhine State earlier. The vast majority of displaced persons who have arrived in Bangladesh are living in 32 camps in Cox's Bazar District, with more than 600,000 living in the Kutupalong–Balukhali mega camp. This large influx has caused a huge strain on the local infrastructure and economy. The 2:1 ratio of displaced persons to the local population poses significant challenges to the food supply, shelter, health, sanitation, water, and other essential services. Although the United Nations (UN) agencies and other donors are providing humanitarian relief such as food, water, medical aid, and temporary shelter, the existing services are stretched, and large gaps remain. In these circumstances, on 7 May 2018, the Government of Bangladesh requested the Asian Development Bank (ADB) for grant support to provide high-priority basic infrastructure and essential services to help address the humanitarian crisis caused by the arrival. The Emergency Assistance Project supports the Government of Bangladesh in addressing the immediate and urgent needs of the displaced persons. The project will mainly support the improvement of water supply and sanitation, disaster risk management, sustainable energy supply, and access roads.

## **C. Objectives of the Proposed Project**

23. The object of the Emergency Assistance Project is to support the Government of Bangladesh in addressing the urgent needs of the displaced persons from Myanmar in Cox's Bazar District, as identified by the United Nations (UN) in its Joint Response Plan (JRP). The project will have the following outcome: living conditions and resilience of displaced persons improved. The project is aligned with accelerating the social recovery of displaced persons in Teknaf and Ukhia camps and will have the outcome of improving living conditions and resilience of displaced persons. The ultimate goals of the project to improve water supply and sanitation, disaster risk management, sustainable energy supply, and access roads within the camp and surrounding host communities. The possible intervention areas to support the refugees are: (a) multipurpose cyclone shelters (b) food godowns; (c) hill protection walls to resist land-slides; (d) flood embankment (e) stormwater canal to evacuate rainwater from Kutupalong Camp to Naaf River; (f) secondary transfer stations for managing solid waste management; and (g) 1,000 lightening arresters in access roads to Kutupalong refugee camp from Palongkhali; (h) capacity development on emergency preparedness and disaster management to improve response

---

<sup>2</sup> UN, Strategic Executive Group. 2018. 2018 JRP for Rohingya Humanitarian Crisis, March–December 2018. Cox's Bazar. Various terminology is used in media, official and unofficial documents to describe the affected people. Terminology used herein is intended solely to identify such people for the purposes of this paper, and not to assert any view regarding the manner or circumstances of such persons' displacement. Such terminology may not reflect the terminology used or accepted by any government or any agency thereof. ADB expresses no view and takes no position herein regarding the legal rights or political assertions or the characterization of any such persons. The use of the term "displaced persons" in this paper is not intended to have the same meaning as the term "displaced persons" defined in ADB's Safeguard Policy Statement (2009).

readiness in camps and host communities; and (i) preventive community-based risk management focusing on environmental risk.

## **D. Project Rationale and Linkage to Country /Regional Strategy**

24. On 7 May 2018, the Government of Bangladesh requested the Asian Development Bank (ADB) for grant support to provide high-priority basic infrastructure and essential services to help address the humanitarian crisis caused by the arrival of the displaced persons<sup>3</sup>. The project meets the requirements for emergency assistance financing.

## **E. ADB Fact-Finding Mission**

25. Asian Development Bank fielded a consultation mission to Cox's Bazar, Ukhiya, and Teknaf on 22-24 July 2018 for Emergency Assistance Project (EAP). The objectives of the Mission were:

- i. Visit Project sites (Teknaf and Ukhiya Upazila) and conduct technical and safeguards due diligence for the first batch of subprojects for immediate procurement;
- ii. Coordinate with the offices of Refugee Relief and Repatriation Commissioner (RRRC), Deputy Commissioner Cox's Bazar, Inter-sector Coordination Group
- iii. Explore a suitable office space for ADB site office

The Mission met officials of the different Govt. agencies like RHD, LGED, BREB, DPHE, DC of C. Bazar, RRRC, UN agencies working in Cox's Bazar. The Mission visited sites of the proposed subprojects. In consulting with RRRC, CIC, EAs/IAs and UN agencies, the Mission conducted sub-projects selection, and Mission confirmed the sub-projects:

## **F. ADB Inception Mission**

26. ADB fielded an inception mission to Bangladesh from 11 to 21 August 2018 for the Grant 0582-BAN: Emergency Assistance Project (EAP). The Mission met the Ministry of Finance, Economic Relations Division (ERD), Road Transport and Highway Division (RTHD), LGED and DPHE. The mission visited the project sites in Ukhiya and Teknaf in Cox's Bazar District to conduct further due diligence in developing selected subprojects. The mission also met with the office of the refugee relief and repatriation and commissioner (RRRC), the inter-sector coordination group (ISCG), and other development partners.

27. **Inception activities:** The mission discussed with all four EA/IAs, in a workshop, on various activities such as (i) subproject selection process; ( ii) procurement and recruitment process, and progress ; ( iii) counterpart funding and maintaining independent project records/ accounting ; (iii) reporting, and monitoring requirement(iv) safeguards and gender implementation and compliance ( v) compliance requirement of grant covenants (v) financial management and disbursement ; ( vi) updating of procurement plan and PAM; and ( vii) progress.

---

<sup>3</sup> Stated as above

28. The social safeguards team covered both actual and sample subprojects sites by visiting camps in Ukhiya and Teknaf. Minimal or no impacts are anticipated from the proposed sub-projects as these will be mostly improving existing facilities, such as the RHD and LGED road components. The subprojects visited were mainly: (i) internal roads and stairs with drainage facilities (ii) stormwater drainage networks; (iii) mini pipe water supply systems (iv) community bathing facilities (v) hill slope protection works (vi) construction of Food Distribution Centers (vii) RHD road subprojects (phase 1 & 2) (viii) surface water treatment and pipe water supply in Teknaf. The Mission requested EAs/IAs to secure land free of encumbrance for these sub-projects. The Mission also reconfirmation categorization of RHD road sub-projects. Minimal impacts from this subproject are anticipated. As per the selection criteria, land acquisition and resettlement impacts will be avoided to the extent possible.

## **G. ADB Review Mission**

29. On 18-20 November 2018, a Review Mission of the ADB BRM led by Mr. Tika Limbu had visited the Cox's Bazar, and sub-projects area. The ADB Review Mission conducted meetings with the Project Directors, the key officials of the executive agencies at the district and Upazila level, representatives of the UNCHR, and also ADB consultants of the respective expertise in order to assess the progress, and expediting the implementation process of the sub-projects. During the meeting at a discussion point, the mission raised the constraints in progressing the implementation process like floating and awarding tenders in a timely manner. The Mission also raised key issues in line with the social and environmental safeguards that need to be brought in to the light before the implementation stage of the sub-projects. Mission also emphasized on the coordination among the respective officials of the Executive Agencies (EAs) and ADB consultants in order to expedite the implementation process on schedule. In conclusion, Project Directors of LGED, DPHE, and BREB briefed on the progress of the subprojects during the meetings with ADB Mission in which they showed their determination to expedite the implementation process to complete the implementation on schedule.

30. ADB Review Mission visited the sub-projects on 27-28 January 2019 and held all the Project Directors and the respective officials of the Executive Agencies like DPHE, LGED, RHD, and BREB. ADB Mission exchanged views on the ongoing implementation process and social safeguards issues of the sub-projects under the Emergency Assistance Project.

31. ADB Mid-term Review Mission, along with the Country Director, BRM, came to Cox's Bazar on 16 June 2019. The members of the Mid-term Review Mission visited the sub-projects locations on 16-18 June to see the progress of the implementation activities of the sub-projects. The Mission visited mainly Cyclone Centers, Food Distribution Centers, Mini Pipe Water System, Bathing Facilities for women, Street Lights, Lightning Arresters, and RHD Access Roads (Cox's Bazar to Teknaf).

32. In the event of ADB Mission, all Executive Agencies put forwarded the progress before the RRRC on the ongoing civil works for the implementation of sub-projects under EAP.



## H. Outputs of the Project

33. With a view to implementing the planned activities as per agreement between ADB and the government of Bangladesh, the following outputs will be achieved through implementing the Emergency Assistance Project by the respective executive agencies:

34. **Output 1: Institutional capacity strengthened.** The TA will focus on enhancing the project implementation capacity of government and implementing agencies by providing capacity building and resource support in (i) procurement; (ii) financial management and audit; (iii) project management; (iv) environmental and social safeguards, (v) disaster risk management and climate resilience; and (vi) gender empowerment and social inclusion. In addition to a full-time financial management consultant, ADB staff will provide capacity support to project implementation unit staff on ADB's financial management requirements and disbursement guidelines to ensure robustness and transparency. A project liaison office in Cox's bazaar has already been established to coordinate and facilitate subproject development, implementation, and monitoring. The TA will support the government's RRRC and the liaison office on logistics, including vehicles, office equipment, and capacity building.

35. **Output 2: Planning, design, and implementation of the proposed subprojects supported.** The TA will mobilize adequate national consultants to help executive agencies to overcome their capacity constraints and low readiness on subproject selection, technical and safeguard due diligence, design, procurement, and contract management. TA consultants for each sector will support (i) the preparation of development project proforma, technical assistance project proforma including technical and economic due diligence and bid documents; and (ii) bid evaluation. Similarly, project implementation units will be reinforced with consultants to help with construction supervision, safeguard application, sound application of communication strategy, gender equity, social inclusion action plan, and reporting. In addition, pilot testing of the project approach will be supported.

36. **Output 3: Effective monitoring and evaluation established.** A well-functioning project monitoring and management information system will be established in four project implementation 3 units and their district counterparts to monitor progress on procurement, quality of equipment and civil works, contract management, implementation, fund flows, accounting, audit, and reporting functions. TA consultants will operationalize the system through a project liaison office in Cox's Bazar. Quarterly coordination meetings among ADB, RRRC, the local deputy commissioner, UN agencies, and development partners will be held at the liaison office.

## I. Impact and Outcome of the Project

37. The project is aligned with the following impact: social recovery of displaced persons in Teknaf and Ukhia camps accelerated. The project will have the following outcome: living conditions and the resilience of displaced persons improved (footnote 5). The project will directly benefit the lives of people in camps while indirectly co-benefitting host communities in some instances. ADB is cognizant of sensitivities and potential conflicts among and within affected communities. These will be addressed through a gender- and socially-inclusive approach, among others.

5. The project has the following four outcomes:

- (i) **Water supply and sanitation improved.** This consists of providing the camp areas with (i) mobile water carriers for the distribution of treated water; (ii) community bathing facilities for women; (iii) mini piped water supply systems with a production tube well, distribution pipe network, and standpipe water distribution points; (iv) an integrated waste management facility with collection system; and (v) small surface water treatment plants.
- (ii) **Disaster risk management strengthened.** This includes constructing in and around the camp areas (i) multipurpose cyclone shelters with emergency access roads, (ii) food distribution centers, (iii) hill slope protection, and/or toe walls to resist landslides, and (iv) stormwater drainage networks. The project will also provide lightning arresters and support the preparation of gender-sensitive disaster risk management plans with a community-based disaster risk reduction approach.
- (iii) **Energy sources provided.** This includes providing the camp areas with (i) retained heat cookers, (ii) stand-alone solar-powered street lights with solar photovoltaic panels, battery boxes, and mini grid-connected street lights; and (iii) access to electricity by augmenting substations, distribution lines, and transformers.
- (iv) **Access roads improved.** This consists of rehabilitating (i) rural roads to connect to food storage and distribution centers, field hospitals, primary health care centers, and primary education centers; (ii) emergency access roads to the camp areas; and (iii) existing access roads to and within the camps and drainage systems. The project also supports resurfacing the road from Coxsbazar to Teknaf, which is the main supply line.

6. **Subprojects.** ADB will apply a sector lending approach in selecting an investment under each of the outputs. Within the JRP framework, ADB will prioritize subprojects for development and implementation to optimize the available resources in close coordination with the government and development partners. Each subproject will be subject to ADB's prior approval based on the following selection criteria:

- (i) direct impact on the lives of the international displaced persons in the camp areas,
- (ii) no or minimal land acquisition or acquisition of government land,
- (iii) compliance with ADB's safeguards requirements and no activities inside critical habitats and protected areas,
- (iv) no duplication of activities funded by other donors,
- (v) implementation period not extending beyond the project closing date, and
- (vi) inclusion of feedback from a beneficiary consultation process.

## **J. ADB Social Safeguards Requirements**

38. As per ADB Safeguard Policy 2009, three safeguard policies involve a structured process of impact assessment, planning, and mitigation to address the adverse effects of projects throughout the project cycle. The safeguard policies require that (i) impacts are identified and assessed early in the project cycle; (ii) plans to avoid, minimize, mitigate, or compensate for the potential adverse impacts are developed and implemented; and (iii) affected people are informed and consulted during project preparation and implementation. In line with the ADB Social Safeguards Policy Statement (SPS), 2009, the safeguards requirements that displaced persons dealing with the lands in a project area could be of three types:

- Persons with formal legal rights to land lost in its entirety or in part;
- persons who lost the land they occupy in its entirety or in part who have no formal legal rights to such land, but who have claims to such lands that are recognized or recognizable under national laws; and
- Persons who lost the land they occupy in its entirety or in part who have neither formal legal rights nor recognized or recognizable claims to such land. The involuntary resettlement requirements apply to all three types of displaced persons.

## **K. Indigenous People Impact (IPP)**

39. The Asian Development Bank (ADB) determines the rights of Indigenous people to assist them in the way of improving their livelihoods and their own development. In general, Indigenous people are being suffered and threatened due to their exiting social stratification that violates into areas they traditionally own, occupy, use, or view as an ancestral domain. Therefore, special efforts are required to engage Indigenous people in the planning process of development programs that affect them for fulfilling their specific needs and aspiration.

40. ADB categorically outlines in the Safeguard Policy Statement (SPS) that a proposed project is assigned to one of the following categories depending on the significance of the potential impacts on Indigenous Peoples:

- Category A: A proposed project is classified as category A if it is likely to have significant impacts on Indigenous Peoples. An Indigenous Peoples plan (IPP), including assessment of social impacts, is required.
- Category B: A proposed project is classified as category B if it is likely to have limited impacts on Indigenous Peoples. An IPP, including assessment of social impacts, is required.
- Category C: A proposed project is classified as category C if it is not expected to have impacts on Indigenous Peoples. No further action is required.

## **L. Grievance Redress Mechanism (GRM)**

41. A Resettlement Framework (RF) for Emergency Assistance Project (EAP) was disclosed in June 2018 in which the GRM is spelled out in detail.

The objective of the Grievance Redress Mechanism (GRM) is to resolve complaints as quickly as possible and at the local level through a process of conciliation; and, if that is not possible, to provide clear and transparent procedures for appeal. A well-defined grievance redress and resolution mechanism are supposed to be established to resolve grievances and complaints in a timely and satisfactory manner. All affected persons will be made fully aware of the grievances redress procedures will be publicized through an effective public information campaign. During the implementation of the sub-projects, the Grievance Redress Committee (GRC) is essentially required to be formed at the Upazila level to District / National level by following by the approved Resettlement Framework. And, it will be done through discussion at all the respective levels of the Executive Agencies like LGED, DPHE, RHD, and BREB. The following figure shows an example of the Grievance Redress Mechanism as per the Resettlement Framework for the EA.

**Flow Chart 01: Grievance Redress Mechanism**

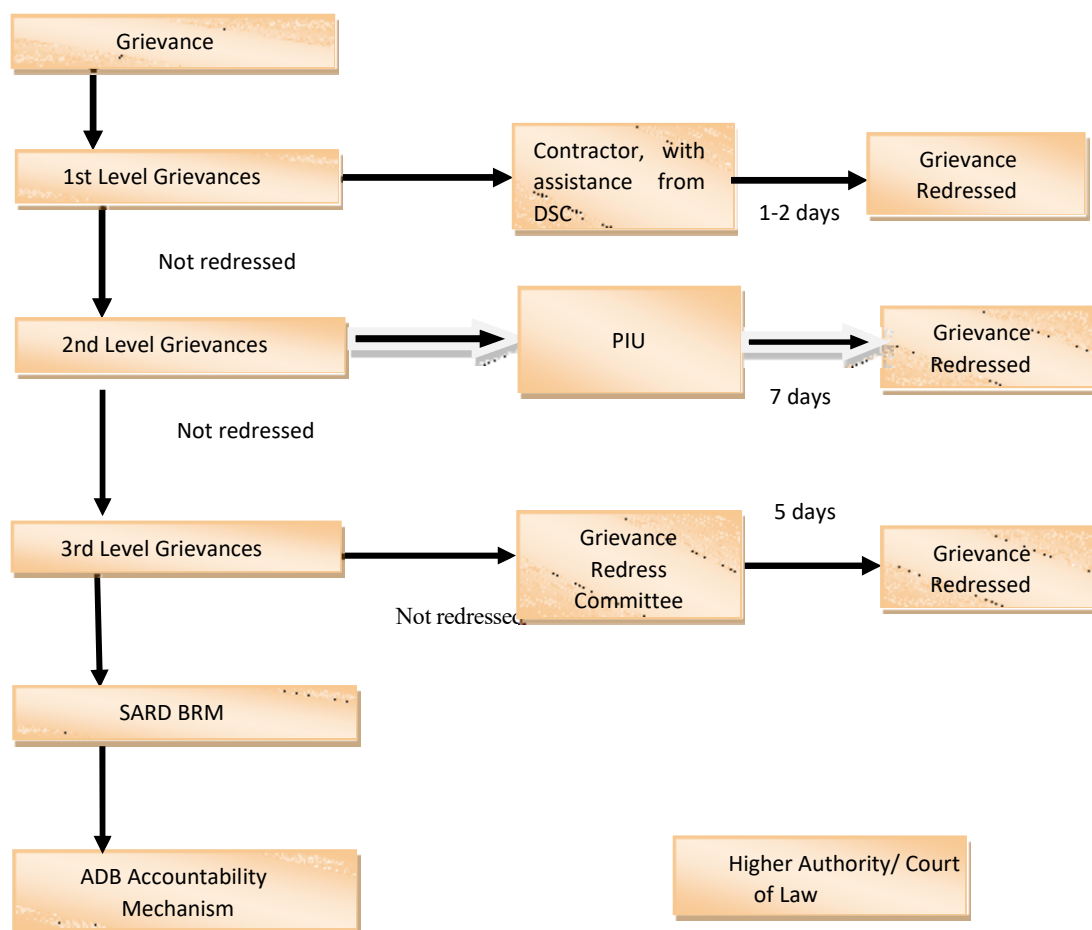

Note: ADB = Asian Development Bank; BRM = Bangladesh Resident Mission; DSC = Design and Supervision Consultant; PIU = Project Implementing Unit; SARD = South Asia Regional Department.

GRM is yet to be formed. All the respective Executive Agencies are required to form GRM at the sub-projects level in which any affected persons can express grievances to resolve it through a transparent process.

## **M. Scope of social Safeguards Activities**

42. In accordance with the ADB SPS 2009, it is required to strengthen coordination among the project stakeholders to enhance identification and fast track implementation of resettlement and social safeguards measures. Mobilization of the Social Safeguards Specialist was done on 18 September 2018, and ADB has been supporting executive/implementing agencies (EA/IAs) and their project implementation units (PIUs) in screening projects for involuntary resettlement (IR) and indigenous peoples (IP) in accordance with categorization based on SPS 2009. The screening should ensure compliance with the subproject selection criteria, frameworks, and SPS. Screening by the EAs/IAs will be verified by the Specialist, after which the EA/IAs will include these in monitoring reports provided to ADB (BRM). Where screening compliant with the subproject selection criteria shows non-significant IR impacts (Category B), the Specialist will guide the EA/IAs in the preparation of a resettlement plan (RP) for approved subprojects. The Specialist will review the RP, ensuring compliance with ADB's Safeguards Policy Statement, 2009 (SPS) for involuntary resettlement safeguards, the resettlement framework, and national laws and regulations. The reviewed RPs will then be sent to ADB (BRM) for concurrence. The Specialist will guide the EA/IA in incorporating safeguards planning in bidding documents. The Specialist will monitor safeguards implementation in ensuring compliance with the safeguards plans and frameworks, SPS, loan agreement, and national laws and regulations. The Specialist will guide EAs/IAs in conducting monitoring, conduct verification of monitoring reports—and provide reviewed reports to ADB.

43. Social safeguards: The social safeguards consultant is required to monitor the activities of both actual and sample subproject sites by visiting camps in Ukhia and Teknaf to identify the anticipated impacts of the subprojects, which will mostly be improving the existing facilities such as the RHD and LGED road components.

## **N. The obligation of the Brower / EA for Social Safeguards**

44. EA/IAs are required to consult with the local community, refugees (who live in the camps area), traders who are found in conducting business beside the access roads, in order to disseminate the information immediately before the civil works of sub-projects are started. Finally, the Executive Agency will have to ensure that social safeguards issues are taken into account and determined before and during the implementation of sub-projects for which following points are to be brought in to the surface:

- Need to fulfill the minimum Right-of-Way (ROW) requirement to avoid land acquisition and Involuntary Resettlement (IR) impacts in case of access roads under the respective Executive Agency
- Avoid acquisition of land and involuntary resettlement through alignment shifts, and modifications in cross-sections.
- Ensure that meaningful consultations are conducted with the community living in the Right of Way at the time of cross-sections survey / preliminary design stage that help make the

public aware of the project, and to obtain necessary information from the public/ community to be incorporated into road designs.

- Ensure that consultations are conducted with the individuals or community and obtain their written agreements in case of requirement; the needs of shifting temporary structures on the Govt. land will be discussed in advance during consultations at a different level. If the community agrees for voluntary shifting of the temporary movable structure without compulsion, this part should be well documented by the EA.
- In case of requiring private lands, an amicable/ negotiated lease agreement with the landowners must be completed before commencing the construction of sub-projects.
- In the case of Access Road under RHD, it is required to bring attention to the affected vendors / small shop-keepers, who have been trading besides the road, for paying compensation to them. Moreover, RP revised also required based on changing the scope of works.
- NOC is required for using lands that are owned by the government / Department of the Forest or other government agencies by maintaining appropriate procedures of the Govt.
- In dealing with the agreed Framework of the EAP, ensure that a Grievance Redress Mechanism (GRM) is in place to address any grievance by the affected community/ settlers.

## O. Project Organizational Structure

Figure 1: Project Organization Structure<sup>4</sup>

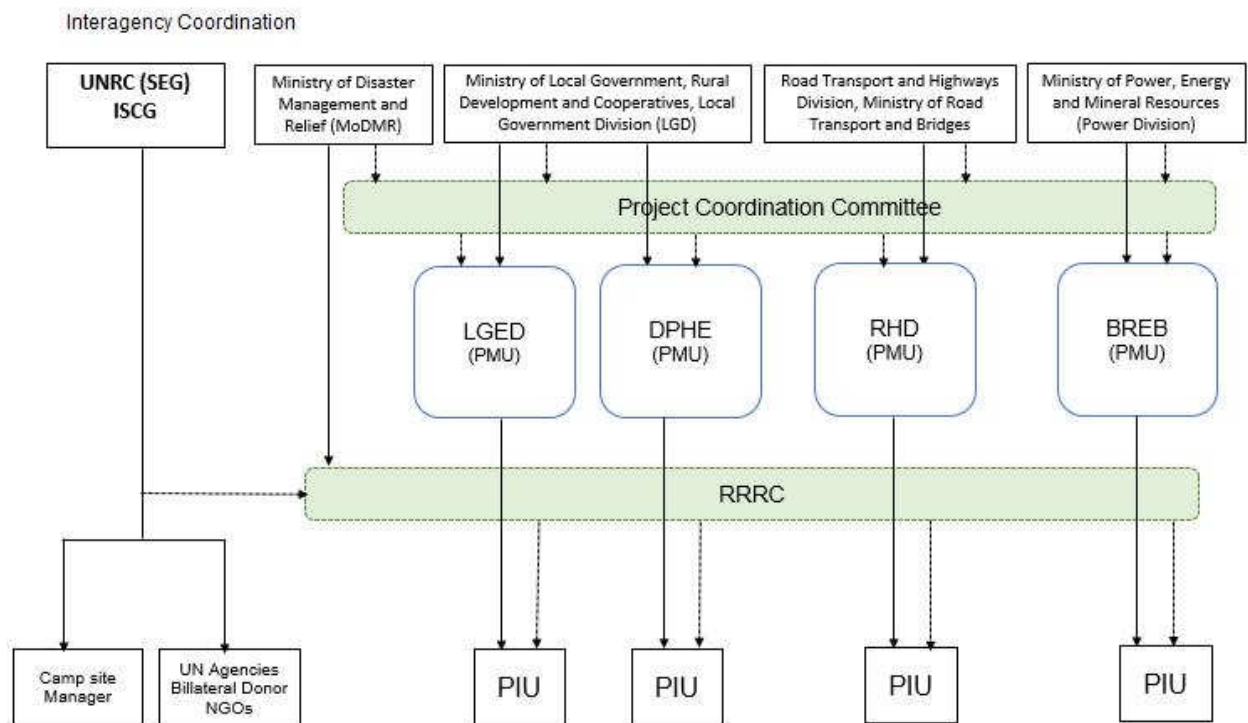

<sup>4</sup> Project Administrative Manual (PAM) for EAP, ADB, 2018



## P. Project Management Arrangements<sup>5</sup>

### Project Implementation Organizations: Roles and Responsibilities

Project Implementation Organizations	Management Roles and Responsibilities
Ministry of Finance, Economic Relations Division	<ul style="list-style-type: none"> <li>• Will enter into the grant agreement with ADB;</li> </ul>
Ministry of Disaster Management and Relief	<ul style="list-style-type: none"> <li>• Facilitate establishing a project coordination committee and provide guidance and supervision of project activities;</li> <li>• Conduct quarterly meetings to review project progress;</li> <li>• Review progress reports from all implementing agencies;</li> <li>• Oversight for overall implementation of project.</li> </ul>
<p>Executing and Implementing Agencies</p> <p>1) Local Government Engineering Department (LGED); Local Government Division; Ministry of Local Government, Rural Development and Co-operatives</p> <p><b>[Output 2 and Output 4]</b></p> <p>2) Roads and Highway Department (RHD); Road Transport and Highways Division; Ministry of Road Transport and Bridges</p> <p><b>[Output 4]</b></p> <p>3) Bangladesh Rural Electrification Board (BREB); Power Division; Ministry of Power, Energy and</p>	<ul style="list-style-type: none"> <li>• Establish project implementation unit (PIU) headed by a project director; provision of procurement staff for efficient operation of the project management unit (PMU);</li> <li>• Provide operational support and budget for project activities and PMU's activities;</li> <li>• Higher level coordination with government and partner agencies for successful implementation of the project;</li> <li>• Safeguards implementation;</li> <li>• Monitoring and evaluation of project activities and outputs including periodic review;</li> <li>• Dissemination of project activities and outputs;</li> <li>• Quality assurance of project outputs;</li> <li>• Provide progress reports to the coordination committee;</li> </ul>

<sup>5</sup> Project Administrative Manual (PAM) for EAP, ADB, 2018

Mineral Resources <b>[Output 3]</b>  4) Department of Public Health Engineering (DPHE); Local Government Division; Ministry of Local Government, Rural Development and Co-operatives <b>[Output 1]</b>	<ul style="list-style-type: none"> <li>• Provide quarterly project progress, annual audit reports and others as required;</li> <li>• Undertake day-to-day implementation activities;</li> <li>• Supervise project management and construction supervision consultants and safeguards consultants;</li> <li>• Prepare bid documents, manage the bidding process, submit to ADB for required clearances;</li> <li>• Implement the project design, procurement, and safeguards implementation activities.</li> </ul>
Project Coordination Committee	<ul style="list-style-type: none"> <li>• Meets once every month;</li> <li>• Provide all necessary guidance to expedite project development and implementation.</li> </ul>
Refugees Relief and Repatriation Commission (RRRC)	<ul style="list-style-type: none"> <li>• Acts as a nodal agency for coordination at the project site;</li> <li>• Provide all necessary coordination among the stakeholders for smooth project implementation.</li> </ul>
ADB	<ul style="list-style-type: none"> <li>• Undertake regular project reviews and facilitate in implementation of the project including the compliance by the executing and implementing agencies of obligations and responsibilities.</li> </ul>

Source: Asian Development Bank.

## Q. Sub-projects under BREB : Social Safeguards Impact

### Output 03: Energy Source Provided

45. Energy sources include in providing the camp areas with (i) retained heat cookers; (ii) stand-alone solar-powered street lights with solar photovoltaic panels, battery boxes, and mini grid-connected street lights; and (iii) access to electricity by augmenting substations, distribution lines, and transformers including supply and installation of lightning arresters along the access roads from Palongkhali to Kutupalong camp, and all other camps.

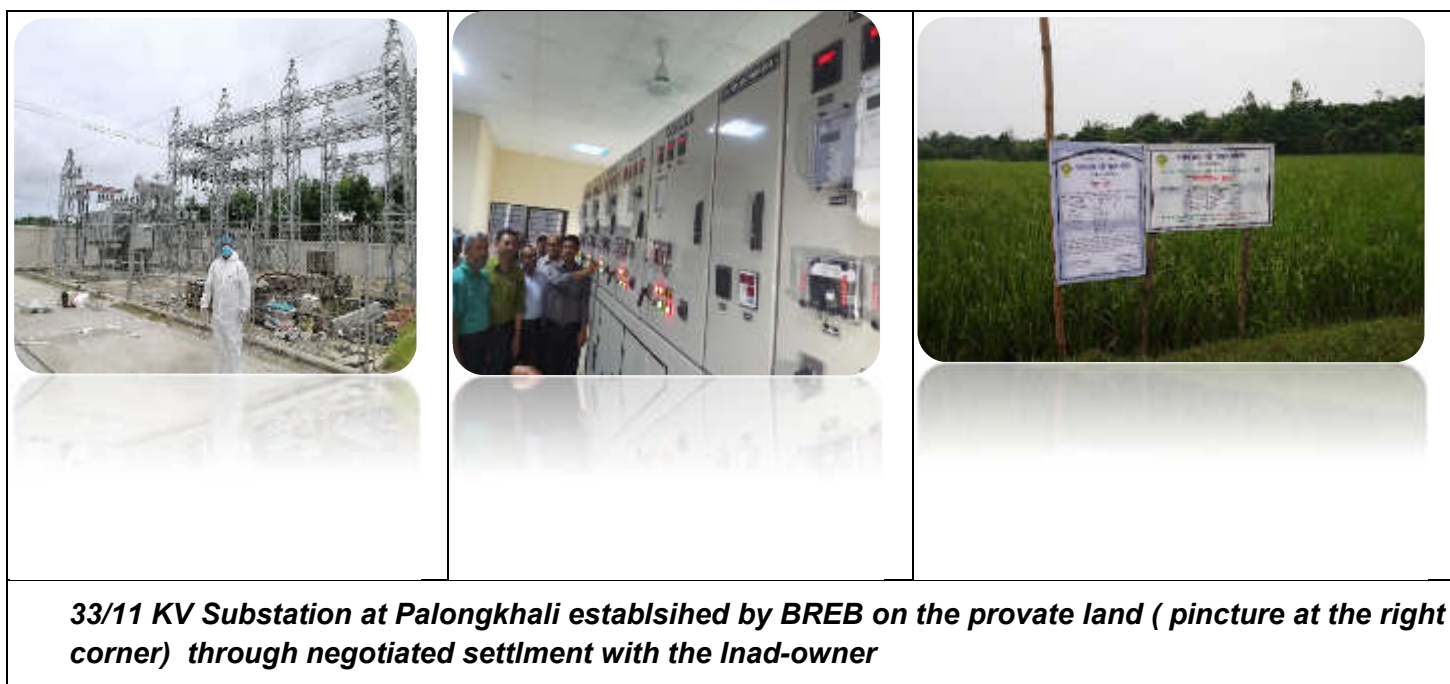

46. Access to safe and sustainable energy is one of the basic needs of Rohingya refugees. Without access to necessary energy, these displaced people, particularly women and children, are at increased risk. In dealing with the UNCHR, the government of Bangladesh is committed to addressing the energy needs of refugees, improving access to sustainable fuel, powering health centers, and utilizing solar-power lighting under the Emergency Assistance Project (EAP) by receiving technical assistance from ADB.



***BREB/G5 Supply and installation of 50 nos. solar mini-grid for household electricity supply within the camp (150 households per cluster: to cater 7,500 HH) at Balukhali mega camp***

Improving access to a clean and sustainable source of energy can transform broken lives. It can power health centers and ensure that life-saving medication is refrigerated. Street lighting allows people to move around camps in greater safety at night, particularly women and girls, and solar-powered lamps mean they can work, cook, study, socialize and continue with their lives long after the sun has gone down. Additionally, with a clean, sustainable fuel, or fuel-efficient technologies, refugees can cook meals and avert the malnutrition and ill-health that may occur when using open fires.



*BREB/G6A: Supply, installation, Operation & Maintenance of 25 Nos. Solar PV Nano Grid for Household electricity*

47. BREB already established street lights and Lightning Arresters, and remaining lights are also being installed in all camps area. In consequence, positive impacts are being observed in accessing the energy for which Rohingya refugees are showing their joys since they are able to access to the improved energy, which will help them improve their safe living conditions. A lightning arrester provides protection by routing the excess electricity away from the system into the ground in which it will dissolve without doing any harm to the people. Installation of these Lightning Arresters is supposed to be safest during rough weather with a view to keeping Safe Home of the community to avoid being struck.



***BREB G7: Supply and installation of 200 lightning arrestors along the access roads within the camps***

48. **Social safeguards impact:** No adverse Involuntary Resettlement / Social Safeguards impacts were observed during the implementation of sub-projects under BREB. Meanwhile, BREB has successfully completed all subprojects, except a few subprojects which are going to be performed soon, dealing with the improvement of energy by using lands owned by the government. Despite using the government lands, only 41 decimals of private land were required for the implementation of BREB/ W1A Supply, Installation, Testing & Commissioning of 33/11KV Sub-Station at Palongkhali, Ukhiya. In this connection, BREB purchased the land from the landowner with the appropriate negotiation by following the procedure of the department before commencing the civil works.





*The pictures show the impacts of Lightning Arresters and LAD Street Lights established by BREB*

# **1. Categorization Status of the sub-projects are being implemented BREB:**

Table 03: Planned Activities of Sub-projects under BREB

Package Number	Social Safeguards & Involuntary Resettlement Impacts	Categorization	Implementation status
BREB/ W1A Supply, Installation, Testing & Commissioning of 33/11KV Sub-Station (10/14MVA, Turn Key) at Palongkhali, Ukhiya.	No adverse impacts are found  Private land already purchased for establishing the sub-project	Category C DDR submitted	Completed
BREB/ W2 Construction of 50 KM of 11 KV and below lines with necessary transformers from proposed two substations to Palongkhali area, Ukhiya	No adverse impacts are found	Category C	Completed
BREB/G1 Supply and installation of 200 nos. Lightning arresters along the access roads from Palongkhali to Kutupalong camp, and all other camps.	No adverse impacts are found	Category C	Completed

BREB/G6A: Supply, installation, Operation & Maintenance of 25 Nos. Solar PV Nano Grid for Household electricity	No adverse impacts are found	Category C	Going to be completed
BREB/G6B: Supply, installation, Operation & Maintenance of 25 Nos. Solar PV Nano Grid for Household electricity	No adverse impacts are found	Category C	Going to be completed
BREB/G2A Supply, installation, and Operation & Maintenance of 2,000 Nos. Solar PV Powered LED Street Lights	No adverse impacts are found	Category C	Completed
BREB/G2B Supply and installation of 2,000 nos. Solar-powered 20-watt LED street lights, in all Camps.	No adverse impacts are found	Category C	Completed
BREB/G5 Supply and installation of 50 nos. solar mini-grid for household electricity supply within the camp (150 households per cluster: to cater 7,500 HH) at Balukhali mega camp	No adverse impacts are found	Category C	Completed
BREB G7: Supply and installation of 200 lightning arrestors along the access roads within the camps	No adverse impacts are found	Category C	Going to be completed

## R. Sub-projects under DPHE : Social Safeguards Impact

**Subproject:** Integrated waste management and resource recovery facility with a collection system at Shamlapur, DPHE/W10



49. The sub-project in dealing with the construction and operation of integrated waste management and resource recovery facility with collection system at the Shaymlapur, Teknaf is being implemented, and 50% works have already been done as of June 2020. It is proposed to treat the black water from toilet blocks by providing a decentralized wastewater treatment system (DEWATS) based on the black water characterization data. This would contain an integrated settler comprised of 2 settling chambers, then 3 baffled chambers, followed by a filter drain and soak pit.

## Outputs of the Subprojects of Solid Waste Management

50. The safe disposal of solid waste is critical for public health, which is significantly true during an emergency period. It will not only be disrupted the existing collection and disposal systems even there will also be extra waste causing the emergency itself. Initially, in the camps of displaced people or refugees and similar to new sites, there are no arrangements in place at all. If solid waste is not dealt with quickly, serious health risks will be developed, which will further demoralize the community already traumatized by the emergency.

51. Intervention in camp 13 for Solid Waste Management is designed for the beneficiary of about 20,820 population or 100% of the population having a total solid waste management capacity of 2.5 tons per day (including recyclable waste) and dried fecal sludge of 1.5 tons per day.

52. Intervention in camp 4 for Solid Waste Management is designed for the beneficiary of 25,000 population or 78% of the population having a total solid waste management capacity of 3 tons per day (including recyclable waste) and dried fecal sludge of 1.75 tons per day.

53. Two locations have already been identified at the camp 4 and 13 in which lands belong to the government absolutely. However, DPHE is required to take the permission of the authority concerned of the Government to get access to the lands before commencing the construction works for the implementation of the sub-projects in order to obtain the land as per the procedure of the Govt. and the ADB safeguards policy.

### Social Safeguards Impact:

54. In consulting with the DPHE, the Solid Waste Management Specialist identified the land for establishing the solid waste management facility at Shamlapur. The identified land belongs to the private ownership was determined before the construction of the sub-project, and immediately after identifying the land, DPHE negotiated with the landowners. The landowners were willing to provide their lands in exchange for money with a contractual agreement. However, during the design phase, the lands were remained empty as resettlement impacts not observed.

**Sub-project:** Construction and operation of 2 Integrated waste management and resource recovery facilities with collection system at the outskirts of Kutupalong Balukhali Mega camp, Ukhiya Group-2, DPHE/W9A &

**Subproject:** Construction and operation of Integrated waste management (Kutupalong Balukhali) Group-3, DPHE/W9B



*Ongoing construction works being implemented by DPHE, EAP/W9B*

55. In contextual, it was estimated that since August 2017, 702,160 Rohingya refugees arrived in Bangladesh's Cox's Bazar District from Myanmar. The unplanned and spontaneous nature of the post-August Rohingya refugee camps has combined with high population densities and challenging environmental conditions to produce a crisis with especially acute water, sanitation, and hygiene (WASH) needs. In particular, severe watery diarrhea and other water-borne diseases present a serious threat to an extremely vulnerable population already affected by high endemic rates of malnutrition. Under the leadership of the Public Health Engineering(DPHE) and co-chaired by UNICEF and Action Against Hunger, the Cox's Bazar WASH Sector is tasked with the coordination, oversight, monitoring, and strategic planning for all WASH aspects of the humanitarian response<sup>6</sup>.

56. **Outputs of the Subprojects:** Improved Water Supply & Sanitation: Integrated Waste Management and Resource Recovery Facility (DPHE/ 9A & 9B ) :

57. In considering the environmental challenging in line with water sanitation and hygiene, it is required to construct waste management facilities for the Rohingya refugees for which the following benefits will be brought from it:

<sup>6</sup> Source: Water, Sanitation and Hygiene baseline assessment, REACH, April 2018

- **Current Status of Intervention on SWM and FSM:** ADB has selected camp 23, camp 4, and camp 13 for intervention on solid waste management linked with fecal sludge management.
- **Intervention in camp 13 for SWM** is designed for the beneficiary of 20,820 population or 100% of the population having total solid waste management capacity of 2.5 tons per day (including recyclable waste) and dried fecal sludge of 1.5 tons per day
- **Intervention in camp 4 for SWM** is designed for the beneficiary of 25,000 population or 78% of the population having a total solid waste management capacity of 3 tons per day (including recyclable waste) and dried fecal sludge of 1.75 tons per day.

Meanwhile, civil construction works for the Integrated waste management (Kutupalong Balukhali) Group-3, DPHE/W9B has been started in which more than 50% of construction work has been performed as of 30 June 2020.

#### Social Safeguards Impact:

	
<p><i>The proposed location at camp-4 (DPHE/9A), the land belongs to the government</i></p>	<p><i>The proposed location at camp-13, DPHE/9B, the land belongs to the government</i></p>

#### Subproject: Surface Water Treatment Plant at Ukhiya , DPHE/W18

58. **The proposed sub-project is located** adjacent to the Naf River and close to the border side of Myanmar. The subproject/water treatment plant will be established from 1.5 km of the Naf River in the west direction and approximately 10 km away from the Bay of Bengal. The site is located at 25 km away from the Marine drive road and connected to Shaymlapur-Whykong Road<sup>7</sup>.

59. The proposed land for setting up the surface water treatment plant is located at Anjumanpara village and adjacent to the Palongkhali BGB Camp under Palongkhali Union in Ukhiya Upazila. The proposed location is approximately 1.5 km far away from the right bank of

<sup>7</sup> Source: Consultant Report to DPHE, Grihayan Limited, March, 2019



Naf river. Ukhiya Rohingya Refugee Camps and Uhkiya Upazila Town are situated at 12 km and 15 km far from the proposed location in the north, respectively. The Palonkhali khal is flowing 0.5 km south and Phingkhali khal 1 km north of the land. The land is almost flat up to the right bank of Naf river in the west, which inundates at a depth of 1.5m every year during the monsoon. In the post-monsoon, it becomes almost dry except tidewater entry and exits twice a day from Naf river through a man-made channel. There are hills and mountains in the other three sides of the land from which small Springs/Charas originate during monsoon, but most of them become dry during the dry season.

The proposed location of the land is closed to the availability of plenty of raw water from Naf river with an allowable limit of chloride content as per WHO Drinking Water Standard 2004. Moreover, two natural canal (Palongkhali & Phingkhali Kahls) with sweet water flow from upstream hills may supplement during a shortage of water supply from Naf river due to salinity during the dry periods. Source: Sub-project Technical Appraisal Report for EAP, BETS, May 2020.

60. The following key components, along with others, have been planned to be included in the proposed surface water-based water treatment intervention under the mentioned sub-project<sup>8</sup>:

- I. Impounding Reservoir with Earthen Embankment;
- II. The road around the Impounding Reservoir;
- III. Pre-settling Tank;
- IV. Portable Water Treatment Plant;
- V. Transmission Main;
- VI. Distribution Pipeline for Refugee Camps;
- VII. Distribution Pipeline for Host Community;
- VIII. Electrical Sub-station;
- IX. Plantation;
- X. Barbed Wire Fencing

61. **Outputs of the subproject:** DPHE has undertaken the sub-project under EAP is named Construction of Piped Water Supply with surface water reservoirs, treatment plant, and other associated facilities at Ukhiya Upazila. There is plenty of surface water found available in the Naf River throughout the year, which is closed to the proposed water treatment plant. The river water will be brought to the treatment plant that virtually can be refined for drinking water by removing the salinity. In addition, rainwater will also be harvested and preserved in this plant for fulfilling the demand of the local community and the Rohingya refugees. The natural rain-water is found available at least 4 months in the year as the Upazila is considered a heavily rain-fall region. These two sources of water (river-water & rainwater) will create an opportunity for fulfilling the demand for pure drinking through the proposed Water Treatment Plant and the Surface Reservoirs to be implemented by DPHE.

---

<sup>8</sup> Sub-project Technical Appraisal Report for EAP, BETS, May 2028

### **Social Safeguards Impact & Land Issues:**

62. With the aim of providing better facilities, the intervention in setting up the water treatment plant at Palongkhali with the high capacity of supplying water will help fulfill the demand of scarcity of water for the refugees and host communities. In line with the Safeguards Policy of ADB, DPHE is required to ensure to avoid any adverse social and environmental impacts.

63. It is known that DPHE has planned to take lease the 50 acres of land for a period of 20 years from a Waqf Estate in which about 1500 acres of land is found available, and it will implement the installation of required components associated with the treatment plant. The landowners are also willing to make this arrangement in exchange for receiving cash money. The contractual agreement between the DPHE and the landowners will be done with the legal terms and conditions for 20 years which is yet to be done.



*The proposed land for the Surface Water Treatment Plant Palongkhali*

64. **Community perception:** Due to prevailing COVID-19, community consultations could not be done extensively. Despite, primary discussion with the community, during the first visit of the consultant, it is observed that the communities would be benefitted if the water treatment plant is made, and they would be benefitted for getting pure drinking water if the authority supplies drinking water to the local communities in common with Rohingya refugees. In spite of having no involuntary resettlement impacts primarily, the project authority ( DPHE) is required to consider the following issues in line with the safeguards policy for the implementation of the proposed water treatment plant:

- Before commencing the civil construction works, DPHE will perform to make an Agreement for Land with the private owners as per legal procedure, and a copy of the agreement provides to ADB for its record.
- The design of the proposed pipe water reservoirs and water treatment plant is required to consider the demand of the water for the surrounding communities along with refugees.
- Every family should get an equal opportunity to get pure drinking water and also other usages of water.
- DPHE is required to keep continuous community consultation during the implementation, operation, and maintenance of the water treatment plant to avoid any unsolicited or adverse impacts.

65. Finally, Indigenous People are not found at all living in the proposed sub-project area locations or camps as there is no possibility of affecting the indigenous people by the implementation of sub-project for the water treatment plant.

### **Sub-project: Pipe Water Systems for the Camps in Unchiprang, DPHE/12B:**

66. DPHE has identified the above-mentioned natural dam at Whykong to implement the subproject in order to supply pipe water to the Unchiprang camp. The construction of the civil works/ implementation of the sub-project is going to be started immediately.

67. **Background of using the natural water:** The natural water in the lake is found very potential for the surrounding community of the Whykong since water is supplied to the agricultural lands by the local farmers, and they entirely depend on the water of the natural reservoir of Whykong for irrigation.



*The natural dam at Whykong*



*The pictures show the existing croplands at the down level of the above natural dam, and the pipe water distribution system will be crossed through the above croplands.*

#### **Outputs of the sub-project**

**68. Benefits of the sub-project have been identified during the feasibility stage which are as follows:**

- **Use of Natural Water:** The proposed water treatment plant will adopt innovative layout plan and design to make full use of the natural water available at the lake at Whykong.
- **Optimize land use:** The proposed water treatment will adopt innovative plant layout and design without any adverse impacts on the existing irrigation land to make optimal use of the water for the refugee camps and also for the host communities.
- **Minimize social and environmental impact:** The proposed water treatment plant will be equipped with advanced technologies to ensure a friendly environmental impact by avoiding any adverse social and environmental impacts on the livelihoods of the surrounding communities.

#### **Social Safeguards Impacts**

69. As per the decision of the DPHE, the proposed water treatment plant mostly will use land belongs to the Government; thus, Involuntary Resettlement (IR) impacts are not found in case of implementing the facilities. Despite the pipe water distribution network line of the subproject from the Natural Dam, the main source of water, (picture is reflected in the earlier page) to the water treatment plant at Unchiprang will be established by crossing over the vast area of the private irrigation project/croplands. As a result, croplands under the ongoing irrigation project managed by the local farming community will be affected during the construction works.

70. In consulting with the local irrigation/ croplands committee, the existing private irrigation management system and croplands may be affected by installing the pipe water distribution system of the treatment plant. Meanwhile, DPHE started consultation with the communities who are dealing with the irrigation project and owners of croplands. In case of any temporary impacts on the croplands/ irrigation field, DPHE will bring it into account to make an amicable solution

dealing with the farmers. Farmers should get access to irrigation water continuously without any obstacle by the implementation and also during the operation of the sub-project in future.

71. Moreover, the assigned contractor will be in charge of mitigating any accidental damage during civil construction works.



DPHE identified one small land/location at the adjacent of Unchiprang camp for installing Water Treatment Plant under this subproject. The identified land plot about 5-10 decimal is found in private ownership. Therefore, DPHE is required to negotiate with the landowner before commencing the construction of the treatment plant on the proposed land.

*The picture (left corner) shows proposed Land-Plot for treatment plant at Unchiprang*

72. The TA Consultant physically visited the proposed sub-project before the lockdown and exchanged views with the local community on the impacts of the subproject. The local farmers apprised that they would be happy if the water treatment plant is made. However, the local community expects from the authority concerned for getting pure drinking water during the operation phase of the facility, if the authority supplies drinking water to the local community commonly with the Rohingya refugees. Moreover, the farming community expressed their concerns over the intervention of the water treatment plant with a distribution channel that may be impacted croplands/ irrigation project.

73. Despite having no involuntary resettlement impacts, the project authority (DPHE) needs to consider the following issues in line with the social safeguards policy for the implementation of the proposed water treatment plant at Whykong:

- The design of the proposed water treatment plant is required to consider the prevailing irrigation management system for which farmers will be able to use the water for irrigation throughout the year likely to the pre-project level.
- A Submersible embankment will be made by the project authority during the implementation as a result of the additional water during the monsoon or incessant rainy days will be overtopped to the croplands for which farmers should be consulted/ trained how they will be able to use/ manage the additional water in an efficient manner.
- A drainage system will be made by the project authority at the appropriate point of the lake/dam to supply the necessary water to croplands; as a result, farmers will get benefit in fulfilling the demand of the irrigation water like pre-project level.
- In any circumstances, farmers and the surrounding community should not be affected by the implementation of the project. If any adverse impacts are observed during the implementation that could not be presumed at the pre-project level, an appropriate measure must be taken in consulting with the community or affected persons.



- Private lands should not be affected due to the construction of the water distribution channel from the treatment plant to the Rohingya refugee camps at Unchiprang/ Shamlapur. If, in any case, temporary lands are required that must be consulted and negotiated with the affected persons/ community to pay the compensation or any “amicable negotiation” with the affected persons, and that should be written and recorded.
- DPHE is required to keep continuous community consultation during the implementation, operation, and maintenance of the water treatment plant in order to avoid any unsolicited or adverse impacts.
- Finally, DPHE will ensure that the existing croplands will not be affected in any circumstances by installing the pipe water distribution system of the treatment plant. Even in case of any temporary impacts on the croplands/ irrigation field, DPHE will bring it into account to make an amicable solution for paying compensation or negotiated settlement dealing with the farmers.

**Sub-project:** Construction of surface water reservoir based piped water system at Nayapara, Teknaf, DPHE/W/12A



*Proposed Natural water reservoir at Noyapara & the location for the water treatment plant ( right)*

74. In order to establish a surface water reservoir based piped water system, DPHE has identified a natural dam is called Shalbagan at Nayapara, which is closed to camp-26. As of 30 June 2020, the subproject has not yet been taken over the civil construction works in the implementation phase that will be started soon.

#### **Outputs of the sub-project**

**75. The Potentiality of Shalbagan Reservoir:** Shalbagan Reservoir is located at the upstream that very closed to the Noapara camp-26 from which presently drinking water is being supplied to the camp although it is not found sufficient in practice. The feasibility study indicates that the site is suitable for supplying drinking water in which about 80% of water within the

reservoir is natural formed by surrounding hills, and a dike rising about 6 meters above the current topography. At the lower end of the site, there is a narrow opening where the water flows out.

76. As per the feasibility study on the Integrated Drinking Water Supply and Shalbagan Reservoir, DSS Water Mission, Jan 2019, the Shalbagan reservoir has the potentiality to contribute in supplying drinking water to the surrounding community directly to mitigate the demand of the safe water mainly, but it should be developed in the greater context of demands of the entire point.

77. It is observed that with the active initiation of UNCHR and Oxfam, presently, water is being supplied to the Rohingya refugees from the Shalbagan dam to the refugee camp in which water is found available in the dam for about eight months. During the consultation with the refugees at the camp area, they apprised that they had been suffering for pure drinking water, especially children and women who are being affected by the water-borne diseases. Even they could not manage sufficient water for bathing regularly due to scarcity of water. They remain without bathing most of the days in a week that creates health hazards generally.

#### **Social Safeguards Impact:**

78. In the case of implementing the sub-project, the land belongs to the government will be used for the proposed treatment plant as no IR impacts are observed in this connection. However, Rohingya refugees have been living in the proposed location of the treatment plant inside the Shalbagan dam.

79. Despite the fact that no private land is required, it is observed that about 60 -70 Rohingya families have built houses at the surrounding location of the proposed water reservoir of Shalbangan. Therefore, in order to avoid any adverse impacts, the refugees, who are residing surrounding the water reservoir area, will have to be relocated by the DPHE in consulting with the authority concerned like Camp in-charge and also with the UNHCR before the implementation of the sub-project. All possible measures will have to be undertaken in this connection to avoid any adverse impacts on removing the houses of the respective refugees immediately before commencing the civil construction works.

80. Secondly, the proposed location of the water treatment plant will also impact on the small traders who have been conducting business on the government lands for years. Therefore, DPHE needs to make a mutual understanding with the traders before removing them from their existing business temporarily or permanently.

#### **Subproject: Surface Water Treatment Plant at Cox's Bazar, DPHE/W11**

81. **Outputs of the subproject:** The Surface Water Treatment Plant (SWTP) is to produce potable water for consumers through facilitating the water supply system. Potable water is commonly known as safe drinking-water that finds enough for drinking and food preparation. The treatment process typically consists of several steps which include: (i) Collection (ii) Screening and Straining (iii) Chemical Addition (iv) Coagulation and Flocculation (v) Sedimentation and Clarification (vi) Filtration (vii) Disinfection (viii) Storage (ix) and finally Distribution.

82. A Surface Water Treatment Plant of capacity 1000 m<sup>3</sup>/hr has been proposed to be implemented for producing and supply of potable water to the consumers in the Cox's Bazar Town

in order to mitigate growing water demand in the city. The use of surface water for city water supply will bring benefits to reduce dependency on groundwater as it is a threat of salinity intrusion. The water supply intervention comprises of the following main components for Cox's Bazar City:

- **Water Intake:** A Water Intake proposed to be located on the left bank of Bakkhali River. It is about 200m far from TP site and about 150m ahead of the Rubber Dam in the upstream. The river intake will consist of a floating pontoon of a size of 3mx5m, two low lift pumps, a suction pipe, and a delivery pipe.
- **Pre-settling Basin:** The location of the proposed Pre-settling basin/impounding reservoir is at the scheme site along with SWTP. About 200 decimal lands have been acquired. The area and depth of the pre-settling basin is about 2700 sqm and 6.5m, respectively.

**Surface Water Treatment Plant (SWTP):** A Surface Water Treatment Plant of Capacity 1000 m<sup>3</sup>/hr along with office, Lab, Alum Storage Room, Cl<sub>2</sub> Storage Room, Cl<sub>2</sub> Dosing Room have been proposed to be implemented in scheme site.

- **Transmission Main:** About 6.5 km HDPE transmission pipe of diameter 630mm will be laid from TP to Over Ground Reservoir at Tankirpar in the City.
- **Over-ground Reservoir:** A RCC circular-shaped over the ground reservoir will be constructed on an elevated land (like a Tila) at Tankirpar. The level of Over-Ground Reservoir and Overhead Tanks will be arranged in such a way that the flow of water from Over Ground Reservoir to the overhead tanks located at different places in the Town may happen by gravity.
- **Distribution Main:** About 15 km HDPE pipeline of diameter 400 mm will be laid from Over Ground Reservoir to the OHTs for filling the OHTs by gravity from the Over-Ground Reservoir.
- **Overhead Tanks:** 4-OHTS of capacity 700 m<sup>3</sup> each will be constructed at 4-different locations in the Town. The locations of the Tanks not yet finalized.

83. As per the design, a surface water treatment plant (SWTP) with the capacity of 1000 cum/hour will be constructed at Chanderpara under Jhilonjja Union Parishad in Cox's Bazar. In total, 1697sqm of land is required for the proposed water treatment plant.

84. Location of the proposed water Treatment Plant that will affect the community settlements/residential houses along with the 2.125-acre lands at Jhilonjja UP

### **Social Safeguards & Involuntary Resettlement Impacts:**

85. With the growing demand for fulfilling the scarcity of water, DPHE has planned to establish the proposed Surface Water Treatment Plant at the above location in Cox's Bazar. However, adverse social impacts are significantly high in dealing with the land acquisition of 2.125 acres owned by 22 landowners who will be removed from the residential housing along with other properties like tress for establishing a water treatment plant at Chanderpara under Jhilonjja Union. Section 7 (Seven) of the Land Acquisition has been issued by the District Land Acquisition Officer (DLAO) officer on 26 November 2019. Immediately receiving the LA notice, landowners, who received notice from the government, filed a case in the District Judge Court on 21 January



2020 for imposing injunction against the LA case. It was known through the consultation with the landowners that the district judge was sent a Commission to investigate the matter.

### Location of the proposed water treatment plant





*The above pictures show the status of the Involuntary resettlement Impacts on the community Settlement (Titleholders) due to land acquisition of 2.1 acres at the location of the proposed water treatment plant.*

**86. Adverse Impacts on the Non-titleholders:** In addition to land acquisition, about 45 non-titleholders will also be removed from their homesteads for establishing Overground Resourviour located at Tankirpar. The socioeconomic households survey for the preparation of the RP will be finally determined the existence of affected non-titleholders.







*The above pictures show the community settlements ( Non-titleholders) living surrounding the proposed Overground Resourviour located at Tankirpar*

87. In line with the Policy Framework agreed between the Government of Bangladesh and ADB, full RP is required to assess the nature and extent of Involuntary Resettlement Impacts and to pay compensation to the affected persons.

88. In conclusion, DPHE is yet to deploy the Resettlement Specialist for households' socioeconomic survey for assessing the impacts of the affected properties that will be incorporated in the final RP. ADB will review the RP before the approval of the government.

**Subproject: Improved Water Supply & Sanitation: Construction of Community Bathing Facilities (DPHE/W13, W14 & W15)**



*Community Bathing Facilities in the mega camp implemented by DPHE*

89. With the permission of the authority concerned like RRRC, DPHE has used lands belong to the government for the construction of the bathing facilities as private-owned lands were not required for the construction of Bathing Facilities. As per the planned schedule, DPHE started constructing 500 bathing facilities for women in early 2019. Meanwhile, 100% of the civil works have already been performed, which are being under operation phase fully.

### **Outputs and Impacts of the sub-project**

90. Women have been started using the bathing facilities since 2019 within the different refugee camps constructed by the DPHE under EAP. At the point of discussion on the benefits of the bathing facilities for women, they apprised that construction of the bathing facilities for women is giving remarkable benefits exclusively since men are not getting access to this facility. As a result, women can feel safe at the time of using the bathing facilities. However, the formation of water users/ bathing committees is required for using the facilities friendly / amiably among the refugee communities during the operation phase, and DPHE will take steps in this connection consulting the respective Camp in charge.

91. Positive impacts have already been reflected due to creating safe bathing facilities for refugee women who did not have any safe bathing in the beginning; as a result, they had been suffering since started living in the camps. Due to the installation of bathing facilities, women will get the following facilities:

- The scope of access to bathing facilities exclusively for women will bring healthy and safe living conditions in the camp area.
- The bathing facility absolutely for women is ensured socially protected living condition and keep them safe from the sexual harassment and gender violation that are being prevailed in the camps area.
- The common bathing system for men and women creates a risk of sexual harassment to the women, mainly innocent adolescent girls who remain unsafe at the time of bathing, and presently they get rid of sexual harassment.
- During the implementation, the sub-projects activities in dealing with the construction work for bathing facilities had created the income generation of the refugees while they were employed by the contractors as an unskilled day laborer.

### **Social Safeguards Impacts**

92. No adverse social or Involuntary Resettlement (IR) impacts are observed during the implementation of the sub-projects since the sub-projects dealing with the bathing facilities were being established on the lands belong to the government. Moreover, DPHE carefully avoided IR impacts during the survey/design stage of the sub-project, and before construction of the bathing facilities, DPHE avoided negative/ adverse impacts by emphasizing on the issues relating to social safeguards.

**Sub-project: Ground water-based mini pipe water supply system (DPHE/EAP/W1, W3, W4 & W5, 4 packages )**



93. With the TA support of ADB, DPHE has started installing 40 mini piped water supply system with Production Tube Well to mitigate the longstanding water crisis of the refugees living in the Kupalong and Balukhali mega camps. As of June 2020, DPHE has completed 85% of the construction works, and the remaining installation of mini piped water will be finished immediately.

**Outputs of the sub-project**

94. The consultant physically visited the proposed sub-projects locations along with the officials concerned of the Executive Agency (DPHE), and exchanged views with the Rohingya refugees on the proposed sub-projects for the improved water facility dealing with the mini pipe water supply system.

95. While exchanging views with the beneficiaries (refugees) in the mega camps, the refugees opined that the newly established water supply system is being functioned. Consequently, they have started mitigating the crisis of water for which they are delighted to see the remaining works in this connection. They are expecting more construction activities of the DPHE for installing a mini piped water supply system in order to supply enough water for drinking, bathing, cooking, and other necessary uses.



*The newly built safe water facility is seen at the Kutuplang Reg. Camp location.*

96. In consequence of the installation of the Mini Pipe water supply system, the following outputs will be facilitated:

- It will help improve the healthy living by mitigating the crisis of water for different purposes for the Rohingya refugees.
- It will facilitate enough pure drinking water supply to keep them safe from the water-borne diseases.
- The supply of sufficient water will facilitate the women and children for bathing facilities as well as enjoying a healthy living for which they have been suffering since long.
- During the implementation, the sub-projects activities in dealing with the construction work for a mini pipe water distribution system will create income generation for the refugees if they are employed by the contractors as an unskilled laborer.

#### **Social Safeguards Impacts:**

97. The sub-project for Mini Piped Water Systems constructed on the lands belong to the government as private lands were not required for the acquisition or negotiated a settlement during the implementation. In fact, water pumps and tanks have been installed in the open space of the Government's lands for which no private land has not yet been affected. Therefore, no Involuntary Resettlement (IR) impacts were observed during the implementation of these facilities.

98. **Subprojects Categorization:** In brief, the following table highlights the categorization in considering the social safeguards impacts of the subprojects are being implemented by DPHE under EAP:

Planned activities	Social Safeguards/ resettlement impacts	Status of DDR	Categorization
Mini Pipe Water Supply, DPHE/W1- W8	Constructing on the lands of the Government , and no Involuntary resettlement impact is seen	Submitted	C



Planned activities	Social Safeguards/ resettlement impacts	Status of DDR	Categorization
Bathing facilities for women, DPHE/W13-W16	Constructing on the lands of the Government, and no Involuntary resettlement impact is seen	Submitted	C
Surface water treatment plant for the camps at Noyapara, DPHE/W12A	<p>The identified land, along with the natural dam, belongs to the government. However, about 50 Rohingya refugees' households will have to be relocated before the implementation of the sub-project since Rohingya refugees established houses on the proposed water reservoir area.</p> <p>DPHE is required to relocate the refugees in consulting the authority concerned before commencing the civil works.</p> <p>Secondly, the location of the proposed Water Treatment Plant has been occupied by the small traders who will be required to be relocated/ compensated before the civil construction works.</p>	Submitted	The sub-project is categorized as C subject to relocating the Rohingya refugees and the small traders before commencing the civil works for the sub-project
The water treatment plant at Unchiprang/Shamlapur, DPHE/W12B	<p>No resettlement impacts are found in implementing the sub-project since the natural water dam is owned by the government. Despite this, there is a cropland area closed to the natural water dam that will have to be crossed during the setting up of the distribution pipeline into the water treatment plant area. Therefore, negotiation is required with the owners of croplands.</p> <p>A land- plot about 5-6 decimals already identified at Unchiprang to install the water treatment plant, and the plot is occupied by some local people, although it is government land.</p>	Submitted	The sub-project is categorized as C subject to performing the negotiation with the landowners of croplands/irrigated lands. For the land belongs to the government, permission to be taken from authority concerned
Integrated waste management facilities at Shamlapur, DPHE/W10.	Land plots have identified for implementing the sub-project, and the identified lands belong to the private owners. DPHE already negotiated with the landowners to get lands available before commencing the civil works.	Submitted	The sub-project categorized as C subject to the agreement with the private landowners

Planned activities	Social Safeguards/ resettlement impacts	Status of DDR	Categorization
Integrated waste management <b>DPHE/W9A &amp; 9B</b> : Integrated waste management and resource recovery facilities with collection system at the outskirts of Kutupalong Balukhali Megacamp, Ukhiya Group-2 & Integrated waste management (Kutupalong Balukhali) Group-3	<p>No Involuntary Resettlement impacts are observed to implement the sub-projects. Two land plots have already been identified, which are located at camp 4 &amp; 13 belong to the government.</p> <p>DPHE is required to take the permission of the government authority concerned to get the land available</p>	Submitted	The sub-project is categorized as C subject to taking permission from the authority concerned of the government.
Construction of Surface Water Treatment Plant at Palongkhali, Ukhiya, DPHE/W18.	DPHE is required to obtain land from private owners through the negotiation process.	Submitted	The sub-project is categorized as C subject to obtaining land from the private owners in taking appropriate negotiation
Construction of Surface Water Treatment Plant for supporting water supply at Cox's Bazar City and the surrounding area, DPHE/W11	<p>DPHE apprised that about 2.125 acres of lands are going to be acquired for which permission from the Ministry has already been obtained, and DC office already imposed Section-7 to the landowners. Residential plots will have to be removed for the construction of the treatment plant.</p> <p>Moreover, about 45 non-title households, who reside on the government lands in the proposed Over Tank area, are found.</p> <p>Adverse IR impacts are observed due to land acquisition and removing of the non-tile households from their settlements.</p>	Resettlement Plan ( RP) is yet to be prepared.	<p>The sub-project is determined as category B</p> <p>Due to IR impacts, full RP is required.</p>



## S. Sub-projects under LGED: Social Safeguards Impact

### Output: Access Roads Improved



99. **Required for Access Roads:** Improvement of the access roads is very significant for these vicinities where a vast majority of the Rohingya refugees have been living in the different camps, which are existed in and around under Ukhia and Teknaf. The access roads towards the refugee camps are found significantly narrow, congested, and heavily overburdened due to an increase in traffic for providing needful support and supply relief materials to the refugee camps. It is evident that the Average Daily Traffic (ADT) in the major road from Cox's Bazar to Teknaf has increased since August 2017 owing to the increasing traffic movement of relief supplies and personnel. Traffic jams are frequently observed remaining for several hours. Marketplaces are overcrowded along the road with high pedestrian traffic. Within the camps, the mud roads have skipped up, which are very narrow and get washed away with heavy rains. It is difficult supplying emergency services to the Rohingya refugees living in the camps for which it is required for widening and brick-lining. Therefore, improvement of the existing earthen/HBB road is required for removing the traffic congestion along with the road network towards the Rohingya camps from the main highways. Moreover, some proposed access roads are not accessible to the camps due to disrupting and remoteness within the hilly areas which will be improved in connecting to the Marine Drive by implementing the subprojects for access road by LGED under EAP, eventually it will help in improving traffic jams towards the Rohingya camps. It will also provide better access to the surrounding communities in terms of economic activities. The Access Roads under the implementation are:

Improvement of 1.5 km existing Folia Para road connecting Highway to U-B Road Ukhiya+ Upgradation of 5.5 km existing N.I. Chowdhury Road Connecting Marine Drive to U-B road under LGED/W3 and up-gradation of existing 8.8 km link road connecting Cox's Bazar-Teknaf and Marine Drive Highways, Ukhiya under LGED/W5, Improvement of 7.5 km internal roads with drainage facilities. LGED/W1 ( Group-1 & 2) .

### **Outputs of the sub-projects**

100. The significant outputs of improving the Access Roads in a nutshell are:

- Improvement of the access roads will facilitate the vehicle for carrying the commodities, and foods for the Rohingya community easily.
- It will save times during movement due to reducing traffic obstacles that help in supplying of foods and other commodities to the refugee on time
- The new traffic control system and signals will facilitate the safe movement of the pedestrians, mainly old and children who frequently meet accidents during the crossing roads.
- Improvement of access roads will connect to food storage centers, food distribution centers, field hospitals, primary health care centers, cyclone shelters, and primary education centers

### **Involuntary Resettlement Impacts of the road sub-projects under LGED:**

101. LGED has started the construction of civil works for the improvement of sub-projects under EAP in different packages. The sub-projects dealing with the construction of Access Roads will improve the existing earthen/HBB road network in which subprojects do not have to require any additional lands for acquisition or negotiated settlement during the implementation. LGED indicates that the existing roads are covered by the government lands that observed 2-3 meter in and average, and will be paved 3.7 meters. It is confirmed by the respective Upazila officials of LGED that any other properties like shops and houses will not be affected during the rehabilitation works as no resettlement impact is observed within the right of way.

102. LGED carefully avoided the involuntary resettlement impacts during the design and planning stage for the improvement of Access Roads in which private lands and properties belong to the local people will not be impacted.



*The picture shows before the construction work of the proposed access roads sub-project at Rotna Palong- LGED/W4D*

103. **Construction of internal roads and stairs with drainage facilities:** Improvement of the internal roads with drainage facilities within the camp areas is essentially required. LGED has designed for internal roads under EAP/LGED/ 1A, 1B, 2A & 2B in order to improve the internal roads and creating drainage facilities within the refugee camps of Ukhiya and Teknaf for which civil construction works are going to be started.



*Pictures taken on 27 February 2020. It shows the proposed internal roads at the camp-9 area where relocations of the refugees are required before commencing the civil construction works.*

### **Social Safeguards Impacts**

104. Lands belong to the government will be used for the implementation of these sub-projects dealing with the storm drainage networks and internal roads and drainage facilities as involuntary resettlement impacts are not found for which LGED is required for taking permission from the authority concerned. However, during the survey subsequent to design, it is observed that Rohingya refugees will have to be relocated before commencing the civil works for the

implementation of the improvement of internal roads as settlements of the refugees exist in the right of way of the sub-project. LGED needs to take permission and support from the respective agency like Camp-in Charge (CIC) and UNHCR in case of relocation of the refugees before commencing the civil works in this connection.

#### **Hill Slope Protection and Storm Drainage Water Drainage Network:**

105. LGED has planned and designed the sub-projects for Hill Slope Protection Works under the EAP inside the Kutupalong Balukhali in Ukhiya for protecting the Rohingya refugees from any natural disaster or calamities for which civil works are going to be started.

106. Potential numbers of refugees have been settled on the top of the hills, which are sandy soils in nature, and hills' slope is not strong enough to sustain against the landslides or any natural disaster. With this situation, the necessity of the construction of the Hill Slope Protection has come to the concerned authority of the Government of Bangladesh and also its development partners like ADB after the settlement of millions of Rohingya refugees on top of the hilly areas of Ukhaia and Taknaf. And, this vulnerable settlement of the refugees on top of the hilly area may be a serious disaster and environmental threat due to high intensity and more frequent rainstorms for which it is required stringent control measures immediately.

107. In this situation on the environmental threat, appropriate planning and achieving sustainable development are significantly required in dealing with the drainage, flash flood, erosion and sediment, and slope stability management. In the case of some residential areas or settlements in hilly areas, refugees have been living in a vulnerable situation due to lack of slope protection that will be threatened their lives if any landslides are occurred during the heavy rainfall apart from other practices of a natural disaster. Bangladesh is, to some extent, subject to high intensity and more frequent rainstorms than other developing countries, which requires more severe control measures, either structural and/or non-structural, in order to resolve problems.

108. **Relocation Impacts:** It is understood that a significant number of refugee families will be required for the relocation before the construction of Hill Slope Protection Works. LGED is aware of the issue for which discussion is going with the UNHCR for the proper relocation of the refugees. However, apart from the relocation, no other IR impacts are not observed in this connection.

#### **Subproject: Storm Drainage Network:**



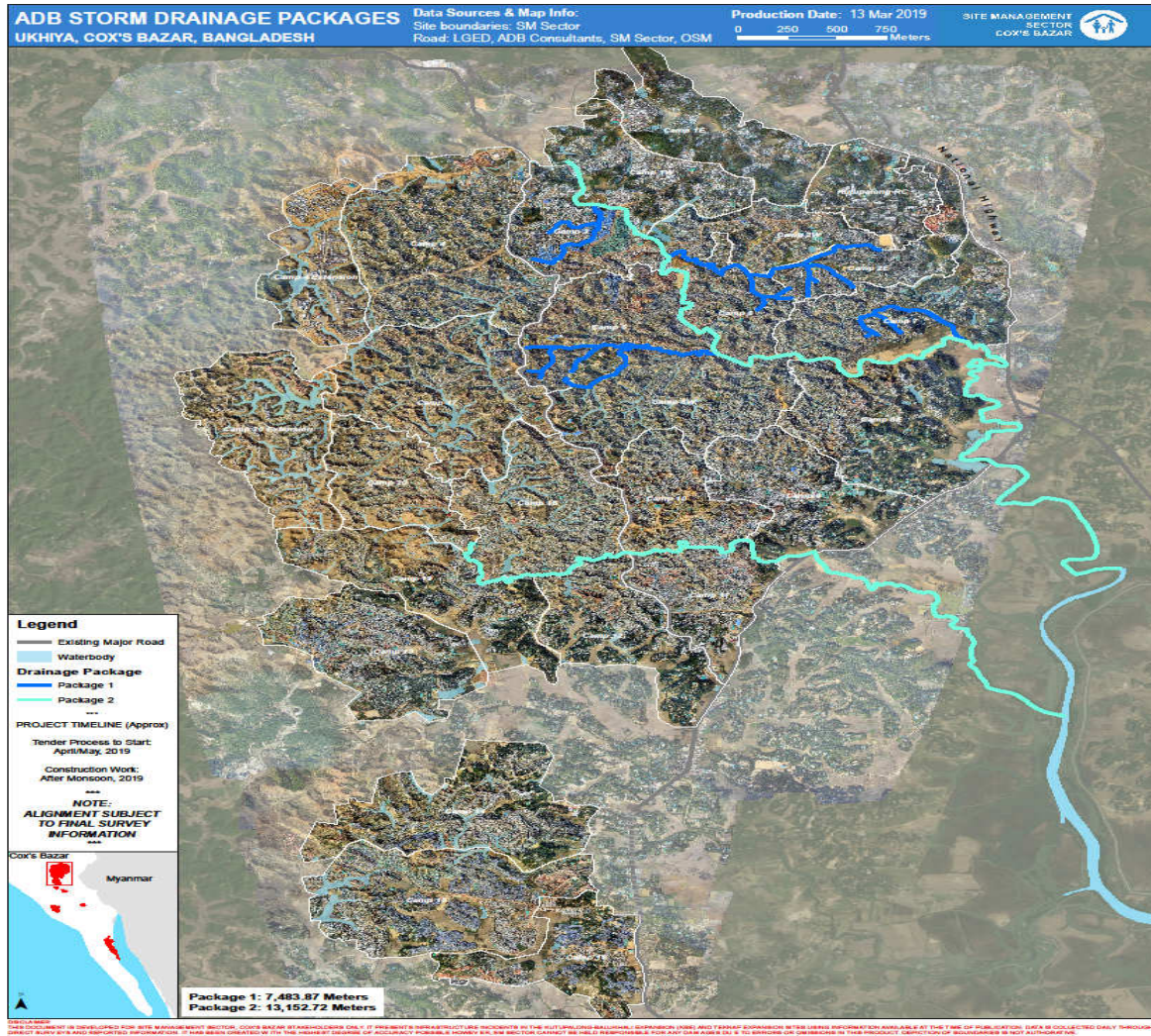

The above map shows the alignments of the storm drainage networks

109. In order to improve the drainage congestion, LGED planned for the construction of Storm Water Drainage Network inside camps and evacuating water outside camps in Ukhiya and Teknaf. This component is interlinking with the Hill Slope Protection. Storm water drainage will be constructed alongside the Hill slope Protection sites. The necessity of the construction of the Storm Water Drainage Networks has come to the concerned authority of the Government of Bangladesh and also its development partners like ADB after the settlement of millions of Rohingya refugees on top of the hilly areas of Ukhaia and Tanka. And this vulnerable settlement of the refugees on the hilly area will be a serious disaster and environmental threat due to high intensity and more frequent rainstorms for which it is required stringent control measures immediately.



***The newly constructed Strom drainage improvement done by LGED***



The picture shows the drainage canals are closed to Camp-7 & 8 before commencing the implementation works of the sub-projects

### **Outputs of the sub-projects**

110. In considering the environmental threat, appropriate planning and achieving sustainable development are significantly required dealing with the drainage, flash flood, erosion and sediment, and slope stability management, and LGED has undertaken sub-projects dealing with the improvement of the storm drainage network.

111. The above sub-project will improve the Strom Drainage Networks in order to save the Rohingya refugees from the disaster like the frequent rainstorm for which subprojects do not have to require any additional lands for acquisition or negotiated settlement during the implementation. Even any other adverse social safeguards' impacts are not observed within the right of way.



### Social Safeguards Impact:

112. The Construction of the sub-projects dealing with the Storm Water Drainage Networks under the proposed subprojects is found positive impacts absolutely. LGED has already started construction of the sub-project, and no adverse social impacts are found in this connection.

### Sub-project: Food Distribution Center

113. LGED completed the construction activities of four food distribution centers that handed over to the WFP accordingly, where the operation is being continued by the WFP. As per agreement with the ADB, seven Food Distribution Centers (E-voucher Assistance Outlet) were required to be constructed by the LGED at the different locations around the Rohingya camps; subsequently, WFP would operate these centers for distributing foods to the refugees. WFP is authorized to handover the lands and locations of the proposed 7 FDCs. Despite the fact, WFP could determine only 4 ( four) locations, which were handed over to LGED for constructing the Food Distribution Centers. Immediately taking the handover, LGED had started civil works for establishing the Food Distribution Centers like Jamtoli, Maduchara 4-Extension, Camp-20, and Maduchara Camp-4 in which the civil construction activities were being monitored by the WFP officials concerned in addition to management consultant.

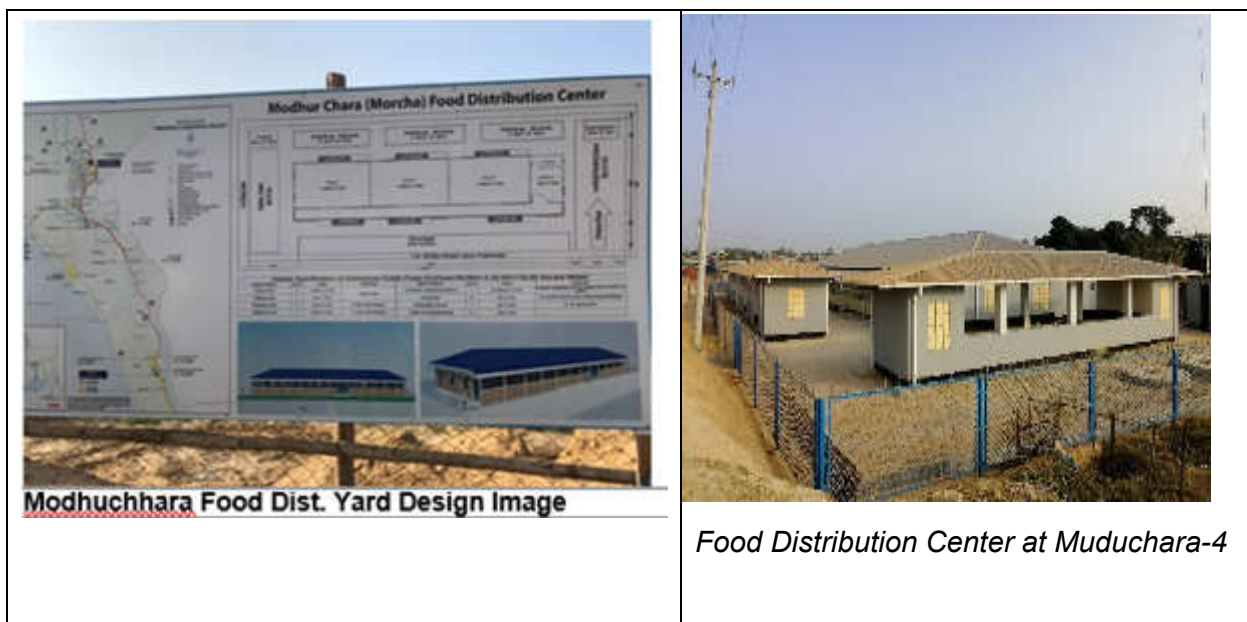

114. LGED has planned to start the remaining 3 ( three) Food Distribution Centers for which design has already been completed. However, WFP has not yet provided the location/ lands to LGED for constructing the remaining Food Distribution Centers.

115. **Social Safeguards Impacts:** All food distribution Centers have been implemented on the lands belong to the government for which WFP took permission from the Government. Therefore, no adverse social safeguards impacts are observed due to constructing Food Distribution Centers.



**Sub-project:** Cyclone Centers

**Outputs:** Disaster risk management strengthened



*Ongoing construction works for cyclone centers under LGED*

**116. The need of Cyclone Centers:** The frequent natural disaster like cyclone hits the Cox's Bazar, a coastal region of Bangladesh, which remains the people in a vulnerable situation at the time of cyclone happens in this area. Cyclone Centers give the opportunity for vulnerable people to take shelter for saving themselves during disasters.



117. LGED has started constructing the cyclone shelters at the periphery of the Rohingya camps sites in order to fulfill the need of both the displaced persons from Myanmar and the host communities. The purpose of the cyclone shelters is to reduce the vulnerability of the population to natural disasters. In addition, these sub-projects will support the preparation of a gender-sensitive disaster risk management plan by adopting a community-based risk reduction approach.



*Social Safeguards consultants were exchanging views with the household owner who was supposed to be affected by the construction works of Cyclone Center at Folia Para*

### **Involuntary Resettlement Impacts**

118. During the civil construction works for cyclone centers, no adverse impact is observed except, Cyclone Center at Folia Para. The assigned contractor had dumped the soils on the yard of the adjacent house as the owner of the resident complained of affecting his family in this connection. The issue was brought to the knowledge of the respective Upazila Engineer of LGED, who had immediately resolved the matter. LGED is advised to aware of any adverse impacts during the civil construction works at the implementation stage in which the surrounding communities should not be harmed or impacted by the civil construction works.

119. Followings are the brief description of the sub-projects related to the outputs of the Access Roads Improved and Disaster Risk Management implemented by LGED under EAP:

Planned Activities	Social Impacts Categorization	Categorization & Status of DDR
LGED/W5 : 8.8 km from Palongkhali Bazar to Chaptkhali Marine Drive road	Resettlement impacts are not found during the survey of the sub-projects. The roads will be improved on the existing earthen/HBB network as no additional lands will be required.	C category DDR submitted

Planned Activities	Social Impacts Categorization	Categorization & Status of DDR
5.3 km connecting road from C.Bazar Taknaf Highway to U-B road	No additional land is required as no resettlement impact will be seen within the right of way.	C category DDR submitted
LGED/W3 & W4A: 1.5 km existing Folipara Road connecting highway to U-B road Ukhiya & upgrading of 5.5 km existing NI Chowdhury road connecting the marine drive	No additional land will be required. LGED will avoid any resettlement impacts in case of removing the existing trading shops beside the road.	C category DDR submitted
Food Distribution Centers	Construction of four Food Distribution Centers is done on the government lands handed over by the WFP.	C category DDR submitted
10 School Cum Cyclone Centers	Construction of School cum Cyclone Centers are being continued on the existing premises of the government primary schools in which lands belong to the government	C category DDR submitted
LGED/ W1A, 1B, 2A & 2B: Construction of internal roads and stairs with drainage facilities:	<p>During the planning and designing, it is determined that the sub-project will be implemented in using the lands belong to the government. Thus IR impact is not found in case of implementing the hill slope protection.</p> <p>Despite the fact, it is observed during the survey that relocation of the Rohingya refugees may be needed during the implementation as LGED is required to take appropriate measures for the relocation of refugees in consulting with the authority concerned like Camp In-charge ( CIC ) &amp; UNHCR .</p>	<p>Subject to necessary relocation of the refugees, the sub-project is considered as C categorization</p> <p>DDR submitted</p>
LGED/W10, 11 & 12: Hill slope protection.	Stated as above	Subject to necessary relocation of the refugees, the sub-project is considered as C categorization

Planned Activities	Social Impacts Categorization	Categorization & Status of DDR
		DDR submitted
EAP/LGED/W20: Construction and Re-construction of Storm Water Drainage Network on Primary Canal -01 (Modhurchara) outlet to Naf River, Under Ukhiya Upazila, Dist: Cox's Bazar.	No IR and adverse social impacts are found in this connection	DDR submitted
EAP/LGED/W21: Construction and Re-construction of Stormwater Drainage Network on Primary canal-02 (Camp 20 Extension) Outleting to Naf river, under Ukhiya Upazila, Dist. Cox's Bazar	Stated as above	DDR submitted
EAP/LGED/OCB N/W4D Improvement of Ukhiya Daroga Bazar-Moricha GC via Dagbanglo-Patabari Rd.	The existing road will be improved. No additional land is required as no resettlement impact will be seen within the right of way.	DDR submitted
EAP/LGED/W4C: Improvement of 1. Hajirpara Mukter Swdagor bari Side-Dakhin Faliapara Sajahan bari Rd 2. Malercul LGED Road-Dakhin Faliapara Rd 3. Ali Mohammed Pingir Rd. under Ukhiya Upazila, Dist: Cox's Bazar;	Stated as above	DDR submitted

## T. Sub-projects under RHD: Social Safeguards Impacts

### Output 04: Access roads improved

#### Access Road implemented by RHD:

120. In the Phase-1, the civil construction works are being continued by RHD for the implementation of two subprojects on the rehabilitation of the existing roads that include (i) 25 km road from Cox's Bazar link road to Ukhia and (ii) 25 km road from Ukhia to Unchiprang under the EAP. The Phase-1 is covered by Cox's Bazar-Unchiprang Road, CP-01 - Rehabilitation of National Highway (N1) from Link Road (Cox's Bazar) (Ch: 381+494) to Ukhia (Ch: 406+494); CP-02 - Rehabilitation of National Highway (N1) from Ukhia (Ch: 406+494) to Unchiprang (Ch: 431+494). The sub-project (1<sup>st</sup> Phase) includes the construction of the two packages which mentioned in the following table:

**Table 1: Summarized Scope of Phase-01 Work.**

Cox's Bazar to Unchiprang	Upazila Name	Name of scheme	Length of road ( km)
Package-01	Ramu & Ukhia	Improvement of National Highway from Link Road (Cox's Bazar) (Ch: 381+494) to Ukhia Bazar (Ch: 406+494).	25.00
Package-02 Ukhia	Ukhia	Improvement of National Highway from Ukhia (Ch:406+494) to Unchiprang (Ch:462+254)	25.00

2.

#### Scope of Land Acquisition and Resettlement as per RP:

121. The rehabilitation and improvement works of the 1<sup>st</sup> phase from Cox's Bazar to Unchiprang are being continued, and the subprojects are found within the right of way in which land belongs to RHD as no land acquisition is required. However, temporary economic impacts in the market areas are being observed during the civil construction works that addressed in the Resettlement Plan (RP). It is to be noted that before commencing civil construction works, the RP was performed and surfaced in September 2018 that approved by the respective Ministry in January 2019.

122. As per approved RP, adverse social impacts of the sub-projects are anticipated. It is mentioned in the RP that minimal business disruptions are anticipated during the construction period. This disruption in business and livelihood is anticipated only along with some distinct market areas of the corridor, where vendors have temporary sitting arrangements with the market committee, very close to the road. During the RP preparation, the socioeconomic study of the survey identified 80 affected persons, who are mostly street vendors; of them, 71 persons were identified within the 1<sup>st</sup> phase of improvement works; accordingly, a budget has been determined by the RP for paying compensation to them.



123. **Indigenous People Impact:** The activities of the project are situated within the urban and rural areas, and no ethnic group has been affected by the activities of the project under Phase one. If any ethnic minority (Adivasi) is affected by the project activities, the project shall reimburse and take appropriate safeguard measures.



*Consultations with the local community*

124. **Payment of Compensation for Project Affected Persons:** RHD is aware of any adverse economic impacts during the construction works, accordingly it has given due attention to any adverse impacts raised by the affected persons. Immediately after commencing the civil work, RHD took the initiative to identify the affected persons based on the RP. Accordingly, RHD paid compensation to 27 project affected persons, who were mainly street vendors, in dealing with the list of the approved RP. RHD has taken all administrative processes for the payment and invited the local government representatives like UP Chairmen and members during the handed over the Bank draft to the affected persons in a formal meeting at RHD office.

#### **Adverse Social Impacts and changing of the scope of works:**

125. RHD has mobilized the Social Development Specialist under the management consultant to implement the approved RP in monitoring the ongoing improvement and rehabilitation works.



*Pictures shows the breaking of the operating shops by the RHD under EAP at Morichha Bazar, Ukhia*

126. ADB Mission visited the site at Marichha Bazar in December 2019, and it was observed that in view of expanding the road as per design, the assigned contractor under RHD had broken shatters, walls, and floors of the trading shops were found in the existing Right of the Way of Way. In a discussion point, a similar observation was given by the assigned Social Development Specialist under Management Consultant, who was advised to make an assessment of the financial losses of the affected businessmen and street vendors in consulting with the RHD in case of breaking commercial structures.



*Ongoing construction works that might be affected the Non-title street vendors and small traders*

127. During the Review Mission, ADB team attended the meeting with XEN of Cox's Bazar and the Management Consulting team held on 08 December 2019. ADB raised the issue of affecting the livelihoods of traders and street vendors due to the breaking of shops and displaced them from their business centers.

128. Due to the changing circumstances, the scope of works mentioned in the approved Resettlement Plan (RP) is required to be changed in case of affecting the structures of commercial shops of the non-title holders. The affected shop owners, who established and used to making business over decades by using the RoW / Government's land, are required to bring in the light for paying compensation as per ADB Social Safeguards Policy Statement, 2009.

129. In highlighting the broken commercial shops at different places under the civil construction works, ADB advised the following contents:

- RHD, with the assistance of Social Development Specialist under the management consulting, will identify the remaining commercial shops and owners/persons to be affected during the pavement/extension of the roads. And, assessment of the compensation will be determined based on the measurement survey of the affected properties;
- RHD will revise the approved RP in which all impacted properties, affected persons, and the budget of the compensation will be included in the revised RP. The social



development specialist of the management consultant will be responsible for revising the RP by February 2020, and ADB will review it before the finalization.

Table 04: Status of the Involuntary Resettlement Impacts in Brief

Outputs	Sub-Project & Planned Activities	Resettlement impacts	Status of Resettlement Plan / Remarks
Access Roads Improved	25 km Road from C. Bazar link to Ukhia	<p>No land acquisition is required for this sub-project as it will be implemented in using the existing alignment of the road belong to the RHD.</p> <p>As per approved RP, 27 street vendors have already been compensated by RHD on 7 July 2019.</p> <p>Adverse impacts are being observed during the construction of the civil works at different places like Moricha Bazar, where commercial shops are affected.</p>	<p>RHD submitted RP to the Ministry that already approved in which name of the affected street vendors are mentioned.</p> <p>RHD is keeping consultation with the local community.</p>
	25 km Road Ukhia to Unchiprang	Stated as above	

## U. Stakeholders Consultations

130. Consultation process is being continued with the different stakeholders, mainly officials concerned of the Executive Agencies (EAs) like DPHE, LGED, BREB, and RHD. During the meetings with the EAs, it was discussed on the social safeguards issues related to land acquisition, resettlement, relocation, and progress of the implementation process. Officials of the EAs are aware of the issues of social safeguards. As a result, they are avoiding land acquisition and involuntary resettlement impacts during the design of the sub-projects under EAP (EAP) in which sub-projects are determined under 'C' category. Moreover, in the case of using the Govt. lands, it is required to obtain NOC from the respective government agency before commencing the implementation of sub-projects. Consultations are being conducted with the stakeholders to identify the benefits and impacts of sub-projects dealing with the installation of Mini Pipe Water Supply, bathing facilities for women, cyclone centers, and improvement of the access roads

towards the Rohingya camps. Moreover, meetings were held with the representatives of WFP and discussed the selection of processing the remaining locations for constructing Food Distribution Centers.

131. On 27 February 2020, The TA consultant, ADB, and LGED, along with UNCHR officials, jointly visited the proposed locations of the construction of the proposed Internal Roads at camp 9 area to assess the Relocation of refugees before commencing the civil works. The issue was also discussed with the refugees, who are conducting business by establishing shops in the right of way.

132. Consultations were conducted with the crops land/ irrigation groups living in the Whykong, the proposed location of the water treatment plant in order to inform the of the civil construction works for treatment plant along with distribution network. It was assured that measures would be taken in the crop lands/ irrigation projects should not be affected in any circumstances.



Picture shows consultants conduct consultations with the refugees at camp-26 on the proposed water treatment plant at Noapara



Consultation with the local elite ( left ) on water treatment plant at Whykong, and consultation with the affected person ( right ) after breaking the commercial structures by the RHD

## V. Screening and approval of the sub-projects

133. All executive Agencies under the implementation of the EA are required to take the permission of the respective authority/ government agency like RRRC for the implementation of the sub-projects in and around the refugee camps. In this connection, the screening / categorization of the sub-projects has been completed.

## W. Status of Due Diligence Reports & the Resettlement Plan

134. Due Diligence Reports are required for the sub-project for which land acquisition or other resettlement impacts are not seen. DDRs for subprojects are being prepared, and submitted to the respective Executive Agencies and ADB. List of the DDR that already submitted to ADB by the Social Safeguards Specialist on behalf of Executive Agencies:

### 1. Status of the completion of the DDR

Name of the Sub-project	Package	EA	DDR Status & Resettlement Plan
Food Distribution Centers	LGED/W19	LGED	Submitted
Access Roads, LGED	LGED/W3, W4A, W4B, W4D & W4C	LGED	Submitted
Cyclone Centers, LGED	LGED/W6, W8, W9	LGED	Submitted
Strom drainage water network inside the camps	LGED/W20	LGED	Submitted
Construction of internal roads and stairs with drainage facilities:	LGED/ W1A , 1B, 2A & 2B	LGED	Submitted
Mini Pipe Water Supply Systems	DPHE/W1 to W8( 8)	DPHE	Submitted
Community Bathing Faculties	DPHE/ W13 to W16 ( 5)	DPHE	Submitted
Integrated Waste treatment Plant at Shamlapur/ Unhiprang	DPHE/W10	DPHE	Submitted
Water treatment Plant at Noapara camp-25	DPHE 12 A	DPHE	Submitted
Water treatment Plant at Unchipraang / Whykong	DPHE 12 B	DPHE	Submitted
Solid waste management for camp 19 & 4	DPHE / W9A & 9B	DPHE	Submitted
Surface Water Treatment Plant	DPHE/W18	DPHE	Submitted
Construction of 50 KM of 11 KV and below Palongkhali area, Ukhiya, BREB	BREB/W2	BREB	Submitted
Street Lightning	BREB/GA, G2A, G2B , G5, G6	BREB	Submitted

### Resettlement Plan

135. Resettlement Plan (RP) is required for the subproject of the Surface Water Treatment Plan at Cox's Bazar under DPHE/EAP/W11 for which Involuntary Resettlement (IR) Impacts have been confirmed. DPHE has agreed to conduct a household survey for the Project Affected Persons (PAPs) whenever Social Development Consultant is found on board in view of completing the social impact assessment and the loss of inventory, which eventually will be incorporated in the RP. Similarly, RHD is going to revise the existing Resettlement Plan by assessing the loss of

properties of the project affected persons for paying compensation to them subject to the approval of the respective ministry.

## **X. Action to be Action by Executive Agencies**

136. It is urgently required that all the respective Executive Agencies will take the initiative to form the Grievance Redress Mechanism (GRM) at the appropriate levels, district and subprojects/ Upazila levels, in order to facilitate the communities/ project affected persons for addressing their grievances through Grievance Redress Committee (GRC). Moreover, the following issues to be taken into action before implementing the respective sub-projects:

- Resettlement Plan ( RP) will have to be prepared in case of Involuntary Resettlement / Land Acquisition Impacts for which the sub-project is determined as 'B Category'.
- Before commencing the civil construction works, negotiation/ lease agreement is required to get access to Private Lands for the establishment of sub-projects under EAP.
- Permission from the government is required to get access to the public land and properties for the implementation of the sub-projects.
- Monitoring the ongoing activities of sub-projects to identify issues dealing with social safeguards that may adversely impact on the livelihoods of surrounding communities due to the civil construction works, and those issues should be taken into account by the respective EA to pay compensation or resolve amicably
- Permission from the respective authority of the government will have to be ensured in case of the relocation of the Rohingya refugees for the implementation of the sub-projects. In this connection, all necessary measures to be taken in consulting with the agencies concerned like UNHCR before commencing the civil works of the subprojects;
- Community consultation with the EAs during the implementation of sub-projects will be continued;

## **Conclusion**

137. In conclusion, it is observed that all Executive Agencies like LGED, DPHE, RHD and BREB have been implementing the sub-projects under EAP, and they are aware of maintaining the social safeguards policy of the ADB, and trying to avoid any adverse social impacts during the survey/ design and also the implementation of the subprojects. In consequence, all of the sub-projects under EAP are determined as 'C' category except 2 subprojects under DPHE and RHD which are categorized as 'B' due to adverse social impacts dealing with the Involuntary Resettlement (IR) and Land Acquisition

138. RHD determined 27 affected vendors out of 71 based on the approved Resettlement Plan (RP) and paid compensation to them in the first week of July 2019. However, the additional scope of works is observed during the construction works while commercial shops were dismantled from the Right of Way in some places like Morichha Bazar by the assigned contractors of RHD. The

issue was brought to the knowledge of the RHD for the assessment of affected properties and the list of the affected traders for paying compensation to them on time. In consequence, RHD has agreed with ADB at a discussion point to mobilize the Social Development Specialist of Management Consulting team to find the remaining project affected persons, who were affected during the construction phase, for making an assessment, and the list of the adverse impacts on the commercial shops. RHD will revise the exiting RP by incorporating the additional scope of works and paying compensation to the affected businessmen based on the RP revision.

139. DPHE has determined to take the initiative for conducting the household survey in order to assess the impacts and preparing the Resettlement Plan ( RP) for the surface water treatment plant at Cox's Bazar, DPHE/ EAP/W11. This sub-project is required for land acquisition of 2.125 acres under the private ownership in which Involuntary Resettlement (IR) impacts are confirmed. Therefore, the sub-project is finally determined as the category 'B' sub-project. DC of Cox's Bazar imposed Section-4 on the affected landowners, and the subsequent process to obtain the land is being continued under DC. Therefore, DPHE is advised to prepare the Resettlement Plan (RP) by following the ADB Social Safeguards Policy 2009 that will be reviewed by ADB for disclosing on the web portal.

140. LGED will take appropriate initiatives for relocating the Rohingya refugees in consulting with the authority concerned before commencing the civil works in considering the sensitive issues of the Relocation during the implementation of hill slope protection and internal road improvements & drainage facilities within the camp areas. In this connection, LGED is keeping contact with UNHCR and Camp in charge that requires to be involved in the process of getting cooperation from them during the relocation.

141. Finally, the Project (EAP) is required to consider avoiding or adequate mitigation measures as per ADB's Social Safeguards Policy, 2009 for which DHPE is aware of taking appropriate measures in dealing with the safeguards policy in case of private land.



## **A. Annexure**

1. Status of the IR / Social Safeguards Impact for ongoing Sub-projects under EAP

Sl. No	Package Number	General Description	Status of IR Impact	Status of DDR	Remarks
	DPHE/ G1	Supply of 7 no. water Carrier for Emergency Water supply, capacity 3000-liter, including operation for 2 years, for Cox's Bazar and Ukhiya, Teknaf	No Social Safeguards / IR Impact is found	DDR is not required	It is supplied items of the water carries
	DPHE/ G2	Supply and operation of waste management equipment/vehicle for two years. (Vacuu tag, Suction pipe, SWR equipment, drainage management equipment) for Camps in Ukhiya	No Social Safeguards / IR Impact is found	DDR is not required	It is supplied items of the equipment
	DPHE/ G3	Supply and operation of waste management equipment/vehicle for two years for Camps in Teknaf	No Social Safeguards / IR Impact is found	DDR is not required	It is supplied items of the equipment
	DPHE /W1	Construction and operation of 7 nos. mini piped water supply system with Production Tube Well in	<ul style="list-style-type: none"> <li>No adverse social / IR Impact is seen. Land belongs to the government</li> </ul>		

1. Status of the IR / Social Safeguards Impact for ongoing Sub-projects under EAP

Sl. No	Package Number	General Description	Status of IR Impact	Status of DDR	Remarks
		camps and adjacent affected villages. Group -1 (camp-5)		DDR submitted	
	DPHE/ W2	Construction and operation of 7 nos. mini piped water supply system with Production Tube Well in camps and adjacent affected villages. Group -2 (camp-5)			
	DPHE/ W3	Construction and operation of mini piped water supply system with solar powered production well in camps and adjacent affected villages: Group 3 (Camp 17)			
	DPHE/ W4	Construction and operation of mini piped water supply system with solar powered			

1. Status of the IR / Social Safeguards Impact for ongoing Sub-projects under EAP

Sl. No	Package Number	General Description	Status of IR Impact	Status of DDR	Remarks
		production well in camps and adjacent affected villages: Group 4 (Camp 2)			
	DPHE/ W5	Construction and operation of mini piped water supply system with solar powered production well in camps and adjacent affected villages: Group 5 (KRC and Camp 3)			
	DPHE/ W6	Construction and operation of mini piped water supply system with solar powered production well in camps and adjacent affected villages: Group 6 (Camp 4)			

1. Status of the IR / Social Safeguards Impact for ongoing Sub-projects under EAP



Sl. No	Package Number	General Description	Status of IR Impact	Status of DDR	Remarks
	DPHE/ W7	Construction and operation of mini piped water supply system with solar powered production well in camps and adjacent affected villages: Group 7 (Camp 11)			
	DPHE/ W8	Construction and operation of mini piped water supply system with solar powered production well in camps and adjacent affected villages: Group 8 (Camp 13)			
	DPHE/ W9A	Construction and operation of Integrated waste management and resource recovery facility with collection system at the	<ul style="list-style-type: none"> <li>No adverse social / IR Impact is seen. the selected land belongs to the Govt.</li> <li>DPHE is required to obtain land from the Govt. by following the process.</li> </ul>	DDR submitted	DPHE apprised that they applied to the RRRC to get access to the land, and already obtained. However, no document is given to ADB





1. Status of the IR / Social Safeguards Impact for ongoing Sub-projects under EAP

Sl. No	Package Number	General Description	Status of IR Impact	Status of DDR	Remarks
		outskirts of Kutupalong Balukhali Megacamp, Ukhiya Group-1			
	DPHE/ W9B	Construction and operation of Integrated waste management and resource recovery facility with collection system at the outskirts of Kutupalong Balukhali Megacamp, Ukhiya Group-1	<ul style="list-style-type: none"> <li>Adverse social / IR Impact is not found. The proposed land belongs to the government.</li> <li>DPHE applied to the RRRC for getting permission which is in progress.</li> </ul>	DDR submitted	Same stated as above
	DPHE/ W10	Construction and operation of Integrated waste management and resource recovery facility with collection system at Shayamlapur, Teknaf	<ul style="list-style-type: none"> <li>Adverse social / IR Impact is not seen. The selected land is belonging to the private owner, d DPHE has done agreement with the landowners.</li> </ul>	DDR submitted	DPHE apprised that agreement with the landowner was under process.  <b>The agreement copy has not yet given to ADB.</b>
	DPHE/ W11	Construction of Surface Water Treatment Plant for supporting water supply at	<ul style="list-style-type: none"> <li>DPHE has identified the land that belongs to the private</li> </ul>	RP is required.	DPHE apprised that Ministry approved the land acquisition proposal, accordingly DC office

1. Status of the IR / Social Safeguards Impact for ongoing Sub-projects under EAP

Sl. No	Package Number	General Description	Status of IR Impact	Status of DDR	Remarks
		Cox's Bazar city and surrounding areas	<p>owners as Land Acquisition is required.</p> <ul style="list-style-type: none"> <li>Adverse social &amp; IR impacts are observed due to land acquisition &amp; impacts on the about 45 non-title households</li> </ul>		imposed Section-4 on the landowners .
	DPHE/ W12A	Construction of pipe water Systems including surface water treatment plants for the camps in Nayapara, Teknaf	<ul style="list-style-type: none"> <li>The above location/ Shalbagan natural dam has been identified for water reservoir.</li> <li>An additional Land plot has also been identified for installing the Plant, and the land is occupied by the small traders as non-titleholders.</li> <li>No adverse social / IR Impact is seen</li> <li>It is primarily assumed that about 40 refugees houses, who are living inside the Shalbagan natural Dam, will have to be relocated during the implementation. Secondly, non-title small traders will have to be</li> </ul>	<p>DDR submitted to DPHE based on the existing location/ Shalbagan natural dam and the identified water treatment plant</p>	<p>Relocation of the refugees are required from the water reservoir area.</p>  <p>Non-title small traders will have to be removed/ relocated from the proposed Treatment Plant through the negotiated settlement with them.</p> 

1. Status of the IR / Social Safeguards Impact for ongoing Sub-projects under EAP

Sl. No	Package Number	General Description	Status of IR Impact	Status of DDR	Remarks
			negotiated/ compensated before commencing the civil construction works.		
	DPHE/ W12B	Construction of pipe water systems for the camps in Unchiprang/ Shamlapur, Teknaf	<p>No adverse social / IR Impact is seen primarily</p>  <p>The above selected natural dam at Whykong for water treatment plant belongs to the government.</p> <p>About 5 decimal additional land has been selected for the treatment plant which is yet to be</p>	DDR submitted to DPHE	  <p>There is a vast area of irrigated croplands in the down area of the natural dam. And, water is supplied from the dam to croplands by the</p>

1. Status of the IR / Social Safeguards Impact for ongoing Sub-projects under EAP

Sl. No	Package Number	General Description	Status of IR Impact	Status of DDR	Remarks
			determined whether it is owned by government or private.		<p>water user's association. The water treatment's distribution pipeline will be installed under/ throughout the crops land</p> <p>During the consultation, farmers raised the issue of affecting the water supply to the crops lands owing to the proposed treatment plant</p> <p>Therefore, it is required to negotiate with the owners of crops land/ irrigated land before commencing the civil construction works.</p>
	DPHE/ W13	Construction of Community Bathing Facilities for women, Group -1	<ul style="list-style-type: none"> <li>No adverse social / IR Impact is seen</li> <li>Bathing facilities have been installed on the land belongs to the government</li> </ul>	DDR submitted	1500 Women bathing facilities are being constructed

1. Status of the IR / Social Safeguards Impact for ongoing Sub-projects under EAP

Sl. No	Package Number	General Description	Status of IR Impact	Status of DDR	Remarks
	DPHE/ W14	Construction of Community Bathing Facilities for women, Group -2			
	DPHE/ W15	Construction of Community Bathing Facilities for women, Group -3			
	DPHE/ W16	Construction of Community Bathing Facilities for women, Group -4			
	DPHE/ W16	Construction of Community Bathing Facilities for women, Group -5			
	DPHE/W18	Construction of piped water supply with surface water reservoirs, treatment plant and other and associated facilities at Ukhiya	About 50 acres of lands have been identified that owned by the private landowners who are agreed to handover to the DPHE by taking cash amount. The process is yet to be done	DDR submitted	DPHE is required to complete the agreement with private landowners by following the appropriate process before the civil construction works



1. Status of the IR / Social Safeguards Impact for ongoing Sub-projects under EAP

Sl. No	Package Number	General Description	Status of IR Impact	Status of DDR	Remarks
	DPHE /W11	Surface Water Treatment Plant at Cox's Bazar	About 1.125 acre lands have been acquired by DPHE through the government. In addition, about 45 non-title landowners will have to be removed for establishing overhead-tank at Tankirpar	RP is required to be prepared by DHPE	ADB will review the RP before the final approval, subsequently it will be disclosed.
	LGED/ W1A	Construction of 7.5 km Internal Roads and Stairs with Drainage Facilities Inside the camps in Ukhiya, Group 1	About 1500 refugees will have to be relocated before the implementation of the sub-project	DDR submitted	<b>It is required to monitor the implementation process, and determine the actual number of the Relocations of the refugees will be done by the UNHCR.</b>
	LGED/ W1B	Construction of 7.5 km Internal Roads and Stairs with Drainage Facilities Inside the camps. in Ukhiya, Group 2	Land belongs to the government. As per LGED, about 1000 refugees will have to be relocated before the implementation of the sub-project	DDR submitted	

1. Status of the IR / Social Safeguards Impact for ongoing Sub-projects under EAP

Sl. No	Package Number	General Description	Status of IR Impact	Status of DDR	Remarks
	LGED/ W2A	Construction of 7.5 km Internal Roads and Stairs with Drainage Facilities Inside the camps. in Teknaf -Group 3	Land belongs to the government. About 1500 refugees will have to be relocated before the implementation of the sub-project	DDR submitted	
	LGED/ W2B	Construction of 7.5 km Internal Roads Internal Roads and Stairs with Drainage Facilities Inside the camps in Teknaf – Group 4	No IR impact is seen	DDR submitted	
	LGED/ W3	Improvement of 1.5 km existing Folia Para road connecting Highway to U-B Road Ukhiya+  Upgradation of 5.5 km existing  N.I. Chowdhury Road Connecting Marine Drive to U-B road.	No IR impact is seen at the design stage  Constriction will be done on the existing road as additional land is not required.	DDR submitted	<b>It is required to monitor the activities of civil works to find any adverse social impacts</b>

1. Status of the IR / Social Safeguards Impact for ongoing Sub-projects under EAP

Sl. No	Package Number	General Description	Status of IR Impact	Status of DDR	Remarks
	LGED/ W4a	Upgradation of existing N.I. Chowdhury Road Connecting Marine Drive to U-B road, including construction of Bridge/ culverts at Ukhiya (Group 1: 4.5 km within Ch 0+000 km to 10+000 km)	No IR impact is seen at the design stage  Constriction will be done on the existing road as additional land is not required.	DDR submitted	<b>It is required to monitor the activities of civil works to find any adverse social impacts</b>
	LGED/ W4B	Upgradation of existing N.I. Chowdhury Road Connecting Marin Drive to U-B road, including construction of Bridge/ culverts at Ukhiya (Group 2: 9.6 km within Ch. 10+000 km to 19+600 km)	No IR impact is seen at the design stage  Constriction will be done on the existing road as additional land is not required.	DDR submitted	<b>It is required to monitor the activities of civil works to find any adverse social impacts</b>

1. Status of the IR / Social Safeguards Impact for ongoing Sub-projects under EAP

Sl. No	Package Number	General Description	Status of IR Impact	Status of DDR	Remarks
	LGED/W4C Package No. EAP/LGED/OCB-N/W4C	<p>1.Hajirpara Mukter Swdagor bari Side-Dakhin Faliapara Sajahan bari Rd. by BC at Ch. 00-2400 m (Rd. ID: 422945114),</p> <p>2.Malercul LGED Road-Dakhin Faliapara Rd. by BC at Ch. 00-814 m (Rd. ID: 422945112) &amp;</p> <p>3.Ali Mohammed Pingir Rd. by BC at Ch. 00-2327 m (Rd. ID: 422944037),</p> <p>Under Ukhiya Upazila, Dist: Cox's Bazar;</p>	<p>No IR impact is seen at the design stage</p> <p>Constriction will be done on the existing road as additional land is not required.</p>	Draft DDR submitted to LGED	<b>It is required to monitor the activities of civil works to find any adverse social impacts</b>
	LGED/W4D	EAP/LGED/OCB-N/W4D Improvement of Ukhiya Daroga Bazar-Moricha GC via Dagbanglo-Patabari Rd.	No IR impact is seen at the design stage	Draft DDR submitted to LGED	<b>It is required to monitor the activities of civil works to find any adverse social impacts</b>

1. Status of the IR / Social Safeguards Impact for ongoing Sub-projects under EAP

Sl. No	Package Number	General Description	Status of IR Impact	Status of DDR	Remarks
		by BC at Ch. 00- 12760m (Road ID: - 422942002) & Rotna Palong UP Office-Coat Bazar-Valukhiya Bazar Rd (Valukia Sea beach rd). By BC at Ch. 00-4300m (Road ID: - 422943001), Under Ukhiya Upazila, Dist.: Cox's Bazar.	Constriction will be done on the existing road as additional land is not required.		
	LGED /W5	Upgradation of existing 8.8 km link road connecting Cox's Bazar-Teknaf and Marine Drive Highways, Ukhiya	No IR impact is seen at the design stage	DDR submitted	<b>It is required to monitor the activities of civil works to find any adverse social impacts</b>
	LGED/ W6	Construction of 4 nos. school cum cyclone shelter for affected people, 3 story LGED Prototype, in Ukhiya	No adverse social / IR impact is seen. The selected land belongs to the government	DDR submitted	



1. Status of the IR / Social Safeguards Impact for ongoing Sub-projects under EAP

Sl. No	Package Number	General Description	Status of IR Impact	Status of DDR	Remarks
	LGED/ W8	Construction of 3 nos. school cum cyclone shelter for affected people, 3 story LGED Prototype, in Ukhiya	No adverse social / IR impact is seen. The selected land belongs to the government	DDR submitted	
	LGED/ W9	Construction of 3 nos. School cum cyclone shelter for affected people, 3 story LGED Prototype, in Teknaf	No adverse social / IR impact is seen. The selected land belongs to the government	DDR submitted	
	LGED/ W10	Hill Slope Protection Works inside the Kutupalong Balukhali Mega Camp, Ukhiya Group -1	As per LGED, about 700 refugees will have to be relocated before the implementation of the sub-project	DDR submitted.  <b>It is required to monitor the implementation process, and determine the actual number of the Relocations of refugees will be done by the UNHCR.</b>	
	LGED/W11	Hill Slope Protection Works inside the Kutupalong Balukhali Inside Mega Camp Ukhiya Group -2			
	LGED/W12	Hill Slope Protection Works inside the Kutupalong Balukhali Inside Mega Camp Ukhiya Group -3			

1. Status of the IR / Social Safeguards Impact for ongoing Sub-projects under EAP

Sl. No	Package Number	General Description	Status of IR Impact	Status of DDR	Remarks
	LGED /W19	Construction of Semi-Permanent Food Distribution Centers and loading /unloading yard in Ukhiya and Teknaf	No adverse social / IR impact is seen. The selected land belongs to the government	DDR submitted	WFP has handed over 4 locations for the Food Distribution Centers, out of originally planned 6 locations.  LGED completed constriction works the above 4 centers and handed over to WFP
	LGED/ W20	Construction of Storm Water Drainage Network inside camps and evacuating water outside camps, 2 groups in Ukhiya	No adverse social / IR impact is seen. The selected land belongs to the government	DDR submitted	
	LGED/ W21	Construction of Storm Water Drainage Network inside camps and evacuating water	No adverse social / IR impact is seen. The selected land belongs to the government	DDR submitted	

1. Status of the IR / Social Safeguards Impact for ongoing Sub-projects under EAP

Sl. No	Package Number	General Description	Status of IR Impact	Status of DDR	Remarks
		outside camps: 1 group in Teknaf			
	RHD/ W1	Rehabilitation of National Highway from Link Road (Cox' s Bazar) (Chainage 381+494) to Ukhia (Chainage- 406+494)	IR impact is not found as the construction is being done on the land belongs to the RHD.  During the construction works, more affected persons, who are small traders/ vendors ( Non-titleholders) , have been identified by the management consultant.	RP will have to be revised based on changing for scope of works	Based on the existing RP, among the 75 affected vendors, DPHE paid compensation to 27 affected street vendors on 7 July 2019.  The existing RP will have to be revised based on the ongoing civil works in which more affected persons have been identified. The revised RP will be submitted to ADB for its review.
	RHD/W2	Rehabilitation of National Highway from Ukhia (Chainage 406+494) to Unchiprang (Chainage- 431+494)	Civil construction works are being continued.  RHD will identify, and make the list of the affected persons, accordingly the existing RP will be revised.	Same as stated above	Same as stated above

1. Status of the IR / Social Safeguards Impact for ongoing Sub-projects under EAP

Sl. No	Package Number	General Description	Status of IR Impact	Status of DDR	Remarks
	RHD/W3	Reconstruction of critical sections of major access road connecting Cox's bazar Link Road - Teknaf with the Camps, Package 3: Palongkhali to Nhila Teknaf	Civil works have not yet started		

	BREB/ W1B	Augmentation of Cox's Bazaar Transmission Grid Network to strengthen 33/11KV Sub-Station (10/14MVA, Turn Key)	IR impact will be determined after finalizing the selection of the land/location	DDR/ RP is required	Yet to bring in to the implementation process
	BREB/ W2	Construction of 50 KM of 11 KV and below lines with necessary transformers from proposed two substations to Palongkhali area, Ukhiya	No adverse social / IR Impact is found	Done	 <p>The selected Land was purchased by BREB before commencing the civil work.</p>
	BREB/GA, G2A, G2B , G5, G6	Street Lights	No adverse social / IR Impact is found	DDR submitted	Street lights installed on the government land within the camps area

